

80micro

July 1983 USA \$4.00

A WAYNE GREEN PUBLICATION

the magazine for TRS-80 users

Language Land

Not All Roads Lead to Basic

Introducing:
Our Model 100 Bonus Section

Plus
Inside Lobo's Max-80
Be Your Own Weatherman
Secrets of the Model II
The CoCo/Epson Connection
Where to Buy CoCo Utilities

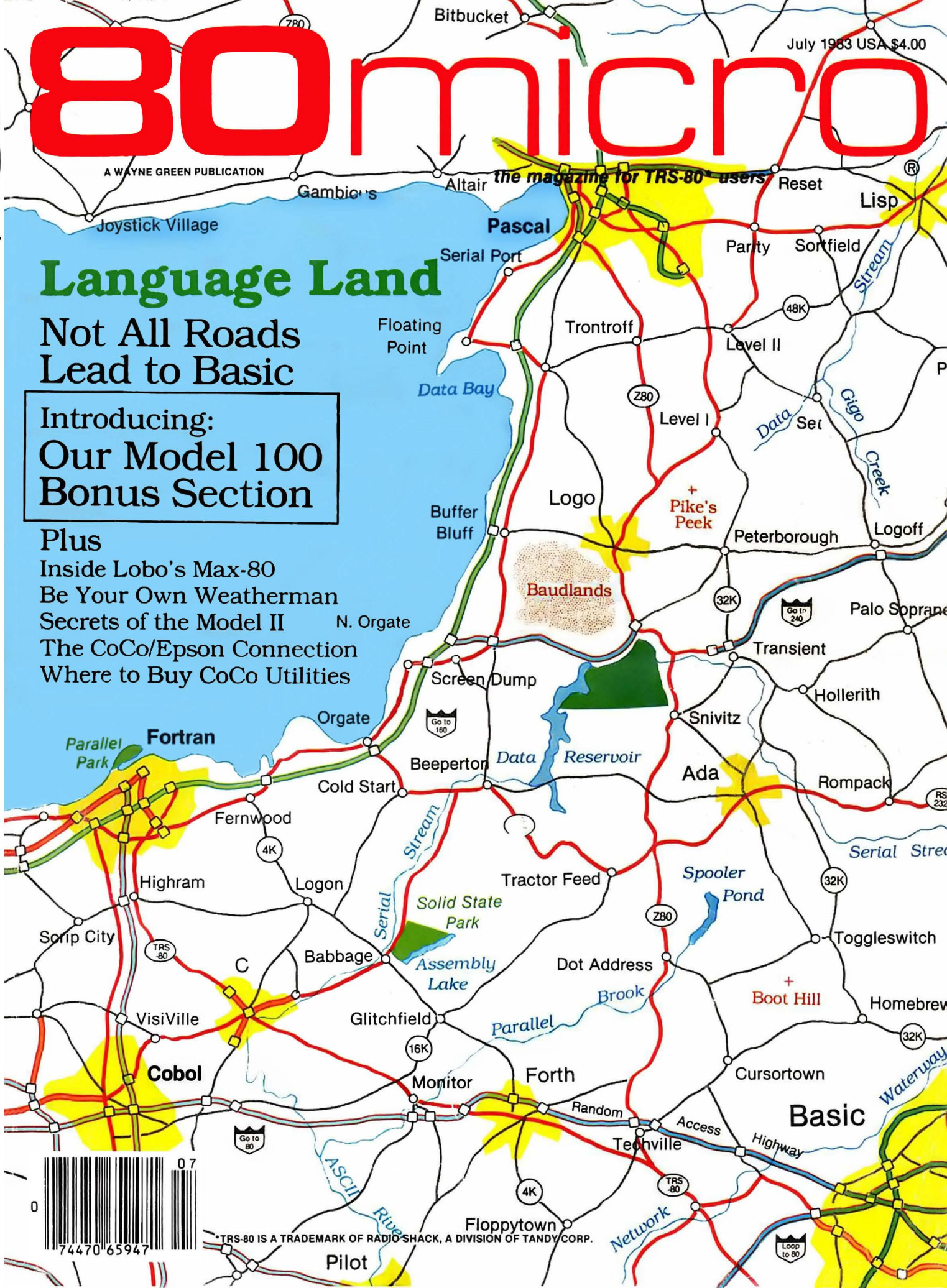

*TRS-80 IS A TRADEMARK OF RADIO SHACK, A DIVISION OF TANDY CORP.

A dramatic background image featuring a bright lightning bolt striking down from a dark, stormy sky onto a landscape with a body of water and trees. The scene is illuminated with a mix of purple, blue, and white light, creating a powerful and energetic atmosphere.

DOSPLUS

Experience the Power

"Awesome". The word only begins to describe the power of DOSPLUS 3.5, the latest in the line of popular Disk Operating Systems from Micro-Systems Software, Inc.

Long known for its production of high quality, user friendly operating systems, Micro-Systems Software introduces a whole new breed of DOSPLUS. Version 3.5 explores avenues of power and flexibility previously untouched in TRS-80 DOS.

DOSPLUS 3.5 is the last word in professionally crafted operating systems and combines un-

limited power and flexibility with the same reliable and steady performance you have come to expect from the name DOSPLUS. In short, DOSPLUS puts you in total control. From its parameter rich library, to the many and powerful utilities, to the full featured BASIC, DOSPLUS is THE system for the TRS-80 Model I or III.

Priced at \$149.95, DOSPLUS gives your micro-computer mainframe power without mainframe price. Order yours today and experience the power...DOSPLUS!

- DOSPLUS 3.5's total device independence and completely external device structure allow interface to almost ANY kind of peripheral. Support will be given for hard disks, printers, and non-standard floppy drives.

- In addition, DOSPLUS 3.5 offers many utilities including a menu driven user interface that allows file manipulation at the touch of a key, full file and disk editing utilities, and a directory check utility with optional repair. Standard utilities let you map file locations, restore killed files, or offset file locations in memory.

- DOSPLUS 3.5 also includes one of the best Disk BASIC interpreters available with any DOS. With exclusive features like controlled screen formatting and label ad-

ressing, DOSPLUS BASIC puts you a step ahead. Single step debugging, global text editing, program cross referencing, and a multi key/multi array sort are all standard.

- The DOSPLUS 3.5 manual will set new standards in documentation. Almost 400 pages of clear, easy reading text that will acquaint you with all areas of system operation. The user's manual is written in English instead of "computerese" and is aimed at both the novice and the experienced user alike. The technical manual clearly documents every part of the system and will prove a gold mine to programmers seeking to interface with DOSPLUS.

✓ 384
MICRO-SYSTEMS SOFTWARE, INC.
4301-18 Oak Circle, Boca Raton, Florida 33431, Telephone: (305) 983-3390
Orders Only 1-800-327-8724



ONE



Special Introductory
Prices
5 meg — \$1595. 10 meg — \$1995.
15 meg — \$2495. 20 meg — \$2995.

FOR ALL

IE • IBM-PC • APPLE II • TRS-80 • R

Percom Data Corporation has one hard disk drive system for just about ALL personal computers . . . including of course . . . IBM[®]-PC, APPLE[®] II, and TRS-80[®]. Percom Data's innovations with 5¼" Winchester technology mean that for most personal computers . . . having a reliable hard disk system is as easy as hooking up a cable.

A Percom Data PHD™ will interface with your present system . . . and your future system . . . so if you do change computers, you can still keep your most important investment . . . your Percom Data Hard Disk Drive.

Because Percom Data helped create the industry standards of today . . . new designs in software and hardware will make your selection of a Percom Data Hard Disk Drive pay off tomorrow through system compatibility.

A Percom Data PHD works to capacity because we take the time to correctly develop interface software to your computer which leaves no performance holes for you to fall into. Percom Data knows software functionality is the key to hardware performance.

Today, Percom Data PHD supports a variety of software to match your computer:

IBM[®]-PC, PC DOS™ 1.1 OR 1.0

CP/M-86[®], CONCURRENT CP/M-86™

APPLE[®], DOS 3.3, CP/M™

TRS-80[®] MODELS III & I, DOPLUS, LDOS

IMAGINE . . . Percom Data Winchester 5¼" technology . . . for today's computers . . . and tomorrow's.

To receive an informational booklet describing Percom Hard Disk Systems, or to determine if we have a system for your computer call our **Hard-Line Hot-Line at 1-800-527-1222.**

We will also give you the name of a nearby authorized Percom Data Dealer. Dealer inquiries are welcome.

PERCOM DATA
CORPORATION

Expanding Your Peripheral Vision



DRIVES • NETWORKS • SOFTWARE

(214) 340-7081 • 1-800-527-1222 • TELEX: 73-0401 (PERCOM).

IBM is a registered trademark of International Business Machines. APPLE is a registered trademark of Apple Computer, Inc. TRS-80 is a registered trademark of Tandy Radio Shack Corp. PHD is a registered trademark of Percom Data Corporation. COPYRIGHT 1983 PERCOM DATA CORPORATION

80 Contents

Features

- 78. La Plume de Ma Tante**
If you've ever wondered why there are so many programming languages for the TRS-80, this overview provides insight and examples.
Phillip Martel and Robert Nicholas
- 94. A Pascal Primer**
 Learn Pascal while teaching your micro to play cribbage.
J.B. Harrell
- 186. Fortran Breakout**
 This popular game appeared in Pascal in our July 1981 issue. Here it shows the power and speed of Fortran.
J.B. Harrell
- 220. Logo for the CoCo**
Radio Shack's Color Logo brings computer programming to your kids.
Molly Watt



- 228. A History of Programming Languages**
This survey traces dialects' development from the days of wires and switches to the modern programming era.
Alan Neibauer
- 297. Directory to Hardware Manufacturers and Distributors**
If someone makes it or sells it, we've got it.

Articles

Business

- 240. Service with a Smile**
Learn Basic programming and keep customer records up-to-date.
James H. Nestor

General

- 212. Software Buyer's Guide: Color Computer Utilities**
Products to extend Color Basic programmers' skills.
- 256. Hardware Buyer's Guide: Color Computer Upgrades and Peripherals**
Buying a CoCo is only the beginning.

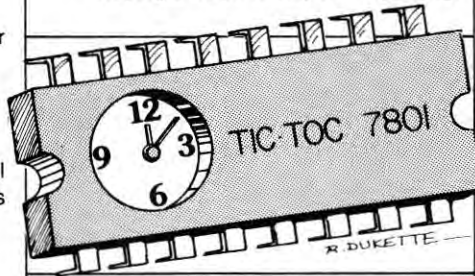

Hardware

- 138. Build It Yourself**
A simple serial interface for the MX-80 and the Color Computer, with programs to show it off.
Ralph Navarrete
- 274. Hardware Hacker Help**
Analyze PSI circuitry problems with this test equipment and advice.
Philip M. Van Praag
- 286. Making a Weak Link Stronger**
What's wrong with the TRS-80's screen? Find out, then see what you can do about it.
Thomas Hartmann

Review

- 122. The Max-80**
Lobo's Max-80 provides CP/M capabilities and is compatible with most software.
R. A. Langevin

Model II/12/16

- 130. Which Way the Wind Blows**
- 208. Mod II CRT Controller**
- 240. Service with a Smile**
- 286. Making a Weak Link Stronger**
- 342. Take II**

Technique

- 130. Which Way the Wind Blows**
 This weather data base provides information on high and low temperatures, degree days, and more.
William Bunch and Robert J. Lisi
- 200. Basic, Faster and Readable—Part II**
Make conditional tests easier by tailoring the logic to the expected input.
John Corbani

Tutorial

- 208. Mod II CRT Controller**
Program the Model II's MC6845 chip and control up to 16 screen functions.
Steven and Yvonne Grant

Utilities

- 290. Profile File Transfer**
 Use this easy Basic program to put Profile data in new files.
John Mabry

C•Notes

- 158. Tandy's Towering Totable**
The definitive review of the definitive portable computer.
John Berman



- 166. People Are Talking**
The Model 100 has industry insiders buzzing. Here's what they say about Tandy's newest.
John P. Mello Jr.
- 169. But Will It Fly?**
Is it safe to take your 100 on plane trips? *80 Micro* checks with the airlines.
John P. Mello Jr.

80 Contents

- 170. Model 100 Start-up Kit**
Gas and Oil Mileage, Traveling Expenses, Punch Out, Itinerary 100, The Final Notice, Monitor 100, and The Rule of 78—everything from hotel bills and loan payments to monitoring hexadecimal addresses for portable programmers.

Departments

- 6. Remarks**
Praise for the Model 100.
Wayne Green
- 10. Proof Notes**
The Model 100 has changed the world and *80 Micro*.
- 12. Input**
Goodbye to Brenner. Debug for DLOADM. Protected software protest. Program for woodworkers. Angry AIDS customers and Sof-Trends' response. Print sort results. TRS-80/Apple translation. Improved Lisp interpreter. Scripsit meets XFERSYS.
- 20. Aid**
European electricity. VoxBox software needed. Which way to process envelopes? Quest for print wheels. Model III map. \$1,000 paperweight. NEC printer and Model II graphics.
- 22. Debug**
An impediment in Lisp. Peg Legs and Tack-Gun CoCo bugs. Michael's Game in color.
- 24. The Next Step**
 Scroll, don't flip.
Hardin Brothers
- 32. The Color Key**
CoCo languages and Colorkit improvements on Basic.
Scott Norman

- 38. Reviews**
Tallymaster. Epson FX-80 printer. Starcross, a hunt for black holes. CoCo expansion interface and clock/calendar. SeeBee stops Model II boot errors. ENBase. Supreme Ruler. ZSIM.

- 75. Review Digest**
What others are saying about TRS-80 products.

- 77. Calendar**

- 332. News**
CoCo stands alone as TDP twin leaves market. Finding romance at 300 baud. CRT safety questioned. New posse to ride Silicon Valley. E.F. Hutton talks, but few listen.

- 342. Take II**
Black Friday for II/12/16 owners.

- 346. Fun House**
A festival of mini-programs.
Richard Ramella

- 356. The Gamer's Cafe**
Letter to a Radio Shack dealer.
Mercedes Silver

- 360. Feedback Loop**
Readers' questions answered.
Terry Kepner

- 370. Reload 80**
To catch fleas, think like a computer.
Amee Eisenberg

- 374. New Products**
Supa*Edit. 3-D Star Empire. NEC dot-matrix printers. 1.6 MB minifloppy. Pajaro, a new language for the Models I/III. Compu-Talk for II/12/16. Business Computer Network. Priority Organizer. DBMS subroutine package. Control four recorders with one CoCo. Model III dumb terminal program. Modular micro furniture. What the well-dressed computer is wearing.

PUBLISHER/EDITOR
Wayne Green
EXECUTIVE VICE PRESIDENT
Sherry Smythe-Green
ASSISTANT TO PRESIDENT
Matt Smith
VICE PRESIDENT/GENERAL MANAGER
Debra Wetherbee
ASSISTANT PUBLISHER
Jeff DeTray
VICE PRESIDENT/FINANCE
Roger Murphy
ASSISTANT TO VP/FINANCE
Dominique Smith
CIRCULATION MANAGER
603-924-9471
Patricia Ferrante
BULK & NEWSSTAND SALES MANAGER
Ginnie Boudrieau
ADVERTISING, 603-924-7138
Advertising Manager: David Schissler
Sales: Penny Brooks, Mary Hartwell
Ad Coordinator: Betty Butler
New England
Advertising Representatives:
John A. Garland, Frank Surace,
Garland Associates, Inc., Box 314 SHS,
Duxbury, MA 02332 617-934-6464

PRODUCTION
Manager: Nancy Salmon
Assistant: Michael Murphy
Michael Ford, Phil Geraci,
Donna Hartwell, Kimberly Nadeau,
Lynn Parsons, Anne Rocchio,
Deborah Stone, Karen Wozmak;
Film Production: Frances Benton,
Theresa Verville, Robert M. Villeneuve;
Ad Coordinators: David Wozmak,
Mary Seaver, Assistant: Paula Ramsey;
Advertising Production: Jane Preston,
Fiona Davies, Bruce Hedin, Scott Philbrick

PHOTOGRAPHY
Supervisor: Thomas Villeneuve;
Sandra Dukette, Laurie Jennison,
Sturdy Thomas, Irene Vail

TYPESETTING
Supervisor: Sara Bedell; Darlene Bailey,
Melody Bedell, Michele DesRochers,
Prem Gongaju, Lynn Haines,
Debbie Nutting, Lindy Palmisano,
Heidi Thomas

DESIGN
Supervisor: Joyce Pillarella;
Susan Donohoe, Denzel Dyer,
Howard Happ, Laurie MacMillan,
Dion Owens, Dianne Ritson,
Patrice Scribner, Susan Stevens,
Donna Wohlfarth;
Copywriters: Gail Morrison,
Dale Tietjen

CREATIVE DIRECTOR

Jonathan Graves

DESIGN DIRECTOR

Christine Destrempe

The left bracket, [, replaces the up arrow used by Radio Shack to indicate exponentiation on our printouts. When entering programs published in *80 Micro*, you should make this change.

80 formats its program listings to run 64-characters wide, the way they look on your video screen. This accounts for the occasional wrap-around you will notice in our program listings. Don't let it throw you, particularly when entering assembly listings.

Article submissions from our readers are welcomed and encouraged. Inquiries should be addressed to: Submissions Editor, 80 Pine Street, Peterborough, NH 03458. Include an SASE for a copy of our writers' guidelines. Payment for accepted articles is made at a rate of approximately \$50 per printed page; all rights are purchased. Authors of reviews should contact the Review Editor, 80 Pine Street, Peterborough, NH 03458.

Manuscripts are welcome at *80 Micro*. We will consider publication of any TRS-80 oriented material. Guidelines for budding authors are available. Please send a self-addressed envelope and ask for "How to Write for *80 Micro*". *80 Micro* is published monthly by 1001001 Inc., a subsidiary of Wayne Green Inc. Entire contents copyright 1983 Wayne Green Inc. No part of this publication may be reprinted, or reproduced by any means, without prior written permission from the publisher. All programs are published for personal use only. All rights reserved.

80 Micro (ISSN-0744-7668) is published 12 times a year by Wayne Green Inc., 80 Pine St., Peterborough, NH 03458. Phone: 603-924-9471. Second class postage paid at Peterborough, NH, and additional mailing offices. Subscription rates in U.S. are \$36 for one year and \$75 for three years. In Canada and Mexico \$45—one year only. U.S. funds drawn on a U.S. bank. Canadian distributor: Micro Distributing, 409 Queen St. West, Toronto, Ontario, Canada M5V 2A. BC Canadian Distributor: Graymar Data Services, Ltd., #4 258 E. 1st Ave., Vancouver, BC V5T 1A5. Foreign subscriptions (surface mail), \$55—one year only, U.S. funds drawn on a U.S. bank. Foreign subscriptions (air mail), please inquire. In South Africa contact *80 Micro*, P.O. Box 782815, Sandton, South Africa 2146. All U.S. and Canadian subscription correspondence should be addressed to *80 Micro*, Subscription Department, P.O. Box 981, Farmingdale, NY 11737. Please include your address label with any correspondence. Postmaster: Send form-3579 to *80 Micro*, Subscription Services, P.O. Box 981, Farmingdale, NY 11737.



*TRS-80, Scripsit, and TRSDOS are trademarks of Tandy Corp.

Cover by Bruce Stephenson

With a minimum of fanfare, Radio Shack has announced its new portable computer. This one is really a portable, unlike what are now being termed "transportable" computers such as the Osborne and Otrona.

The 100 is a bit more bulky and heavy than the Sony Typecorder, but it also is much more flexible. Despite the extra weight, I think I'll be shifting my portable writing to the 100 and leaving the Typecorder behind. Pity, because after a year and a half Sony is finally getting around to both updating the Typecorder and lowering its cost (\$700).

A couple of years ago I sat down and thought over the features that a portable computer should have. I wrote about it at the time...and also was serious enough about the idea to get together with a manufacturer of microcomputers and go over the proposed design with him with an eye to getting involved in some way with marketing the unit.

About the only major difference between my design and the 100 is that I included a microcassette recorder for saving extra programs and data. The Typecorder has one built in and it is incredibly useful. It can hold 100 or so pages of material...and even record audio, if needed. This is handy for times when there are instructions to an assistant about the next letter to be printed.

The Typecorder has an extra feature over the 100 that has *not* been useful. This is a steno function that creates whole words just from the stroke of a letter key and then the steno key. I suppose that once you have the Typecorder vocabulary memorized this is a time saver...but, being lazy, I've never managed to use this function. It also has a bunch of common word endings...probably useful when a steno is trying to keep up with dictation.

The 100 has both Basic and a word-processor program resident in ROM (that's computereese for being built into the machine). It's nice not having to load a word-processor program to start using the 100 as a typewriter.

The main thing that stopped me cold in developing my version of the 100 was the liquid crystal screen. This LCD unit is the largest I've seen in captivity, with 15,360 dots on the screen...allowing 40 characters per line for eight lines. Each character is made up of a block of dots



The 100— a true portable

six wide by eight high (6×8). This allows for the use of a wide variety of graphics characters and special characters. There are special accented characters for just about any language: arrows, little stick men, and so on.

The Sony Typecorder's LCD is just 40 characters wide and one line, seriously limiting what you can read at one time. It works on an 80-character width line, so the display only shows a half line at a time. The 100, on the other hand, displays a 40-character line, but will print whatever length line you select...such as 80, which is standard for letters. I expect Radio Shack had the LCD unit developed for them, as even my visits to the Asian trade shows have not let me see one of that size before. That's one of the great benefits of being able to dedicate a few million dollars to a new product.

The built-in modem, complete with automatic dialing, is right on. With the Typecorder you have to dial your number and then use an accessory modem unit...a small one, to be sure, but still

an extra gadget to be carried around. And the Typecorder is an originate-only modem, so you are able to dump messages over the phone, but not get 'em. With the 100 you are all set to run up your phone bill via CompuServe or The Source.

The rush to market the 100 left behind some of the necessary cables and extension cords but they should be out by the time you read this...along with a new rash of supporting software and accessories. The jackpot has been loaded for small firms to add to the 100.

Some firm may come out with new key tops for the computer that will show the graphics and special characters engraved on the sides of the keys, much as the Japanese put their Kanji characters on the side of some keyboards. We don't use very many accents in English, but it would be nice to be able to actually print resume, San Jose, attache, naive as they should be and not be limited by our typewriter. Picky, picky, but their lowercase "i" with the two dots over it is not right. The "i" in that case is not supposed to be dotted with one dot...and then the two more dots over it. Tsk, tsk, how naive of them. Oddly enough, the instruction book shows the character correctly; it's just on the LCD screen that it's wrong—some programmer in Japan probably—and it got missed right along the line.

Well, even with an odd unlauted "i," I'll be using the 100 for writing letters, memos, and editorials for a while.

You know, Epson came close with their HX-20. It's a nice unit too, but the lack of the programs in ROM, the smaller 20-character by four-line LCD screen, and the need for an external modem lessened its usefulness. My test unit came without a cassette recorder built in, so there was no convenient way of saving programs or entering them. Nor were there any of the needed programs available from Epson...or any other sources. And the computer was based on a new microprocessor chip that was not able to directly run programs written for other chips.

Once there are some programs to run on the HX-20—and they have the more important ones in ROM, right in the machine—Epson may be able to give Radio Shack some serious competition. The larger LCD screen is going to push out the tiny printer on the HX-20,

THE SWITCH

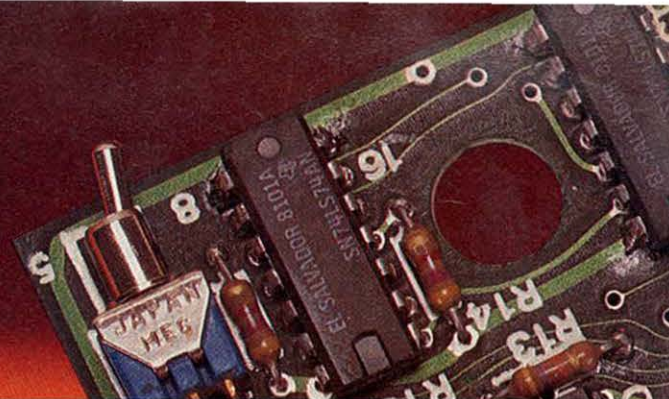

SWITCH TO 5¹/₈" DOUBLE DENSITY

LNDoubler 5/8

FEATURES

- 5- and 8-inch* disk drives
- Single- & double-density
- Any size and density in any mix
- Read Model I, II* and III disks
- 5- or 8-inch* system disk
- Single & double sided disk drives
- DOS+ 3.3.9 included, with Disk BASIC.
- 6 month warranty
- Up to 3.75 megabytes online
- Easy installation - plug-in & run
- Analog phase lock loop data separation
- Precision write precompensation
- Regulated power supply
- Guaranteed operation at 4MHz
- All contacts gold plated
- Solder masked & silk screened
- Runs under DOS+ 3.3.9, TRSDOS 2.3, NEWDOS 2.1, NEWDOS/80 1.0, LDOS, NEWDOS/80 2.0, and ULTRADOS
- Reads 40- and 35-track disks on 80-track drives
- FD1791 controller + your FD1771
- Fits Model I expansion interfaces
- Fits LNW expansion interfaces
- Track configurations to 80-tracks
- 5 inch disk storage increased to:
 - 161,280 bytes - 35-track SS/DD
 - 322,560 bytes - 35-track DS/DD
 - 184,320 bytes - 40-track SS/DD
 - 368,640 bytes - 40-track DS/DD
 - 368,640 bytes - 80-track SS/DD
 - 737,280 bytes - 80-track DS/DD
- 8 inch disk storage increased to:

591,360 bytes - 77-track SS/DD
1,182,720 bytes - 77-track DS/DD
SS: single-sided DS: double-sided
SD: single-density DD: double-density

COMPLETE - The LNDoubler 5/8, switches your Model I or LNW-80 into the most versatile computer you can own. The LNDoubler's switch allows you to boot from 5- or 8-inch system disks, and it's accessible from outside the interface. The LNDoubler 5/8 comes with a double-density disk operating system (DOS+ 3.3.9), complete with BASIC and utility programs . . . ready to run your software NOW!

VERSATILE - Whether you want single-sided, double-sided, single- or double-density, 5- or 8-inch operation, complete versatility is here today! Any combination of 5- and 8-inch disk storage is possible with the LNDoubler 5/8. Each of your present 40-track, single-sided 5-inch drives will store up to 184,320 bytes (formatted storage) - that's an 80% increase in storage capacity for only half the cost of just one disk drive. With three 8-inch double-density, double-sided drives your Model I will have 3.75 Megabytes of online storage - that's more storage than a Model II or Model III!

ADVANCED - The LNDoubler 5/8 is the most technically advanced, tested and reliable double-density

board you can buy. The LNDoubler 5/8 has more features, more options and more software support than any other product of its kind.

EASY TO INSTALL - The LNDoubler 5/8 is easy to install. There are no traces to cut, no wiring to do, just a screwdriver and a few minutes of your time is all that is required. The instructions are fully illustrated for all interfaces. In minutes you will be 'up-and-running', and enjoying your computer as never before.

COMPARE - Compare features, compare quality, compare value, and make the SWITCH today!

Immediate delivery from stock - at your dealer NOW for only

\$ 219.95

DEALERS - You too can make The Switch.

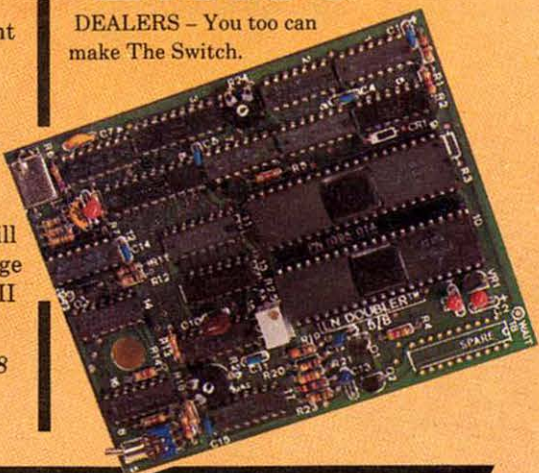

LNW RESEARCH CORPORATION

2620 WALNUT Tustin, CA. 92680 (714) 544-5744 (714) 641-8850

*8" drive operation requires special cable, 8" double-density requires 3.55MHz CPU speed-up modification or LNW-80 4MHz computer. TRS-80 is a trademark of Tandy Corporation.

REMARKS

which won't be a large loss.

Most applications these days call for a printer capable of putting out letter-sized pages with 80-column printing. I think that the quality of the dot-matrix type on the Epson MX-80 has brought a lot of businessmen around to being able to accept that type of printer for business letters. The time was when nothing less than an IBM Selectric-quality character was really usable for business.

Just as I've found the Typecorder of enormous use on my travels, I think other businessmen will want to be able to put the time normally wasted in air terminals and on planes to use. People who travel by train or bus in commuting to work will want to take advantage of wasted time to write memos and letters. I see a large business ahead for this type of computer.

Salesmen will be able to call in from their motel in the morning and get the latest information for their sales calls during the day...arriving with infor-

*“The better-armed
a salesman is,
the more effective
he is going to be.”*

mation on whom to see, notes from previous meetings, data on orders and payments, quality problems, and so on. The better-armed a salesman is, the more effective he is going to be.

If there is an order that should be placed immediately, or perhaps a question about delivery, the salesman can whip out his computer, plug it into the nearest phone jack, call the home plant with his message, and get the needed data right from the home computer directly...and even get a confirmation of an order on the spot.

Executives will be able to travel more when they take along this communications system. They'll be able to check with the home-office computer and get a dump of memos on important mail, meetings, and questions needing a decision. They'll be able to respond immediately...or write up the answers and have the computer send them back later...along with any letters typed during the trip. This is going to increase efficiency and productivity. ■





META TECHNOLOGIES



26111 Brush Avenue, Euclid Ohio 44132

FOR ORDERS ONLY CALL 1-800-321-3552

IN OHIO and all other inquiries call (216) 289-7500



**THE GEMINI-10 AND GEMINI-15
FOR PRINTER VALUE THAT'S
OUT OF THIS WORLD**

PLUS COMPATIBILITY WITH MOST SOFTWARE PACKAGES THAT SUPPORT LEADING PRINTERS AND A LIST PRICE WELL BELOW COMPARABLE, COMPETITIVE MODELS...CALL FOR QUOTES

**THE GEMINI SERIES—
FOR ASTRONOMICAL VALUE
AT DOWN-TO-EARTH PRICES**

DISKIT III

**MODEL III DISK UPGRADE
Features**

- All Hardware and Cables for Two Disk Drives
- 1 Hour or Less for Install.
- 100% Compatible
- No Soldering Needed
- 180 Days Warranty on Controller
- Gold Plated Edge Connectors
- Switching Power Supply
- Supports 5" or 8" Drives
- 40/80 Track Supported
- Single/Dual Head Supported
- Metal Disk Drive Brackets

DISKIT III W/O DRIVES \$229.00
 DISKIT III W/ONE Tandon
 100-1 40 Track Drive \$439.00
 DISKIT III W/TWO Tandon
 100-1 40 Track Drives \$639.00
 DISKIT III W/TWO Tandon
 100-2 40/40 Dual Drives ... \$CALL



**TRS-80
MODEL I
EXPANSION
\$349.00**

- RS232C serial I/O
- Parallel printer port
- Gold-plated connectors
- Floppy disk controller
- Full 32K 200NS RAM
- Real time clock
- 6 month warranty
- Heavy steel case
- Thousands of users
- Works w/any DOS 100%

BOOKS

"OTHER MYSTERIES"

TRS-80 DISK \$19.95
 Microsoft BASIC Decoded ... \$24.95
 The Custom TRS-80 \$28.95
 BASIC Faster & Better \$29.95
 How to do it on the TRS-80 .. \$29.95
 DISK I/O Machine Language .. \$29.95
 TRSDOS 2.3 Decoded \$24.95
 1001 Things To Do with
 Your Personal Computer ... \$7.95

GEMINI 10/15 are trademarks of Star Micronics. TRS-80 is a trademark of the Radio Shack Division of Tandy Corporation. DATALIFE is a trademark of VERBATIM. PLAIN JANE, PARAGON MAGNETICS are trademarks of MTC.
 © 1983 by Meta Technologies Corporation

**TO ORDER CALL
1-800-321-3552
IN OHIO
AND ALL OTHER INQUIRIES
(216) 289-7500**

**PRICES IN EFFECT
THRU
July 31, 1983
Prices, Specifications,
and Offerings subject to
change without notice
8307**

WE ACCEPT
 • VISA
 • MASTER CHARGE
 • CHECKS
 • MONEY ORDERS
 • C.O.D.

• Add \$3.00 for shipping & handling.
 • \$2.00 EXTRA for U.S. Mail delivery.
 • \$5.00 EXTRA for C.O.D.
 • Ohio residents add 6.5% sales tax.

PARAGON Gold magnetics DISKETTES

MTC'S

MTC is now carrying its Paragon Gold™ Diskettes in both Single AND Double Sided, Soft AND Hard Sided, all with reinforcement hub rings. Individually 100% ERROR-FREE certified. Invest in GOLD!

Paragon Plain Jane™ (1S,SD) \$19.95
 Paragon Plain Jane™ (1S,SD)
 Scorepac™ \$38.95
 Paragon Gold (1S,DD) \$23.95
 Paragon Gold (1S,DD)
 10 Sector \$23.95
 Paragon Gold (1S,DD)
 Scorepac™ \$46.95
 Paragon Gold (2S,DD) \$29.95
 Paragon Gold (2S,DD)
 Scorepac™ \$56.95

Verbatim®

5 1/4" 1S/DDEN (MD525-01) \$27.95
 5 1/4" 2S/DDEN (MD550-01) \$39.95
 8" 1S/DDEN (FD34-8000) \$43.95

SUPPLIES

5-1/4" File Box for 50 Disks .. \$24.95
 5-1/4" Plastic Library Case ... \$ 3.50
 5-1/4" Hub Ring Kit \$10.95
 Refills (50 Hub Rings) \$ 5.95
 5-1/4" HEAD Cleaning Kit ... \$16.95
 8" File Box for 50 Disks \$29.95
 8" Plastic Library Case \$ 3.95
 MX-80 Ribbons \$ 9.95
 MX-100 Ribbons \$18.95

MODEL I/III SOFTWARE

The Home Accountant

(Mod. III ONLY) \$74.95
 Newsprint 7.0 \$109.95
 Brevi-T (Mod I & III) \$ 19.95
 Floppy Doctor & Memory Diagnostic
 Mod. I \$ 24.95 Mod. III \$ 29.95
 Electric Webster
 w/Correcting Feature \$129.00
 Hyphenation Feature \$ 49.95
 Grammatical Feature \$ 39.95
 Complete System(4 features) \$199.00
 Apparat's NEWDOS/80 V2 .. \$129.00
 (Comes with MTC Que Card™)
 Electric Pencil V.II (Disk) ... \$ 79.95
 Electric Pencil V.II (Tape) ... \$ 69.95

ISN'T IT TIME YOU SCORED ... WITH SCOREPAC™

Get a SCORE of diskettes in a sturdy, new PAC and SAVE! MTC's innovative, unique packaging concept for diskettes offers the best value in magnetic media today.

LIMITED TIME OFFER

Buy ANY SCOREPAC™ at its regularly advertised price and you're entitled to purchase a 5 1/4" File Box for the added cost of only \$17.95.*
*Limit 1 File Box per SCOREPAC™.

**SCOREPAC™ w/20 Paragon
Plain Jane™ Diskettes**
 1S/DD \$38.95
SCOREPAC™
 w/20 Paragon Gold Diskettes
 1S/DD \$46.95
SCOREPAC™
 w/20 Paragon Gold Diskettes
 2S/DD \$56.95

PRACTICAL PERIPHERALS MICROBUFFER™ IN-LINE

FOR ALL COMPUTER/PRINTER OR COMPUTER/MODEM COMBINATIONS

MICROBUFFER IN-LINE

32K Parallel \$ CALL
 64K Parallel \$ CALL
 32K Serial \$ CALL
 64K Serial \$ CALL
 64K Memory
 Expansion Modules \$ CALL

MICROBUFFER/E

MBP-16K Parallel \$149.00
 NEW! MBP-32K Parallel \$189.00
 NEW! MBP-64K Parallel \$269.00
 MBS-8K Serial \$149.00
 NEW! MBS-16K Serial \$169.00
 NEW! MBS-32K Serial \$209.00

ELECTRONIC PROTECTION DEVICES

The PLUM—3-way EMI-RFI AC Power Line Noise Filter (wall outlet) ... \$ 49.95
 The LEMON—6-way Surge Suppressor for AC Power Lines (wall outlet) . \$ 54.95
 The LIME—Same as LEMON w/5 ft. cord & on-off switch \$ 79.95
 The PEACH—6-way Surge Suppressor, EMI-RFI Line Filter (wall outlet) \$ 89.95
 The ORANGE—Same as LIME w/EMI-RFI Filtering PLUM & LIME Combined \$1129.95
 GRIZZLY 200—250 Watt Uninterruptable Power Supply (universal install.) \$1495.00
 GRIZZLY 750—750 Watt Uninterruptable Power Supply (universal install.) \$1895.00

PROOF NOTES

The editors look at the issues

MANAGING EDITOR
Eric Maloney

SENIOR EDITOR (EDITORIAL)
Peter E. McKie

SENIOR EDITOR (PRODUCTION)
Lynn Rognsvoog

NEWS EDITOR
John P. Mello Jr.

REVIEW EDITOR
Janet Fiderio

SPECIAL PROJECTS EDITOR
Deborah M. Sargent

NEW PRODUCTS EDITOR
Eric Grevstad

ASSISTANT EDITORS
Lynne Patnode
Mary E. Ruth
Stephen F. Tomajczyk

TECHNICAL EDITORS
Brad Dixon
Amee Eisenberg (Load 80)
Mare-Anne Jarvela
Beverly Woodbury

PRODUCTION EDITOR
Susan Gross

LAYOUT EDITORS
Joan Ahern,
Bob Dukette, Sue Hays,
Laura Landy, Judy Oliver,
Anne Vadeboncoeur

PROOFREADERS
Peter Bjornsen,
Harold Bjornsen,
Robin Florence, Ellen Hardsog,
Louis Marini

EDITORIAL ADMINISTRATION
Carole Macioci, Nancy Noyd

The 100: a machine with duende

The microcomputer industry is fast being overrun by snake oil artists looking for a quick kill. As a result, users are becoming increasingly cynical about the hyperbolic fanfare surrounding many new products. Today manufacturers have to market something truly outstanding before they receive praise that might be considered unqualified.

All the more remarkable, then, is the nearly universal acclaim for Tandy's new Model 100. Everyone we've spoken to or whose comments we've read agrees: this is a well-crafted machine, one that gives Tandy an early lead in the burgeoning lap-sized portable market.

What makes the Model 100 so good? Of course, it's packed with useful and intriguing features, which we examine fully in our review beginning on p. 158. But the qualities that impress us most go beyond simple hardware and software. This machine has what the late columnist George Frazier might have called duende.

Duende is a certain quiet, stylish charm that imbues a person or object with almost instant appeal. The 100 might be just another plastic box full of silicon chips, yet Tandy has somehow managed to give it a distinct personality that separates it from the competition. Put a Model 100 in the average user's lap, and he's captivated.

We are also impressed by the fact that the Model 100 is designed for both the end-user and the programmer. The neophyte businessman can be up and running in a matter of hours, and still ex-

panses of uncharted territory await the experienced, curious programmer. Should these two factions develop a mutually profitable relationship, the potential exists for a substantial support industry.

We're convinced that the Model 100 is going to be a success. In fact, we're so sure that starting with this issue we're giving the 100 its own section, called C•Notes, starting on p. 156. Along with the review, this month's articles include a news analysis of the 100's position in the microcomputer market and a software starter package.

The starter package includes two originals (Gas and Oil Mileage and Traveling Expenses) and five conversions of programs previously published in *80 Micro* (Punch Out, Itinerary 100, The Final Notice, Monitor 100, and The Rule of 78). All have been selected to take advantage of the Model 100's portability, and all but one fit into 8K.

Future editions of C•Notes will include utilities, games, and applications for the Model 100. Do you think you have something of interest to other Model 100 users? If so, send a query letter to C•Notes, *80 Micro*, Peterborough, NH 03458.

* * * * *

Our Model I/III owners will be glad to know that the material in C•Notes is in addition to our regular offerings. They'll also be happy to hear that with the advent of *HOT CoCo*, we're phasing out our coverage of the Color Computer. The reason for this move is simple: we don't have the room to adequately cover both systems. The vast majority of you own Model I's and III's, and we feel strongly that the bulk of our material should fill your needs.

If you're a Color Computer owner, don't despair. You'll be able to transfer your subscription from *80 Micro* to *HOT CoCo*.

—E.M.

Editorial:

Send all correspondence to *80 Micro*, Pine St., Peterborough, NH 03458.

Subscriptions:

Problems with Subscriptions: Send a description of the problem and your current and/or most recent address to: *80 Micro*, Subscription Department, P.O. Box 981, Farmingdale, NY 11737.

Change of Address: Send old label or copy of old address and new address to: *80 Micro*, P.O. Box 981, Farmingdale, NY 11737. Please give eight weeks advance notice.

Microfilm: This publication is available in microform from University Microfilms International. United States address: 300 North Zeeb Road, Dept. P.R., Ann Arbor, MI 48106. Foreign address: 18 Bedford Row, Dept. P.R., London, WC1R4EJ, England.

Dealers: Contact Ginnie Boudrieau, Bulk Sales Manager, *80 Micro*, Pine St., Peterborough, NH 03458. (800) 343-0728.



META TECHNOLOGIES



26111 Brush Avenue, Euclid Ohio 44132
CALL TOLL FREE 1-800-321-3552 TO ORDER
IN OHIO, call (216) 289-7500 (COLLECT)

AN IMPROVED VERSION of
the WINNER of THREE
80 MICRO READERS' CHOICE AWARDS



The NEW AIDS-III™

by SofTrends, Inc.

- 1. TRUSTWORTHY.** A bad diskette or an undependable machine can ruin your whole day. The NEW AIDS-III checks itself. If something's wrong, it tells you, instead of turning on you like a mad dog.
- 2. GENEROUS.** The NEW AIDS-III doesn't use BASIC. But it does use the memory BASIC uses. And to make the most out of that extra memory, it selectively compresses bytes into tiny bits. It all adds up to more usable data records. Up to 3 times as many.*
- 3. THOUGHTFUL.** The NEW AIDS-III never treats you harshly. If one keystroke will do, it won't ask for two. The NEW AIDS-III remembers things like report formats, search strategies and file names. So you don't have to. It even reminds you, gently, to save your important data.
- 4. INTELLIGENT.** The NEW AIDS-III is smart. It doesn't waste your time with questions about record sizes, field counts and other technical mumble-jumble. A new system can be created, or an old one modified, in a couple of minutes. Even if your name isn't Albert Einstein.
- 5. KIND.** The NEW AIDS-III is always ready to help. It says so, on every screen display. HINTS™ (Help INdexed To Screen) tells you on which page in the NEW AIDS-III manual to look for more information. The manual is easy to understand and easy on the eyes.
- 6. QUIET.** If you hit the wrong key, you won't hear any annoying buzzes, clicks or chirps. Instead, FLAWS™ (FLash-Annunciated Warning System) will create a striking visual effect. But only for an instant. And without affecting any of the text on the screen. Guaranteed to catch the eye of the fastest touch-typist.
- 7. ALERT.** If the NEW AIDS-III is left alone, it lets you know it missed you. It worries about your important data. After several minutes of no activity, the NEW AIDS-III creates a striking visual display to get your attention. Touch any key to let it know you're still there, and it stops. For a little while, anyway.
- 8. LEAN.** There's no fat in the NEW AIDS-III. That's because it uses SofTrends' proprietary PMX™ system architecture. Small, lightning-fast, reliable. Lean? Yes. Mean? Definitely not.
- 9. FAST.** Searches and sorts hundreds of records in seconds. Screens are displayed in the blink of an eye. Disk access rates approach one-thousand characters per second. No waiting for "garbage collection". The NEW AIDS-III lives fast. Up to 10 times as fast.*
- 10. REASONABLE.** At only \$79.95, the NEW AIDS-III is very reasonable. Down-right inexpensive, if you value your time. Join the thousands of AIDS owners around the world. Order yours today and put the NEW AIDS-III data management system to work for you.

* As compared to MTC AIDS-III, Version 1.0

Specify Model I or Model III \$79.95

** CALL REGARDING UPGRADE POLICY **

CALCS-IV ONLY \$20 when purchased with AIDS-III/Version 2.0!
Specify Model I or Model III \$39.95

NEW AIDS-III EXTENDED FUNCTIONS by SofTrends, Inc.

VISAPLEX™

Interfaces AIDS and VisiCalc® LOAD and SAVE records as VisiCalc® data files. Automatically converts formats, as easily as typing "A,B,C". Sort, select, modify and reformat VisiCalc® data using AIDS. Formulate, compute and sum AIDS data using VisiCalc®. Even LOAD or SAVE a partial spreadsheet! Control information can be saved in a VISAPLEX specification file (VVSF). Comprehensive documentation referenced by "HINTS".

Specify Model I, III or IV .. \$39.95

FORMAX™

Extended formatting for user-defined forms. Define custom form-letters, labels, checks, almost anything in minutes. Output facility supports column positioning, skipping lines, sending control codes to the printer, date formatting, conditional inclusion of text (great for automatically customizing letters), and more! It will even spell-out a number in English (just right for checks)! Tremendous power at a fantastic price.

Specify Model I, III or IV .. \$24.95

ACE™

AIDS Character Editor. Now you can create or modify form-letters, labels, checks and other forms without Quitting AIDS. A "what-you-see is what-you-get" screen-oriented text editor. Handles lines up to 255 characters long. Features include Insert, Delete, Move, Copy, Load, Save, horizontal and vertical scrolling, direct entry of ASCII values, 255 Tab positions, margination, a unique "instrument panel", a margin "bell" and much more! You have to use it to believe it.

Specify Model I, III or IV .. \$24.95

AVOID WRITER'S CRAMP! BUY 2 & SAVE

Purchase both the ACE and FORMAX extended functions for only \$39.95! Just mention this special offer when you order and save almost 20% on these great products.

Specify Model I, III or IV .. \$39.95

TRS-80 is a trademark of the Radio Shack Division of Tandy Corporation. VisiCalc is a trademark of Visi Corp. PLAIN JANE, AIDS-I, AIDS-III, CALCS-III, CALCS-IV, MERGE-III are trademarks of MTC.
©1983 by Meta Technologies Corporation

TO ORDER CALL
1-800-321-3552
IN OHIO
AND ALL OTHER INQUIRIES
(216) 289-7500

PRICES IN EFFECT
THRU
July 31, 1983
Prices, Specifications,
and Offerings subject to
change without notice
8307

- Add \$3.00 for shipping & handling.
- \$2.00 EXTRA for U.S. Mail delivery.
- \$5.00 EXTRA for C.O.D.
- Ohio residents add 6.5% sales tax.

- WE ACCEPT
- VISA
 - MASTER CHARGE
 - CHECKS
 - MONEY ORDERS
 - C.O.D.

Apology to Holmes

"Muscle Micros" (80 Micro, April 1983, p. 82) refers to the Holmes Sprinter III speed-up kit as the 4 MHz Holmes-Brenner speed-up. This is entirely incorrect. We checked with both B.T. and Computex, and both refer properly to this product as the Holmes Sprinter speed-up or the Sprinter III. They know nothing of anyone named Brenner.

*James A. Clemans
Holmes Engineering
3555 South 3200 West
Salt Lake City, UT 84119*

We've never heard of the fellow, either, and have no idea how he slipped into the article. Sorry about that.—Eds.

Color Kudos

Scott Norman's Color Key column and his article on FLEX (80 Micro, March 1983, p. 30 and p. 101) struck just the right notes and exhibited just the right orientation for me and, I suspect, many other Color Computer owners.

I seem to have traveled a portion of the road Mr. Norman has traveled. I've purchased C.C. Writer, Color File, Spectaculator, and Telewriter. My next big acquisition will be a disk system. Thanks to his FLEX article, the road ahead has begun to seem less confusing.

*Bard S. Crawford
9 Patriots Drive
Lexington, MA 02173*

DLOADM Bug

The mystery surrounding the DLOADM command in Extended Color Basic as discussed in "CC DLOAD" (80 Micro, March 1983, p. 140) is easily cleared up. A bug in the ROMs prevents a DLOADM command from being recognized as such.

For a simple fix, use CLOSE #1 : POKE &H78, ASC("M") : DLOADM "filename," baud, offset. Baud has the same value as DLOAD and offset has the same value as CLOADM.

As with CSAVEM and CLOADM, there is no DLOADM token, just DLOAD followed by an ASCII M. On encountering a DLOAD or DLOADM command, the next byte from the Basic



program loads into the A register (an ASCII M if the command was DLOADM). This first step is common to most commands and occurs before jumping to the DLOAD routine.

Second, a subroutine closes the cassette file if it's open (DLOAD or DLOADM needs the buffer). Then the A register is checked to see if it contains an ASCII M, and a flag byte is set or cleared accordingly.

Unfortunately, the second step causes the contents of the A register to change; consequently, the third step does not recognize DLOADM. This bug could have been corrected by exchanging the second step for the third.

*Ralph Fox
4212 Wadsworth Ct. #102
Annandale, VA 22003*

The Copy Controversy

After PowerSoft's statement on piracy (80 Micro, April 1983, p. 24), I'm sure the controversy is not going to die down, and I want to add my comments to the fray.

PowerSoft failed to address what are to me the two uppermost issues in this discussion: It is undeniably hypocritical to sell a program that copies other vendors' uncopyable programs but cannot be copied itself, and it is inconvenient for me to be prevented from including utility programs on my regular working disks as I see fit.

I am an honest computer user and will not accept or give away copyrighted programs. PowerSoft has the right to do whatever they want with their programs, but I will continue to exercise my influence as a consumer by never buying protected software.

*John Ratzlaff
Mount Pisgah Academy
Candler, NC 28715*

MULTIDOS Mess

I am pleased with my recent purchase of MULTIDOS for my Model I with a

Percom Doubler I. It's compatible with most of my software, except the new Radio Shack SuperScriptsit.

After I copied SuperScriptsit to my MULTIDOS disk, everything worked, but the errors displayed at the bottom of the screen appeared as garbage. MULTIDOS apparently used the logical record length from the directory when opening files in contrast to TRSDOS, which specifies it in opening the file.

To fix the problem you must zap relative byte 4 of the directory entry for ERRORS/CTL to 40 hexadecimal, the logical record length that SuperScriptsit expects to see.

*Doug Lyons
P.O. Box 741
Bucksport, ME 04416*

Tape Reload

You included some misinformation concerning the Radio Shack XR3 III modification in the February Reload 80 column (p. 416).

The XR3 III modification does not defeat high-speed tape loading by KWICOS. Double-speed operation through the XR3 at a performance level superior to the standard 500 baud is a principal development goal met for all Model I KWIK programs; KWICOS, KWIKIT, KWINK, KLOAD, and KNET allow tape operations at 1,000 baud even with the XR3 modification.

It is only for 1,500- to 3,000-baud cassette operations that you must disable the modification by a simple change in the connection of two wires.

The XR3 modification itself is a hardware attempt to make a brute force compensation for an error in the original Model I ROM; it is a temporary fix. The dismal cassette performance is not due to some flaw in the port circuitry. On the contrary, the original circuits can reliably handle much higher than 500 baud.

The cassette loading on the newer machines (those that print MEM SIZE? instead of MEMORY SIZE?) is better than the early models. This is because the ROM routines are corrected, not because the XR3 was incorporated into the hardware.

Later Model I units should not have the XR3, and should not need altera-

NEWCLOCK-80

MODEL I

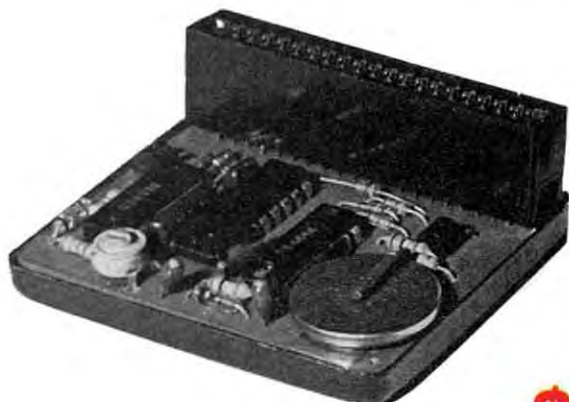

MODEL III



\$59⁹⁵

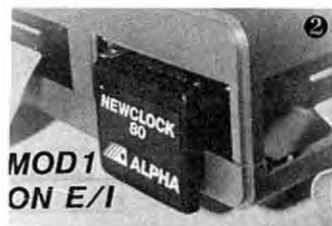

Wouldn't it be nice if your computer could always boot up with the right time and date and then stay accurate. Newclock-80 will enhance your Model I or III system with powerful clock/calendar/timer functions.

Using LSI (large scale integration) and custom circuits, Newclock-80 provides MO/DATE/YR, HR:MN:SEC plus AM/PM and day of week and even takes care of leap years! It continues to keep time and date with quartz accuracy when the computer is turned off or experiences a power failure. A single battery lasts over 2 years.

Compatibility: Newclock-80 is compatible with any operating system, including DOSPLUS, NEWDOS, LDOS. With its fully decoded circuitry it will work with any other hardware you may own. Bus expanders are available.

Installation is very simple, no tools, no disassembly, no soldering. Just plug it in, that's all. There is no power supply or messy cable. Newclock-80 plugs into the rear of the keyboard ③ or side of the Exp. Int. ②. Model III Newclock fits the 50 pin card edge (underneath) ①

The Software: Newclock-80 is as easy to use as it is to install. -"SET", a Basic program, is used only once to set the time and date and select 12 or 24 hour format. -"TIMESTR", also in Basic, patches your computer "TIMES\$" function to read Newclock-80. It also adds "TIMES\$" to keyboard-only systems, a short routine is simply "poked" into low memory.

Newclock-80 uses 12 ports (176 to 188): 6 for the time, 6 for the date. The data is conveniently stored in decimal form, no conversion is needed. You can read or modify any digit using simple Basic "INP" and "OUT" statements.

No risk trial. Order your Newclock-80 today, see how easy it is to install and operate then decide within 30 days if you want to keep it. If for any reason you are not delighted with its quality and performance, you may return it for a prompt and courteous refund.

Your unit will come complete ④ with software on tape, detailed instructions, handy reference card, and a 90 day warranty. Specify Model I or III. Software is also available on disk: add \$5. Lithium battery (not included) available from RADIO-SHACK (#23-162) or add \$1.50 to your order.

Thanks to outstanding engineering and efficient manufacturing, ALPHA Products is once again able to offer a great product at a surprising price. Order your Newclock-80 at no obligation today.

Toll Free Order Line
800-221-0916

Orders Only, NY & Into call (212) 296-5916. Hours: 9-5 E.S.T.

ADD \$2.50 PER ORDER FOR SHIPPING AND HANDLING. WE ACCEPT VISA, MASTERCARD, CHECKS, M.O. C.O.D. ADD \$3.00 EXTRA. NY RESIDENTS ADD SALES TAX. OVERSEAS, FPO, APO: ADD 10%. DEALER DISCOUNTS AVAILABLE.

ALPHA Products

79-04 Jamaica Ave., Woodhaven, NY 11421

(212) 296-5916



tion to operate at the higher tape-transfer rates.

Lloyd A. Rice
KWIK Software
816 E. Maupin St.
Bolivar, MO 65613-0328

Page Number News

"Number Your Program Listings" (80 Micro, Anniversary Issue 1983, p. 208) provides an excellent way to page-list Basic programs. It works well with a Model III if you change lines 810 and 850 to IN A,(0F8H) and OUT (0F8H),A, respectively.

It is also helpful to adjust the number in line 780 to fit the length of paper you're using.

Dan Ramsey
NTTC Corry Station Box 2266
Pensacola, FL 32511

Space Calculation

Program Listing 1 is a simple program that might be of interest to woodworkers, carpenters, and cabinet makers. It computes the interval length between spindles for a railing, and accumulates this distance for complete accuracy, printing out in inches and thirty-seconds of an inch.

Often a woodworker has to measure the space between spindles, the rise and run of stairways, and so on. Usually the cumulative measurement does not equal the original length desired, so it is necessary to hedge on each measurement until the spacing is satisfactory. This program solves the difficulty.

Carl Eggstaff
P.O. Box 3773
Incline Village, NV 89450

80 ALERT

Occasionally, 80 Micro receives letters from readers who have had difficulties with our advertisers. Most of the time, these problems are resolved to the satisfaction of all parties, but some problems appear to be insoluble.

As a service to readers and advertisers alike, 80 Alert will pinpoint distributors who cannot be reached, by readers or by our advertising department, for customer service. Anyone who has current information about a manufacturer or distributor mentioned in the column is welcome to write and update our data.

Intersoft Unlimited went out of business effective Dec. 1, 1982. Anyone interested in their C compiler (reviewed in 80 Micro, February 1983, p. 198) should contact: Michael Spohnholtz, c/o MAS Enterprises, 2623-151st Place N.E., Redmond, WA 98052. Version 2.5 has been completed.

AIDS III Free?

Boy, am I ticked off! Two years ago I bought a copy of AIDS III and CALCS IV from Meta Technologies. I paid full price for these programs. Now along comes the March 1983 issue of 80 Micro (p. 136) and I find an upgraded version of AIDS III given away free.

It makes me wonder why I was so honest. I should have made copies of the program for my friends—after all,

it's now free to anybody. Also, why wasn't I informed that an upgrade was available? What is the point of being a loyal customer?

If I were advertising programs similar to AIDS III or The Creator in your magazine, I'd be mad as hell. It's hard to compete against free giveaways.

K.D. Miller
Toronto, Canada

SoftTrends' Side

With great interest, I've followed the response to Bruce Tonkin's article, "The Creator" (80 Micro, January 1983, p. 74), and to my articles about the AIDS programs (80 Micro, March and April 1983, p. 136 and p. 168). As expected, these articles have generated a highly polarized reaction. We have been alternately applauded and berated by owners of the AIDS system.

I have been particularly struck by our detractors' lack of understanding. I'd like to explain SoftTrends' reasons for risking the anger of thousands of satisfied AIDS users.

The irony of AIDS winning three 80 Micro Readers' Choice Awards (80 Micro, January 1983, p. 394) is that it had been out of commercial distribution for more than half a year. Historically, whenever a new release of AIDS is made available, virtually all current owners upgrade their systems within six months.

It should be made clear that the source code for these programs is not that of an enhanced version. It is the original, remarked, uncompressed source with minor changes for clarity and legal protection. Its published form runs slower and uses more memory than its commercial equivalent.

Over the years, hundreds of users have asked for the remarked code so they could make custom modifications. This is the first time it has been released. A number of the routines within the older AIDS are valuable examples of advanced programming in Basic—certainly of interest to some of 80 Micro's readers.

I'd like to address the morality of giving away a product for which thousands of people have paid good money. In 1972, I purchased a four-function calculator for \$295. Four years later, rather than pay \$50 to have it repaired, I replaced it with an eight-function calculator that cost \$20.

```

10 REM A PROGRAM TO COMPUTE THE SPACE DISTANCE BETWEEN SPINDLES
20 REM FOR A RAILING, OR THE RUN AND RISE OF A STAIRWAY
30 REM INPUT AND OUTPUT IS IN INCHES AND 32NDS OF AN INCH
40 CLS
50 PRINT "TOTAL LENGTH IS"
60 PRINT "INPUT INCHES": INPUT A
70 PRINT "INPUT 32NDS": INPUT B
80 PRINT "NUMBER OF INTERVALS IS": INPUT C
90 D=B/32: E=A+D
100 PRINT "TOTAL LENGTH IN DECIMALS IS" E: F=E/C
110 PRINT "INTERVAL SPACING IS" F "INCHES":G=F
120 H=FIX(G):P=(G-H)*32+.5:Q=FIX(P)
130 PRINT H "INCHES" Q "32NDS"
140 Z=G:G=G+P:IFG<BGOTO120
150 PRINT "TOTAL LENGTH ACCUMULATED IS" Z "INCHES"
160 GOTO160
    
```

Program Listing 1

Celebrate with us!

Thanks to you and 80 Micro,
we had our best year ever.

This is our way to say Thank You:



**ALL MOD I & III
GAMES
IN STOCK**

-40%

CHECK ANY PRIOR AD FOR LIST OF GAMES

**THE
ALPHA
JOYSTICK**

-30%

NOW ONLY \$28⁰⁰
SPECIFY MOD I OR III

**THIS CELEBRATION
ENDS ON THE LAST
DAY OF THE
COVER MONTH**

**Toll Free Order Line
800-221-0916**

Orders Only, NY & Info call (212) 296-5916. Hours: 9-5 E.S.T.



ALPHA Products

79-04 Jamaica Ave., Woodhaven, NY 11421

Add \$2.00 per order for shipping/handling.
We accept Visa, Mastercard, Checks, M.O.
C.O.D. Add \$3.00 extra.
N.Y. Residents add sales tax.
Overseas, FPO, APO: Add 10%
Dealer discounts available.



I have never regretted this decision, nor countless others, to obtain a high-technology product while risking short-term obsolescence. The justification for such a purchase cannot be based on crystal-ball prognostications. That calculator saved me scores of hours of effort. Even at minimum wage, it was worth the price.

Finally, a word to SofTrends' competitors. If you can produce and deliver a better product at a lower price, do it. I'll buy it, I'll use it, I might even sell it. If you can't, maybe you ought to try giving it away.

*Robert A. Fiorelli
President
SofTrends Inc.
26111 Brush Ave.
Euclid, OH 44132*

SuperScripsit Serial

I had problems trying to get SuperScripsit to work with my letter-quality serial printer, a Perkin-Elmer Carousel 350, and my Model III. My printer did not automatically add a line feed after each carriage return, and was incapable of being adjusted to do so.

The detailed documentation carefully stated that when line feeds are suppressed, byte number 98 in the serial driver equals 00. You must change byte number 98 to 0A, the ASCII code for a line feed, to ensure an automatic return.

*Rodney B. Murray
Kenilworth #1412
Philadelphia, PA 19144*

Sort Support

In response to my article "Another Sort of Sort" (80 Micro, December 1982, p. 276), a reader, Peter Weygang, has provided a simple and interesting method of printing the results of a position or count sort without using a dummy record. If you like to experiment with sorting routines, I suggest you give it a try.

Make the changes shown below to Program Listing 2 in my article.

- Delete lines 290-340 and line 410.
- Add: 290 FOR J = 1 TO 11
300 X(C(J),I) = J
310 NEXT J
425 T = X(I,PR)
- Change the 10 in line 420 to 11.
- Substitute a name and address for the "AAA,AAA,AAA", such as

LEWIS,HARRISBURG,PA in line 1000.

When you incorporate these changes, the print should look the same as under the previous program.

A disadvantage of the position sort and print as shown is that it requires a complete re-sort of all data each time you add a record. Since I wrote the article for a data base where complete re-sorts could be avoided, I selected the dummy record approach in its stead. This leads to the merge sort used in that application.

*Karl L. Townsend
103 Knollwood Drive
Lansdale, PA 19446*

The Model I and the LP VII

Serge Calmettes' article "LP VII Screen Output" (80 Micro, February 1983, p. 252) does not contain a routine for the Model I with Radio Shack's lowercase modification.

Since lowercase changes video RAM, when Mr. Calmettes' program looks at alphanumeric characters in video RAM, it sees numbers 1-26 instead of 65-90.

Program Listing 2 is a revised version of his program that works on the Model I equipped with lowercase.

*Steven Maguire
481 Quist Drive
Port Richey, FL 33568*

Apple Adjustments

I have a rather unique application for

O'Connor's "Seeker" program (80 Micro, March 1983, p. 272). It converts PRINT to LPRINT, but is also useful for converting TRS-80 Basic to Apple Basic and vice versa.

I extended O'Connor's list to include the standard Apple words, and by transferring files from the Apple at my office to my Model I at home, I can edit or convert the Apple programs (except for graphics) and even return them to the office machine.

My university is operating an educational net for science teachers. Since some schools have Apples and others TRS-80s or IBMs, we can convert one kind of program into another and file it on the mainframe with the proper designation for the final user. I wish someone would write a good translator, but for now we are converting by hand.

I'd like to encourage your advertisers to include non-Tandy computers (not just peripherals) in their ads. Many of us have access to more than one kind of machine, although we concentrate on the Tandy equipment.

*David A. Mathewes
420 Long Branch Road
Cullowhee, NC 28723*

See 80 Micro, June 1983, p. 78, for an Apple emulator program for TRS-80 Z80 microprocessors.—Eds.

Better Basic Lisp

Randy Beer's Basic Lisp interpreter (80 Micro, March 1983, p. 176) is su-

```

50000 Y=0:FORV=15360TO16383STEP64
50010 P1=0:FORI=0TO63:P=PEEK(V+I):GOSUB60000:IFP<33ORP>126THEN
P=0
50020 P1=P1+P:NEXTI:IFP1=0GOTO50060
50030 FORI=0TO63
50040 P=PEEK(V+I):GOSUB60000:IFP<32ORP>127THENP=32
50050 LPRINTCHR$(P);:NEXTI:LPRINTCHR$(26);
50060 LPRINTCHR$(18);
50070 FORW=1TO3
50080 P1=0:FORX=0TO127
50090 P=POINT(X,Y):P1=P1+P:NEXTX:IFP1=0GOTO50150
50100 FORX=0TO127
50110 P=POINT(X,Y):IFP=-1THENP=255:GOTO50130
50120 P=128
50130 LPRINTCHR$(P);CHR$(P);CHR$(P);
50140 NEXTX
50150 LPRINTCHR$(10);:Y=Y+1:IFY=48THENRETURN
50160 NEXTW
50170 LPRINTCHR$(30);
50180 NEXTV
50190 RETURN
60000 IFP>47ANDP<61THENRETURNELSEIFP<=26THENP=P+64
60010 RETURN
60020 RETURN
    
```

Program Listing 2

NOW MODEL I AND MODEL III!

Now Model III users can take advantage of the ALPHA I/O system too. Our new MOD III/I BUS CONVERTER allows most port based Model I accessories (such as our ANALOG-80, INTERFACER 2 and INTERFACER-80) to connect to the Model III bus. MOD III/I BUS CONVERTER, complete with all connectors, only \$39.95.

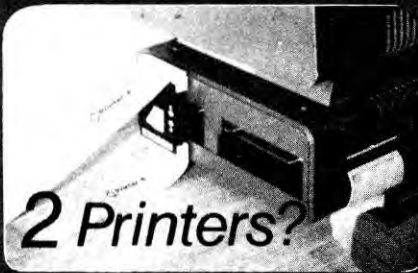

PRINTSWITCH

Have 2 printers on line at all times and select printer 1 or 2 by means of a conveniently located switch. End the problem of constantly plugging and unplugging printer cables. PRINTSWITCH is a compact module that plugs into the parallel printer port of your TRS-80 and provides an edge connector for each of your two printers. It works with any two types of printers: dot matrix, daisy wheel, plotters, TRS-80 converted electrics, etc. Assembled, tested, ready to use with connector and instructions. For Model I or III (please specify). ONLY...\$59.00

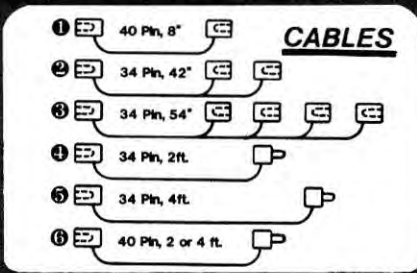

SUPERIOR QUALITY REPLACEMENT & EXTENSION CABLES

Highest quality cable and high force, gold plated contacts ensure the utmost in connection reliability.

- 1 KEYBOARD TO EXPANSION INTERFACE \$21.
- 2 DISK DRIVE CABLE FOR 1 OR 2 DRIVES \$32.
- 3 DISK DRIVE CABLE FOR 3 OR 4 DRIVES \$45.
- 4 DISK DRIVE CABLE EXTENDER \$22.
- 5 PRINTER CABLE EXTENDER \$24.
- 6 40 PIN BUS EXTENDER - 2 ft. \$22 4 ft. \$24.

Custom cable configurations are also available. Call us.

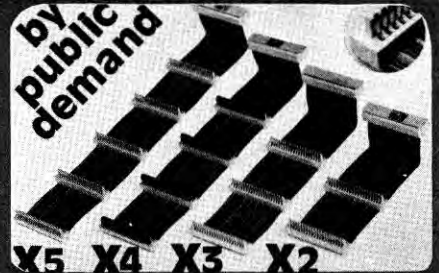

YOU ASKED FOR IT: "EXPANDABUS" X1, X2, X3 AND X4.

CONNECT ALL YOUR TRS-80 DEVICES SIMULTANEOUSLY on the 40 pin TRS-80 bus. Any device that normally plugs into the keyboard edge connector will also plug into the "EXPANDABUS". The "X4" is shown with protective covers (included). The TRS-80 keyboard contains the bus drivers (74LS367) for up to 20 devices, more than you will ever need. Using the E/I, it plugs either between KB and E/I or in the Screen Printer port. Professional quality, gold plated contacts. Computer grade 40 conductor ribbon cable. X2, \$29 X3, \$44. X4, \$59 X5, \$74. Custom configurations are also available. call us.



ANALOG-80: A WORLD OF NEW APPLICATIONS POSSIBLE.

8 DIGITAL MULTIMETERS PLUGGED INTO YOUR TRS-80!!! Measure Temperature, Voltage, Current, Light, Pressure, etc. Very easy to use. For example, let's read input channel #4. 10 OUT 0.4. Selects input #4 and also starts the conversion. 20 A=IN(P) Puts the result in variable "A". Volt/ Specifications: Input range 0-5V to 0-500V. Each channel can be set to a different scale. Resolution 20mV (on 5V range). Accuracy 8 bits (.5%). Port Address jumper selectable. Plugs into keyboard bus or E/I (screen printer port). Assembled and tested. 90 day warranty. Complete with power supply, connector, manual. ONLY...\$139.

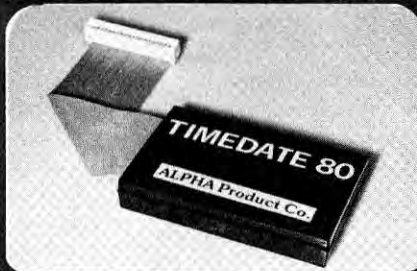

TIMEDATE 80: REAL-TIME CLOCK/CALENDAR MODULE

Keeps quartz accurate time for 3 years on 2 replaceable AAA batteries (not included). Gives MO/DATE/YR, DAY OF WEEK, HR/MIN/SEC and AM/PM. Features INTELLIGENT CALENDAR and even provides for Leap Year. This compact module simply plugs into rear of Keyboard or side of Expansion Interface (may be slipped inside E/I). Includes cassette software for setting clock and patching to any DOS (including NEWDOS 80, 2.0). Optional "Y" connector allows for further expansion. For Model I. Fully assembled and tested. Complete with instructions and cassette. ONLY \$95.00. "Y" option add \$12.00.

GREEN SCREEN WARNING

IBM and all the "biggies" are using green screen monitors. Its advantages are now widely advertised. We feel that every TRS-80 user should enjoy the benefits it provides. But **WARNING:** all Green Screens are not created equal. Here is what we found:

- Several are just a flat piece of standard colored Lucite. The green tint was not made for this purpose and is judged by many to be too dark. Increasing the brightness control will result in a fuzzy display.
 - Some are simply a piece of thin plastic film taped onto a cardboard frame. The color is satisfactory but the wobbly film gives it a poor appearance.
 - One "optical filter" is in fact plain acrylic sheeting.
 - False claim: A few pretend to "reduce glare". In fact, their flat and shiny surfaces (both film and Lucite type) ADD their own reflections to the screen.
 - A few laugh: One ad claims to "reduce screen contrast". Sorry gentleman but it's just the opposite. One of the Green Screen's major benefits is to increase the contrast between the text and the background.
 - Drawbacks: Most are using adhesive strips to fasten their screen to the monitor. This method makes it awkward to remove for necessary periodical cleaning. All (except ours) are flat. Light pens will not work reliably because of the big gap between the screen and the tube.
 - Many companies have been manufacturing video filters for years. We are not the first (some think they are), but we have done our homework and we think we manufacture the best Green Screen. Here is why:
 - It fits right onto the picture tube like a skin because it is the only **CURVED** screen **MOLDED** exactly to the picture tube curvature. It is Cut precisely to cover the exposed area of the picture tube. The fit is such that the static electricity is sufficient to keep it in place! We also include some invisible reusable tape for a more secure fastening.
 - The filter material that we use is just right, not too dark nor too light. The result is a really eye pleasing display.
 - We are so sure that you will never take your Green screen off that we offer an unconditional money-back guaranty. Try our Green Screen for 14 days. If for any reason you are not delighted with it, return it for a prompt refund.
- A last word: We think that companies, like ours, who are selling mainly by mail should list their street address, have a phone number (for questions and orders), accept CODs, not every one likes to send checks to a PO box, offer the convenience of charging their purchase to major credit cards. How come we are the only green screen people doing it? Order your **ALPHA GREEN SCREEN** today. \$12.50



DISK DRIVE EXTENDER CABLE, FREE YOUR MINI-DRIVES.

End the daisy-chain mess once and for all. Fits all mini-drives: Percom, Aerocomp, Shugart, Micropolis, MTI, Vista, Pertec, Siemens, BASF. Easy to install: just remove the drive cover, plug in the EXTENDER CABLE and replace the cover.

Now you can change and move your drives without disassembly. Keep the cover on and the dust out. High reliability gold plated contacts, computer grade 34 conductor cable. Tested and guaranteed.

Get one for each drive. ONLY \$8.95

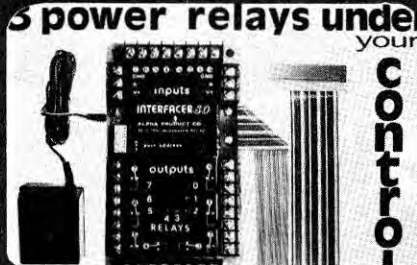

INTERFACER-80: the most powerful Sense/Control module.

- 8 industrial grade relays, single pole double throw isolated contacts. 2 Amp. @ 125 Volts. TTL latched outputs are also accessible to drive external solid state relays.
- 8 convenient LEDs constantly display the relay states. Simple "OUT" commands (in basic) control the 8 relays.
- 8 optically-isolated inputs for easy direct interfacing to external switches, photocells, keypads, sensors, etc. Simple "INP" commands read the status of the 8 inputs. Selectable port address. Clean, compact enclosed design. Assembled, tested, 90 days warranty. Price includes power supply, cable, connector, superb user's manual. \$159.



✓ 17

ADD \$2.50 PER ORDER FOR SHIPPING AND HANDLING. ALL ORDERS SHIPPED FIRST CLASS MAIL. WE ACCEPT VISA, MASTER CHARGE, CHECKS, M.O. COD. ADD \$2.00 EXTRA. QUANTITY DISCOUNTS AVAILABLE. N.Y. RESIDENTS ADD SALES TAX.



79-04 Jamaica Ave., Woodhaven, N.Y. 11421

Info and order: (212) 296-5916

perb, so I want to suggest something to improve it. To use the interpreter, you have to type at the speed of processing each character, which is not very fast.

I modified the input routine to operate on buffered input—to accept a line of text at a time rather than a character at a time.

Several advantages result from this method. You can correct a line with the backspace key before you press return. You can also make better use of your time. Type in a line, press enter, and go eat lunch while the machine digests the line (it takes a while).

If you have an operating system that allows redirecting input from the disk instead of the keyboard, it's possible to simulate a mainframe environment.

Whip out your text editor and produce some Lisp source code. Then start up the Lisp interpreter, feeding it input from the disk file previously created. Depending on the length, you might want to come back in the morning.

The modification below is for a Model I disk system or a Model III.

You can convert it to Level II with a little effort.

```
23 PS = 1: BUF$ = "": REM MS 3/82
90 PS = PS + 1: if PS > len (BUF$) then line input BUF$: BUF$ = BUF$ + " ":
PS = 1: REM MS 3/82
95 A$ = mid$(BUF$, PS, 1): KK = asc(A$): return: REM MS 3/82
```

*Michael J. Sorens
1414 Davidson Road
Abington, PA 19001*

Who Are the Real Pirates?

A year ago, before I bought my computer, I would have been on the side of the software writer. Now with about \$1,000 worth of software, my sympathy leans toward the pirate.

I consider myself, for lack of a better term, a computer user. I don't like to patch, PEEK, POKE, convert, delete, and plead with a purchased program to try to get it to do what I thought the ad said it would do.

I use the computer to keep the books for five small corporations, appraise real estate, and do anything else that might help me in my work. I try not to use it to create more work.

My \$1,000 investment in software covers about 20 programs, not counting the games and such that come on LOAD 80 tapes. I consider two pro-

grams excellent, and two good. The rest had bugs, poor or no documentation, and needed alterations that were beyond me. Some were so bad that I just reformatted the disks to salvage something out of a bad investment.

I have about \$400 worth of software that I feel was worth the money, but somewhere software writers have \$600 of my money they didn't earn. I can't help feeling that if a friend showed me a program I liked and let me copy it, I've already paid my dues and wouldn't get too upset about it.

If I order a \$100-plus program from someone who advertises as a professional, I expect the software to boot up and run error-free immediately. No PEEKing, POKEing, patching, and pleading.

*William E. Sharp
2145 West Ave.
Ocean City, NJ 08226*

Scriptit Tips

You can use the standard XFERSYS utility on DOS 1.3 disks to obtain more than the two back-ups allowed by your Model III Scriptit 3.2 disk.

Take an old DOS 1.1 or 1.2 disk with enough room to hold Scriptit, then do an XFERSYS on that old disk in drive one while your DOS 1.3 Scriptit disk is in drive zero.

While updating old DOS 1.1 and 1.2 disks, I used my original DOS 1.3 Scriptit disk because it contained my only copy of the XFERSYS utility. Scriptit started appearing on everything I updated. They were multiplying like rabbits—so many that I had to purge to control the excess population.

Each new Scriptit copy allows as many normal back-ups as you have left on your original.

I was annoyed to find that stock version 3.2 Scriptit reads and writes tapes only at 500 baud. The patch for 1,500 baud is as follows: PATCH SCRIPSIT/CMD (ADD = 5308, FIND = AF321142, CHG = AF320000).

If you still use Scriptit 1.0, try: PATCH SCRIPSIT/CMD (ADD = 5222, FIND = AF321142, CHG = AF320000). You can omit the AF32 if you move the ADD = 2 bytes higher.

*Michael M. Meyers
12 Hamilton Ave.
Montclair, NJ 07043*

PEL-TEK Announces EXTRAORDINARY VALUES for the TRS-80 MOD I/III Pel-Tek's Word Machine Version 2.0

A full featured line oriented word processor in machine language... now better than ever with these features:

- Block graphics (for printers that support it)
- Embedded printer controls • Help screen
- Lower case support for unmodified Mod I's
- Variable margins, line length, page length, line spacing
- Access to D.O.S. with warm start re-entry
- Scroll up/down text • Save/load disk files
- Insert/delete characters/lines • String search
- Printer independent • Simplified commands
- Twenty-four page typeset manual with command summary sheet (Manual FREE with S.A.S.E.)

Easy to learn, easier to use, now compatible with Aspen's RANDOM HOUSE proof reader.

for Mod I/III 32/48K Disk **\$20.00**

The Random House Proof Reader
From Aspen Software, the best price/performance spelling checker on the market today. Based on the Random House Dictionary:

- Shows spelling errors in context
- Allows immediate correction
- Add or delete words from dictionary
- 32,000 word dictionary

Suitable for use with Pel-Tek's word machine or other TRS-80 Mod I/III Word Processors.

for Mod I/III 32/48K Disk **\$50.00**

SAVE \$10.00!! Order Pel-Tek's Word Machine and the Random House Proof Reader together for one low price, only..... **\$60.00**

PEL-TEK
P.O. Box 1026 • Southampton, PA 18966
TOLL FREE ORDER LINE 800-523-2445
In Pennsylvania Call (215) 947-2334

- Check or Money Order • Visa, MasterCard accepted
- Add \$2.00 per order for postage and handling
- PA residents add 6% sales tax

ERROR Trap

Two address listings for the South Bay User's Group and one for the Silicon Valley Computer Club (80 Micro, Anniversary Issue 1983, p. 526) are inaccurate. You can contact all three groups at: South Bay TRS-80 User's Group, P.O. Box 60116, Sunnyvale, CA 94088.

Michael Nadeau's review of Demon Seed (80 Micro, April 1983, p. 56) did not contain the address of the manufacturer, Trend Software. Direct your requests for information or dealer prices to: Trend Software, P.O. Box 741, Bloomfield Hills, MI 48013.

WE PAY

shipping on any order that includes at least one game
Use our convenient toll free 800 line.

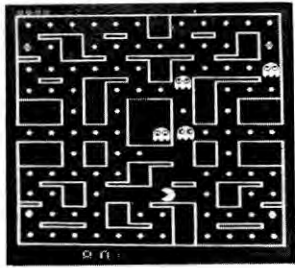

GHOST GOBLER

From Spectral Associates, this "Pac" theme game is the best of its type. Brilliant color, action and sound, just like an arcade gobble your way to glory, but watch for those ghosts! Get in on the wild fun of this game craze now. Tape: \$21.95, Disk: \$25.95

DONKEY KING

DONKEY KING

You simply can not buy a more impressive game for your color computer than this new wonder from Tom Mix. The graphics, sound, and animation are all just astonishing! There are four different graphic screens and each is endless fun. Requires 32K. Tape: \$24.95, Disk: \$27.95



GHOST GOBLER



PROTECTORS

There are several good versions of the "Defender" theme available for the CoCo. None, however, rival this one from Tom Mix. No other game matches the detailed graphics and sheer excitement of this top seller. Requires 32K. Tape: \$24.95, Disk: \$27.95

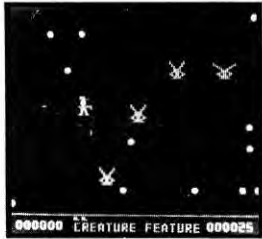

CREATURE FEATURE

From Color Software, comes a lightening swift shoot & dodge the enemy game. It's clever cross between "Robotron" and "Berserk" themes, with bullets flying everywhere. Solid, shoot-em-up-fun. Requires 16K. Tape: \$17.95, Disk: \$19.95

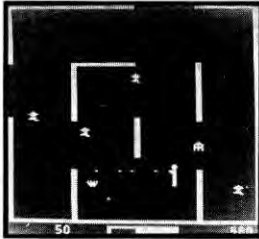

ANDROID ATTACK

Spectral Associates' very well done "Berserk" type game with some interesting added features. Each cassette contains both the 16K and 32K version. The 32K version has voice output! Plenty of action. Tape: \$21.95

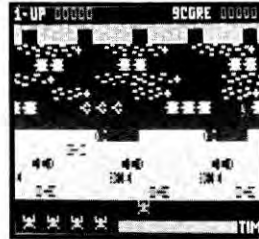

FROGGER

Just released by The Cornsoft Group, this is the officially licensed version from Sega, the arcade manufacturer. It has it all! 4 lane super highway, snakes, turtles, logs, alligators, etc. Lots of action and laughs! Requires 16K. Tape: \$19.95

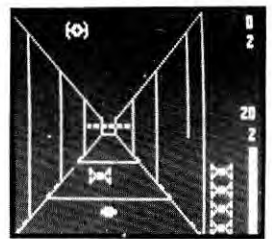

INTERGALACTIC FORCE

Your space fighter roars into the Death Corridor. Lock-on and blast the enemy fighter from the sky. Now try dropping one into Death Star's narrow exhaust vent. It takes skill and guts. Good luck! With "Star Wars" theme song. From Anteco. Tape: \$24.95

THE COLORCADE..

SUPER JOYSTICK MODULE

ONLY
\$19.95



THE ATARI

ONLY
\$8.50



A well proven joystick, the Atari is known for being rugged and reliable. It gives good response and is the standard among home video players. Now at a great price! Use with module above.

ZIRCON VIDEO COMMAND

ONLY
\$14.95

A GREAT BUY!



This one has received outstanding reviews. Its unique design fits the hand beautifully and it has the truly fast and positive response needed for high speed play. Actually out-performs some joysticks that cost \$50 or more.

WICO FAMOUS "RED BALL"

THE BEST YOU CAN BUY

\$34.95



The high performance joystick from the people who make them for the arcade machines. Built to take the abuse of even the most enthusiastic player. This is the best! Wico # 15-9730. Use with module above.

★ It's a Joystick Interface.

Now you can connect any Atari compatible joystick to your CoCo. These sticks are extremely rugged & provide very fast response and real arcade type action. They will improve the play of almost any game. The difference will amaze you!

★ It's a Rapid Fire Module!

Press the fire button on your joystick and get a great burst of fire instead of just a single shot! Adds tremendously to the many shooting type games that do not have repeat fire. With variable burst speed.

★ It's a 6ft. Extender Cord.

ORDERING INFORMATION

ADD \$2.00 PER ORDER FOR SHIPPING.
WE ACCEPT VISA, MASTERCARD, CHECKS, M.O.
C.O.D. ADD \$3.00 EXTRA.
NY RESIDENTS ADD SALES TAX.
OVERSEAS, FPO, APO, ADD 10%.
DEALER DISCOUNTS AVAILABLE.
IF ONE OR MORE GAMES ARE INCLUDED,
SHIPPING IS FREE.



COLORWARE INC.
78-03B Jamaica Ave.
Woodhaven, NY 11421
(212) 647-2864



TOLL FREE ORDERING

800-221-0916

Orders only, NY & Info call (212) 647-2864

What's the Current Info?

I'm in the military and will be returning to Germany this summer. I presently own a Model II with two printers and plan to buy a Model III before I leave. Will both of these computers operate on the European 220-volt, 50-cycle system? What effect will the 50 Hz patch have on software operation?

If anyone can answer these questions, I'd appreciate hearing from you.

*CH(LTC) Bobby G. Allen
8630 Glen Mont
San Antonio, TX 78239*

VoxBox Software Wanted

I desperately need the operating software for the TRS-80 VoxBox. All my tapes self-destructed after the 90-day warranty expired. Can someone help?

*Scott Korney
915 Vaughan St.
Moose Jaw, Saskatchewan
S6H 5N9*

Which is Better?

We recently bought a Model 16 that we're planning to use for college administration purposes. We're having a difficult time deciding whether we should use a stack loader and feeder for word processing envelopes and letters, or whether we should go with continuous-feed letters and envelopes with a stuffer.

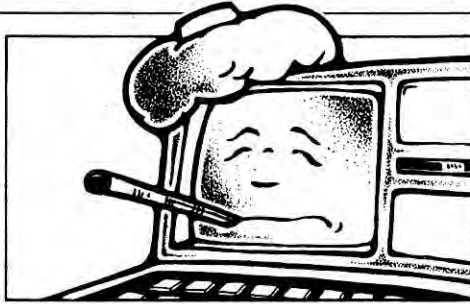

Looking for help

Can someone provide us with the advantages and disadvantages of each system? Also, does anyone know where we can get label applicators that would suit our needs?

*A. Wayne Lowen
Central Christian College
1111 Urbandale Drive East
Moberly, MO 65270*

Program Swap

I'm a Color Computer owner, and I'd like to swap machine-language programs with anyone who's interested.

*Harry Sawyer
80 High Oaks Drive
Watchung, NJ 07060*

Print Wheel Compatibility?

Does anyone know of a computer other than Radio Shack that makes print wheels compatible with the Daisy II? NEC says that 50 print styles are available for their Spinwriter.

*Gary W. Shanafelt
2128½ S. 18th St.
Abilene, TX 79605*

Connection Wanted

I'm trying to connect my 16K Color Computer with the PC-100C printer. Does anyone have information on how to do it?

*Armando Martinez
Gonzalitos 331 Sur
Monterrey, N.L.
Mexico 64030*

What's the Strapping Position?

I would like to increase the memory capacity of my Model I to 16K, but I'm having a difficult time locating proper strapping information for the Z3 strapping position while using NEC ROM.

Can anyone help?

*R.L. Fletcher
8131 Via Bonita
Sanford, FL 32771*

Do You Have a Map?

I would like to know if anyone has either a memory map for the Model III, or a map of system RAM.

*Eric Ewanco
7633 Beckwood Drive
Fort Worth, TX 76112*

CoCo Mailings

I'd like to buy an envelope/stationery feeder for my 32K Color Computer that can handle 500-1,000 mailings at a time. Can someone help me?

*Terry Moor
P.O. Box 652
Willernie, MN 55090*

Orphan Unit

GTE and RCA no longer manufacture or support my GTE NOVAR 5-41 printer, so I now own a \$1,000 paper-weight. Does anyone know where I can get either service or the schematics for this unit?

*John Vinokur
P.O. Box 204
Champlain, NY 12919*

Needs Service Manual

I'd like to buy or borrow a service manual for the Shugart 400 disk drive used in the early TRS-80 Model I.

*A.A. O'Brien
18 Tirriki St.
Charlestown 2290
Australia*

Compatibility Problem

I can't get the high resolution graphics on my Model II to print out on the NEC 8023C printer. Does anyone know of a way to get these two products to work together?

*Robert Stockman
10748 100th St.
Alto, MI 49302*

**SUPERSCRIPIT
PRINTER DRIVERS**

**30 DIFFERENT PRINTERS
NOW SUPPORTED!!!**

NEC, IDS PRISM, QUME SPRINT
OLYMPIA ESW 102/103/3000
EPSON FX-80, DTC 380Z,
C.ITOH F-10, BROTHER HR-1
SMITH CORONA TP-1
EPSON MX-80/MX-100
OKIDATA MICROLINE 82A/83A
RADIO SHACK LINE PRINTER V
OKIDATA MICROLINE 92/93
OKIDATA MICROLINE 84
C. ITOH PROWRITER

\$49 OR \$59

Additional Printer Drivers Available — Call
Mail / Phone Orders Accepted

ALPS
23 Angus Road
Warren, New Jersey 07080
201-647-7230

—374

The Answer is... NEWSSCRIPT!™

THE WORD PROCESSOR FOR BUSINESSMEN AND PROFESSIONALS

With ongoing support directly
from us

A FEW OF NEWSSCRIPT's 200 STANDARD FEATURES:

- FORM LETTERS WITH MERGING OF NAMES AND ADDRESSES
- GIVES SUPERB APPEARANCE TO YOUR FINAL DOCUMENTS
- COMPREHENSIVE MANUAL WITH TUTORIAL AND EXAMPLES
- CENTERING, TOP/BOTTOM TITLES, INDENTS, PAGINATION
- UNDERLINING, BOLDFACE, DOUBLE-WIDTH, ITALICS+
- SUB/SUPER SCRIPTS, RIGHT-JUSTIFIED PROPORTIONAL+
- CREATES TABLE OF CONTENTS, SORTED INDEX
- "LEGAL" LINE NUMBERING
- SCREEN GRAPHICS, SPECIAL PRINTER SYMBOLS+
- SEARCH/REPLACE GLOBALLY OR WITHIN LINES, COLUMNS
- BLOCK MOVE, COPY, DELETE, INSERT, FILE MERGES
- AUTOSAVE, WHOOPS, DIRECTORY, KILL
- SUPPORT FOR ALL LISTED PRINTERS IS INCLUDED **
(NO PATCHES INVOLVED) **
- SUPPLIED READY-TO-RUN ON "TINY" DOSPLUS
- ALSO RUNS UNDER NEWDOS/80, LDOS, MULTIDOS, TRSDOS

NEWSSCRIPT 7.0:	\$124.95
Mailing Labels Option:	29.95
Special: NEWSSCRIPT + LABELS:	139.95
Daisywheel Proportional Option:	49.95
"Pencil"/"Scripts" File Converter:	24.95
NEWSSCRIPT Manual & Reference card only:	29.95
Electric Webster + Correction Feature:	149.50
Hyphenation Feature for Electric Webster:	49.95
Grammatical Feature for Electric Webster:	39.95
Graphics Editor and Programmer (GEAP):	49.95
Dotwriter High-resolution graphics:	69.95
Special: GEAP + Dotwriter:	99.95

REQUIRED CONFIGURATION:

48K TRS-80, MAX-80, LNW, or compatible, with one or more disk drives. Specify Model I or Model III.

+ some features work only if your printer has the mechanical capability.

** Daisy Wheel Proportional is an extra-cost option.

**TO ORDER, CALL NOW,
TOLL-FREE: (800)
824-7888, Operator 422**

For orders, information, or names of nearby dealers:
(213) 764-3131, or write to us.

Order from your Software dealer or from:

PROSOFT® ✓98

Dep't. C, Box 560 No. Hollywood, CA 91603

TERMS: VISA, Mastercard, checks, money orders, COD. No P.O.'s accepted. Most orders shipped within 24 hours. Please add \$3.00 for surface UPS in U.S.A., or \$6.00 for UPS Blue Label. Add \$6.00 in Canada. \$15.00 overseas air shipment. 6½% sales tax in California.

BUILT-IN SUPPORT FOR MOST POPULAR PRINTERS, INCLUDING:

Anadex, Brother, Centronics, C.Itoh, Diablo, Epson, Gemini, Microline, NEC, Prowriter, Gume, Radio Shack (LP 1-8, DW2, DMP-410, DWP 200-2100), Smith Corona, Teletype, Typewriter, anything compatible with any of these, and many others, parallel and RS-232.

SPECIAL AVAILABLE OPTION: Right-justified proportional for Diablo, F-10, Gume, Spinwriter, etc. Requires "Daisywheel Proportional" Option plus NEWSSCRIPT.

REVIEWERS AND USERS AGREE:

"NEWSSCRIPT" is the best word processor I have seen ... unsurpassed in printer control ... no other TRS-80 word processor can match its ability to format text ... its editor is fast, easy, and powerful." (80 MICRO, Oct. 1982)

"Your phone information system and the prompt and courteous staff that you provide to help your clients ... are worth the cost of the system." (V.H.H.)

"Better than cold beer on a hot day!! Thank you!!" (R.S.)

"What a program. So easy to learn and easier to use. I waited too long before ordering!" (P.J.M.)

"... takes the TRS-80 to a new level of text handling ... very user-friendly ... superb documentation, adaptability to many printers and operating systems ... a standard against which other TRS-80 word processing programs will be judged." (SOFTSIDE, Dec. 1982)

"... ongoing support second to none, with superb documentation." (80 U.S. Journal, Feb. 1982)

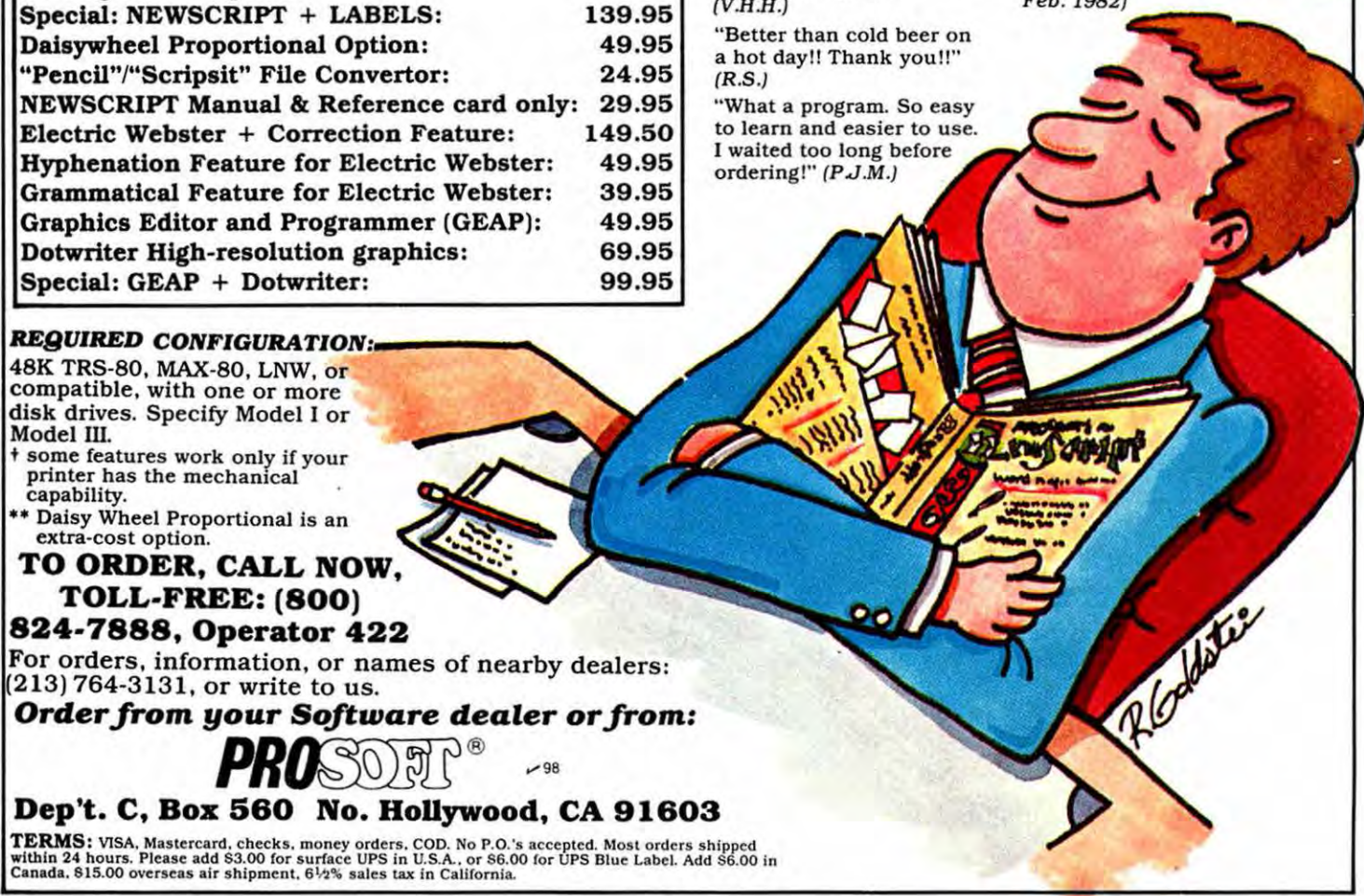

Load 80 LISP Fix

Randy Beer's "LISP: Basically Speaking" program found on the March 1983 Load 80 disk and cassette does not work correctly. The program responds with an error message when instructed to evaluate a list. This is due to an accidental second iteration of line 4500.

To fix this program just delete line 4500 and then look at the listing. Line 4500 should now be in its correct place between lines 4460 and 4600. If it's not, retype the line as found on p. 176 of the March 1983 issue.—80 Techies

The Last Fix

The Color Computer version of Richard Ramella's Peg Leg listing (March 1983, p. 28) won't run correctly. To fix the program, you need to add AND POINT (A,B)=8 to statements 600, 620, 640, and 660.

Lyle Jones
427 Pamela
Wichita, KS 67212

Tank-Gun Fix

Larry Becker's "Tank-Gun" program for the Color Computer (August

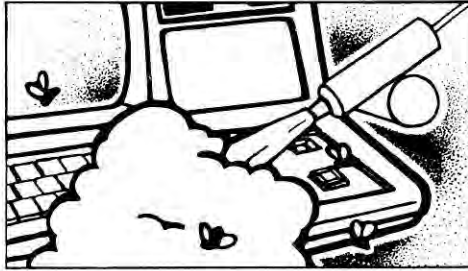

Flaws and fixes

1982, p. 202) has two bugs in it. The first bug is that line number 1070 needs to have +W added to the end of the line. Without this correction any wind affects only the right tank but not the left tank. The second bug is in line 1030. The variable YB should be changed to YA.

Ron Mix
2020 Chieftain Row
Logansport, IN 46947

Hear and See for the CC

In order for Nancy Modney's "Michael's Game" program (February 1983, p. 208) to run on the 16K Color Basic Color Computer you need to delete line 60 and change line 220 to:

```
220 FOR Y=0 TO 30:NEXT Y
```

Roger Terry
Box A-461
Camarillo, CA 93011

LISP Fix

The APPEND function in my "LISP: Basically Speaking" article (March 1983, p. 176) operates differently than standard LISP when dealing with NIL. Changing the following two lines in the program listing will clear this up:

```
4310 IF ST(A)=0 THEN  
X=N:A=A-ST(A)-1:  
RETURN ELSE X=AS:Z=X:FOR  
J=A-ST(A) TO A-1:Y=ST(J):IF Y=0 OR  
Y>2000 AND Y<>N THEN  
ER=4:ST(A)=Y:GOTO 25000  
4313 NEXT:IF Z=X THEN  
X=N:A=A-ST(A)-1:RETURN
```

Randy Beer
911 Lexington-Ontario Road
Mansfield, OH 44903

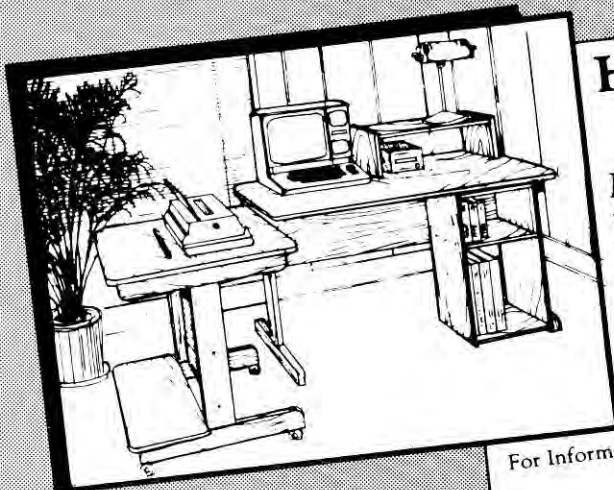

Hardwood For Hardware

Beginning at \$175.00

Designed for Personal Computers.
Elegant handcrafted furniture at a price you can afford.
Hardwood and hardwood veneer worktables, shelf units,
and printer tables. Choose from Oak, Walnut, or Cherry.
Natural or Stained.

MC & VISA accepted

the **WOOD**
WORKS

For Information or to order, call —
913-842-7797

(913) 842-7797
11th & Haskell Rt. 2, Box 407
Lawrence, KS 66044

"WHERE DID ALL THE MONEY GO?"

TALLYMASTER offers a new, powerful, easy-to-use way of summarizing and analyzing budgets and expenses. It's designed for personal and small business use by people who need quick answers to the question, "Where Did All The Money Go?"

Like most PROSOFT products, "TALLYMASTER" originally was developed just for our own use. To find out why our expenses kept rising, we looked for a quick and easy way to categorize our bills. The check register gave too much detail, and with "VISICALC", it was hard to just add new numbers at random.

TALLYMASTER takes a simple, common-sense approach to organizing and summarizing expenses and sales. Up to 702 categories can be defined. As numbers are added to them, new totals are shown instantly. It's like having a room full of calculators, all in easy reach. Totals can be sorted, reports printed, and disk files combined.

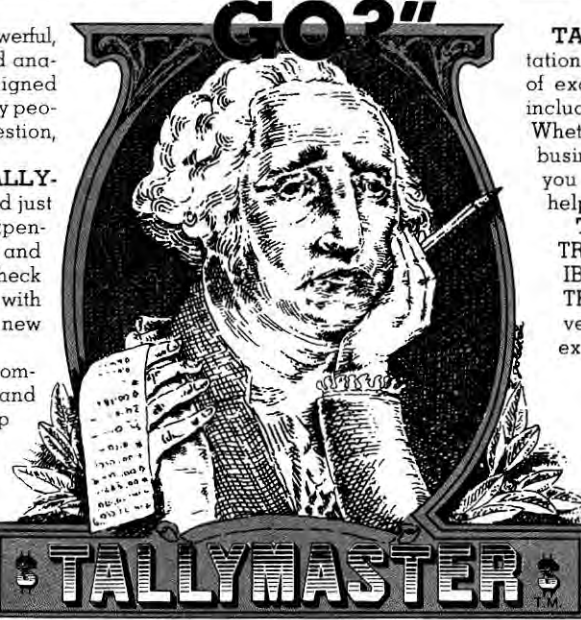

TALLYMASTER's handsome documentation has a step-by-step tutorial, with dozens of examples and illustrations. We've even included five sample disk files for you. Whether you're managing a home budget or business expenses, this program can give you better understanding and control. It helped us, and it can help you.

TALLYMASTER is available for the TRS-80 Models I and III (48K) and the IBM Personal Computer (128K). The TRS-80 version is just \$79.95. The IBM version, with function keys and an extra-fast sort, is just \$129.95.

PROSOFT

Dept. C, Box 560, No. Hollywood, CA 91603

(213) 764-3131

Toll-Free order lines:
(800) 824-7888 oper 422

Terms: VISA, MC, CHECKS, C.O.D., or even cash - No P.O.'s. Please add \$3.00 shipping/handling in U.S.A., \$5.00 to Canada, \$15.00 overseas. For C.O.D. please add \$2.00 in U.S. only, add 6½% sales tax in California, we ship within one day of receiving orders.

✓91

TWO PRINTERS?



TWOPRINT™ is the Smartest Dual Printer Switch for Your Money on the Market Today!

\$99.95

- Hard select of desired printer with toggle switch. Software select mode via CHR\$(1) or CHR\$(2)
- Lights indicate which printer has been selected
- "Centronics" compatible
- TWOPRINT fits the following: MOD I, II, III, IV, 12 & 16 (Please specify as some require changes to your cables)
- Requires purchase of Radio Shack P/N (270-1552A) Battery Eliminator

BUY THE BEST!

HARDWARE CLOCK

TRSWATCH I & III™
From the original creator of the TCHRON & TIMEDATE 80.

- Includes factory supported Software on Disk or Tape, a \$39.95 value!
- A precision, Time proven, Highly stable Clock
- For LNW, Hard Disks, MOD I & MOD III (specify)
- Fully enclosed - Cable allows for flexible mounting
- Requires 2 AAA cells for 3 yr. life
- Applications Program Support is growing, write for List



\$99.90

Check or Money Order, Visa or MasterCard accepted.



CALIFORNIA WORD EXCHANGE
802 E. Lime • Monrovia, CA 91016
(213) 443-5866

California residents add 6½% Sales Tax

✓64

AVAILABLE FOR IMMEDIATE SHIPMENT

— DEALERS PLEASE CALL —



A reader asked the question succinctly: "How can I make your Flip routine (The Next Step, 80 Micro, March 1983, p. 37) flip the top half of the screen one time, the bottom of the screen another time, and the entire screen when I use it a third time?"

The most obvious answers are not necessarily the best: you could rewrite the screen-flip routine for each application, alter the program by POKEing new screen addresses into it, or send a parameter array to the routine, using the techniques I explained in May 1983. However, there is an easier, more powerful technique.

Your computer treats Basic programs as data manipulated by the Basic interpreter. The interpreter itself is a program that contains and creates tables of data. You must decide which sections of memory contain data and which contain program instructions. When a program bug makes the Z80 process a data structure as a set of machine-language



Enhancing the Flip Routine

instructions, the result is probably either a reset or a system lock-up.

One of Basic's data structures is the single-dimensioned integer array. Basic

stores each value of the array in two consecutive bytes of memory. An array of nine values, for example A%(0) to A%(8), is stored in 18 consecutive bytes. The Basic interpreter must know where to store the bytes and how to retrieve them.

Basic operates on the array as a data structure, but those same 18 bytes could be used to store a short machine-language routine. The advantage of using an integer array to store a machine-language program is that Basic changes any pair of bytes in the program by merely redefining one of the array's elements. If you write the machine-language program carefully, Basic can easily access each parameter.

A Selective Screen Scroll

This month's demonstration routine lets you scroll any portion of the screen, leaving the rest undisturbed. Use it on the Model I to protect any part of the screen from scrolling, and on the Model III when the built-in scroll protection is inadequate.

The routine's source code is given in Program Listing 1. Except for the nine lines containing NOPs (No Operation), the program is not unusual. A top line number for the scroll area is loaded into the B register; a bottom line number for the scroll area is loaded into the A register. The program then calculates the number of lines to scroll, the starting address of the scroll area, and the address of the second line of the scroll area. In line 440, an LDIR block move performs the actual scroll. Line 460 updates the cursor position and line 480 clears the last line of the scroll area by printing a line clear character: 1EH.

Pad with NOPs

You rarely find nine NOP instructions in such a short routine. The top four demonstrate the crux of the integer-array technique.

Every integer in an array holds exactly 2 bytes. Two parameters in this routine, the top and bottom lines of the vertical scroll area, must be easy to change. They are easiest to modify if each is held alone in a single integer in the array. The NOPs align the machine-language code with the array's integers. (See the comments in Program Listing 2.)

Follow these two rules when padding a machine-language routine with

```

00100 ;*****
00110 ;
00120 ;*   Selective Screen Scroll   *
00130 ;*   -- Demonstration for     *
00140 ;*   use of integer arrays   *
00150 ;*   to hold machine-language *
00160 ;*   programs.               *
00170 ;*
00180 ;*****
00190 ;
7F00      00200      ORG      7F00H      ;ROUTINE IS RELOCATABLE
7F00 00      00210      NOP                ;PADDING
7F01 0601     00220      LD      B,TOP      ;B=TOP LINE
7F03 00      00230      NOP                ;AND MORE
7F04 00      00240      NOP                ; PADDING
7F05 3E0E     00250      LD      A,BOTTOM  ;A=BOTTOM LINE
7F07 00      00260      NOP                ;FINAL PADDING
7F08 210000   00270      LD      HL,0000H  ;CLEAR HL
7F0B 114000   00280      LD      DE,40H   ;LINE OFFSET
7F0E 90      00290      SUB     B        ;A= BOTTOM-TOP
7F0F C5      00300      PUSH  BC       ;SAVE TOP LINE #
7F10 47      00310      LD     B,A      ;B= BOTTOM-TOP
7F11 19      00320      ADD    HL,DE    ;HL=HL+1 LINE OF BYTES
7F12 10FD    00330      DJNZ  SCRL10   ;HL=# OF BYTES TO SCROLL
7F14 C1      00340      POP   BC       ;RECOVER TOP LINE #
7F15 E5      00350      PUSH  HL       ;SAVE BYTE COUNT
7F16 21C03B  00360      LD    HL,3C00H-40H ;HL=>SCREEN TOP - 1 LINE
7F19 04      00370      INC   B        ;SO B ISN'T 0
7F1A 19      00380      ADD    HL,DE    ;HL POINTS TO NEXT LINE
7F1B 10FD    00390      DJNZ  SCRL20   ;HL=SCROLL START ADDRESS
7F1D E5      00400      PUSH  HL       ;SAVE IT ON STACK
7F1E 19      00410      ADD    HL,DE    ;HL=>2ND SCROLL LINE
7F1F D1      00420      POP   DE       ;DE=>TOP SCROLL LINE
7F20 C1      00430      POP   BC       ;GET BYTE COUNT
7F21 EDB0    00440      LDIR  DE,HL    ;MOVE IT ALL UP A LINE
7F23 EB      00450      EX    DE,HL    ;HL=>LAST LINE
7F24 222040  00460      LD    (4020H),HL ;SAVE AS CURSOR POSITION
7F27 3E1E    00470      LD    A,1EH    ;CLEAR LINE CHARACTER
7F29 CD3300  00480      CALL 0033H    ;PRINT CHARACTER
7F2C C9      00490      RET                ;RETURN TO BASIC
7F2D 00      00500      NOP
7F2E 00      00510      NOP
7F2F 00      00520      NOP
7F30 00      00530      NOP
7F31 00      00540      NOP
0001      00541      TOP    EQU     1          ;TEMPORARY VALUES
000E      00542      BOTTOM EQU    14         ;FOR ASSEMBLY
0000      00550      END
00000 TOTAL ERRORS
    
```

Program Listing 1



LAST NIGHT, COMPU SERVE TURNED THIS COMPUTER INTO A TRAVEL AGENT FOR JENNIE, A STOCK ANALYST FOR RALPH, AND NOW, IT'S SENDING HERBIE TO ANOTHER GALAXY.

NO MATTER WHICH COMPUTER YOU OWN, WE'LL HELP YOU GET THE MOST OUT OF IT.

If you've got places to go, CompuServe can save you time and money getting there. Just access the Official Airline Guide Electronic Edition—for current flight schedules and fares. Make reservations through our on-line travel service. Even charter a yacht through "Worldwide Exchange."

If your money's in the market, CompuServe offers a wealth of

prestigious financial data bases. Access Value Line, or Standard and Poor's. Get the latest information on 40,000 stocks, bonds or commodities. Then, consult experts like IDS or Heinold Commodities. All on line with CompuServe.

Or if, like Herbie, intergalactic gamesmanship is your thing, enjoy the best in fantasy, adventure, and space games. Like MegaWars, the ultimate computer conflict.

To get all this and more, you'll

need a computer, a modem and CompuServe. CompuServe connects with almost any personal computer, terminal, or communicating word processor. To receive an illustrated guide to CompuServe and learn how you can subscribe, contact or call:

CompuServe

Consumer Information Service
2180 Wilson Road, Columbus, Ohio 43228
800-848-8199
In Ohio, call 614-457-8650

✓235

An H&R Block Company

THE NEXT STEP

NOPs:

- To change a 2-byte value (such as a screen or memory address), be sure both bytes are in the same integer.
- To change a 1-byte value (such as a screen line number), be sure that byte is the first byte in an integer and that an NOP follows it.

The purpose of the first four NOPs in Listing 1 should now be clear. The first instruction of the program is LD B,TOP. If the selected TOP value is 2, the machine code is 06 02. To be easily

altered, the TOP value must be in an integer of its own, so an NOP is added before and after the instruction to produce the machine code 00 06 02 00. Likewise, the NOPs in lines 240 and 260 isolate the second parameter.

The five NOPs at the end of the program serve a different purpose—marking the end of the program with at least two zero-integer values, and making the conversion from machine code to Basic variables easier. They help you recognize the end of the routine.

Converting to Basic

Listing 2 converts the assembled object code to integer values. Be sure to set the values of J and K correctly. If you don't have a printer, change the LPRINT in line 270 to PRINT.

This converter program is simple to use. Load the assembled code into memory. With a disk system, use the Load command from DOS. With tape, use the System command to load the program, but press break at the second "?" prompt. Then load and run the converter program. If you don't use a printer, write down the values that appear on the screen.

Ignore the final zero values, which mark the routine's end. The rest of the converter's output is the list of integers that you store in an array in your program.

Building the Basic Routine

Once you have the values from Listing 2, you're home free. The last step is to set up two short Basic subroutines to process the program. If you are using the Restore modification I discussed last month, use Program Listing 3; otherwise use Program Listing 4.

The easiest way to use machine-language programs stored in integer arrays is to create two subroutines—one to initialize the program and the second to run it. I use high line numbers, include documentation comments, and store them together in a single disk file. When I want to use a subroutine, I merge the file into my program, delete those arrays I don't want, and delete the comments after the program is written and debugged. I also reserve variable names beginning with Q solely for these routines so I don't create conflicts with other variable names in my programs.

Line 50005 begins the initialization subroutine. The first statement, Q%=0, needs some explanation. Basic stores arrays in a data table just above the one it uses for simple variables. Each time a simple variable is created, all array variables are moved up in memory. If Q% were not previously defined, the statement in line 50007, Q%=USR(0), would move the integer array to make room for Q%, and the USR routine would jump to a wrong, and probably fatal, address.

After defining Q%, the subroutine at 50005 defines each of the integers in the array and then returns. By comparing

```
10 *****
11 '*
12 '*          CONVERT/BAS
13 '*
14 '*  This program converts a machine-
15 '*  language program in memory to
16 '*  integer values to be used in
17 '*  integer arrays.
18 '*
19 *****
20 '
21 '
22 '
23 '
24 '
25 '
26 '
27 '
28 '
29 '
30 '
31 '
32 '
33 '
34 '
35 '
36 '
37 '
38 '
39 '
40 M% = 32512 : 'This equals 7F00H -- change it to equal
41 '           'the ORG of your assembled program
42 L% = 49    : 'L% equals the length of your assembled
43 '           'program
44 '
45 '
46 '
47 '
48 '
49 '
50 '
51 '
52 '
53 '
54 '
55 '
56 '
57 '
58 '
59 '
60 '
61 '
62 '
63 '
64 '
65 '
66 '
67 '
68 '
69 '
70 '
71 '
72 '
73 '
74 '
75 '
76 '
77 '
78 '
79 '
80 '
81 '
82 '
83 '
84 '
85 '
86 '
87 '
88 '
89 '
90 '
91 '
92 '
93 '
94 '
95 '
96 '
97 '
98 '
99 '
100 FOR I% = M% TO M% + L% STEP 2
110 K = PEEK(I%) + PEEK(I%+1)*256
120 IF K > 32767 THEN K = K-65536
130 LPRINT K; ", ";
140 NEXT I%
```

Program Listing 2

```
1 *****
2 '*
3 '*  Selective Screen Scroll Routine
4 '*  Place in an integer array.
5 '*
6 '*  Uses RESTORE Patch described
7 '*  presented last month
8 '*
9 *****
10 '
11 '
12 '
13 '
14 '
15 '
16 '
17 '
18 '
19 '
20 '
21 '
22 '
23 '
24 '
25 '
26 '
27 '
28 '
29 '
30 '
31 '
32 '
33 '
34 '
35 '
36 '
37 '
38 '
39 '
40 '
41 '
42 '
43 '
44 '
45 '
46 '
47 '
48 '
49 '
50 '
51 '
52 '
53 '
54 '
55 '
56 '
57 '
58 '
59 '
60 '
61 '
62 '
63 '
64 '
65 '
66 '
67 '
68 '
69 '
70 '
71 '
72 '
73 '
74 '
75 '
76 '
77 '
78 '
79 '
80 '
81 '
82 '
83 '
84 '
85 '
86 '
87 '
88 '
89 '
90 '
91 '
92 '
93 '
94 '
95 '
96 '
97 '
98 '
99 '
100 '
101 '
102 '
103 '
104 '
105 '
106 '
107 '
108 '
109 '
110 '
111 '
112 '
113 '
114 '
115 '
116 '
117 '
118 '
119 '
120 '
121 '
122 '
123 '
124 '
125 '
126 '
127 '
128 '
129 '
130 '
131 '
132 '
133 '
134 '
135 '
136 '
137 '
138 '
139 '
140 '
141 '
142 '
143 '
144 '
145 '
146 '
147 '
148 '
149 '
150 '
151 '
152 '
153 '
154 '
155 '
156 '
157 '
158 '
159 '
160 '
161 '
162 '
163 '
164 '
165 '
166 '
167 '
168 '
169 '
170 '
171 '
172 '
173 '
174 '
175 '
176 '
177 '
178 '
179 '
180 '
181 '
182 '
183 '
184 '
185 '
186 '
187 '
188 '
189 '
190 '
191 '
192 '
193 '
194 '
195 '
196 '
197 '
198 '
199 '
200 '
201 '
202 '
203 '
204 '
205 '
206 '
207 '
208 '
209 '
210 '
211 '
212 '
213 '
214 '
215 '
216 '
217 '
218 '
219 '
220 '
221 '
222 '
223 '
224 '
225 '
226 '
227 '
228 '
229 '
230 '
231 '
232 '
233 '
234 '
235 '
236 '
237 '
238 '
239 '
240 '
241 '
242 '
243 '
244 '
245 '
246 '
247 '
248 '
249 '
250 '
251 '
252 '
253 '
254 '
255 '
256 '
257 '
258 '
259 '
260 '
261 '
262 '
263 '
264 '
265 '
266 '
267 '
268 '
269 '
270 '
271 '
272 '
273 '
274 '
275 '
276 '
277 '
278 '
279 '
280 '
281 '
282 '
283 '
284 '
285 '
286 '
287 '
288 '
289 '
290 '
291 '
292 '
293 '
294 '
295 '
296 '
297 '
298 '
299 '
300 '
301 '
302 '
303 '
304 '
305 '
306 '
307 '
308 '
309 '
310 '
311 '
312 '
313 '
314 '
315 '
316 '
317 '
318 '
319 '
320 '
321 '
322 '
323 '
324 '
325 '
326 '
327 '
328 '
329 '
330 '
331 '
332 '
333 '
334 '
335 '
336 '
337 '
338 '
339 '
340 '
341 '
342 '
343 '
344 '
345 '
346 '
347 '
348 '
349 '
350 '
351 '
352 '
353 '
354 '
355 '
356 '
357 '
358 '
359 '
360 '
361 '
362 '
363 '
364 '
365 '
366 '
367 '
368 '
369 '
370 '
371 '
372 '
373 '
374 '
375 '
376 '
377 '
378 '
379 '
380 '
381 '
382 '
383 '
384 '
385 '
386 '
387 '
388 '
389 '
390 '
391 '
392 '
393 '
394 '
395 '
396 '
397 '
398 '
399 '
400 '
401 '
402 '
403 '
404 '
405 '
406 '
407 '
408 '
409 '
410 '
411 '
412 '
413 '
414 '
415 '
416 '
417 '
418 '
419 '
420 '
421 '
422 '
423 '
424 '
425 '
426 '
427 '
428 '
429 '
430 '
431 '
432 '
433 '
434 '
435 '
436 '
437 '
438 '
439 '
440 '
441 '
442 '
443 '
444 '
445 '
446 '
447 '
448 '
449 '
450 '
451 '
452 '
453 '
454 '
455 '
456 '
457 '
458 '
459 '
460 '
461 '
462 '
463 '
464 '
465 '
466 '
467 '
468 '
469 '
470 '
471 '
472 '
473 '
474 '
475 '
476 '
477 '
478 '
479 '
480 '
481 '
482 '
483 '
484 '
485 '
486 '
487 '
488 '
489 '
490 '
491 '
492 '
493 '
494 '
495 '
496 '
497 '
498 '
499 '
500 '
501 '
502 '
503 '
504 '
505 *****
506 SCRL -- scrolls any portion of the screen
507 QA%(1) = Top line of scroll (0 - 14)
508 QA%(3) = Bottom line of scroll (1 - 15)
509 Initialize -- GOSUB 50005
510 Call -- GOSUB 50007
511 Q%=0 : DIM QA%(22) : RESTORE 50006 :
512 FOR I%=0 TO 22 : READ QA%(I%) : NEXT :
513 RETURN
514 DATA 1536, 1, 15872, 14, 33, 4352, 64, -14960, 6471,
515 -752, -6719, -16351, 1083, 4121, -6659, -12007,
516 -4671, -5200, 8226, 15936, -13026, 51, 201
517 DEFUSR = VARPTR(QA%(0)) : Q%=USR(0) : RETURN
518 ***** NOTE -- for tape systems, line 50007 should be
519 Q%=VARPTR(QA%(0)) : POKE 16526, Q%-INT(Q%/256) * 256 :
520 POKE 16527, INT(Q%/256) : Q%=USR(0) : RETURN
```

Program Listing 3

From Computer Plus to YOU...

PLUS after PLUS after PLUS



Model 12
1 Drive \$2699
2 Drive \$3375



Color Computer 16K \$175
w/16K Ext. Basic \$255
w/ 32K Ext. Basic \$345



Model IV 16K \$849
Model IV 64K
2 Disk & RS232c \$1699



Okidata 80 \$320
Okidata 82A \$399
Okidata 92 \$510



Color Computer Disk Drive
Drive 0 \$470 Drive 1 \$299



Smith Corona TPI
Daisy Wheel \$495

BUY DIRECT Here are just a few of our fine offers...
call TOLL FREE for full information.

COMPUTERS

Model 12 64K 1 Drive	\$2699
Model 12 64K 2 Drive	3375
Model IV 16K	849
Model IV 64K	
2 Disk & RS232 c	1699
Color Computer 16K	175
Color Computer 16K	
w/extended basic	255
‡Color Computer 32K	
w/extended basic	345
Pocket Computer 2	165
Pocket Computer 4	59
Model 16 1DR 128K	4199
Model 16 2DR 128K	4799
Model 100 8K	679
Model 100 24K	835

MODEMS

Lynx Direct Connect MI/MIII	235
Hayes Smart Modem II	235
Hayes Smart Modem 1200	565
Novation Smartcat 1200	459
Novation J-CAT	125

R.S. Acoustic Coupler AC-3	129
R.S. Modem I D.C.	129
R.S. Modem II D.C.	199

PRINTERS

Daisy Wheel II	1715
DWP-410	1320
Smith Corona TPI Daisy Wheel	495
Epson	Call
CGP-115	199
DMP-100	315
DMP-120	410
DMP-200	599
DMP-400	1010
DMP-500	1539
DMP-2100	1779
Okidata 82A	399
Okidata 83A	655
Okidata 84 Parallel	999
Okidata 92	510
Okidata 93	859
Gemini 10	319
Prowriter	375
P.C. Plotter Printer	180

DISK DRIVES

R.S. Model IV 1ST-Drive	505
Tandon 40 Track MI	289
Color Computer Drive 1	299
Color Computer Drive 0	470
Primary Hard Disk MII	3099
Primary Hard Disk MIII	2199

ETC.

CCR-81 recorder	52
C. C Joysticks	22
16K RAM chips	25
64K Ram Chips	75
Coco FHL Flex D.O.S.	69.95
32K Microbuffer Inline	229

SOFTWARE

Brand Name Software •
Send for listing.
R.S. Software 10% off list
Parallel Printer Cables are
available for most computers.

‡Color Computer 64K requires
Disk 0 and D.O.S.

We have the lowest possible
Fully Warranted Prices AND
a full complement of Radio Shack
Software.

Prices subject to change without notice.
Not responsible for typographical errors.
TRS-80 is a registered trademark of Tandy Corp.



TOLL FREE
1-800-343-8124

computer plus

P.O. Box 926
480 King Street
Littleton, MA 01460
617-486-3193

Write for your
free catalog

THE NEXT STEP

```
1 '*****
2 '*
3 '* Selective Screen Scroll Routine
4 '* Place in an integer array.
5 '*
6 '* Does not use the RESTORE Patch
7 '*
8 '*****
9 '
10 '
50000 '**** SCRL -- scrolls any portion of the screen
50001 ' QA%(1) = Top line of scroll (0 - 14)
50002 ' QA%(3) = Bottom line of scroll (1 - 15)
50003 '** Initialize -- GOSUB 50005
50004 ' Call -- GOSUB 50007
50005 Q%=0 : DIM QA%(22) : QA%(0)=1536 : QA%(1)=1 :
QA%(2)=15872 : QA%(3)=14 : QA%(4)=33 : QA%(5)=4352 :
QA%(6)=64 : QA%(7)=-14960 : QA%(8)=6471 : QA%(9)=-752 :
QA%(10)=-6719 : QA%(11)=-16351 : QA%(12)=1083
50006 QA%(13)=4121 : QA%(14)=-6659 : QA%(15)=-12007 :
QA%(16)=-4671 : QA%(17)=-5200 : QA%(18)=8226 :
QA%(19)=15936 : QA%(20)=-13026 : QA%(21)=51 :
QA%(22)=201 : RETURN
50007 DEFUSR = VARPTR(QA%(0)) : Q%=USR(0) : RETURN
50008 '*** NOTE -- for tape systems, line 50007 should be
Q%=VARPTR(QA%(0)) : POKE 16526,Q%-INT(Q%/256)*256 :
POKE 16527,INT(Q%/256) : Q%=USR(0) : RETURN
```

Program Listing 4

Program Listing 5 is a short demonstration routine you can add to the beginning of either Listing 3 or 4. If you use it, you should understand how to set up and call the integer-array subroutines. You'll see how to change the scroll routine each time it is called and its effect on the screen display.

Back to the Question

Having explained so much, I still haven't answered the original question. Program Listings 6, 7, and 8 are source codes from demonstration routines I've explained over the past several months. However, each has been padded with NOPs to work with the integer-array technique. Program Listing 9 shows the Basic subroutines needed to access those demonstrations, complete with documentation comments. Use Listing

```
1 '*****
2 '*
3 '* Demonstration routine for
4 '* SCRL - screen scroller
5 '*
6 '*****
10 A$="SCROLL DEMONSTRATION LINE"
20 GOSUB 50005
30 FOR J=7 TO 0 STEP -1
40 QA%(1)=J : QA%(3)=15-J
50 GOSUB 120
60 FOR K = 1 TO 16-2*J
70 GOSUB 50007
72 FOR L=1 TO 10 : NEXT L
80 NEXT K
90 IF INKEY$="" THEN 90
100 NEXT J
110 END
120 CLS :FOR K=0 TO 15
130 PRINT @ K*66, A$ ; K ;
140 NEXT K
150 RETURN
160 '
170 '***** ADD either Program Listing 3
or Program Listing 4
here
```

Program Listing 5

"The strength of this technique is the ease with which you can change the machine-language program."

9 to start your own library of machine-language subroutines. If you want more, take a look at Lewis Rosenfelder's book, *Basic Faster and Better & Other Mysteries* (IJG Inc., Upland, CA, 1981).

One word of warning. If you include more than three or four integer-array routines in a Basic program, execution speed might drop as Basic shuffles around the arrays each time you define a new simple variable. Since the purpose of machine-language routines is to speed up your Basic program, you have to make a choice: live with the slower speed (never!), reduce the number of integer arrays used (but that leads to duller programs), or, best of all, define all simple variables at the beginning of your program, preferably with a DIM statement.

Many programmers don't know that DIM A,B,C is a legitimate Basic com-

Listing 3 with Listing 4, you can see the utility of last month's Restore modification. In fact, I originally wrote it for use with integer array subroutines.

The second program you need to write runs the USR routine. The beginning of the machine-language program (which is also the beginning of the array) starts with the VARPTR function and initializes the USR. Initialize the USR address each time you call the routine to be sure that Basic has not relocated the array to a new address while

your program was elsewhere.

The strength of this technique is the ease with which you can change the machine-language program. Before every GOSUB 50007 in your main program, you can modify the values in QA%(1) and QA%(3), changing the top and bottom of the scrolled area of the screen. Don't let your program load integers with erroneous values—the machine-language routine doesn't include any error checks. A scroll between lines 3 and 35, for example, is disastrous.

EXTRAORDINARY VALUES

\$449.
DISK III KIT
W/DRIVE



\$559.
SMITH CORONA
TP I

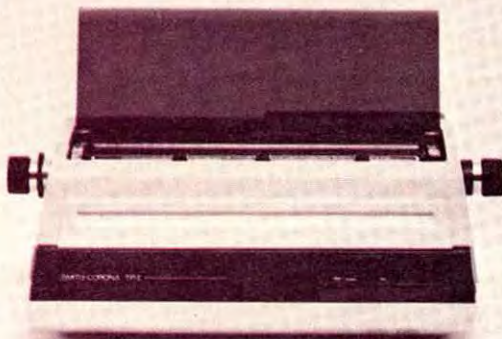

\$995.
HARD DISK III
5MEG



DISK III for MOD III

Disk III kit dual drives **\$699.00**

Disk III kit no drives **\$299.95**

External Floppies
(Model I/Model III) **\$229.00**

80 track or 2 sided **\$319.00**

80 track and 2 sided **\$459.00**

Power supply & enclosure only **\$54.59**

MODEL III COMMUNICATIONS VR-RS232

Direct Replacement For R.S.
RS232, Fully Tested &
Burned-in, Easy Installation.
120 Day Warranty, Programmable Pinout,
Prototype Area

\$80.

SPECIAL BUYS ON C.O.D. & PREPAID MAIL ORDERS ONLY:

C. Itoh Prowriter Par	\$489.00	Paper 14 7/8 x 11 (green bar)	\$39.95	D.C. Hayes Smartmodem	
C. Itoh Prowriter Serial	599.00	Printer cables	25.00	1200	\$569.00
C. Itoh F10-40CPS	1395.00	Okidata Microline 82A	429.00	Amdek 12" Green Monitor	
C. Itoh F10-40CPS Serial	1395.00	Okidata Microline 83A	699.00	(Apple)	149.00
C. Itoh Tractor	225.00	Okidata Tractor	55.00	Amdek 13" Color Low Res	369.00
MX-80 Ribbons	9.95	Percom Doubler II	169.00	Amdek 12" Green Monitor	
MX-100 Ribbons	19.95	Percom Data Separator	29.95	(IBM)	189.00
C. Itoh & Diablo Ribbons	7.50	DOS-plus Operating System	149.00	Anchor Signalman Modem	149.00
Nec Ribbons (min. 6)	4.95 (ea.)	Verbatim 525-01	26.90	Xedex Baby Blue CP/M Card	529.00
Epson Graftrax	75.00	D.C. Hayes Micro Modem II	529.00	Internal TM100-2 Drives	365.00
Paper 9 1/2 x 11 (fanfold)	29.95	D.C. Hayes Smartmodem 300	229.00	TRSDOS & Manual	21.90
				LNW research (full line)	CALL

VRdata

If You Don't See It Advertised
Call Us & Ask For It.

777 Henderson Boulevard N-6
Folcroft, PA 19032 (215) 461-5300



Call Toll-Free
800-345-8102

Published prices reflect cash discount. All prices are subject to change without notice. TRS-80 and TRSDOS are trademarks of Tandy Corp. DISK III is a trademark of VR Data Corp.
8:30AM-7PM E.S.T. Mon.-Fri., Sat. 10AM-3PM
CABLE "VRDATA" TELEX 845-124

THE NEXT STEP

mand. It creates space for variables A, B, and C in Basic's simple variable table and helps speed up almost any Basic program that uses arrays. One further hint—define the variables in order of use. Put those used most often first, and those used least often at the end. Basic searches from the beginning of the variable table each time a variable is used in a program. If the most frequently used variables are at the beginning of the table, the Basic interpreter doesn't have to look as far, and program execution is faster. For short programs, the change is unnoticeable; long, complex programs, on the other hand, exhibit a significant increase in speed when variables are predefined.

In the coming months, I will look at ways to use the "mysterious" low memory (the bytes that Basic won't let you use) to enhance your programs. ■

Write to Hardin Brothers at 280 N. Campus Ave., Upland, CA 91786, or contact him through CompuServe. His e-mail address is 72165,735.

ARRANGER

100% Machine Language Disk Index Program for the TRS 80 Model I & III. Automatically recognizes ALL major DOS's!

The Arranger is a master index system that automatically records the names of your programs, what disks those programs are on and type of DOS. Features include

- Automatic single and double density recognition.
- Accepts LDOS, DOS+, TRSDOS, DBLDOS, NEWDOS 80, MULTIDOS...
- Works interchangeably with Model III, I double density.
- Capacity of 250 disks, 44 filenames disk
- Quickly locates any amount of free granules
- Finds a program in less than 30 seconds!
- Alphabetizes 1500 filenames in 40 secs.!
- Option to sort by any extension (.BAS, /CMD, ???)
- Easily updates diskettes previously added with only 2 keystrokes.
- Backup function built in.
- Uses 1 to 4 drives, 35, 40 or 80 tracks.
- Radio Shack doubler compatible

Requires 32k / 1 disk minimum

JUST... \$29.95

FREE SHIPPING

SATISFACTION GUARANTEED

Specify: TRS 80 Model number (If you've added double density to your Model I, please indicate)

TRIPLE-D SOFTWARE

P.O. Box 642A PERSONAL CHECK
Layton, Utah 84041 VISA OR
(801) 546-2833 MASTERCARD

489

```

00100 ;*****
00110 ;* Screen-fill routine to be used *
00120 ;* with an integer array in Basic *
00130 ;*****
00140 ;
7F00 00150 ORG 7F00H ;PROGRAM IS RELOCATABLE
7F00 00 00160 NOP ;FOR PADDING
7F01 21003C 00170 LD HL,3C00H ;HL==> TOP OF SCREEN
7F04 00 00180 NOP ;PAD AGAIN
7F05 010004 00190 LD BC,400H ;BC=# OF BYTES TO FILL
7F08 00 00200 NOP ;PAD AGAIN
7F09 36BF 00210 LOOP LD (HL),0BFH ;0BFH= 191
7F0B 00 00220 NOP ;LAST PAD
7F0C 23 00230 INC HL ;POINT TO NEXT BYTE
7F0D 0B 00240 DEC BC ;DROP BYTE COUNT
7F0E 78 00250 LD A,B ;GET MSB AND
7F0F B1 00260 OR C ; MERGE WITH LSB
7F10 20F7 00270 JR NZ,LOOP ;GO UNTIL DONE
7F12 C9 00280 RET ;BACK TO BASIC
7F13 00 00290 NOP
7F14 00 00300 NOP
7F15 00 00310 NOP
7F16 00 00320 NOP
7F17 00 00330 NOP
0000 00340 END
00000 TOTAL ERRORS
    
```

Program Listing 6

```

00100 ;*****
00110 ;* Flip routine to be used with *
00120 ;* an integer array in Basic *
00130 ;*****
00140 ;
7F00 00150 ORG 7F00H ;PROGRAM IS RELOCATABLE
7F00 00 00160 NOP ;ADD PADDING
7F01 21003C 00170 LD HL,3C00H ;HL==>TOP OF SCREEN
7F04 00 00180 NOP ;AND MORE PADDING
7F05 010004 00190 LD BC,400H ;BC=# OF BYTES TO FLIP
7F08 7E 00200 LOOP LD A,(HL) ;GET BYTE FROM SCREEN
7F09 17 00210 RLA ;BIT 7 TO CARRY FLAG
7F0A 3008 00220 JR NC,GO ;GO IF NOT GRAPHICS
7F0C 17 00230 RLA ;BIT 6 TO CARRY FLAG
7F0D 3805 00240 JR C,GO ;GO IF MODIII SP. CHAR.
7F0F 2F 00250 CPL ;COMPLEMENT BITS 0 - 5
7F10 1F 00260 RRA ;RESTORE BIT 6
7F11 37 00270 SCF ;SET CARRY FLAG TO
7F12 1F 00280 RRA ; RESTORE BIT 7
7F13 77 00290 LD (HL),A ;PUT IT ON SCREEN
7F14 23 00300 GO INC HL ;POINT TO NEXT BYTE
7F15 0B 00310 DEC BC ;DROP BYTE COUNTER
7F16 78 00320 LD A,B ;GET MSB OF COUNTER
7F17 B1 00330 OR C ; AND MERGE WITH LSB
7F18 20EE 00340 JR NZ,LOOP ;GO UNTIL DONE
7F1A C9 00350 RET ;BACK TO BASIC
7F1B 00 00360 NOP
7F1C 00 00370 NOP
7F1D 00 00380 NOP
7F1E 00 00390 NOP
7F1F 00 00400 NOP ;END MARKERS
0000 00410 END
00000 TOTAL ERRORS
    
```

Program Listing 7

```

00100 ;*****
00110 ;* Melt routine to be used with *
00120 ;* integer array in Basic *
00130 ;*****
00140 ;
7F00 00150 ORG 7F00H ;PROGRAM IS RELOCATABLE
7F00 00 00160 NOP ;PADDING
7F01 11A000 00170 LD DE,0A0H ;# OF PASSES TO MAKE
7F04 00 00180 NOP ;PADDING
7F05 21003C 00190 LOOP1 LD HL,3C00H ;HL==>TOP OF SCREEN
7F08 00 00200 NOP ;PAD AGAIN
7F09 010004 00210 LD BC,400H ;BC=# OF BYTES TO MELT
7F0C 7E 00220 LOOP2 LD A,(HL) ;GET SCREEN BYTE
7F0D FE21 00230 CP 21H ;LOWEST VALUE + 1
7F0F 00 00240 NOP ;FINAL PADDING
7F10 3801 00250 JR C,GO ;GO IF DONE
7F12 35 00260 DEC (HL) ;ELSE DEC. CHARACTER
7F13 23 00270 GO INC HL ;BUMP POINTER
7F14 0B 00280 DEC BC ;DROP BYTE COUNT
7F15 78 00290 LD A,B ;GET MSB OF COUNT AND
7F16 B1 00300 OR C ; MERGE WITH LSB
7F17 20F3 00310 JR NZ,LOOP2 ;GO UNTIL DONE
7F19 1D 00320 DEC E ;DROP PASS COUNTER
7F1A 20E9 00330 JR NZ,LOOP1 ;DO WHOLE SCREEN AGAIN
7F1C C9 00340 RET ;BACK TO BASIC
7F1D 00 00350 NOP
    
```

Listing 8 continues

Listing 8 continued

```

7F1E 00      00360      NOP
7F1F 00      00370      NOP
7F20 00      00380      NOP
7F21 00      00390      NOP
0000        00400      END
00000 TOTAL ERRORS
;LAST END MARKER

```

```

1 '*****
2 '*
3 '*          FILL, FLIP, AND MELT
4 '*  written as integer-array routines
5 '*
6 '*****
7 '
8 ' NOTE: These routines are written in Disk Basic
9 '   and use the modified RESTORE command presented
10 '   in this column last month.
11 '
12 ' To change for tape systems, lines
13 '   must be modified as follows:
14 '
15 ' Q%=VARPTR(Qx%(0)):POKE 16526,Q%-INT(Q%/256)*256:
16 '   POKE 16527,INT(Q%/256): Q%=USR(0):RETURN
17 '
18 ' To use without the modified RESTORE, each array element
19 '   must be separately loaded with its appropriate value
20 '   (see Program Listing 4)
21 '
22 '
50010 '**** FILL -- fills any portion of screen (or other
      '      memory) with any selected character
50011 '      QB%(1) = Top of area to fill (15360 = top
      '            of screen)
50012 '      QB%(3) = Number of bytes to fill (1024 =
      '            full screen)
50013 '      QB%(5) = ASCII value of fill character
50014 '** Initialize -- GOSUB 50016
50015 '      Call -- GOSUB 50018
50016 Q%=0 : DIM QB%(9) : RESTORE 50017 :
      '      FOR I%=0 TO 9 : READ QB%(I%) : NEXT : RETURN
50017 DATA 8448, 15360, 256, 1024, 13824, 191, 2851, -20104,
      '      -2272, 201
50018 DEFUSR=VARPTR(QB%(0)) : Q%=USR(0) : RETURN
50019 '
50020 '**** FLIP -- complements all graphics on the screen
50021 '      QC%(1) = Beginning of area to flip (15360 =
      '            top of screen)
50022 '      QC%(3) = Number of bytes to flip (1024 =
      '            full screen)
50024 '** Initialize -- GOSUB 50026
50025 '      Call -- GOSUB 50028
50026 Q%=0 : DIM QC%(13) : RESTORE 50027 :
      '      FOR I%= 0 TO 13 : READ QC%(I%) : NEXT :
      '      RETURN
50027 DATA 8448, 15360, 256, 1024, 6014, 2096, 14359, 12037,
      '      14111, 30495, 2851, -20104, -4567, 201
50028 DEFUSR = VARPTR(QC%(0)) : Q%=USR(0) : RETURN
50029 '
50030 '**** MELT -- "melts" any portion of the screen, any
      '      number of times with any given lowest
      '      character
50031 '      QD%(1) = number of passes through screen
      '            (1 to 255)
50032 '      QD%(3) = Top of area to melt (15360 = top
      '            of screen)
50033 '      QD%(5) = Length of melt area (1024 = whole
      '            screen)
50034 '      QD%(7) = Lowest chaacter to melt to + 1 11
      '            (33 = ASCII space)
50035 '** Initialize -- GOSUB 50036
50036 '      Call -- GOSUB 50038
50036 Q%=0 : DIM QD%(14) : RESTORE 50037 :
      '      FOR I%= 0 TO 14 : READ QD%(I%) : NEXT :
      '      RETURN
50037 DATA 4352, 160, 8448, 15360, 256, 1024, -386, 33, 312,
      '      9013, 30731, 8369, 7667, -5856, 201
50038 DEFUSR = VARPTR(QD%(0)) : Q%=USR(0) : RETURN
50039 '

```

Program Listing 9

Instant Assembler

New Version!

The **Instant Assembler** is a powerful assembly language development system for the TRS-80, and our new version is better than ever. If you are already an assembly language programmer, its unique design will greatly increase your productivity. If you're just getting started, there is no better assembler to help you learn machine language programming. Our new version includes the following features:

- Immediate assembly which detects syntax errors as source is entered.
- Compact source format that allows you to write programs nearly three times as large as other assemblers in the same amount of memory.
- Produces relocatable code modules that can be saved on disk or tape and linked together in memory for large or modular assemblies.
- Assembles to disk, tape, or directly to memory for immediate debugging with the built-in debugger.
- The built-in debugger will step through your programs one instruction at a time, showing each disassembled instruction and its effect on the registers and memory.
- The debugger can use the symbols in your source code when stepping or disassembling.
- Input and output of conventional source or condensed INTASM source.
- Assembly and disassembly of undocumented Z-80 instructions.
- Comprehensive 65 page instruction manual with many examples.

The **Instant Assembler** package includes six separate programs. The assembler itself includes the editor and built-in debugger. The **Linking Loader** is included in several versions for different memory sizes. A stand-alone version of the debugger (**MicroMind**) is also included. **MicroMind** can be relocated in memory and has commands to single-step, set breakpoints, display or alter registers or memory, find bytes or words, disassemble to screen or printer, convert between hex and decimal numbers, and write SYSTEM tapes.

INTASM 2.1 is \$39.95 for the tape version and \$49.95 for disk (specify Model I or Model III). The instruction manual only is \$5, refundable with purchase of the program. Include \$2 postage, and California residents add 6% sales tax. VISA, MASTERCARD, and COD orders are accepted. Satisfaction is guaranteed or a full refund will be made.

✓ 55

MUMFORD MICRO SYSTEMS
 Box 400-A, Summerland, CA 93067
 (805) 969-4557

Quality software since 1978

I'd like to comment on some of the add-on languages available for the Color Computer. Sorry I can't overwhelm you with an all-purpose program written in one of them, but I do have a few opinions. Just remember that these are subjective and subject to change.

Pilots used to talk about "type hogs"—people who made it a point to fly as many types of aircraft as possible, however briefly. I'm a bit of a high-level language hog. I find new languages awfully interesting, although time seldom permits me to become deeply immersed in them.

I've stayed aware of what is available for the CoCo, though. I've already reviewed several languages, Pascal (*80 Micro*, September 1982, p. 198), Forth (*80 Micro*, December 1982, p. 80), and Random Basic (*80 Micro*, April 1983, p. 198). I have also done a little digging into C and the Shack's Color Logo, and expect to spend more time with languages requiring FLEX or OS-9.

Up to this point, Pascal has been more trouble than it's worth. I know it's the prototype of modern structured languages, but the limitations of the Dynasoft implementation (sold by Computerware and Frank Hogg Labs) are too severe to be easily overcome. The lack of floating-point variables is troublesome, as is the effort required to handle string input/output and to define screen formats.

Still, I remain optimistic. My experience is restricted to the old 16K package. The situation will improve greatly if there's ever a CoCo version of Microware's OS-9 implementation, or something else that capitalizes on 64K.

Forth continues to intrigue me. It allows me to think I'm getting close to controlling the computer without having to go all the way to Assembly language. Perhaps paying close attention to the entry positions on the stack and other details soothes my conscience. But I seldom program in Assembly language because I'm not intrigued by microprocessor architecture.

I think Forth has real advantages for control applications, an opinion buttressed by the history of the language's development. It is also sufficiently compact so that a 32K computer runs utilitarian Forth programs; even 16K can be useful. The high degree of standard-

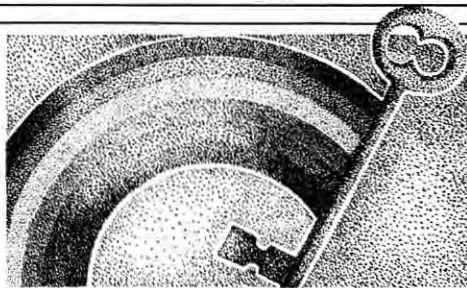

Speculations about a new software tool

ization that the Forth User's Group encourages hasn't hurt, either.

The Forth package I use comes from Armadillo International Software. There are several other vendors, though, and some of them offer implementations designed to capitalize on CoCo graphics and other features. You might want to check them out.

I liked Computerware's Random Basic from the start, and it remains a favorite of mine. That 200-decade range for floating-point variables is invaluable for a variety of scientific and engineering problems, and the facilities for error-trapping and user-defined functions make it a near-professional language.

Random Basic requires 64K and FLEX, and it doesn't support high-resolution graphics. The former isn't too much of a limitation, as it represents the only practical way to get another Basic interpreter into a Color Computer. You couldn't do it in 32K RAM. The lack of graphics capability is more serious, and I plan to work on an interim solution for certain problems.

Suppose I have a Random Basic program whose output produces a two-dimensional array. My idea is to write it to a sequential disk file, exit Random Basic, and invoke DBasic.

It should be possible to write a DBasic program to read the file and produce a high-resolution graph of the results. Anyway, that's the plan. I'll keep you informed, and maybe I'll have

something in time for the science issue in the fall.

Useful Tools

I have a weakness for software tools; anything that promises to ease the mechanics of either programming or controlling the computer's operating characteristics gets my attention. One of my first loves is Soft Sector Marketing's Master Control keyboard redefinition package for the Basic programmer (reviewed in *80 Micro*, March 1982, p. 49).

More recently, I've been getting a lot of mileage out of another set of tools with a somewhat different orientation. The product is a relocatable machine-language program called Colorkit, the brainchild of George Ziniewicz at Arizin Inc. (P.O. Box 8825, Scottsdale, AZ 85252).

A versatile package, Colorkit provides 33 commands that increase the user's control over the machine at run time, expand the Color Basic editor, provide convenient access to memory, and define up to ten function keys.

Colorkit is available on tape and disk, and requires a little under 5300 bytes of RAM. If you can spare the room, load it into high memory at the beginning of a session and leave it there.

It's compatible with the Basic ROMs so you can EXEC the kit and go about your programming business, invoking Colorkit commands as you need them. You can also load and run other programs, as long as no memory conflict exists.

For those of you strapped for memory, Arizin makes a junior version of Colorkit called Microkit that requires only half the memory. In my opinion, though, the ten commands it omits include some of Colorkit's most useful.

First of all, Colorkit includes a full-screen editor that lends a different flavor to Basic programming. Personally, I find Extended Color Basic's line-oriented edit command a bit of a pain. Full-screen editing is much more convenient for the amount of word processing I do.

You invoke the editor with .SCON (Colorkit commands are typically three or four uppercase characters preceded by a period). The arrow keys control four-way cursor movement, and you can replace characters by overtyping.

LOOK!
UP IN THE DRIVE...

IT'S A MAILING LIST...

IT'S A DATA BASE

IT'S A LETTER PROCESSOR

IT'S A MAIL MERGE PROGRAM

YES, IT'S ALL THAT AND MORE ...

IT'S BASESCRIPT

FASTER THAN A SPEEDING BYTE, ABLE TO LEAP TALL STACKS OF DATA WITH A SINGLE PASS, AND DEDICATED TO MAINTAINING TRUTHFUL DATA RECORDS, JUSTIFIED DOCUMENTS, AND THE ALL AMERICAN MAILING LIST!

Fast... Reliable... Flexible... Easy To Use

A Full Featured Letter Processor:

Word wraparound, auto centering and margins, left/right justification, headers, page numbering, columnar math, insert, delete, merge, append, on-screen help, and more...

A Mail Merge Program:

Produce single or multiple "custom" letters with virtually unlimited selectivity by zip, sub-category assignment, activity levels, "wild card" search and more...



228

A Complete Mailing List System:

Large and flexible name/address fields including preferred form of addressing, large comments field, letters sent, replies received, and activity tracking. Expanded tracking abilities are user selectable. Supports foreign zip codes.

A Forms Program:

Create, fill out, update and store your in-house "forms." Users report finding almost unlimited applications for this unique feature.

Priced at just \$99.95 including 70+ page manual
Shipped on a DOS PLUS® TDOS operating system. Specify Model I, Model III, or LNW 80. Postage and handling \$2.50. Out of U.S. \$10.00. Florida residents add 5% sales tax. Mastercard and Visa accepted.

™Micro Systems Software ™Tandy Corporation ™LNW Research

making a name for itself.

FLORIDA MICRO COMPUTER SYSTEMS

8106 Rose Marie Circle, Boynton Beach, FL 33437 • 305-737-9626

You can open spaces with the shift/right arrow combination, and close them with shift/left arrow.

One oddity: The Colorkit cursor has autorepeat motion, but nonuniform speed. It visibly accelerates to its maximum speed if you hold down an arrow key. Precise control is an acquired skill.

No scrolling is provided, so if you want to edit a long program you must stop the listing after every screen page. Colorkit's .PDLY command helps by controlling the print delay on a character-by-character basis.

A delay of zero results in the conventional printing speed, while .PDLY9 gives you time for a quick snack between lines. A single-step mode continues printing as long as a key is depressed.

An analogous command, .RDLY, controls the running speed of a Basic program. You can imagine how handy the single-step option is for debugging.

The global search command, .GBL, enhances the editor's capabilities. It finds a specified string up to 11 characters long in a Basic program.

If the string is a reserved command name, though, you must precede it with a backslash character (shift/clear). Spaces specify wildcard search characters. If it finds the target string, Colorkit displays the appropriate Basic line, ready for editing. You can look for the next occurrence of the search target by entering a single period.

The .FN command gives the CoCo's numeric keys user-defined functions. You can save yourself a lot of work when entering a program by using .FN to set up frequently used sequences up to 250 keystrokes long.

You program a key by hitting the @, the =, and the number of the key itself. Colorkit responds with "PROGRAM," and you enter the desired keystrokes. These can include blanks that are filled in later with numerical values, using the full-screen editor.

For example, a graphics program might frequently use a sequence like:

```
DRAW "BM--,-,
```

Where screen coordinates replace the hyphens whenever you use the command.

You can store function key definitions in a buffer below Colorkit itself, save them, and retrieve them when you

subsequently load the program.

To use a function key, press @ followed by the key number. To some extent, this feature overlaps the functions of Master Control and Eigen Systems' Basic Aid, although Colorkit doesn't replace either of them.

*"Colorkit has
a few options
to offer
the Basic programmer
at run time."*

Every Basic programmer is aware of the conflict between good programming practice and efficiency of operation; if your program is well documented with REMs and uses lots of spaces for legibility, it takes up a lot of memory. It runs slower, too.

Colorkit has a couple of commands that help: .DELR and .DELS delete REM statements and unnecessary spaces respectively. You write and debug a program in expanded form, get a listing for posterity, and use the commands to compact everything.

.DELR gives a screen listing of the deleted lines, and both commands inform you of the number of bytes deleted.

Colorkit has a few options to offer the Basic programmer at run time. You can merge programs with it, for example. Disk users have always had the Merge command, and cassette users can use the well-known PEEK/POKE sequences, but these have limitations.

Merge requires ASCII files, and both techniques require the second program to have the higher line numbers before you start. Colorkit's technique might be easier.

Load the program that is to be first in the final product. Make a note of its highest line number, and enter Colorkit's .PROT command. This effectively hides the program from sight and protects it from being overwritten by subsequent loading operations.

Load the second program, and use Basic's RENUM if necessary to get its line numbers into the proper range. Finally, enter .REST to restore the first program. The two are now merged, and you can run or save them as usual.

The .PROT/.REST pair allows you to protect one program while you work on another. If desired, you could load, edit, run, save, and clear out the second program with NEW while the first one is under wraps.

NEW doesn't destroy a program in memory; it just resets certain pointers. Should you make an error and use NEW before saving a valuable program, Colorkit lets you get it back with the command .OLD.

Colorkit offers two methods for melding machine code and Basic programs. The .DATA command converts code to data statements and appends them to an existing Basic program, while .MMRG merges a Basic program with a block of memory containing the raw code. It then returns an address that a Basic USR statement can use. I haven't worked with this feature, but it should relieve the programmer of a lot of bookkeeping.

The .VAR command produces a list of numeric and string variables defined by a running program up to the point at which you invoke it. This handy feature tracks down conflicts from reusing a variable name. .VAR displays the number of bytes of string storage currently used and reserved, the top of program memory, and the available free memory.

A final pair of run-time commands, .TXON and .TXOF, give the user control over the interchange between text and graphics screens when a running program encounters certain I/O statements. Normal Color Basic operation is equivalent to the use of .TXON, which the Colorkit documentation translates as Auto Text Screen.

That is, a program reverts to the text screen when a print or input command comes up, even if it's been displaying graphics. If you invoke .TXOF however, no such switch takes place. You can then enter invisible commands from the keyboard.

An example is in order. I wrote a simple program to generate concentric circles in PMODE4 terminated by the kind of endless loop often used to keep a graphics display on the screen.

Before running the program, I entered .TXOF. When the circles were complete, I hit break. Normally, the display reverts to the text screen with a break message; this time, the graphics remained on screen. I could enter key-

Turn Your Color Computer into *SUPER* Computer

Color Computerists

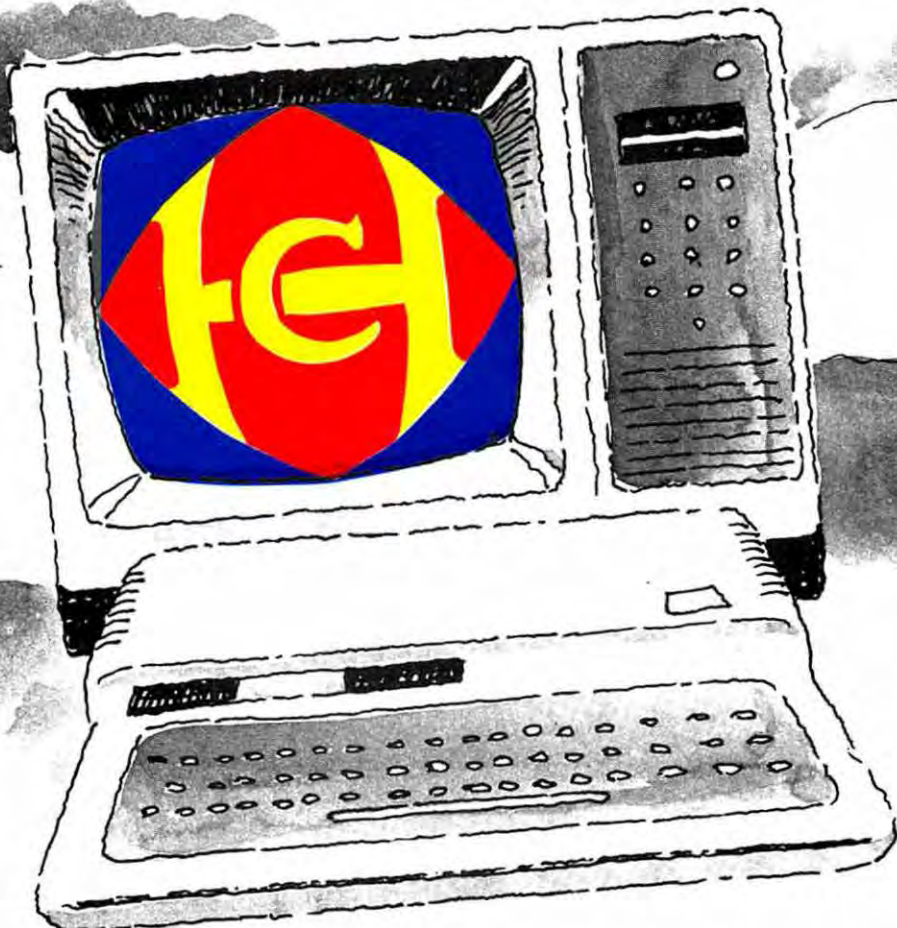

HOT CoCo. The exciting new monthly magazine for the TRS-80 Color Computer*. It promises to transform your low-end machine into a high-resolution superstar.

HOT CoCo is the brainchild of Wayne Green, the publisher of *80 Micro*. The information in **HOT CoCo** is first rate with monthly columns and reviews that focus on valuable money-saving techniques. Time savers too! Plus problem solving articles on:

- Utilities—patching, aiding, troubleshooting
- Graphics—graphs and patterns
- Hardware—interfacing and enhancing
- Games—fun and strategy
- Programming techniques and tutorials
- Coverage of home use, business, communications and education applications

Best of all, **HOT CoCo** is written by users just like you. The material is always up-to-date and useful. Hardware, software, books... what's new... what's best... what works.

All this is yours for the affordably low subscription rate of \$24.97. With pre-payment (check or credit card), you'll receive

a 13th issue FREE! Use the attached order form, the coupon below, or call toll free 1-800-258-5473.

Turn your mild-mannered machine into a *SUPER* computer. Subscribe to **HOT CoCo** today.

YES! I want a subscription to **HOT CoCo** at \$24.97.

I understand that with payment enclosed or credit card order, I will receive a FREE issue making a total of 13 issues for \$24.97.

MC VISA AE CHECK/MO BILL ME

CARD# _____ EXP. DATE _____

SIGNATURE _____

NAME _____ INTERBANK# _____

ADDRESS _____

CITY _____ STATE _____ ZIP _____

Canada and Mexico \$27.97, 1 year only, US funds. Foreign surface \$44.97, 1 year only, US funds drawn on US bank. Please allow 6-8 weeks delivery.

HOT CoCo•Box 975•Farmingdale, NY 11737

*TRS-80 Color Computer is a trademark of Radio Shack, a division of Tandy Corp.

HOT CoCo

What do people who've used the NEW amber or green replacement CRT's say about them?

"To the President of Langley-St. Clair:

"Your entire staff merits applause.

"For three months we've been trying to get an Orange Phosphor slow-decay CRT from Tandy, with zero success, even though we've spent over \$16,000 with TRS.

"Three days after calling you, not spending a dime with you previously, we got it. Seventy-two minutes later, it was up and working fine.

"Your shipment service is terrific. Your installation guide is 100% clear with accurate step-by-step instructions and even a touch of welcome humor.

"This is the first letter produced with your CRT. After we try it for a while, we'll probably order two more for our other TRS-80 Mod IIs...from you, no one else.

"Congratulations. Your advertising is accurate."

*Rene Gnam
Clearwater, Florida
From an unsolicited
letter of testimonial*

"I recently replaced the old black & white CRT in my (Heathkit) H89 microcomputer with one of the new Amber non-glare CRT's sold by Langley-St.Clair Instrumentation. The decrease in eye strain was quite dramatic and I highly recommend the amber tube in place of either the plain white or ghastly green that Heathkit offers...

"I must admit there is one drawback. Since the amber tube has a non-glare surface, I can no longer see people sneaking up on me."

John Roy
Review in
Buss Newsletter December 1982

LSIS's NEW SOFT-VIEW
REPLACEMENT CRT

FOR THE
FULL STORY
SEE PAGE 43



Langley-St.Clair



Instrumentation
Systems, Inc.

132 West 24th St., NY, NY 10011
1-800-221-7070 ✓ 462

THE COLOR KEY

board commands, however. .PCLS clears the display, and Run starts the process over again, with neither command appearing on the screen.

This feature lends itself to games requiring keyboard inputs while a graphics screen is in place. I hope to apply it to such a program for a column in the near future.

*"... software tools...
can greatly increase
your control
over the computer..."*

To help you keep track of command entries, Colorkit has a keyclick feature. The use of .KLON turns on an audio signal equivalent to Extended Color Basic's SOUND 234,1 at each key contact closure. You can change the pitch with an appropriate POKE. I prefer SOUND 30,1.

You can customize other aspects of Colorkit, including the speed of cursor acceleration during editing, the color and blink rate of the cursor itself, and various default delay values. Even the names of Colorkit commands are subject to alteration. You can save all such changes on tape or disk.

So much for my pet programming and run-time tools. As befits a proper toolkit, Colorkit also includes a clutch of commands for examining, changing, and moving blocks of memory.

.MEM prompts you for an address, then displays it in hex and decimal, along with its contents in hex, ASCII, decimal, and double decimal. That should satisfy anyone.

That last mode is a 16-bit value equal to 256 times the contents of the location in question, plus the contents of the next address. It's useful for evaluating pointers in Color Basic's storage format.

Once you invoke .MEM, you can romp through memory with the up and down arrows. You can enter new data into any cell without a special insert mode; stop at the address in question and type away. There is one catch, though: In general, you should enter data in hex.

If the value corresponds to the ASCII code for a keyboard character, you can

enter that character as a string literal instead. You can't enter data in decimal format, even though the display will subsequently show the correct decimal values for hex entries.

.DUMP produces a printer or screen listing of a specified portion of memory, but without .MEM's data entry capability.

.BLOK moves any portion of memory to a specified section of RAM. You can set it up as a nondestructive copy operation, or as a true block move (assuming the original material is in RAM, not ROM).

A final convenience, .SAV, displays the start, end, and execution addresses of a machine-language program loaded from tape. The complete display has the form:

CSAVEM "filename", start, end, execute

If the Colorkit's cursor is positioned at the end of this line, pressing enter makes a back-up tape copy.

If you first delete the C in CSAVEM, you get a disk copy. This illustrates use of the editor to perform direct commands (those not contained in a program).

Some of Colorkit's commands and features are more valuable than others, and consequently I use them most of the time. The point is that software tools are fun. They can greatly increase your control over the computer, making it easy to perform tedious, difficult, or impossible tasks.

I expect to continue to report on any tools that strike me as especially useful. The Colorkit is available on tape for \$29.95, and on disk for \$34.95. The Microkit costs \$2 less in each format.

Thank You

My bleating about the CoCo's keyboard in the first few Color Keys apparently struck a sympathetic chord. A number of readers responded with keyboard information.

As regular readers know by now, I've switched to the Micronix keyboard. I do want you to know that I appreciate the tips. In this case, publishing lead times meant that I had my solution before most of you knew of my problem, but next time I might not be so lucky. ■

Scott Norman welcomes reader response to The Color Key. Write c/o 80 Micro, 80 Pine St., Peterborough, NH 03458.

Here's the Comparison Chart the competition doesn't want you to see...



Program Generators are here to stay. These programs, that let your computer write programs for you are replacing the need for the average person to learn programming, hire a programmer or spend hours searching for the right applications programs that many times don't fit. Generators are becoming a software staple like spread sheets, and word processors. In fact, Generators are more useful because they can perform more than just a single function and they can actually write a program that can be used by itself.

What to Look For in a Program Generator:

1. Easy to Use—a program generator that's hard to use won't save you time or money, in fact, it may even cost you. QUIKPRO+II is the Easiest to use.
2. Creates Separate Programs—a separate BASIC Program for both Printing Reports and Filing is essential to insure easy to follow clean BASIC Code (not jumbled up).
3. 100% Customizable—gives you the ability to make any modifications you like to the program that it generates, by providing documentations listed right in the program.
4. FREE FORM Reporting with Data Merge—lets you print information anywhere you want to. Even print text anywhere you want to on a piece of paper.

QUIKPRO+II meets or exceeds all of these requirements and more.

See for yourself how QUIKPRO+II stacks up. Here's the part of the comparison chart our challengers couldn't show you.

Comparison Chart

Proven & Tested worldwide by over 3,000 users	Yes	No
Requires you to learn special screen handlers	No	Yes
Creates EASY TO FOLLOW Structured Programs		
READY to RUN in BASIC	Yes	No
Maximum Number of Fields per Screen/Record	59	32
Lets you use graphics	Yes	Yes
Maximum number of calculated fields	60	32
Maintains separate Key File	Yes	No
Requires a special Operating System to be used	No	Yes
Uses standard ASCII File structure for Master Files	Yes	No
Data Easily accessed by other programs	Yes	No
EASY to Follow documentation	Yes	?
Automatically writes a manual for each Filing Program it creates, if you want it to	Yes	No
Lets you start from a previously created program form	Yes	?
Lets you string search for data in key fields of any field or anywhere in a file	Yes	No
Prompted Less than, Greater than or equal to on number fields	Yes	No
SORTS any record field	Yes	Yes
FREE Indexing utility	Yes	No

Maximum Flexibility in Report Generation **contains all these features:**

A. COLUMNAL Reports

- 132 Columns
- Adjustable Page length
- Column totals
- Adjustable Page width
- Custom Headings
- Record Selectable Reporting and SORTing
- Multiple line printing

B. FREE FORM Report Designs

- Easy to use Free Form Report Editing
- Adjustable page length & width
- Lets you print both **TEXT** and **DATA** anywhere on a page. (This let's you create memo, custom letters, forms. Even merge data into your reports)
- Unlimited & separate report programs written in the standard BASIC for your machine
- Lets you print a single form, group of forms or all forms based on record selection from a file.

SORT forms into a particular order.

SUPPORTED & AVAILABLE on all of these machines:

TRS-80 Model 4 & III	IBM 5150	}	Yes	No
TRS-80 Model II TRSDOS	IBM-PC			
TRS-80 Model II CP/M	IBM-PC XT			
TRS-80 Model I TRSDOS, NEWDOS	OSBORNE Portable			
TRS-80 Model 16	Apple II or IIe with CP/M			
	COMMODORE 64 (Soon) 8" CP/M SD Disk			

The ultimate Test

NO RISK MONEY BACK GUARANTEE

Lets you RUN the Programs on your own computer. (No special disk seals to worry about.) Just RUN it on your computer. If you like it, keep it. If not ... WE'LL Buy it Back.
READ OUR GUARANTEE

HOW TO ORDER:

Pick your machine type:

TRS-80 Model III or I	\$149	OSBORNE	\$149
TRS-80 Model 4	\$149	IBM-PC	\$199
TRS-80 Model II	\$189	IBM-XT	\$199
TRS-80 Model II CP/M	\$189	IBM 5150	\$199
TRS-80 Model 12	\$189	CP/M 8" SD	\$259
TRS-80 Model 16	\$189	Apple II CPM	\$149

CALL TOLL FREE ANYTIME 24 Hours a Day: VISA/Mastercard or COD

All States except Calif, Alaska, & Hawaii **1-800-824-7888 Operator 120**
From Calif. call **1-800-852-7777 Operator 120**
From Alaska & Hawaii call **1-800-824-7919 Operator 120**

BY MAIL: VISA/Mastercard, Check or COD (\$4.50 shipping & handling)

Send to: **ICR FutureSoft** ICR FutureSoft gives you a satisfaction or your money back guarantee for 10 days from date of delivery. **ICR FutureSoft**
P.O. Box 1446, Dept. PCI
1718 Kingsley Ave.
Orange Park, FL 32073

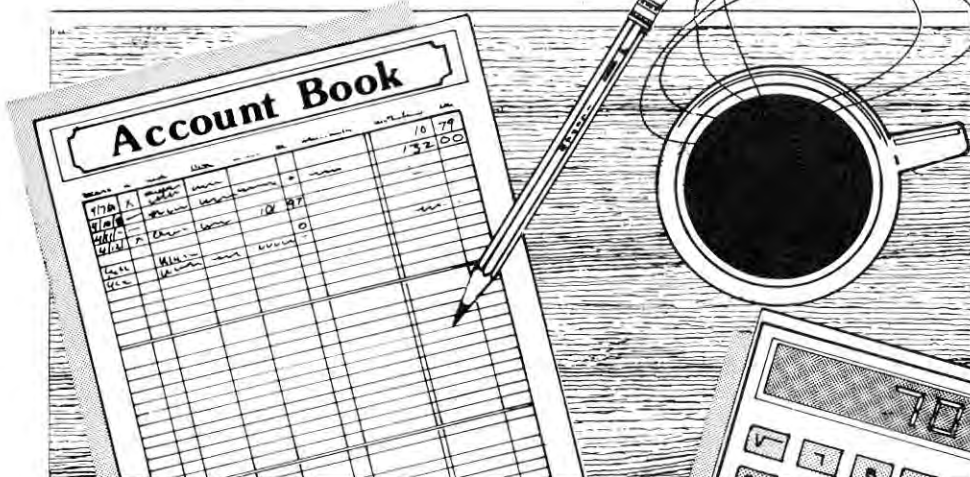

REVIEW CONTENTS

Tallymaster 1.2	38
The Epson FX-80	42
Starcross	47
BT-1000 Expansion	
Interface	48
SeeBee	50
ENBase	53
Supreme Ruler	60
ZSIM	62
Propack	64
Displayed Video Games	68
The Last One	69
Review Digest	75

★★★★★

Tallymaster 1.2
Prosoft
Box 560
North Hollywood, CA 91603
Models I and III
\$79.95

by R. Walter Steur

Chuck Tesler of Newsprint fame has written Tallymaster to fill the breach between hand-written account books and VisiCalc-type programs. Tallymaster is a program for the individual and householder as well as the businessman.

Tallymaster is a disk-based, machine-language program for TRS-80 Models I and III, and the IBM PC. The disk contains the Tallymaster program, a Help file, four Example files that illustrate the program's use, and a Household file to help set up an individual record-keeping system. You can transfer these files to a formatted disk or a system disk with Tallymaster's transfer utility.

Documentation

The documentation is clear, detailed, and easily understood by any novice. The manual is in an attractive 9-by-7-inch binder and is almost 100 pages long, including a table of contents and an index.

The manual has three sections. The first section describes installation, gives an overview of the program's uses and capabilities, and provides a command summary. The second section is a four-part tutorial that describes all the necessary steps to operate the program. It includes actual practice sessions and ex-

ample files. The third portion provides information on disk file formats and error messages.

The manual guides you through a quick and easy training session in which you set up a bookkeeping system, manage it, and manipulate the figures and categories. You won't have to be a mathematician to understand and implement the tutorials, and you'll be using the program like a pro before you know it. Chuck Tesler wrote the manual himself and he did a fine job.

Using Tallymaster

Tallymaster isn't designed to keep track of individual checks or sales, but to define and manipulate groups. It lets you define categories meaningful to you, rather than to your accountant. Tallymaster provides 27 worksheets, each of which contains up to 26 categories—a total of 702 categories and subcategories.

Since you can manipulate worksheets between different files, you have access to an unlimited number of categories. You don't need to use, or even store, all the categories. You only work with the ones you define. If you need to increase the number of categories during a session, specify a new category and it joins the others as if you'd defined it from the beginning.

The first worksheet, containing categories A-Z, acts as your totals page. You can total all subcategories (pages AA-ZZ) to the first page. Each subcategory page has its own totals and subtotals that figure into the overall picture on the first page.

You can generate monthly and quarterly reports easily by adding first pages together into one report file. This procedure is easier done than said—it's

Our reviewers use a five-star rating system. One star represents the low end of this spectrum, while five stars represent the spectacular and high end of the spectrum.

fast, easy, and useful.

Defining a category is simplicity itself: Type the one- or two-letter ID and a name for the category. The category is automatically added to the file. Suppose you want a main category of travel expenses. Type A TRAVEL and press enter. The program adds the travel expense category to the first category on the first page.

If you want to separate the travel expenses, go to page AA by typing AA. Define the subcategories in the same fashion as the main category. AA GASOLINE sets up a category for gas, AB TIRES sets up a category for tires, and AC TRIP TO RIO sets up a category for the trip. You can change subcategories every month if your expenses change.

You can add, clear, or change categories at any time. You can even retittle them without changing the values they contain. All that remains the same is that subcategory page AA always totals to category A, subcategory page BA always totals to category B, and so on.

As an added feature, if you don't want to total a specific category or

group of categories, you can selectively skip them. This makes it possible to keep separate categories or pages of categories in the file, but out of the cumulative total.

To add an amount to a category, type the ID and the amount; the sum and two subtotal levels appear immediately. To subtract an amount, follow the same procedure but precede the amount with a minus sign. See Fig. 1 for an example of a Tallymaster work sheet.

The subtotals on subcategory pages are continuously updated on the specific page, but they are not totaled in the main category unless you give the total instruction. You can total these subtotals on the main page at any time and the program only totals them once.

For example, if you have a subcategory for computer software and you buy a \$100 software package, you subtract that \$100 from the main category when you total. After totaling, that \$100 purchase still shows in the subcategory, but will not be subtracted the next time you total.

Tallymaster does more than add and subtract numbers. Its features include defining expense and income categories; adding and subtracting numbers to each category; totaling all or selected subcategories to the main work sheet; saving results to disk and retrieving them later; printing reports, using selected information; printing bar graphs in reports; combining ranges of categories and files; moving, duplicating, deleting, and zeroing categories; performing a limited variety of arithmetic operations; and developing simple projections.

Tallymaster is menu driven. Fourteen primary commands are available from the main menu (see Fig. 2), which you can conveniently access from a work sheet by pressing break or enter. You also press break or enter to get from the main menu to the work sheets.

The Help command gives rather complete instructions in 21 different areas. The text for the first topic is 10 screens long. Again, use break to exit the Help file.

See Figs. 3a and 3b for the secondary menus for the Math and Move, and Sequence/Sort commands. Work sheet amounts normally appear in decimal (dollar and cents) format, but the Integer command shows numbers as integers (useful for unit sales) and the Percent command shows them as percentages of the overall total.

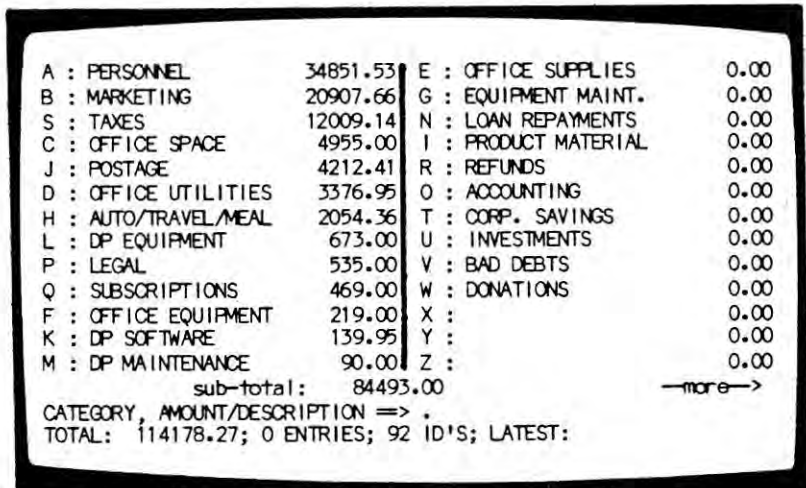

Figure 1

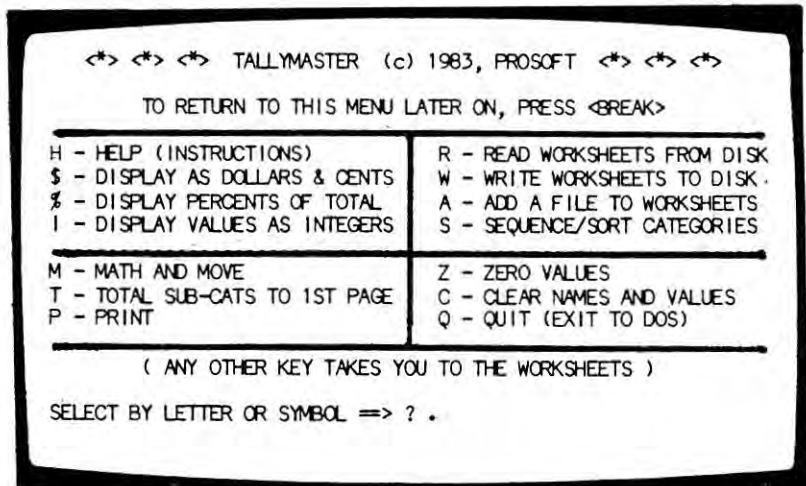

Figure 2

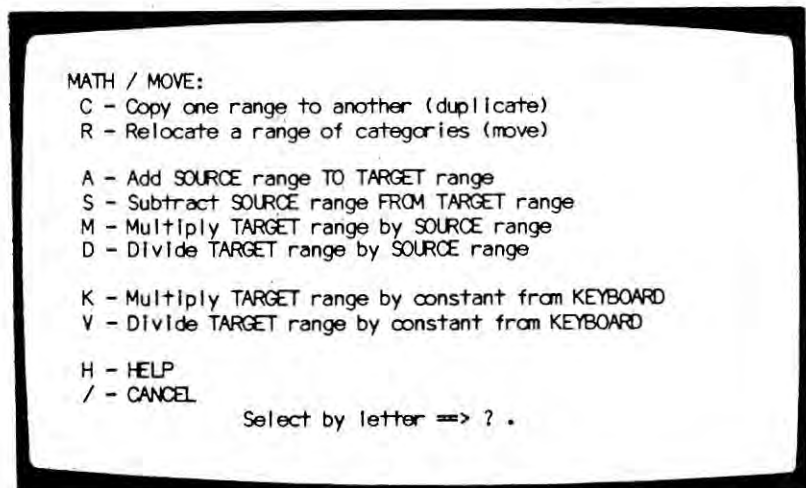

Figure 3a

Tutorials

A series of four tutorials provides the user with excellent examples of Tally-master's operation as well as experience utilizing the majority of available commands. The first three tutorials develop a "Quarterly Summary of Expenses" in three stages.

A one-page summary, by major categories, for one month is the EXAMPLE1 file on the disk. A multi-page

These sequences are available:

- D - Descending by value
- A - Ascending by value
- N - alphabetical by Name
- I - ascending by category I.D. (normal)
- H - HELP
- / - CANCEL

Select by letter ==> ? .

Figure 3b

SUMMARY OF EXPENSES, 4TH QUARTER, 1982

Page 1

	TOTAL	OCTOBER	NOVEMBER	DECEMBER
A : PERSONNEL	34851.53	11977.65	12064.62	10809.26
B : MARKETING	20907.66	7909.00	7401.16	5597.50
S : TAXES	12009.14	3960.71	3680.53	4367.90
C : OFFICE SPACE	4955.00	1705.00	1625.00	1625.00
J : POSTAGE	4212.41	1390.28	1296.96	1525.17
D : OFFICE UTILITIES	3376.95	1051.01	1088.87	1237.07
H : AUTO/TRAVEL/MEAL	2054.36	816.62	562.18	675.56
L : DP EQUIPMENT	673.00	608.00	35.00	30.00
P : LEGAL	535.00	125.00	260.00	150.00
Q : SUBSCRIPTIONS	469.00	22.00	390.00	57.00
F : OFFICE EQUIPMENT	219.00	0.00	144.00	75.00
K : DP SOFTWARE	139.95	120.00	0.00	19.95
M : DP MAINTENANCE	90.00	0.00	90.00	0.00
E : OFFICE SUPPLIES	0.00	0.00	0.00	0.00
G : EQUIPMENT MAINT.	0.00	0.00	0.00	0.00
N : LOAN REPAYMENTS	0.00	0.00	0.00	0.00
I : PRODUCT MATERIAL	0.00	0.00	0.00	0.00
R : REFUNDS	0.00	0.00	0.00	0.00
O : ACCOUNTING	0.00	0.00	0.00	0.00
T : CORP. SAVINGS	0.00	0.00	0.00	0.00
U : INVESTMENTS	0.00	0.00	0.00	0.00
V : BAD DEBTS	0.00	0.00	0.00	0.00
W : DONATIONS	0.00	0.00	0.00	0.00
** TOTALS **	84493.00	29685.27	28638.32	26169.41

Figure 4

The Automatic Ribbon Re-Inker

Re-ink any type of ribbon (except carbon) for less than 5 cents.

Extremely simple operation. 1) Load cartridge or spool. 2) Add ink to reservoir. 3) Start motor.

We have a MAC INKER for any printer—many MAC INKER units support multiple printers. Ink contains lubricant for safe dot matrix printhead operation. Multicolored inks available. Ask for brochure.

Computer Friends

100 Northwest 86th Avenue
Portland, Oregon 97229
(503) 297-2321

✓357

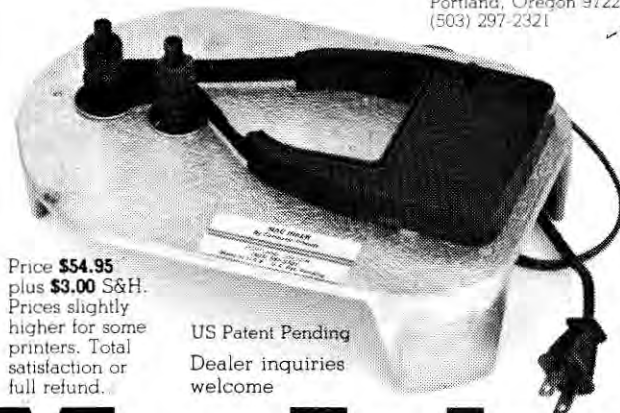

Price **\$54.95**
plus **\$3.00** S&H.
Prices slightly higher for some printers. Total satisfaction or full refund.

US Patent Pending
Dealer inquiries welcome

MacInker



FALCON MICRO SYSTEMS

ENERGY ENGINEERING SOFTWARE
30 Day Money-Back Guarantee

Thorough, Interactive Programs in BASIC

- Piping Pressure Drop — **\$125.00**
- Combustion Calculations — **\$89.50**
- Steam Cycles for Cogeneration — **\$230.00**
- Economic Analysis for Alternative Cycles — **\$99.50**
- Design & Performance of Shell & Tube Exchangers — **\$135.00**
- Cooling Tower Mass & Energy Balances — **\$99.50**
- Condenser Design Calculations — **\$135.00**

TRS - 80 MODEL 1,3 IBM PC

Customized Applications & HOT LINE Help Available

Check or Money Order

FALCON MICRO SYSTEMS ✓529
725 PARKVIEW
ELK GROVE, IL 60007 — (312) 439-5429

breakdown of each major category, still at the monthly level, is the EXAMPLE2 file. Finally, the EXAMPLE3 file develops a multi-page quarterly summary using the high-level totals from three individual months. The third file uses Tallymaster's ability to load previously saved data into different work sheet locations.

The Print command gives you a printout of the results, as in Fig. 4. The Print command is a relatively limited report generator, but it's simple to use and presents the desired information in a clear, useful format.

The fourth and final tutorial uses the Math/Move facilities to develop a "Sales Summary and Projection." In the EXAMPLE4 file, the range of categories exceeds a single work sheet and the tutorial shows how the program handles and manipulates them. Developing this sales summary is a complex task involving multiplying by a constant, adding two ranges of categories together, and multiplying two ranges together.

Page 1

ESTIMATED SALES REVENUES — OCTOBER, 1982

	TOTAL	...10...20...30...40...50...60..
A : FOOTWEAR	5089.50	*****
C : JACKETS	1622.50	*****
D : SHIRTS	756.00	***
B : SLACKS	3503.60	*****
E : TIES	698.68	**
** TOTALS **	11670.28	

Figure 5

The completed sales summary provides information on unit sales by product, prices by product, and approximate revenues by product. If you only require a revenue projection in report form, the Print command provides totals and a bar graph (see Fig. 5). Be aware that the tutorials are only guides and you can apply the techniques as you wish.

By the time you've used these tutorials, you are ready to modify the examples in the tutorials or set up a system from scratch for your own use. It's amazing how quickly you can master

Tallymaster. You don't need a text book and a two-semester night school course.

Reservations

Nothing is perfect. Tallymaster's Help command is too detailed for me. The amount of information in the Help file slows you down even when you're in the learning stage. The manual is a better place for detailed information.

Tallymaster's price is certainly fair, although some people might wonder about spending this much for what appears to be a simple program. Ac-

C - Compiler for LDOS 5.1

- Integer subset with float via functions
- Standard I/O redirection
- Unix-compatible standard library
- Sequential files with read, write, append
- Extensive installation library
- Generates Z-80 source as output
- Dynamic memory management
- Includes EDAS 4.1 macroassembler
- Over 250 page reference manual
- \$150+\$5 S&H (requires 2-drive, 48K 1/c)

MISOSYS
P.O. BOX 4848
ALEXANDRIA, VA. 22303
703-960-2998

tually, Tallymaster has tremendous depth and is well worth the money.

I also noticed that there appears to be a difference between computers that causes the break and enter keys to vary. Tallymaster's menus state that the break key switches pages. On two of the computers I have access to, a Model I and a Model III, break has no effect and I have to use enter instead. This isn't a problem, but it is contrary to the instructions. On my other Model I, the

break key works as it should.

Recommendations

You should know that Prosoft is noted for their fine software support. They are polite and helpful, and will answer your questions to your satisfaction.

Tallymaster has cut my bookkeeping time by about a third. I can do my quarterly taxes in half the time I needed before, and I save at the end of the month when I balance the books. It's all done

in seconds! I still keep a set of written books, but I have balanced to the penny every time I've compared the two.

I recommend Tallymaster to every user who wants a good, easy, accurate bookkeeping system, and to anyone interested in home or small business budgeting and bookkeeping. It provides all the necessary features. If you've been looking for just the right program to handle your bookkeeping work, give Tallymaster a try. ■

★★★★

The Epson FX-80
Epson America Inc.
3415 Kashiwa St.
Torrance, CA 90505
\$695

by Dan Bishop

When I received my new Epson FX-80 printer (see photos), I was anxious to see how it compared with the earlier MX-80 and MX-100 printers.

The printer came out of the box in five parts, including a 190-page operator's manual, an ink-ribbon cartridge,

the printer, a hard plastic separator (to snap behind the platen to separate the incoming paper stream from the outgoing stream), and a plastic printer lid that prevents paper entanglement and reduces printer noise. The printer does not come with a connect cable for the computer; order this for the specific computer you plan to use with the printer.

Except for its height, the FX-80 is somewhat larger than the MX printers. It weighs 16.5 pounds and measures 16.5 inches wide, 13.7 inches deep, and 3.9 inches high. It comes with the standard Centronics-style 8-bit parallel male connector, although other common printer ports are available. The printer is enclosed in a cream-colored hard plastic case.

The FX-80 supports both friction-feed and tractor-feed applications, as long as your fan-fold paper's sprocket holes are between 9.5 and 10 inches apart. The optional tractor-feed attachment accommodates paper widths from 4 to 9 inches.

Once the pin-feed sprockets are adjusted for paper width, loading the paper is almost effortless. Hand-feed paper (from the top, center) down behind the roller until its advance is blocked. Use the line-feed button to guide it until it comes around to the front, already engaged in the sprocket pins. A roll paper holder is optional.

Beware of CPS

The first thing I did when I hooked the printer up to my computer was to run several print-speed tests. After all, one of the FX-80's selling points is its print speed of 160 cps—twice that of the MX-80 and MX-100 printers.

Figure 1 shows the resulting print speeds I obtained, using a three-line



Epson's new FX-80 printer.

"THE RESULTS ARE IMPRESSIVE..."

—Dennis Kitz, 80 Microcomputing; 12/82

Langley-St. Clair's* **Soft-View™** Replacement CRT's eliminates the strobe, flicker and fatigue from TRS-80's™

Now you can upgrade your monitor with the new medium persistence green or amber phosphor tube.

State-of-the-art systems such as IBM™ and Apple III™ do not use the less costly "P4" B&W display tube because it is actually intended for TV viewing and its rapid strobes (60 times per second) cause irritating eye fatigue.

No amount of "green plastic" will solve this problem. But the new **Soft-View** CRT display tube from Langley-St. Clair will.

- Available in slow decay Green or medium decay "European Amber" (the standard in Europe)
- Made with Lead/Strontium impregnated glass that stops X-ray emission.
- Of high-contrast face glass that also stops most U.V. radiation.
- Available in frosted glass with extra Anti-Glare benefits.
- Easily installed...comes with pre-mounted hardware.
- Warranted for one full year against manufacturing defects or tube failure.
- The finest quality double-dark glass phosphor fields to produce dramatic contrast.
- Ideal for Word Processing and Programming, yet fast enough for Games and Graphics.

LSIS **Soft-View™** CRT'S

<input type="checkbox"/> #GN42 Green Phosphor	\$79.95
<input type="checkbox"/> #GN42G Green Phosphor w/Anti-Glare	\$89.95
<input type="checkbox"/> #OR34 Amber Phosphor	\$89.95
<input type="checkbox"/> #OR34G Amber Phosphor w/Anti-Glare	\$99.95

also available:

<input type="checkbox"/> #R22G Red Phosphor w/Anti-Glare	\$139.95
<input type="checkbox"/> #B22G Blue Phosphor w/Anti-Glare	\$139.95

Plus: \$7.00 for packing and UPS Shipping
\$17.00 for Overseas, Parcel Post or UPS Blue Label
Add Sales Tax where applicable.
(Inquire about the CRT's we have available for many other computer models)

For MasterCard and Visa Orders only, call
800/221-7070 (in N.Y. call
212/989-6876)

Langley-St. Clair Instrumentation Systems, Inc.
132 West 24th St., New York, N.Y. 10011



Actual unretouched photo.

*World's largest supplier of upgraded replacement CRT's.
Soft-View, IBM, Apple and TRS-80 and trademarks of LSIS, IBM, Apple Computer and Tandy Corp.

Choose a Quality Computer Services hard disk system for your old or new microcomputer

1. Because it is ultra-reliable and warranted to stay that way.

A hard disk drive from Quality Computer Services is compatible with just about any microcomputer, including those listed at the right. So rugged that hundreds are operating on five continents—including many remote sites where service is not available. When you buy one you get a free warranty for a full year. (It's free because we don't think you'll ever have to use it.)

Learn more about QuCeS hard disk systems—choice of 6, 12, 20 or 40 megabytes; easy hookup; expansion and backup options; new removable 5 megabyte Winchester disk; high-performance specifications; and name of nearest dealer.* Just return the coupon. Or if you prefer, call or write QuCeS.

* Dealer inquiries invited.

2. Because it offers up to 40 million bytes of high-speed performance.

It's nice to know that QuCeS prices are very competitive. Our price for 20 megabytes for example, including 1-year warranty, attach software and all hardware, is just \$2999.

Choose QuCeS when you want the best ... for a little less

3. Because you'll get the best ... for a little less.

QuCeS hard disk systems are compatible with Apple II®, Epson™, Heath/Zenith™, IBM®, TRS-80® I, II, III, XVI, Osborne™, many S100™ based, and most other popular microcomputers.



NEW!

Optional cartridge disk for on-line/off-line backup storage of up to 5 megabytes per cartridge.

Quality Computer Services

178 Main Street
Metuchen, New Jersey 08840

Please send me:

More information.

Name of dealer.

Call me at

() _____

Name _____

Title _____

Company _____

Address _____

QCS
u ce S inc

Quality Computer Services

178 Main Street ■ Metuchen, New Jersey 08840 ■ 201/548-2135
Toll-free number: (800) 631-5944 ✓48

Continued from p. 42

Basic program to print out 100 lines of text containing 80 characters each, using some of the different print modes available on the FX-80.

The results disturbed me enough that I decided to time the print-out rate for the self-test diagnostic built into the printer. This bypasses the computer entirely. Unfortunately, the results were the same. This made me question the actual print speed for the older MX series. I hooked up an MX-100, rated at 80 cps, and ran the same Basic program I used before. The MX-100 operated at just under 60 cps! So, while the FX-80 doesn't even approach the 160 cps advertised, it is about 2/3 again as fast as the old MX series.

New Features

The FX-80's dot matrix grid is increased from 9 dots by 9 dots to 11 dots (wide) by 9 dots (high). This new pattern accommodates one of the more exciting features of the new printer—proportional spacing. The letters i and l

occupy less horizontal space on a line than before; conversely, letters m and w use more space. The resultant copy looks neater and more professional than the MX type.

The "emphasized mode" also improves the text's appearance. This feature is preset by positioning one of the readily accessible DIP (dual in-line package) switches, so the printer defaults to emphasized mode when you turn it on. Or, it can be selected with a software command from the computer.

While print speed is sacrificed in the emphasized mode (see Fig. 1), it produces higher quality print by striking each line of print twice. This darkens the characters and widens the dots so that more overlap occurs, improving character resolution.

The "double-strike mode" is a different approach to enhancing the appearance of printed characters. Here again, a line of print strikes a second time over the first, but only after the paper is advanced 1/216 inch. This virtually eliminates spaces between the dots. And for a truly bold effect, use both emphasized and double-strike features.

As with the MX printers, the FX-80 lets you define a variety of print sizes. The four commonly used sizes are condensed (132 characters per line [cpl], normal [80 cpl], condensed enlarged [68 cpl], and enlarged [40 cpl]). Since subscripts and superscripts are supported, you can combine one of the optional character fonts with the sub-

script/superscript mode to produce several sets of "super-compressed" characters as well.

The FX introduces a new feature, the "elite" size type that prints in either normal mode (96 cpl) or enlarged modes, (48 cpl). Add these sets to the italics character sets and your printer almost doubles as a typesetting machine. See the sample lines in Fig. 2.

The addition of 2K of built-in RAM on the FX printer lets you redefine any of the 256 possible CHR\$ codes to correspond to a character of your own design. With these down-load characters (distinguished from the ROM characters described earlier), you can design a complete Greek or Russian alphabet set and store the customized character set in RAM. Switch back and forth between the sets at will.

Any figure or design can be stored as a down-load character. Since the ROM character set is also easily transferred to the down-load area of RAM, you can redefine only one or two of the normal characters, and keep all of the rest intact.

The ROM character generator built into the FX offers nine different nationally oriented character sets. For example, the French set gives you an accented a and u, two accented e's and a c circumflex, while the Spanish set gives you an inverted question mark and an n tilde. Other foreign-language character sets include Italian, German, Swedish, Danish, and Japanese.

Figure 3 shows some of the international characters defined in FX ROM. Use the Backspace command to backspace over a letter and insert a caret, tilde, or umlaut.

Another useful feature is a command that lets the printer interpret CHR\$ codes from 0-31 and from 128-159 as printable characters rather than control codes. This defines down-load charac-

Normal Pica Mode: 98 cps
 Normal Pica,
 Double Strike : 35 cps
 Normal Pica,
 Emphasized : 25 cps
 Compressed Pica : 97 cps

Fig. 1. Results of timing tests with the FX-80 and MX-100 printers.

This is an example of normal ELITE size print.
 This is an example of normal PICA size print.
 This is an example of normal PICA ITALICS print.
 This is an example of normal ELITE ITALICS print.

This is an example of double-strike normal ELITE print.
 This is an example of double-strike normal PICA print.
 This is an example of emphasized normal PICA print.
 This is an example of emphasized, double-strike normal PICA print.

This is an example of compressed subscript print.
 This is an example of normal subscript print.
 This is an example of compressed enlarged subscript print.
 This is enlarged subscript print.

This is an example of compressed normal PICA print.
 This is an example of normal PICA print.
 This is compressed enlarged PICA print.
 This is enlarged PICA print.

MMMM WWWW iiii llll Normal sized emphasized PICA print.
 MMMM WWWW iiii llll Proportionally spaced emphasized PICA print.

Fig. 2. Sixteen of the more than sixty different combinations of print size, print font, and boldness characteristics available with the Epson FX-80 printer. Note especially the quality of the double-strike elite, the emphasized pica, and the proportionally spaced emphasized pica examples.

Äää Äää Ääää ÆÆÆ
 ééé ééé ii i j kK
 òò ööö øøø ØØ ÜÜÜ
 ÑÑÑ ÌÌ Ç Ç¥ ¥£ ££ BB
 ^ ' 55 ~ " .
 [] \ { } ! [] \ { } /

Fig. 3. Examples of international characters built into the Epson FX-80 ROM Character Generator.

ters using CHR\$ codes not normally available.

Additional Text Features

As with the MX series, you have complete software control over vertical spacing by specifying when the printer receives a line-feed instruction. Similarly, the left and right margins can be specified using software control, as can the horizontal tabs.

The FX has a reverse-feed capability; you specify how many 216ths of an inch you want the paper to move backwards. This gives you a tremendous amount of



latitude in format control for special effects and the like.

“... any software written for the MX printers should work on the FX-80.”

Graphics

The Grafrax package is a standard feature with the FX series. It has complete pin-fire control, making it possible to construct intricate dot-imaging graphics. In fact, this Grafrax package is expanded beyond the original's capabilities.

Where the MX series let you define graphics using 8 pins, the FX printer gives you the choice of defining graphics using either 8 pins or 9 pins. This choice makes the FX compatible with the software written for the MX, providing even greater versatility for the FX programmer.

Two additional commands are available for the FX as well. One doubles the speed of dual-density, bit-image graphics. The other command prints graphics in quadruple-density mode. Bit-image data can appear at 1,920 print positions per 8-inch row.

Conclusion

As far as I can determine, all of the commands available on the MX-80 and MX-100 are identically defined with the FX-80. Thus any software written for the MX printers should work on the FX-80.

While the documentation is not intended for beginners, it is a definite improvement over the MX-100 manual that first appeared on the market. A call to California assured me that Epson was working diligently to produce revised manuals to accompany the FX printers. However, if you have worked with CHR\$ codes before, the current instruction manual should present no problems.

The FX-80 printer is not as fast as I had hoped, but the added functions convince me that the new FX-80 is a worthwhile upgrade of the MX series printers and is well worth the list price of \$695. ■

Call ITM.TM We make software buying simple.

80-7/83

Discover the convenience of telephone consultation. Find out about software before you buy. Over 2,500 programs to choose from at discount prices—including all of the most popular business and professional software.

Choose the purchasing plan that's right for you.

Whether you are buying for a corporate division or for your personal computer, ITM can give you discount prices on all software. Select the ITM plan that best fits your needs:

- 1 Expert selection advice and discount prices.**
Avoid costly mistakes in software purchasing. ITM helps you select the software that is most compatible with your other software and best suited for your applications.
ITM members receive unlimited consultation and our lowest discount prices on software. And members receive special services like demonstration privileges, quantity discounts, research reports, newsletters, and regular product updates. Credit terms are available for qualified members.
- 2 For large organizations.**
ITM's national account program is specifically tailored for large organizations who expect to purchase more than \$20,000 worth of software per year. Included are quantity and volume discounts and employee participation. Specialized research and consulting services are also available.
- 3 Buy from our large inventory at low prices.**
Call for availability and special offers. ITM offers you low prices but without the services we give members. Cash or credit card only.

Call us now. Make software buying simple for you.

Call toll-free today.
(800) 334-3404

In California
(415) 284-7540

ITM

Software Division
936 Dewing Ave., Suite E,
Lafayette, CA 94549-4292

Please send me information on the plan checked below:

Plan 1. NAME _____

Plan 2. COMPANY NAME _____

Plan 3. ADDRESS _____

CITY/STATE/ZIP _____

PHONE _____

ITM, 936 Dewing Ave., Suite E, Lafayette, CA 94549-4292

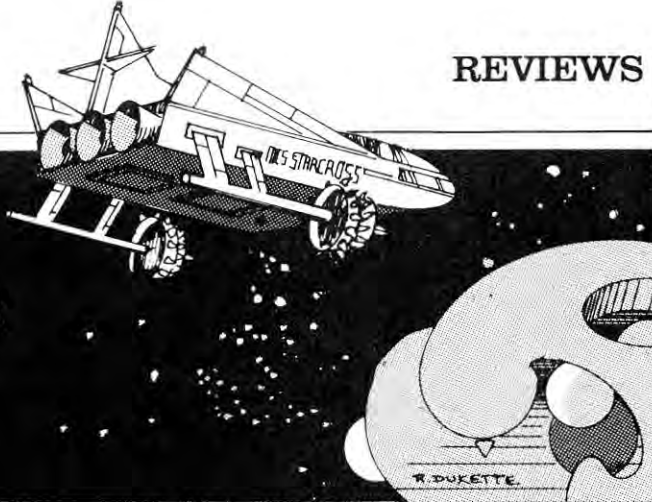

★★★★

Starcross
Infocom
 55 Wheeler St.
 Cambridge, MA 02138
 Model I and III
 \$39.95

by Ken Sheldon

It is the year 2186. You are aboard the mining vessel *Starcross*, in search of rare black holes you hope to harness to provide energy for civilization and cash for you. You are the captain and sole voyager on the *Starcross*, with the exception of your ship's computer.

Suddenly, the mass-detector alarm goes off, alerting you to a nearby mass. This could be your big break. On the other hand, it could be the beginning of a wild goose chase, the likes of which are enough to make you swear off black-hole mining forever. It depends on how well you play the game.

The game is *Starcross*, Infocom's first science-fiction adventure game. It comes in an innovative flying saucer-shaped package that includes a map of the galaxy and necessary directions. Like Infocom's other games, *Zork I* and *II*, *Starcross* requires a TRS-80 Model I and III with 32K of RAM and a disk drive. It is designed to let you respond with complete sentences, rather than just one- or two-word commands. *Starcross* has an impressive vocabulary, even though it occasionally tells you that it doesn't understand a certain word, even when it has just used the word itself.

As you begin your adventure, you receive assistance from your on-board computer, an obstreperous piece of machinery that insults you if you act against its advice, ignores you if it feels like it, and corrects your language when you curse it.

You must address the computer directly by saying, for example, "Computer, what is our status?" or "Computer, set course for Mars," and so on. This becomes tedious after a while.

Navigating the M.C.S. *Starcross* is tricky at first; a special notice has been added to the package to explain it more fully.

Once you arrive at the mysterious mass, the real fun—and frustration—begins. The mass, you discover, is not a

black hole after all, but a huge space vessel containing several small worlds and a variety of bizarre alien creatures. They include an enormous, talking spider (that is as boring as he is large), an alien chieftain (with an eye for your spacesuit), and a giant slithering grue (*Grue Vulgaris*) that kills you if you accidentally stumble into its lair.

Upon entering the vessel—and this takes a little time—you discover that the ship and its inhabitants are in some kind of trouble. You must figure out what is wrong and correct the problems before it's too late.

As you play, the game records your moves and gives you points for making the right ones. When you leave the game or get killed, it ranks you based on how well you performed. Rest assured, you will be a Space Cadet for a long time before you complete the game.

There are a few things to remember while playing *Starcross*. You should learn how to use the commands that let you save and restore a game position so that you won't have to start from scratch every time a move gets you killed or leads you to a dead end.

Although *Starcross* is loaded with descriptive detail purely for literary value, many of the material objects presented have some significance to the game. If anything is presented that you can pick up and take with you, take it—just in case.

Since all the action in this game takes place aboard spaceships, your movement is denoted by Fore, Aft, Port, and Starboard commands. This takes some getting used to.

The package states that the game takes about 35–40 hours to complete, and you will undoubtedly pull out your disk in disgust many times before you reach the end. But, this game is a masterpiece of sophisticated programming, with enough challenge, variation, and adventure to keep you coming back for a long time. ■

What do people who've used the NEW amber or green replacement CRT's say about them?

"...Anyone could easily install this replacement CRT. The instructions are clear, simple (if not over simplified), and complete. At no time during the installation was I confused or lost. It even worked the first time I turned it on.

"I believe the orange (amber) phosphor is a great improvement over the standard monitor. Often I sit at my computer for several hours at a time and I can really tell the difference between the two monitors...

"The (Langley-St.Clair Soft-View) CRT is an excellent product and makes the TRS-80 an even better computer."

Mark Renne
 Review in 80 U.S.

"The instructions...are in pleasingly plain English, and I was able to install the CRT in about twenty minutes, even though I had never performed such a task before. The difference in the display is most gratifying; it has a much more 'professional' appearance, the contrast is much better, and it is definitely easier to use for sustained periods of time. The last item is particularly important, since my TRS-80 is mostly used for word processing.

"Again, thank you very much for your excellent service in providing me with a product which is everything it was advertised to be, and which makes my computer more useful...I will not hesitate to recommend your fine product and company to other TRS-80 owners."

J. Kimble Rigney
 Columbus, Ohio

From unsolicited letters of testimonial reprinted with permission

LSIS's NEW SOFT-VIEW
 REPLACEMENT CRT



FOR THE
 FULL STORY
 SEE PAGE 33

Langley-St.Clair



Instrumentation
 Systems, Inc. ✓462

132 West 24th St., NY, NY 10011
 1-800-221-7070

CIRCLE COMPUTERS

15% DISCOUNT ON MOD I/III SOFTWARE
FROM BIG FIVE & SOFT SECTOR MKT.

PROGRAM	TAPE	DISK
Cyborg	13.55	16.95
Frogger	16.95	19.50
Outhouse	13.55	16.95
Bounceoids	13.55	16.95
Crazy Painter	13.55	16.95
Weerd	16.95	16.95
Catapillar	13.55	16.95
Panik	16.95	21.90
Vexus	16.95	18.65
Rally	16.95	18.65
Sneak Thief	16.95	18.65

MUCH MUCH MORE
CALL FOR FREE CATALOG

MOD3 16K LV2	850.00
MOD3 48K 1 Drive	1395.00
MOD3 48K 2 Drives	1650.00
LYNX MODEM	235.00
TANDON 401k with ps and case	199.95
REVERSE VIDEO MOD1	11.00
LOWERCASE FOR MOD1	11.00
DOSPLUS MOD3 Ver. 3.4	127.00

MON.-FRI. 8 AM-5 PM
SAT.-SUN. 9 AM-7 PM

WRITE OR CALL
CIRCLE COMPUTERS
P.O. BOX 108
Lowell, MA. 01853
(617) 453-4953

Certified CK/MO/COD/CREDIT CARD AC-
CEPTED. ADD \$2.50 S/H 1.50 extra for
COD.

✓148

LET YOUR HOME COMPUTER SUPPORT YOU

(For as little as \$20 per month!)

Use your home computer to select
and time stocks, options and com-
modities . . .

Timing charts and model portfolios updated daily

(actual 12 month performance com-
puterized and logged daily)

- Over 4,000 securities on-line
24 hours, 7 days
- 21 years of testing/credibility
- In use now by traders,
brokers & investors
- Cost based upon usage
(as low as \$20 per month!)

Whether you trade \$5,000 or
\$5,000,000 our SCC/90 information
service is designed for you! ✓272

For information, call (516) 757-8638
or write John Lambert or Ron Olsen
Securities & Commodities Corp
Box 521, Northport, N.Y. 11768

Name _____
Address _____
City _____
State _____ Zip _____
Phone _____

REVIEWS

★★★★

BT-1000 Expansion Interface Color Computer 16K-64K

\$270 including buffered cable
\$300 with 8K internal RAM

BT-1020 Real Time Clock/Calendar Color Computer, with or without BT-1000 \$109

Basic Technology
P.O. Box 511
Ortonville, MI 48462

by Scott Norman

Two Color Computer add-ons make intelligent use of the bus signals available at the Color Computer's cartridge port. The BT-1000 Expansion Interface lets you attach up to five peripherals to the bus (disk controller, ROM packs, or experimental boards).

The BT-1020 Real Time Clock/Calendar keeps track of time, day, and date. You can continuously display this information, record it on FLEX data files, or use it in real-time control applications.

These well-made Basic Technology products have solder-masked printed circuit boards, gold plated connectors, and other nice touches. You can use the BT-1020 independently of the BT-1000, but you'll probably need both for sophisticated control applications. I'll start with the BT-1000, the heart of the system.

The BT-1000 Expansion Interface

You can think of the BT-1000 as a straightforward extension of the Color Computer's bus, providing five additional sockets housed in a gray plastic enclosure. The box also contains a power supply, sockets for additional RAMs, and memory decoding circuitry.

It connects to the Color Computer via a 40-conductor cable whose free end terminates in buffered-drive circuitry. This end is housed in a cartridge that plugs into the computer's ROM pack slot.

Memory decoding is the real key to the BT-1000's power. In the normal memory map of a 32K Color Computer, everything up to address 32767 (7FFF hexadecimal [hex]) is RAM available to the user.

The next 16K belongs to the Color Basic ROMs, and the cartridge port addresses occupy yet another 8K, 49152-57343 (C000-DFFF hex). (That leaves 8K unaccounted for in the 64K address space of this machine, but that's why you have FLEX.)

That limited address space is where the trouble begins. You can't hang a bunch of peripherals onto the cartridge port, wire them in parallel, and expect good things to happen.

As soon as the computer tries to access any address between C000 hex and DFFF hex, each of the outboard chips tries to put its own data onto the bus. This is called bus contention, obviously a no-win situation. At best, one memory chip might have a sufficiently strong signal to override the others and get its data through to the CPU.

But how could you guarantee that that was the chip you wanted to read? Furthermore, it's possible to damage the weaker chips in the fight.

Any CoCo bus expander must settle such disputes and designate a particular peripheral as the real location of any specified address, with the ability to change this assignment under operator or program control. That's what memory decoding is all about.

The BT-1000 handles this in several ways. A small toggle switch on the left side of the unit determines whether the BT-1000 or the Color Computer itself handles the decoding above C000 hex. You might leave memory decoding to the computer if you use FLEX or the new CoCo utilities. Their all-RAM Type 1 memory configuration requires computer control.

The toggle switch is not well marked on the BT-1000 review sample. The manual is fairly clear, but the setting positions should be marked on the case itself.

The BT-1000's expansion slots are numbered 1 through 5, with the first slot nearest the input cable connector. Since the BT-1000 plays an active role in memory decoding, the slots are not wired identically.

For example, only the first slot connects to the CART signal (interrupt input that detects the presence of a cartridge) at pin 8 of the expansion connector. If you have a ROM pack or other peripheral intended to autoexecute, the first slot is the place for it. The disk controller is a common candidate for this

position, although it is not an autoexecution cartridge.

Since the other four expansion slots lack the CART connection, cartridges plugged into them have no immediate effect when you turn on the CoCo. If such cartridges contain ROMs, you can copy their contents into RAM or examine them where they stand. You can execute any programs they contain with an appropriate EXEC command, taking precautions to avoid bus contention.

Such precautions involve another signal line that the expansion slots do not share equally. This is the chip enable, CTS, located on pin 32 of the connector. Normally, it decodes addresses between C000 hex and FFFF hex (decimal 65279) and turns on the appropriate ROMs in a program pack. When the BT-1000 is activated, however, the CTS lets the user select one of several peripherals.

Jumpers within the BT-1000 let the user separate expansion slots 1, 2, and 3 from 4 and 5 as far as the CTS signal is concerned. The memory map's upper 16K is divided into a pair of 8K segments, referred to as CTSLO (sockets 1, 2, and 3, addressed at C000-DFFF hex) and CTSHI (sockets 4 and 5, E000-FFFF hex).

Alternatively, you can decode the CTSHI addresses as belonging to an additional quartet of 24-pin integrated circuit (IC) sockets within the BT-1000. You can populate these with 4K by 8K EPROMs, or 2K by 8K EPROMs, or RAMs.

The CTS signal activates a particular chip. Whether it responds to a particular range of addresses depends on its internal structure. That's why you can put 2K or 4K chips into the same socket.

The BT-1000 contains several jumpers and DIP (dual in-line package) switches that designate the memory map in use. The manual is fairly clear on their interaction, although it requires more back-and-forth paging than I'd like.

With a little planning, the user can partition the upper end of the CoCo's memory range into several easily managed segments. He can then employ them for disk controllers, parallel printer interfaces, resident monitors or other utilities, and for experimental boards to interface with the outside world.

This is no small achievement; the Color Computer is not designed for control applications, and its bus is

neither standard nor readily accessible.

The BT-1000 is not for the beginner. It requires reasonable familiarity with digital electronics to realize its benefits. This is particularly true to avoid conflicts between the Radio Shack disk controller and other peripherals due to incomplete internal address decoding of the controller's registers.

The BT-1020 Real Time Clock/Calendar

You can use the BT-1020 with the BT-1000 or plug it directly into the Color Computer's cartridge port as a stand-alone peripheral. At the least, it adds a touch of big-machine class to the CoCo's operation. When exercised, it plays an important role in real-time monitoring and control applications.

The BT-1020 is housed in an enlarged ROM pack cartridge like that of the Radio Shack disk controller, and is built around the Motorola MC146818 IC. The computer's 5-volt power supply operates it, although after eight hours of operation its internal NiCad battery is sufficiently charged to operate the unit independently for about two weeks.

Major features include:

- Time, day, month, and year displays with 12- or 24-hour options
- 100-year calendar with leap-year compensation
- Daylight savings time compensation
- Periodic alarm feature
- Time and date information available from specific RAM locations in binary or BCD formats
- Maskable interrupts available at specified times of day, at specific rates, or at the end of the clock update cycle
- Relocatability via jumpers on the PC board.

As received, the BT-1020 is configured to occupy addresses FEC0-FFFF hex, although with a pair of internal jumpers you can move it to any one of four 64-byte blocks with starting addresses between FE00 hex and FEC0 hex.

The BT-1020 provides 50 bytes of available RAM and 14 bytes devoted to time, data, and control information. The MC146818 has four internal registers that control the mode of operation and can determine the unit's status.

To demonstrate typical applications, a sample cassette with three programs is included, together with complete source code listings.

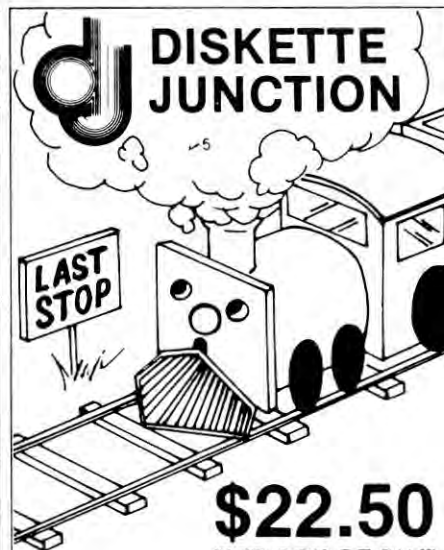

DISKETTE JUNCTION

\$22.50
(PER BOX OF 5 1/4")

Scotch DISKETTES
1 side/D Density (744D-O) diskettes compatible with Verbatim (MD525-01)

\$19.95 Scotch Head Cleaning Kits 5 1/4" and 8" Kits —

DISKETTE-JUNCTION stocks a complete line of 3M magnetic media including 96TPI Quad Density. Call now to order the Scotch diskette for your equipment.

TOLL FREE 800-321-5134
Ohio Residents Call 216-676-5640
DISKETTE JUNCTION
5918 Smith Rd.
Cleveland, Ohio 44142

WE ACCEPT
VISA • MASTER CARD
CHECKS • MONEY ORDERS • C.O.D.
• Add \$3.00 for shipping & handling.
• \$2.00 EXTRA for U.S. Mail delivery.
• \$3.00 EXTRA for C.O.D.
• Ohio residents add 6.5% sales tax.

Authorized Distributor Information Processing Products **3M**

**What do people
who've used the
NEW amber or green
replacement CRT's
say about them?**

"...I now have a happy computer with a pretty orange, non-glare screen and Langley-St.Clair has a very satisfied customer who would not hesitate to recommend their products and services again..."

"Thank you, Langley-St.Clair!"

Ed Feins
Union, New Jersey

From unsolicited letters of testimonials
reprinted with permission

"...I decided to try out the Langley orange (amber) unit, a color that is popular in Europe. The results are impressive, not only because the image is crisp and well defined, but also because of a subtlety in the phosphor itself - it decays (fades from the screen) slower than the screen is refreshed. This means that the usual screen flicker is gone, and your eyes and brain can relax through more hours of computing. Also, the annoying screen glitches (due to CPU accessing) are significantly reduced.

"The tubes are not very expensive (\$80 for green, \$90 for amber, and more for the soon-to-be-released blue and red) and are shipped with excellent instructions. I installed my unit in less than a half hour. There is no soldering, only the removal and replacement of a few bolts and the tube socket..."

Dennis Kitsz
80 Applications Column
80 Microcomputing

LSIS's NEW SOFT-VIEW
REPLACEMENT CRT

FOR THE
FULL STORY
SEE PAGE 43



Langley-St.Clair

Instrumentation
Systems, Inc. ✓462

132 West 24th St., NY, NY 10011
1-800-221-7070

Timeset is a Basic program that initializes the time and date when the BT-1020 goes into operation. It prompts the user for the order and format of the information. For instance, 2:15:30 PM appears as 14/15/30.

You must experiment when using this program, since the number of prompts makes it difficult to get the BT-1020's clock off to an accurate start.

Timerd is also written in Basic, although it contains data statements used for a machine-language subroutine to read the time and date registers. Once you load Timerd, the Run command displays the time, day, and date in the upper right corner of the screen. There is one such display per run.

The third program, Shwtimb, is in machine language. It continuously reads the BT-1020 and displays the updated time and date in the upper right corner of the screen. The registers are updated every quarter of a second, although the time display changes only once a second.

The display is in reverse video, with the format for 2:57:06 PM on March 26, 1983 taking the compact form:

14:57:06
03/26/83

The program is written in position-independent code, so you can load it into high memory and leave it there.

You can leave Shwtimb running while you write Basic programs. A long program line will not overwrite the time/date display on the screen, but in-

formation entered from the keyboard while programming makes its way safely into RAM.

Switching to a graphics mode eliminates the BT-1020 display, but the real-time clock continues to run. The display returns as soon as you re-establish the text mode (by breaking a graphics program, for example). Once Shwtimb is executed, you can halt it only by resetting the interrupt enable through a specific PEEK/POKE combination detailed in the manual.

The program listings and documentation provide the user with the elements for adapting the BT-1020 to timing and control applications. In Basic, you must interrogate the memory location corresponding to the BT-1020 register of interest, AND or OR the data with a suitable bit mask, and make some decision based on the result.

Summary

Like the BT-1000, the BT-1020 is most effectively used by those with some knowledge of the Color Computer's inner workings. Many hobbyists have such knowledge, and I'm not suggesting that these products would interest only computer engineering professionals. But their implementation is complicated.

The products are generally well made, and the documentation is sufficient to give you a good start. Given some degree of experimental inclination, you can significantly expand the flexibility of your Color Computer. ■

★★★★★

**SeeBee (For Model II)
Systems Enhancement Engineering
P.O. Box 40215
Indianapolis, IN 46240
\$59.95 plus \$3 shipping**

by Charles R. Perelman

SeeBee (Systems Enhancement Engineering Boot Error Eliminator) is a blessing for vintage Model II owners, specifically those who have 32K units with a serial number before 32001700 and 64K units with a serial number before 64036930. Radio Shack began correcting a Model II boot-up problem in mid-1982, but local Radio Shack dealers estimate the cost to upgrade at a minimum of \$120 to install a replacement board and cable. If your TRSDOS

manual advises you to insert a terminator plug in your extra disk port and warns you that your expansion drives must be turned on before booting a disk, you need SeeBee.

The alternative is to plug SeeBee into the computer port, and your cable from the expansion drive into SeeBee. No additional parts, cables, or installation are required. You no longer get boot errors, and the noise level is reduced because the extra drive isn't running.

With SeeBee, if your program tries to access another drive, TRSDOS error message 8 warns you that the expansion drive is not ready. (In CP/M you get a similar result.) Switch on the other drive, insert the disk and continue without incident. You save wear and tear on additional drives while you work solely

Unprecedented Offer

Call
OMIKRON
for further
details
(415)845-8013

CP/M \$139

This package
includes:
MAPPER III/48K
CP/M 2.2
MBasic-80

Limited Time Only

CP/M: THE SOFTWARE STANDARD

★ CP/M presents an industry-standard software interface. Programs designed to run under CP/M can run on all CP/M computers.

★ CP/M is available for almost every computer on the market, including IBM, Xerox, Apple, Commodore, DEC, NEC, Tandy, and many, many more.

★ There are thousands of CP/M programs available — word processors, languages, data bases, and applications. No single manufacturer, not even Tandy, Apple, or IBM, could ever develop and support this much software.

★ With hundreds of software developers competing for a place in the CP/M market, CP/M programs will continue to get better and cost less.

CP/M: POWER AND VERSATILITY

★ The majority of business and professional computers offer CP/M. CP/M programs tend to be "state of the art" in every respect.

★ CP/M means reliability and dependability. Over the years, CP/M has evolved into a mature, sophisticated, and thoroughly debugged product. There are no hidden surprises with CP/M.

★ With CP/M and TRSDOS, your TRS-80 can run twice as much software as other computers. You get to choose the best from both worlds.

★ CP/M offers far more versatility than TRSDOS. CP/M computers are available that offer hard disks with tape backup, multi-user capability, multi-high speed processors, and many other features. There is a CP/M computer to meet all your future needs.

CP/M: SAVE TIME AND MONEY

★ Unlike TRSDOS, CP/M programs can be transferred to your next CP/M computer. All of the money you spend on CP/M software can be considered an investment in the future.

★ Your old TRS-80 will never be obsolete with CP/M. When you buy your next computer, your TRS-80 can serve as a completely compatible home or backup unit.

★ With CP/M, you can effectively master your new computer before you buy it. You will not need to relearn operating procedures, rewrite programs, re-enter old data, or learn new applications programs.

★ With all of these advantages, CP/M is simply the most powerful and cost-effective product you can add to your TRS-80. CP/M conversion easily pays for itself in time and money saved.

OMIKRON CAN SAVE YOU MONEY

★ **Save Now**—Omikron's hardware prices are the lowest in the industry. However, with Omikron, hardware savings are only the beginning. Omikron also sells a variety of CP/M software products for use with our CP/M adapter. Our special software prices can easily save you \$1000 or more on the finest, most popular CP/M programs available.

★ **Save Later**—To help our customers afford the CP/M software they require, Omikron has formed *Cougar*, our official users group. With *Cougar*, Omikron can arrange to purchase CP/M software products at high volume discounts. This allows us to offer our customers surprising discounts on top quality software products. Over a year's time, many of our *Cougar* members save hundreds of additional dollars on software purchases.

*Cougar products and prices are available only to Omikron hardware purchasers

OMIKRON PRODUCT INFORMATION

★ Omikron products are designed for years of trouble-free operation. All Omikron printed circuit boards carry a "life-time warranty" to the original purchaser.

★ Omikron products are designed for simple, "plug-in" installation. No soldering or modification to your TRS-80 is required.

★ The Omikron CP/M system features a sophisticated set of utilities and drivers designed to optimize and enhance the use of CP/M on the TRS-80.

★ Over the years, Omikron, has sold thousands of CP/M adapters. Our products have been highly praised in reviews in Byte, Interface Age, SoftSide, 80-US, Desktop Computing, 80 Micro, and many others. Reviews are available on request.

OMIKRON'S PRODUCTS

- Mapper I/48 — 48K CP/M for the Model I
- Mapper I/64 — 64K CP/M for the Model I
- Mapper III/48 — 48K CP/M for the Model III
- Mapper III/64 — 64K CP/M for the Model III
- Mapper II — 8" drives for the Model I
- CP/M software including: WordStar, MailMerge, Super-Sort, Microproof, Electric Webster, COMMX, and, CBASIC II.

New Products: (available 2nd quarter, 1983)

- 8" drives for the Model III
- 24 x 80 screen for the Model III

OMIKRON

Products that set Precedents

1127 Hearst Street, Berkeley, CA 94702 (415) 845-8013

Put 64K CP/M® 2.2 in your TRS-80 Model III and tap into 2,000 business programs.

Now you can run programs such as WordStar, dBASE II, SuperCalc, MailMerge and virtually thousands of other CP/M-based programs on your TRS-80 Model III.

CP/M 2.2 is the industry standard operating system that gives you access right now to over 2,000 off-the-shelf business programs.

Our plug-in Shuffleboard III comes with 16K of RAM, giving your Model III the power of full 64K CP/M 2.2 without interference of the ROM or video memory. In fact, the Shuffleboard will appear transparent in the TRS-80 mode and will not interfere with any DOS operation.

READ and WRITE Osborne, Xerox and IBM personal computer software plus many more popular formats.

Unfortunately, there is no standardized CP/M format for 5¼" diskettes. But we have developed a way to READ/WRITE and RUN standard programs under the following single-sided formats: Osborne 1 S/D, Xerox 820 S/D, IBM PC* D/D for CP/M 86 only, Superbrain D/D, Kapro II D/D, HP 125 D/D and TeleVideo D/D.

*Will Read and Write Only.

Easy plug-in installation.

It's so simple. The Shuffleboard III plugs into two existing sockets inside your Model III. There are no permanent modifications, no cut traces and no soldering. You'll be up and running in minutes.

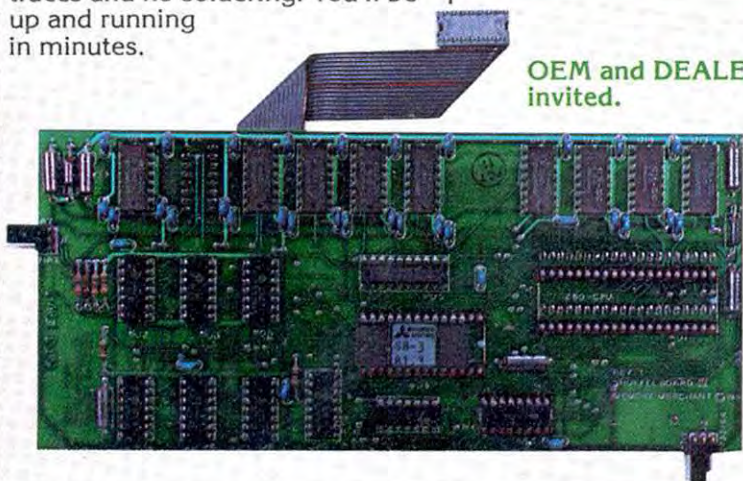

OEM and DEALER inquiries invited.

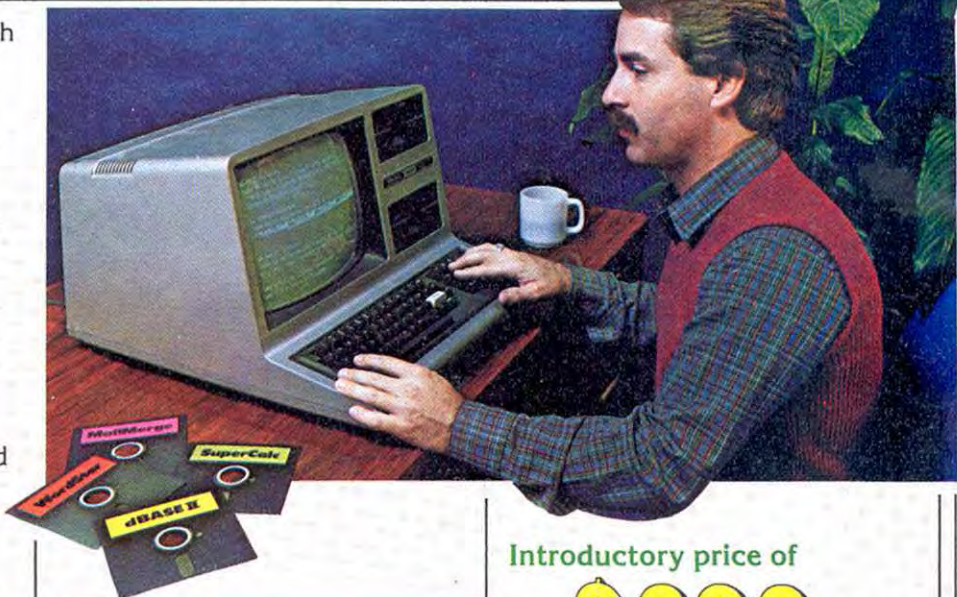

New Products.

80 x 24 VIDEO BOARD: Features dual intensity screen, programmable cursor control for block, underline & blink rate, on-board bell with audible keyclick, battery-operated real time calendar/clock, full ASCII character set plus 256 special character graphics, dual RS-232 outputs and composite video output.

FLOPPY DISK CONTROLLER: Now you can access 5¼" and 8" floppy disk drives in any combination up to 4 drives of S/D density, S/D sided. Tap into a wealth of CP/M software which comes on 8" IBM 3740 format or Pickles & Trout CP/M for the Model II.

SOFTWARE: Additional CP/M software programs are available. Call or write for details.

Introductory price of

\$299.

The Shuffleboard III comes fully burned-in and tested complete with 64K CP/M 2.2 and MBASIC 80 interpreter, plus software manuals and a first class user's manual — with a 1-year limited warranty and 15-day no-risk free trial — for only \$299.

See the Shuffleboard III at your dealer's now.

Once you see what the Shuffleboard can do for your Model III you'll want one at once. If your dealer does not yet stock the Shuffleboard have him give us a call. Or send check, money order, VISA or MASTERCARD number (sorry, no COD's) plus \$5 shipping per board (\$17 outside the USA & Canada)* directly to the address below. Cal. residents please add sales tax. Credit card purchases can be phoned in directly and we'll ship from stock.

(415) 483-1008

*Air mail shipments to Canada & all other countries.

Memory™ Merchant

14666 Doolittle Drive San Leandro, CA 94577
(415) 483-1008

Continued from p. 50

with the built-in drive. And SeeBee acts as a terminator plug should you need to take your expansion drives in for repair.

System Enhancement Engineering unconditionally guarantees the unit for 90 days. If, after that period, you have a problem, the SeeBee will be repaired for

“SeeBee performs as represented. It’s a better mousetrap. . . ”

a flat service fee of \$10.

SeeBee performs as represented. It’s a better mousetrap and makes your Model II more enjoyable. The peace of mind from eliminating the potential loss of valuable data and programs makes it well worth its price. ■

★ ★ ★ ½

ENBase
Southern Software/
Allen Gelder Software
Box 11721
San Francisco, CA 94101
\$140
Model I and III

by Wynne Keller

ENBase (ENB), formerly called Electric Notebook, is the first inexpensive relational data base marketed for the Models I and III.

Relational data bases have a unique, logical approach to data structure: They consider the fields of an ordinary data base as sets of related data. Data is tied together according to your specifications, rather than by an arbitrary record number that the program assigns. No repetitious data uses up valuable disk space, but relational data bases are slow.

ENB comes on a formatted disk that runs with TRSDOS. A convenient utility program on the disk rapidly transfers the data base programs to your TRSDOS system disk.

Owners with only one drive can use ENB. Unlike many data bases, ENB is pleasant to use on a single drive. Prompts appear for switching disks, and once you load the program, you don’t need to change disks again.

ENB is supposed to work with most operating systems; however, some problems with DOSPLUS have not yet been resolved. I used the program on NEWDOS80.

Data Structure

Organizing your data correctly is crucial, and sometimes difficult. I’m going to explain organization in considerable detail, to clarify the differences between ENB and other data bases I have reviewed. I’ll discuss cataloging a mineral collection as an example.

A mineral has a name, perhaps quartz.

It was found at a particular location. You describe the location using a mine or quarry name, which is in a county, in some state, in a country.

To keep records on the collection, you assign a unique number to each specimen. In a conventional flat-file data base, each category represents a field. In a relational data base, each is called a set.

Suppose you have 10 specimens from Dunton Gem Quarry in Oxford County, Maine. To complete an entry for the first specimen, you must include all the information. On the second

“ . . . ENB allows data manipulation that would be impossible in many other programs. ”

specimen, ENB’s differences become apparent.

In a regular data base, the second specimen requires an entry in every field, just like the first. In ENB, you need only the specimen number, specimen name, and mine name. The program recognizes Dunton Gem Quarry and therefore knows the county, state, and country are the same as before. It doesn’t ask for them again.

Entering repetitive data in regular data bases is not as difficult as this description implies, because quality programs usually have a special keystroke sequence that automatically repeats previously typed data. The point here is not time saved, but disk space saved. Furthermore, the relational structure allows more flexibility.

One example of this flexibility is that you can approach data from any angle. It is possible to type in all the mine data at one sitting, then type in the names of various minerals some other day and link them together with the specimen numbers. You can use any set as a starting point to enter data, but some are not very useful depending on how the sets are linked during data-base initialization.

You can add a new set at any time, without harming or restructuring the existing data. Most data bases do not allow this, or make it difficult to accomplish.

If the initial minerals data base had no information on the size of each specimen, you could later add the set “Size” and link it to specimen number. Thereafter, the program requests the size each time you add a new number. You can also type in sizes for all the specimens already in the data base.

Finally, ENB allows data manipulation that would be impossible in many other programs. If a data structure problem seems to require two or more data bases tied together, a relational data base might solve the problem.

For example, Maine has many mineral sites. A particular group of minerals occurs at each location. Some of the minerals are quite rare and hard to identify.

I wanted to make a list of each mineral that could occur anywhere in the state, and maintain information to help identify it, such as color, hardness, and crystal form. In addition, I wanted a list of every quarry in the state, and all minerals known to occur in that quarry.

Ideally, the printout of minerals at each quarry should show the mineral names and the identification data for each on the same list. In most data bases, this set-up requires a lot of work. If tourmaline occurs in 25 locations, you would have to enter the identification data on tourmaline 25 times.

Such a task is not worthwhile—better to run this problem as two separate data

bases and shuffle printouts. With ENB, the project becomes feasible using sets for quarry names, mineral names, crystal forms, hardness, and description. ENB's features eliminate work duplication and provide printouts with the name and description of each mineral that occurs at a location.

Initialization

After planning the data structure on paper, you must initialize the program. I had no difficulty visualizing my sets and layout on paper, but molding the program to follow this layout was another matter.

The author of ENB provides a complete sample data base and a tutorial. The disk tutorial shows each data-base screen as it goes through the sample application of a school classroom schedule. If you have a question about what is happening, press clear at any time and you'll see a separate page of explanatory text.

Three disk tutorials explain using the program, setting up the program, and defining reports. In concept and execution, the tutorials demonstrate creative use of a computer to assist and instruct the user.

The manual is spiral-bound with a soft cover and has high-quality dot-matrix type. It includes a five-page index and a complete table of contents.

The first part of the manual explains the tutorial and describes the school data base in detail, with occasional examples of business applications like invoicing. This program was developed in England, so the school system is a little different from that in the states, but there's enough detail to make the example reasonably clear.

The manual includes hints for analyzing your own data structure and describes several pitfalls. Even so, structuring the data base is difficult, time-consuming, and frustrating. You have to try various approaches to find the one that produces the desired results. The trick is to select the proper features and define the correct relationships among the sets.

Each set's optional features include closed, datavalue, number, uppercase, and shorthand. You cannot add new members to a closed group. Datavalue means you can add members to the set freely, without a query from the program.

The number feature restricts entry to

numerical data and associated special keys. The uppercase feature converts any entry to uppercase. Shorthand allows abbreviated entries for searches; "tourm" lets you find the set member tourmaline.

You define the relationship between one set and another by selecting the correct constraint. The four types of constraint are single, required, belongs, and secondary. For example, a city can have only one state, but a state has many cities. You define the set city as having an attribute (a related set) called state, which needs the constraint single.

The set state also has an attribute

"Initializing this data base is difficult; it requires patience and determination, but the results are worth it."

called city, but you cannot use single as a constraint because the state has many cities. This sounds clear enough on paper, but as you try to enter information into the program, it's easy to become confused about whether you're describing the connection from city to state or from state to city.

If you use required as a constraint, you must make an entry when typing the data. Since each city must have a state, you might want to insist on one by placing the required constraint on the attribute state of the set city.

Belongs and secondary are even more complicated. These two attributes help establish parts of a group (belongs) and relationships that are unimportant (secondary).

After initialization, trial runs establish whether the data structure is correct. A typical problem might be getting the program to ask the right questions at the right time when you enter data.

As I typed specimen numbers into the program, I wanted to add the name and locale for each. At first, ENB asked for one number after another. If I misspelled a mineral name, the program automatically added it to the set without

checking to see if the name matched previous data.

I eventually solved each of these problems and many more by changing features, constraints, and links among sets. Initializing this data base is difficult; it requires patience and determination, but the results are worth it.

Using the Program

ENBase is designed for accuracy and efficiency. You can make the program check data as you enter it. It is possible to add records from several directions—you can name any set as the starting point.

When you add to the set mine, the program asks you for a mine name. After you type it, ENB compares it with the mines already on file. If the mine is new, you can add it or back out.

If you misspell the name or capitalize a letter incorrectly, the program does not recognize it as a name on file. Back out and reenter the name correctly. If you think the program should recognize the name and you cannot see why it doesn't, request a list of the mines already on disk.

Once you add the mine, the program requests specimen numbers from it. Each number is checked as you type it, so you can be certain no duplicate numbers exist in the collection. (If you don't want the number-checking feature, initialize the set numbers to have the feature datavalue.) With each new number, you can enter a specimen name.

It's difficult to make errors with this system, but should one occur, you can fix it by entering the set involved and renaming the incorrect item. If the erroneous item is connected to more than one other item, the correction is made for all items.

In most data bases, if you have the wrong state initials for Arkansas, you would fix each affected record by selecting and correcting them one at a time. With ENB, a global change is unnecessary because only one Arkansas entry is on the disk, regardless of how many cities connect with it.

In a regular data base, deleting a record deletes all the information, not just one field. In ENB, the deletion of an item in one set triggers deletions in other sets. Some are automatic deletions, while others are optional. It depends on the connections established between different sets.

Sorting is never necessary with this



**My wonderful upgrade offer:
If you bought my accounting software a while back,
it's good news.
If you didn't, it's a good reason to buy it now.**

You're probably growing. My software keeps growing too.

I've tinkered with it right along, improving it constantly. My accounting systems now work for CP/M, TRSDOS and MS/DOS (the IBM PC). It's a natural outgrowth of my support. Talk to a few thousand users on the phone, and you get a few new ideas.

Early on, I resolved that none of my customers would suffer if they bought a system before I improved it. So I've made this offer ever since I started over four years ago:

No matter when you bought, I'll upgrade any of my accounting systems to its latest capability on the same machine for \$25. If you've upgraded your machine, I'll give you a replacement system for either \$25 or the difference between what you paid for your software originally and the price of the new

software. If you've gone from a TRS-80 Model I to a Model II/16 or an IBM PC, say, you get a full credit for whatever you paid me for your Model I systems. Just send me your old disks and I'll send you the new ones.

It's this simple. If you ever buy any of my software, you'll never lose your investment.

I wish the whole world were that simple.

Taranto ✓70
& ASSOCIATES, INC.

Model I, Model III and Model 4 systems: Accounts Payable, Accounts Receivable, General Ledger, Inventory Control, Invoicing, Payroll.

Model II, Model II/12/16, CP/M and IBM PC systems: General Ledger, Accounts Payable/Purchase Order, Accounts Receivable (Open Item or Balance Forward), Payroll/Job Costing, Inventory Control.

Post Office Box 6216, 121 Paul Drive, San Rafael CA 94903. Outside California, toll free (800) 227-2868. In California, (415) 472-2670.

data base. ENB places all items in sorted order as you enter them.

Math functions are virtually unavailable in ENB, except additions (totals) in a set during a report. However, a program to convert data for VisiCalc is on the disk. It is possible to send ENB data over to VisiCalc, perform calculations, and return the updated file to the data base.

This is far less convenient than doing simple calculations within ENB. An inventory application, for example, is difficult to implement since obtaining price times quantity figures or percentage markups is time-consuming.

You can send reports to the screen or a printer. The formats are versatile and fairly easy to establish. Alternatively, you can save them to disk for later reuse or editing.

When you first establish a set, you also specify a set width. This is the screen display width, not the number of characters you can type. The simplest reports use the screen display width for each set. However, as a screen is only 64 characters wide and a printer 80 or 132 characters wide, you might want to alter the display width for some reports.

If any item exceeds the allotted width, the program truncates it on the right side. If the number of characters selected does not fit on a single line, the excess is not printed; there's no wrap-around to a second line. You cannot print any multiple-line formats, such as labels.

This is a potentially serious flaw, although you wouldn't want to use this program for a mailing list anyway. If you need multiple-line reports, you must write a Basic program to access the data.

I especially liked the appearance of reports because there's no entry duplication. Groups of data stand out clearly. Selection of the first set for the report is very important because that set orders the data.

For example, to see all mines alphabetically, place the mine name first. To group mines by country and state, you must place the country set first. The report prints the country name, then each state alphabetically, then each mine in the state, also alphabetically. You can place sets in any order on the line.

You can use selection criteria for reports. This program has the most sophisticated selection criteria I have encountered in any data base. Virtually

any complexity is allowed; any logic possible in Basic is possible in this program.

This includes logical AND, OR, NOT, range, greater than, less than, not equal to, equal to, instr, wildcard, and searches on the right side of a data string. The default search is a simple AND relationship among sets, so you don't have to understand the sophisticated searches until you need them. The manual is clear and you shouldn't have problems using this power when you need it.

“This program has the most sophisticated selection criteria I have encountered in any data base. Virtually any complexity is allowed; any logic possible in Basic is possible in this program.”

You can specify the line at which printing begins by selecting some particular set member as the report's first item. You also control the number of lines per page and the pause at the end of each page. You can have page breaks whenever a new value is in a specified column, and you can total numerical columns.

ENB allows stopping in the middle of a report to manipulate data, a particularly useful editing feature. The data is grouped on the screen according to some search criteria, and you can easily edit it. After that, continue to the next page, quit entirely, or do some other unrelated job and finish the report later.

Thirty pages of the instruction manual discuss writing programs to access the data in ENB. I have not studied this or tried to write a program. Any user-Basic program replaces the ENB menu manager and uses the provided ENB Access Method, in machine language, to manipulate the data.

You can use Scripsit or any word pro-

cessor that reads an ASCII file to access or change ENB data. This is also a faster way to place new data in the data base because it greatly reduces disk access. You place a few simple control codes on each line, with semicolons separating each set's data.

Capacity of this program depends on disk storage and the number of items (objects) in the sets. The distributor says that the program holds 65,280 objects. Each object can be up to 110 bytes (or characters) long.

ENB files can span several drives. Each time you begin using the program, you specify which drive has the most free space. The file grows evenly and gradually on all available drives. A four-drive system could fill disk capacity before reaching the object limit, if most objects were near the 110-byte limit.

Conclusion

ENB is fascinating. I like its efficiency and method of handling data. I also like the double-checked entries and the program's attention to accuracy. The ability to add new sets after you've established the data base is also very useful.

The uncluttered appearance of reports, the sophisticated search functions, and the VisiCalc/Scripsit interfaces are among the many assets of this quality program.

Speed is the program's greatest drawback. I used the program on an LNW that runs at 4 megahertz, twice the speed of a Model III. I found the speed acceptable for important tasks, but unacceptable for mundane jobs. This distinction is important. ENBase is not an all-purpose program; don't try to use it for 2,000 names on a mailing list.

Save it for complex interactive data management, where speed is less important than sophistication. Clock speed-up kits are available for the Models I and III, and might be worth considering if the slow speed bothers you. Since disk access causes much of the waiting time, speed should be no problem with a hard-disk system.

The other major drawback is the difficulty in initializing the program. You might spend weeks trying different approaches. On the other hand, many data bases are unable to handle tasks that ENB does with ease. If you have such a task, the time you spend getting ENB running is insignificant. ■



New Release

Now supports Mailing Lists, Form Letters, "ZAP-PROCESSING", and 18 more printer drivers.

**STILL ONLY
\$69.95**

IF YOU STILL THINK YOU
HAVE TO SPEND \$200 FOR A
GREAT WORD PROCESSING
SYSTEM, THEN YOU NEED TO
READ THIS AD!!

The Magnificent WORD PROCESSING SYSTEM

For the TRS-80 Model I and III

- Supports over 50 different popular printers including OKIDATA Microline 80, 82A, 83A, 84A, Qume, Centronics 737, 739, Radio Shack Line Printer IV, VI, Daisy Wheel II, EPSON MX-80, MX-100, Grafrax, Grafrax Plus, Gemini-10, Gemini-15, NEC PC-8023A-C, Spinwriter 5510, 5515, 5520, 5525, C. Itoh Prowriter 8510, Starwriter FP-1500, F-10, Tec 8500R, Smith-Corona TP-1, Brother HR-1, COMREX Com-Riter CR-1, IDS Microprism 480, and Diablo 630.
- Supports proportional space right-margin justifying on Centronics 737, 739, Radio Shack Line Printer IV, Daisy Wheel II, Grafrax Plus, NEC PC-8023A-C, Spinwriter 5510, 5515, 5520, 5525, C. Itoh Prowriter 8510, Starwriter FP-1500, F-10, and Diablo 630.
- Powerful Mailing List and Mail-Merge capabilities for personalizing standard legal documents and Form Letters, handling infinite number of data records per run, infinite number of data fields per data record, and data fields as large as up to 1000 characters each.
- Brand new feature called "ZAP-PROCESSING", allows you to display and edit any type of data or program file in "ZAP" (byte-hexidecimal) format.
- Any character or symbol your printer can print, even dot graphics, can be used in mid-line printing with the Special Character feature.
- Written in fast Z80 machine language with type-ahead key-stroke buffering for speed typing.
- Single key-stroke control of all editing functions for ease of use.
- Continuous on-screen display of word count, line count, and free memory count.
- Superscripts, subscripts, underlined, bolded, expanded and condensed type styles - combine and intermix within a line.
- Automatically justifies and word-wraps on the screen as you type.
- Search, Replace, and Global Search and Replace.
- Odd and even page user-definable headers, footers, and page number lines, with automatic page numbering.
- User-definable linespacing, sheet size, top, bottom, left, and right margins.
- Move blocks of text and copy blocks of text from disk, to disk, and within the text.
- Examine disk directory on any disk and kill files while editing.
- Powerful full-screen editing features for EDTASM and BASIC files, including automatic renumbering of lines.
- Built in function to dump contents of screen to printer.
- Print-previewing formats text, inserts headers, automatically numbers pages, etc. on the screen without printing it on paper.
- Page by page pausing capability for sheet fed printers.
- Supports both parallel and serial printers.
- Printer control code access.
- Works with NEWDOS, NEWDOS80, TRSDOS, MULTIDOS, LDOS, and DOSPLUS - Single or Double Density.
- Compatible with most all available spelling checker programs.

GUARANTEE

Many word processing systems claim theirs are the best, but few would dare guarantee them. Not us! We are confident that ZORLOF is the most useful word processing system on the market for under \$200. If you don't agree, return it within 30 days for a full refund.

Add \$2.00 shipping & handling. Florida residents add 5% sales tax. Checks require 3 weeks to clear banks.

ANITEK

SEE YOUR LOCAL
DEALER OR CALL

(305) 259-9397

MasterCard

VISA

ANITEK SOFTWARE PRODUCTS □ P.O. BOX 1136 □ MELBOURNE, FL. 32935 □ (305)259-9397

DISK DRIVES DISK DRIVES DISK DRIVES DISK DRIVES DISK DRIVES DISK DRIVES DISK DRIVES DISK DRIVES DISK DRIVES

DISK DRIVES DISK DRIVES DISK DRIVES DISK DRIVES DISK DRIVES DISK DRIVES DISK DRIVES DISK DRIVES DISK DRIVES



PRICE BREAKTHROUGH

Super Sale on New Disk Drives

Starting at **\$199.95** complete
with Power Supply and Case!!

Tandon — Siemens — Remex — MPI — Teac
single sided 40 track — dual sided 40 track
single sided 80 track — dual sided 80 track

for
**RADIO SHACK¹ — HEATH/ZENITH² — APPLE³
IBM/PC⁴ — TEXAS INSTRUMENTS⁵ & MOST OTHER COMPUTERS**

Dual Sided Special

***dual sided 80TK drive with Power Supply and Case
and Our Double 90 Warranty - All for \$299.95***

***dual sided 40TK drive with Power Supply and Case
and Our One (1) Year Warranty - all for \$259.95***

TOLL FREE ORDERING GENERAL AND TECHNICAL
1-800-343-8841 1-617-872-9090

Model III Internal Disk Drive Kits..... **\$Call**
Color Computer Drives 0123..... **\$Call**
Diskettes (Box of 10) **starting at \$18.95**
Dot Matrix Printers..... **\$Call**
Word Processing Printers..... **starting at \$899.95**
Printer Buffers 8K to 512K..... **starting at \$143.95**
Disk Drive Cases and Power Supplies..... **starting at \$49.95**
DOSPLUS — 3.4 —..... **\$Special Price**

One Year Warranty Available on all Drives!

Dealer inquiries invited.

SOFTWARE SUPPORT, INC.

One Edgell Road, Framingham, MA 01701
(617) 872-9090

Hours: Mon. thru Fri 10 am to 6 pm (E.S.T.)
Sat. 10 am to 5 pm

Copyright 1983 ©

TERMS:
M.C./Visa/Amex and personal
checks accepted at no extra charge.
C.O.D., please add \$3.00.
Shipping: Please call for amount.

1 *TANDY CORPORATION
2 *ZENITH DATA SYSTEMS
3 *APPLE COMPUTER CORP.
4 *IBM CORPORATION
5 *TEXAS INSTRUMENTS

Continued from p. 56

★★★

Supreme Ruler
JMC Software International
P.O. Box 598
Falls Station, NY 14303
Model I or III
32K required
\$18.50 cassette
\$20.50 disk

by Thomas L. Quindry

Whatever your vision of a supreme ruler might be, King, Queen, President, or Czar, this game gives you the chance to direct the fate of your own country.

Within the narrow confines of your TRS-80 kingdom, your responsibilities are many. You must set and balance the tax rate and maintain your country's treasury. The levies collected support business and industry.

You can borrow up to one billion dollars from the World Market to maintain your country's solvency. In addition to loaning money, the World

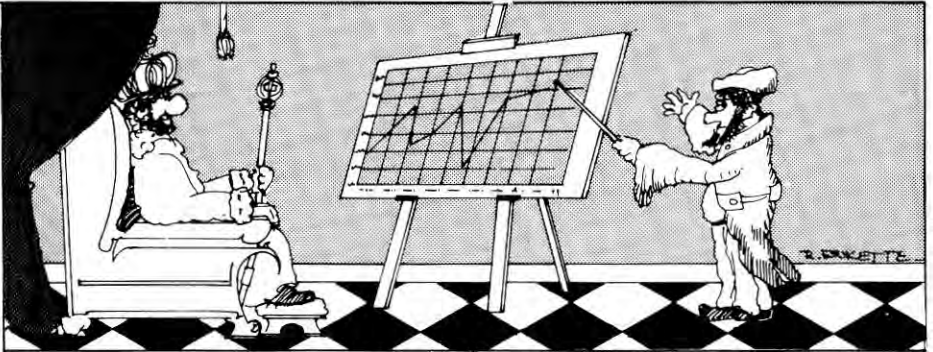

Market is the agent that buys and sells food. You are responsible for feeding your armies as well as the general populace.

Military might is a significant factor in the outcome of the game. Your army must be able to defeat up to nine other countries' armies, offensively and defensively. Your enemies are either human or computer opponents. All human-reigned countries make their own decisions. Computer-reigned countries make decisions randomly.

To maintain your population, which includes the executive/management

faction, the army, and the general population, you must attract effective executive/management types and people to supplement your army.

Your government earns its income from income taxes, corporate taxes, sales taxes, import duties, interest, and other sources. Your tax levels affect your country's ability to attract industry and people. High taxes drive people away, but low taxes encourage mass immigration. You have to balance the overall effect on the economy.

The success of industry and business depends on tax rates and government

INTERSTELLAR DRIVE™

A SOLID STATE DISK EMULATOR

Circle 182 on Reader Service card.

Save valuable time!
 5 to 50 times faster
 performance than floppy disks
 and Winchester drives



SAVE MONEY!
 Increase your
 computer's productivity

The INTERSTELLAR DRIVE is a high performance data storage subsystem with independent power supply, battery backup, and error detection. It has 256KB to 1 Megabyte of solid state memory integrated to perform with your operating system.

PION'S INTERSTELLAR DRIVE is designed for use with a family of interfaces and software packages. Currently available are interfaces for IBM, S100, TRS80, Apple, SS50, and most Z80 uP, and software for most popular operating systems. Additional interfaces are continually being developed for the most popular computers.

Basic Price for 256KB unit [Includes interface and software]

\$1095. plus tax (where applicable) and shipping

Visa and Master Card accepted.



PION, INC. 490 **Tel. (617) 923-8009**
101R Walnut St., Watertown, MA 02172

TRS80 trademark of Tandy Corp. Apple trademark of Apple Computers
 Interstellar Drive trademark of PION, Inc.

subsidies, population size, the amount of new business established, the physical condition of the citizens, and the amount of available land. You use the Gross National Product (GNP) as an indicator.

You must supply government services to pay for road and highway repairs, unemployment compensation, insurance payments, social security, medicare, and maintenance of public facilities. The amount of money the government pays for these services affects immigration/emigration, births/deaths, productivity, and tax rates.

The government also buys food for the population or sells it through the World Market to raise revenue.

The army's only purpose is warfare. Its intricate existence is based on the number of soldiers available, the number of military units available, and the efficiency of this fighting force.

Soldiers' pay, operations/maintenance expenses, and money to buy new equipment affect the draft and volunteer forces available and the number of fighting units. Emigration occurs if you

draft too many people.

You must wage battles to defend your land and to acquire land from other countries. The other countries can attack you or each other. When you attack another country, you weaken your defenses at home.

Your ability to defeat the enemy depends on your efficiency and the num-

"When you attack another country, you weaken your defenses at home."

ber of fighting units and on the enemy's efficiency and available defenses. The attacker almost always acquires land, though sometimes with heavy losses. If you lose too much of your army in battle, you are vulnerable in subsequent years.

Land acquisition is of paramount importance. Without it, your population declines, your treasury shrinks, and

your industrial resources diminish. This weakens your country and reduces its ability to provide services to appease the population or maintain the army. If you lose all of your land, you must forfeit your game to the other players.

You also lose if your debts exceed one billion dollars and your country can't pay the annual interest. In that case, you go bankrupt and your land is divided up between the remaining countries.

Several displays (but no graphics) summarize your state of affairs. You start with a beginning-year summary including a weather prediction, the number of personnel, the number of army units, and their efficiency for each country.

A report for each country summarizes government revenue from taxes, the total treasury, and the interest paid on loans from the World Market. It also lists the number of immigrants and emigrants, births and deaths, and the total population.

Other displays give you control over and management of your country. Your decisions determine the state of your

\$54.95 for COMPLETE SET

A hhhh, instant relief! At last there is a permanent cure for contact oxidation on Model I edge connectors. Many TRS-80 users are familiar with the symptoms: untimely resets, spontaneous reboots, or the inability to get the computer started at all without a frustrating session with a pink eraser.

The Gold Plug 80 is a well made device consisting of an edge-card plug with gold plated contacts, available with either 34 or 40 contacts. The rear of the plug has ter-

minimal tabs which fit exactly over the existing foil fingers on the TRS-80's connectors. After installation, the original plugs have been extended about a half inch, meaning that the plastic door covers no longer fit. This did not trouble me, but you should take it into consideration. E.A.P.'s advertising leaflet, by the way, cautions you about the doors, which is refreshing. They also have the excellent policy of permitting you to return any plugs ordered for a refund if after seeing them you are un-

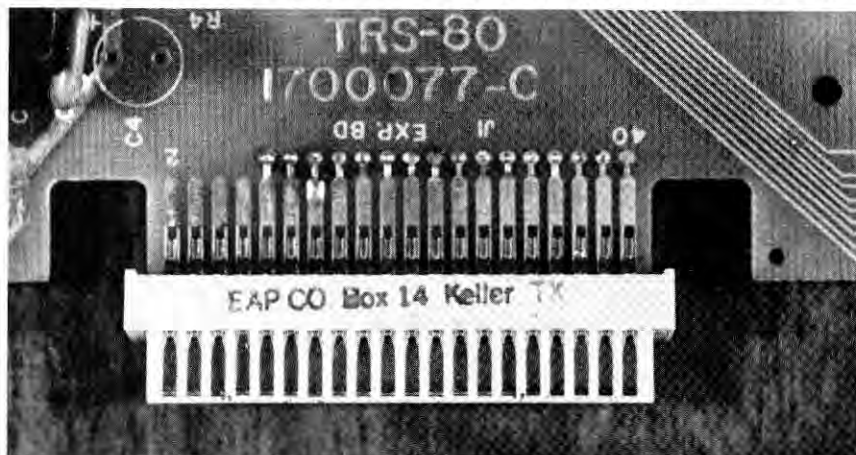

The Gold Plug 80

GOLD PLUG 80-E.A.P. COMPANY ✓216
P.O. Box 14 Keller, TX 76248 (817) 498-4242



willing to undertake the installation.

An excellent set of instructions accompany the plugs, and they are shipped promptly. I ordered mine by mail on a Monday and received my set of plugs by first class mail on Tuesday of the next week.

Installation

Installation requires a soldering iron (I use a 40-watt Weller), Rosin-core solder, a Phillips screwdriver, and your last Pink Pearl. The keyboard and Expansion Interface have to be disassembled to get at the connectors, which are then cleaned—the eraser's last fling. The Gold Plug 80 is fitted over the existing plug with the contacts centered, and then soldered to the board. I have some soldering experience, but it proved to be an easy, safe job. The contact is heated, a very small amount of solder applied, and then you go on to the next contact. It took about an hour to do all six plugs.

If you are a little nervous about this kind of work, note that all the contacts on the underside of the RS-232 output connector are grounded—that is, they are all connected. Start there; you can do no harm and the practice will be helpful.

The Gold Plug 80 set I bought included all six plugs. The plugs are available individually for \$9.95, or you can get a pair for the keyboard to Expansion Interface cable for \$18.95.

As I said earlier, I did resolder every connector on the machine, and I haven't had a single unwanted reset since. ■

country's economy, the army's condition and size, and whom you attack.

Remaining displays give battle results and a year-end summary. The summary indicates the amount of land, population, GNP, and industrial health of each country. You need this information for next year's decisions.

The game continues for several years, limited only by the skill of the players. It's not uncommon to play for 20 or 30 years or more, depending on the number of players.

The 39-page manual explains the

game adequately, but is lacking in some respects. It doesn't explain that the game is for more than one player, although it is suggested by the terms human countries and computer countries.

The most obvious omission is the manual's lack of instructions on loading the disk. The disk is labeled Model I/III, but doesn't boot on a Model III. It does have a Model III boot sector in single density that can't be read. To boot the disk on a Model III, use the convert program from TRSDOS or other operating systems.

If you like intellectual game playing, you'll like Supreme Ruler. It isn't fast-paced, but it requires much thought. The game provides a change from arcade games that rely on reactive skills.

Supreme Ruler is well programmed. The displays are easy to read despite intricate interrelationships and formulas. My major criticism is that mismanagement of your country is not explained, only the end result. Also, the game includes some misspelled words that you can correct easily since Supreme Ruler is programmed in Basic. ■

★★★★

ZSIM

Instant Software Inc.
Peterborough, NH 03458
Model I, 16K
\$29.95 cassette

by Carl Oppedahl

ZSIM is a utility for Model I owners who do a lot of Assembly programming. It lets you study, test, and debug machine-code programs with more control and versatility than simpler utilities such as Radio Shack's Debug.

Like Debug, it lets you inspect and modify register and memory contents, and allows you, through breakpoints, to execute selected portions of a machine-language program in RAM. Unlike Debug, it also lets you use breakpoints to run portions of ROM, as well as halt execution of a program being tested under any of a variety of conditions.

From Assembler to Emulator

In the early days of microcomputing, programmers had to assemble and enter machine code (ones and zeroes) by hand. Assemblers, which produce code from more understandable Assembly language, made the process easier, but their programs defied debugging.

The next big step was the development of debugging monitors, which allow carefully controlled execution of machine-language programs. By inserting a breakpoint in the program being debugged, it is possible to execute part of the program, and then return to the monitor.

Radio Shack's Debug program is typical of modern debugging monitors. It resides in memory along with the pro-

gram being debugged. Most of the time, Debug is being executed—whenever you are inspecting and modifying registers and memory locations, for example. But when you command Debug to run the program being debugged, the only way it can do that is to jump to that program. Then Debug itself, though still in RAM, is no longer being executed.

This is where the breakpoint comes in. If you tell Debug to execute the program starting at 7000 hexadecimal (hex) with a breakpoint at, say, 7010 hex, then Debug does not immediately jump to 7000 hex. First, it replaces the current contents of 7010H with an RST 30 instruction (hex value F7), which returns control to Debug. When execution reaches the breakpoint address, the F7 hex causes the CPU to restart, commencing execution at address 0030H within Level II ROM. The ROM code there is a jump to 400F hex, which is in RAM—and the code there is a jump to Debug again, placed there as part of Debug's initialization routine. At this point, the original contents of the breakpoint address (7010H in this case) are restored.

If you use Debug to watch the breakpoint location, you won't see the F7 hex. Debug's screen display routine shows the original contents at all times.

This lengthy discussion of breakpoints is necessary to allow me to describe the various ways that emulators like ZSIM represent an improvement over traditional debugging monitors.

Enter ZSIM

An emulator is a program that accepts machine language as input and produces a description of what would happen if a CPU were executing the

code directly. The fundamental difference between an emulator such as ZSIM and a monitor like Debug is that ZSIM is always running and has nearly complete control over what's going on, while Debug sometimes yields control to the program being tested, regaining it only if a breakpoint instruction is encountered.

From the user's point of view, running ZSIM is much like running Debug. With the program to be tested already in memory, you load and run ZSIM. The utility sets up simulated CPU registers in RAM and commences simulated program execution, instruction by instruction.

For most opcodes, the emulation process takes four steps: The contents of the simulated registers are loaded into the actual CPU registers, the instruction is executed, the contents of the actual registers are loaded into the simulated registers, and the simulated program counter (PC) is incremented.

If the instruction is a jump, the simulated (not the actual) PC is loaded with the jump address. If the instruction is a conditional jump, the condition is evaluated (based on the contents of the simulated registers) and the simulated PC is updated as necessary. Calls and returns are handled similarly.

Execution of the program being tested, then, occurs step by step, with full control before, during, and after the emulation of each instruction. And this is the real power of ZSIM: You can instruct it, ahead of time, to halt execution when it encounters any of a wide range of conditions. For example, ZSIM can stop when a CPU register or register pair reaches a certain value, when a load is attempted outside a certain range of addresses, or when pro-

gram execution is attempted within a certain area. In the emulation equivalent of a breakpoint, execution halts when the simulated PC reaches a given value.

Another potent feature of ZSIM is that it can be used to study and debug ROM routines with the equivalent of a breakpoint. Recall that Debug regains control of a program by placing an F7 hex at the desired stopping point. Since this is impossible to do in ROM, there can never be a return to Debug once the jump to ROM occurs.

ZSIM, on the other hand, produces a breakpoint interruption simply by testing the contents of the simulated PC register after each emulated opcode execution, regardless of whether it comes from RAM or ROM. (The ZSIM instruction for this is a Stop command.)

As with Debug, you can enter commands to inspect and modify (simulated) CPU registers and (actual) memory locations, and can directly execute machine code with breakpoints. (ZSIM uses a Restart 8, hex CF, for the breakpoint return code, rather than Debug's Restart 30.)

The Drawbacks of Emulation

Since emulation provides easier and more fruitful debugging opportunities, why would you ever use actual execution?

First of all, emulation is slower—as much as 10 times slower for one case I tried. For each program step to be emulated, the CPU goes through several dozen ZSIM steps.

This slowness can be more than a mere nuisance. For example, tape and disk operations with the TRS-80 depend on precise execution times to read and write data. For instance, cassette input/output doesn't work properly if CPU interrupts are not disabled through CMD "T." The periodic execution of the interrupt routine distracts the CPU from servicing the tape read/write circuitry. Similarly, a program's test tape and disk I/O operations do not emulate properly. ZSIM's execution-with-breakpoint mode should be used instead.

The keyboard input ROM routine at 002B hex is also prohibitively slow if emulated, so ZSIM is designed to run, rather than emulate, that code whenever it is called. Printer and video output, on the other hand, suffer only slightly when subjected to emulation, so ZSIM makes no special provision for

those routines.

Command Vocabulary

Like Debug, ZSIM offers ASCII and hex display modes, display and modification of specified memory locations and Z80 register contents, and single-step execution with and without calls executed in full.

In addition, ZSIM the program being tested with continuous listing (and optional printing) of an abbreviated or detailed trace, showing register contents, disassembled opcode of each instruction, and other information. If one or several register-test conditions are selected and program execution stops, ZSIM lists the reasons in the Trace display. (A sample detailed trace is shown in Fig. 1.)

In addition, the AREA command suppresses the trace display at all times, except when the simulated PC value is within a user-specified area.

The PRNT command routes all screen output to the printer, which is very handy during troubleshooting. Almost every ZSIM command causes the screen to be completely "repainted," so if the PRNT mode has been selected, the entire screen resulting from each command is printed. One potentially bewildering side effect is that, if the printer is accidentally left off line, ZSIM appears to hang up when the next command is typed.

The DISA command produces a disassembled listing of 15 instructions starting at a selected address (see Fig. 2). According to the manual, if the Radio Shack Editor/Assembler was used to assemble the program under test, DISA (and certain other commands) will use the symbol table to yield a fully symbol-

ic listing. I could not, however, get that feature to work with my Disk Editor/Assembler (#26-2202). Elsewhere in the manual I found mention of Tandy's Tape Editor/Assembler (#26-2002), Macrobiotic Computing's DOS disk editor/assembler, and Instant Software's ASSEM, so perhaps the symbolic feature of the disassembler works only with these utilities.

Another disappointment with the DISA command is that it does not list the hex code along with the Assembly-language opcodes. Finally, it would be nice if typing "DISA" would list the next 15 opcodes after the ones just disassembled. Instead, you must figure out whether the last opcode listed was a 1-, 2-, or 3-byte code, and add 1, 2, or 3 to the last address to disassemble the next few instructions.

There are a few other features that would have made the command set more user-friendly. For example, the M

DISA 7000
7000 LD HL,4650 0000 +4650
7003 LD DE,7650 0000 +7650
7006 LD BC,1A00 0000 +1A00
7009 LDIR 0000 +7009
700B NOP 0000 +700B
700C NOP 0000 +700C
700D NOP 0000 +700D
700E NOP 0000 +700E
700F NOP 0000 +700F
7010 NOP 0000 +7010
7011 NOP 0000 +7011
7012 NOP 0000 +7012
7013 NOP 0000 +7013
7014 NOP 0000 +7014
7015 NOP 0000 +7015

Fig. 2. Disassembled Memory Contents

DUMP 7000	A = FA S-X-X-- BC = 0000 DE = 9050 HL = 6050
7016 NOP	IX = 0000 IY = 0000 SP = 42E5
0000 + 1570	
AF' = 0000	BC' = 0000 DE' = 0000 HL' = 0000
BC = 0000	F3 AFC3 74 06 C3 00 40 C3 00 40 E1 E9 C3 9F 06
DE = 9050	00 00 00 00 00 00 00 00 00 00 00 00 00 00 00
HL = 6050	00 00 00 00 00 00 00 00 00 00 00 00 00 00 00
IX = 0000	F3 AFC3 74 06 C3 00 40 C3 00 40 E1 E9 C3 9F 06
IY = 0000	F3 AFC3 74 06 C3 00 40 C3 00 40 E1 E9 C3 9F 06
SP = 42E5	C7 46 00 00 00 00 00 00 00 00 00 00 00 00 00
PC = 7016	00 00 00 00 00 00 00 00 00 00 00 00 00 00 00
7000	21 50 46 11 50 76 01 00 1A ED B0 00 00 00 00 00
7010	00 00 00 00 00 00 00 00 00 00 00 00 00 00 00
7020	00 FF FF FF FF FF FF FF FF FF FF FF FF FF FF FF
7030	FF FF FF FF FF FF FF FF FF FF FF FF FF FF FF FF

Fig. 1. ZSIM Single-Instruction Trace

command, used to modify a memory location, requires you to type the letter M, a space, a full four-digit hex address, another space, and the two-digit byte to be stored there, for each location to be modified. This gets quite tedious when 10 or 15 opcodes must be typed in. It would have been better if ZSIM's M command were modeled after Debug's, requiring you to type only the first address and the remaining data bytes one after the other.

Finally, the register modification command does not allow the AF, BC, DE, HL, A'F', B'C', D'E', or H'L' registers to be set as a pair. Instead, the registers of each such pair may only be set individually.

Documentation, Media, And Model III Use

Some programs have a good reference manual (containing a complete enumeration of commands, syntax, and possible error codes) but an inadequate training manual; others have good instructions but lack reference documentation. The 28-page booklet packed with ZSIM avoids both pitfalls, and serves both needs admirably. For someone familiar with an assembler and with Debug, one careful reading and an hour or so of experimentation at the keyboard will help you master the utility.

There is one small inconsistency. It states in the first chapter that ZSIM is slightly more than 650 bytes in length, while a figure shows ZSIM extending from 4650 hex to 5FB4 hex, or about

6,500 bytes. The latter figure is correct.

ZSIM is sold on a copy-protected cassette. It takes almost four minutes to load, which will annoy disk owners, but neither TRSDOS 2.3's Tapedisk nor 2.7DD's Tape can produce a disk copy. According to ISI, the ASSEM and ZSIM programs can be purchased together on disk for \$119.97, and an object code printout is available for those who prefer to enter and store the program manually.

Many computer products require elaborate customer support, such as a toll-free phone number and publication of patches. For the most part, inexpensive utilities like ZSIM are purchased only by relatively sophisticated users who can get along with a mailing address and a thorough instruction and reference manual. This is fortunate, because when I called Instant Software, ready to ask some made-up questions, no one could be found to answer them. A woman took my phone number, saying a technician would call the next day, but I received no call.

As a final aside, ZSIM appears to run perfectly on the Model III, although no mention of this is made on the box or in the instructions. It loads from a Model I-format tape, so the slower 500-baud mode of the Model III must be used.

At \$29.95, ZSIM is a worthwhile addition to the library of anyone who has mastered Debug, and who writes or studies Assembly-level programs. It is thoroughly error-trapped, fully documented, and does what it claims to do. ■

★ ★ ★ ★

Propack
The Small Computer Company
230 West 41st St., Suite 1200
New York, NY 10036
Model III
\$75

by Wynne Keller

Anyone who uses a data base extensively has probably encountered dead ends. These multi-purpose programs cannot do everything. Problems typically arise when you post monthly balances, or when reports must conform to some printed form. To accomplish these and other tasks, you have to write a program to access the data-base files, manipulate the data, and put it back again. Enter the professional programmer at \$25 an hour.

But owners of Profile III+ have another way. With a moderate grasp of Basic programming, you can use Propack software to access and manipulate your Profile III+ files.

You need not know anything about random access file-handling techniques. You just have to know enough Basic to print a report or whatever you intend to do with the file. My own Basic experience could be described as "rusty average," but I have no difficulty understanding the Propack manual.

Propack loads into protected high

Continues on p. 68

TRS-80



TRS-80



\$CASH\$

IN ON

THE COMPUTER EXPRESS

TRS-80



TRS-80'S™



“YOUR ONE STOP COMPUTER STOP”

CALL (313) 439-2474 FOR

PRICE

QUALITY

SUPPORT

SPECIAL MODEL IV \$799

LOWEST IN NATION. LOW AS 10% ABOVE COST SPECIAL SALES EVERY MONTH.

PURE FACTORY EQUIPMENT

TRAINED TECHNICAL & PROGRAMMING STAFF REPUTABLE DEALER FOR 4 YEARS

REPAIR SERVICE AVAILABLE

PRICES SUBJECT TO CHANGE WITHOUT NOTIFICATION

TRS-80 REGISTERED TRADEMARK OF TANDY

Small wonder.



Introducing: The big news in small computer software.

Open your eyes to the computer software company that's been creating wonders for the past seven years.

While our name may be new to some of you, The Small Computer Company is well known to a growing segment of the computer industry.

They know that we're the company who developed Profile® Plus and Profile III Plus filing system software for Radio Shack.

But the really big news is that now, whether you're an end-user, dealer, or microcomputer manufacturer, you can order our small wonders directly from us, to fit your every need. Our software is so unique, it even has its

own name: Smallware™. Smallware is software that combines high quality with customer support in a complete product line.

Now you'll know who to call for Profile enhancements on the Model II or III, filePro™, our CP/M® electronic filing system, custom designs and more. Even if all you need is a little consultation or program modification.

The Small Computer Company is a highly experienced software design firm that creates award-winning Smallware. And we stand behind our work with a commitment to our customers, large and small. See for yourself.

For further information, call (212) 398-9290. To order, ask for Mr. Burton.



The Small Computer Company, Inc.

230 West 41st Street, Suite 1200, New York, New York 10036

245



LOAD 80

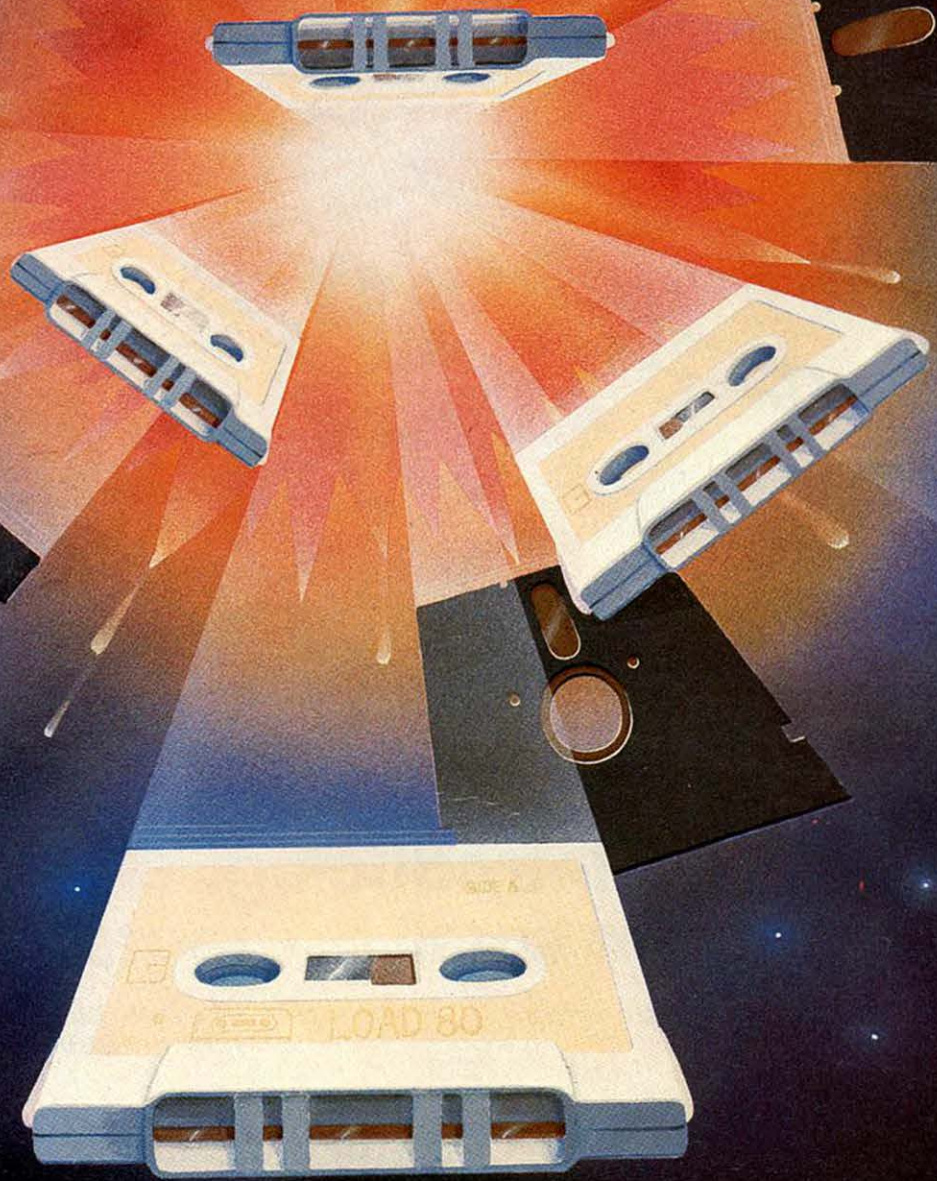

**TO YOUR
RESCUE**

LET LOAD 80 AND COLOR LOAD 80 RESCUE YOU

In the dawn of the computer age programmers needed the patience of Job to manually keyboard all the major program listings from a single issue of 80 Micro.

Then **LOAD 80** burst onto the scene and exploded that practice. Today thousands of TRS-80* owners use **LOAD 80** cassettes and disks every month. These time-conscious computerists spend more time enjoying all the benefits of those 80 Micro programs.

And now **LOAD 80** comes to the rescue of color computerists with **COLOR LOAD 80**. You can enjoy the same benefits, the same **LOAD 80** quality, the same time-saving results, but in full color. And since the programs come directly from the pages of 80 Micro, the complete and detailed documentation is right there in the magazine, just like regular **LOAD 80**. **COLOR**

LOAD 80 will be issued every three months on cassette only. Order the June 1983 quarterly cassette (April 1983 to June 1983 issues) or the "Best of '82" cassette, containing programs from the 1982 issues of 80 MICRO.

Subscribe today to **LOAD 80** and save close to 30% on the single issue price (choose either monthly cassettes or disks). A subscription to **COLOR LOAD 80** is not available at this time.

Start enjoying all the benefits of the programs in 80 Micro without all the programming hassles. Fill out the attached order form and send it to **LOAD 80**, 80 Pine Street, Peterborough, NH 03458. Or call toll free and use your MasterCard, Visa, American Express.

****ATTENTION MODEL III USERS****
New, Improved Operating System!
—Ready To Run!!

1-800-258-5473

NEW DISK TRANSFER SYSTEM ALLOWS LOAD 80 TO NOW BE RUN ON MODEL III SINGLE DRIVE UNITS WITH NO CONVERSIONS NECESSARY!!

LOAD 80 is simply the listing from 80 MICRO. Use the KEYBOX accompanying each article as your guide to system configurations. **LOAD 80** runs on the *TRS-80 Model I and Model III computers only. **COLOR LOAD 80** runs on the *TRS-80 Color Computer only. *TRS-80 and Color Computer are trademarks of Radio Shack, a division of Tandy Corp.

7-83

Yes! Send me the June LOAD 80

Disk \$21.47 Cassette \$11.47

Price includes postage and handling.

Foreign air mail please add \$.45 per item for postage and handling

Please enter my subscription for one year, beginning with this month's issue. Disk \$199.97 Cassette \$99.97

Foreign air mail please add \$25 per subscription

Check/MO MC Visa AE

Card# _____ Exp. date _____

Signature _____

Name _____

Address _____

City _____ State _____ Zip _____

Load 80 • 80 Pine St. • Peterborough, NH 03458.

7-83

Yes! Send me the COLOR LOAD 80

2nd Quarterly at \$11.47 (April, May, and June)

"Best of '82" at \$16.47

Price includes postage and handling.

Foreign air mail please add \$.45 per item for postage and handling.

Check/MO MC Visa AE

Card# _____ Exp. date _____

Signature _____

Name _____

Address _____

City _____ State _____ Zip _____

Load 80 • 80 Pine St. • Peterborough, NH 03458.

Continued from p. 64

memory, and you access it via the `USR` command. You dimension an array for the number of fields to be accessed, and declare the file to be read. After the file is opened, you may get the records by indexed sort or by record number.

"I recommend (Propack) for Profile III + owners who know Basic. . ."

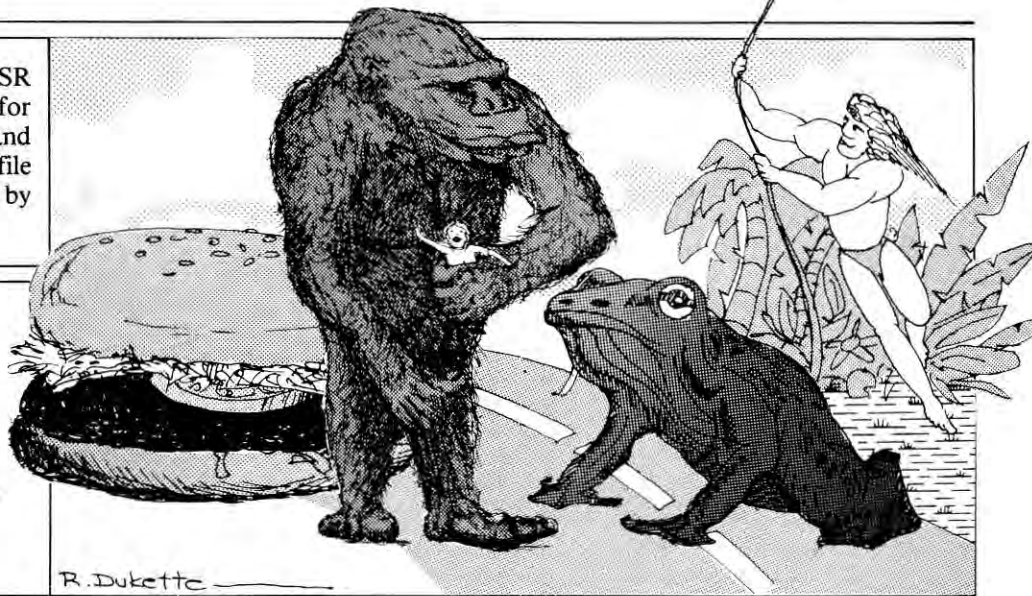

R. Dukette

In all, Propack has eight commands. `GETN` increments automatically and brings in the next record. `GETX` searches the index for a specified record. `PUT` and `PUTN` return the records after you're done with them. You must close the files. Both the `OPEN` and `CLOSE` statements are Propack commands, and it is not possible to close a file opened by Propack with the Basic `CLOSE`.

The 36-page hardcover manual is exceptionally clear. Examples are given for all the commands, and a few more advanced Basic words such as `CVI` are also explained. Possible error messages and their causes are listed for each command.

The Propack package includes some extras. Profile users are familiar with the double-break feature used to exit any program section. After pressing break once, you must do it again to confirm your intention to quit. This feature may be incorporated in any Basic program by using Propack.

Two pages of the manual are devoted to some helpful user-defined functions. These include a function to strip trailing blanks from a string, and a way to ensure that the Basic `STR$` command doesn't strip zeros from monetary figures, as in 12.5 when you mean 12.50. The software authors also discovered the Basic `VAL` function does not work in a Model III when negative numbers are involved. They provide a function to substitute for `VAL`.

Propack is an excellent utility and I recommend it for Profile III+ owners who know Basic and need auxiliary programming to get the most out of their data base. ■

★★★
**Hamburger Sam, Killer Gorilla,
 Jungle Boy, Hoppy, Penguin
 Displayed Video
 111 Marshall St.
 Litchfield, MI 49252
 Model I and III
 Each \$15.95 cassette
 \$19.95 disk**

by Eric Grevstad
 80 Micro staff

Most game companies, hoping for a product review, send *80 Micro* sample copies. Displayed Video makes other firms look like pikers: They sent their entire line of Dubois & McNamara games, five recent creations and seven old ones, crammed onto one double-sided disk. Except for a stick-on label that keeps coming off in the drive, it's one of the most popular disks in the office.

Basically, Dubois & McNamara adapt arcade games for the TRS-80 and assume you know the original coin-op versions. (I can't criticize their documentation since the 12-game demo disk included none. Their ads, long on pictures and short on text, are in the "unnamed, but familiar, game now available for TRS-80" tradition.)

The older games are pleasant but unremarkable. *Insect Frenzy*, for instance, is a counterfeit *Centipede*. *Ghost Hunter* is a fast and somewhat confusing *Pac-Man*, *Alien Cresta* sort of a low-rent *Demon Seed*.

Jungle Raiders keeps you busy defending a camp besieged on all sides by swarms of thieves. *Space Shootout* is a

two-player duel, with contestants blasting away at intervening obstacles so they can blast at one another.

The new games will bring cries of recognition—hazy recognition, given the state of Model III graphics—from arcade fans. *Hamburger Sam* sends players scurrying around a *Panik*-type maze of cheese, patties, and buns to assemble burgers, while dodging or peppering nasty hot dogs, pickles, and fried eggs.

Those addicted to the arcade model, *Burger Time*, will be disappointed at the barely recognizable images but happy to have a home version. Others will find the game slow, complex, and uninteresting.

The leisurely pace continues in *Killer Gorilla*. Compared to another Model I/III *Donkey Kong* clone, *Computer Shack's Liberator*, *Killer Gorilla* is slow and rather easy (although it gives no points for jumping over barrels or obstacles, and some sputtering bombs live up the later screens).

While not built for speed, the game has some wit. The title display vibrates to the gorilla's mighty footsteps, and "Help!" flashes beside the various damsels in distress. Rescue one and a Valentine heart appears while the ape stamps off in anger.

This approach is slightly sexist—while *Liberator* casts you as a "scientist" rescuing an "assistant," here you're definitely a hero saving a girlfriend. (The woman appears to be naked in Displayed Video's ad. Thank heaven for low-resolution graphics.)

The other three new games, while flawed, are more enjoyable. One is *Jungle Boy*; no one at *80 Micro* could

play it but it made everyone laugh.

After swinging from vine to vine through the woods (see the Atari VCS smash Pitfall), J.B. has to swim a river, surfacing for air à la Sea Dragon and using last-second knife thrusts to kill crocodiles. After that, there's an uphill run through an avalanche, and a dangerous interview with some cannibals.

Considering its adventurous premise, Jungle Boy is ploddingly slow. Timid players can literally wait for minutes before two vines come close enough for the trapeze leap; the staff did Tarzan yells and swan dives all day, usually missing the vine but enjoying the hero's graceful, arching fall to disaster. It's a frustrating game—expect zero scores for some time—but, with practice and patience, it becomes silly fun.

Frogger fans will like Hoppy, which except for the truly horrible screen flicker is an almost first-rate version of

the arcade hit. Players spring nimbly between lanes of traffic (cars, trucks, bulldozers) to reach an equally treacherous stream, crossed by means of floating logs and temporarily floating turtles. Flies (1,000 points) and alligators (instant death) pop in and out of the harbors on the far side of the stream.

Catching the end of a log or jumping to a safe harbor requires extreme precision, which is tricky since the arrow keys are sensitive to the point of key-bounce. Crossing the highway, the frog can easily die by overtaking cars from behind. Nevertheless, Hoppy is probably as good a jump as the Model III will see.

Probably the most successful arcade adaptation is Penguin, an amiably low-res version of Pengo. The hero moves with a nice waddling motion (particularly on the diagonal), scuttling around a floe littered with ice cubes and icicle

monsters.

Once you're alongside a cube, a space-bar kick sends it sliding across the ice, obliterating monsters in its path. The monsters destroy stationary cubes, eating your ammunition in their quest to eat you. A time limit (dwindling energy level) keeps the pressure on. After clearing one floe, another appears with a different arrangement of cubes and more monsters.

The Displayed Video games aren't TRS-80 classics: The graphics are average, the sounds are mostly perfunctory beeps and buzzes, and the action rarely surpasses a walking pace. Still, they're priced \$5 to \$10 apiece under the competition. At that price, they're worth considering as pleasant diversions.

Not a rave review, but the 12-game disk spoiled us. If they could sell that disk for \$75 or \$100, Displayed Video might well dominate the industry. ■

★★★

The Last One
D.J. 'AI' Systems Ltd.
2 Century Plaza #480
2049 Century Park East
Los Angeles, CA 90067
Model II
\$495

by Charles R. Perelman

The Last One is a program generator that lets you produce ready-to-run (under TRSDOS) Basic programs by answering menu prompts and questions in plain, though structured, English. While familiarity with Basic is not a necessity, it's certainly helpful. The Last One has its place for neophyte pro-

grammers, but it's neither a panacea nor the last program you'll ever need to buy (despite its name).

The Last One requires that you meticulously plan your program in advance, drawing up a detailed outline of

program logic and screen displays. The penalty for sins of planning omission is redoing major portions of the creative process. For example, all files are random-access and therefore have to be named. It's impossible to access or store data in a file not named during program design.

An early prompt asks you to put your printer on-line. Turning it on at that point is essential. (After the program burps the printer with a line feed, you can shut it off until the flowchart is completed.)

Generating a program involves naming your files and establishing the length, name, and character of file variables (alphanumeric, numbers only, or date). The program automatically error-checks entered data.

Architects' Options

The next step in program construc-

Listing of NEWSEC4

- 1 . . . Branch on a 5 option menu to 2, 7, 14, 21, 47
- 2 . . . Set pointer to the end of SECS file
- 3 . . . Keyboard input for SECS file
- 4 . . . Write data to SECS file
- 5 . . . Ask <MORE DATA TO ENTER?>. Branch if yes to 3
- 6 . . . Direct unconditional branch to 1
- 7 . . . Set pointer to the start of SECS file
- 8 . . . Keyboard search of SECS file <ON EOF to 45>
- 9 . . . Check records from SECS file
- 10 . . . Backstep within SECS file

Figure 1

Line 3 . . . KEYBOARD INPUT

Draw settings . . .

Insert Text of "ADD A SECURITY TO LIST" at 30,2 underlined with "="

Insert Text of "TYPE IN INFORMATION AS INDICATED FOR NEW SECURITY" at 10,15

Row/Column settings . . .

QUANTITY	8	5	8	20
DESCRIPTION	9	5	9	20
PURCHASE DATE	10	5	10	20
COST	11	5	11	20

With Tidy screen

A clear screen before KEYBOARD INPUT

With correction facility

Figure 2

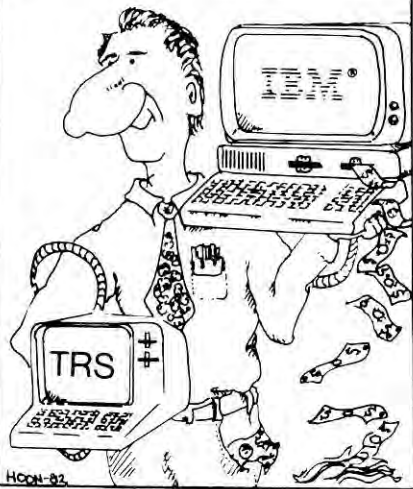

TRS → IBM FILE TRANSFER PROGRAM

Transfer your TRS Model I, II, III, or 16 files to the IBM Personal Computer.

- No more retyping
- No more wasted time
- Fast transfer - baud rates of 110-9600
- File concatenation supported
- Send files of any length
- Make \$\$\$ - the IBM PC is new and software is scarce - take your "new" IBM programs and sell them for \$\$\$.
- Transfer **any** file - ASCII, embedded control codes, compressed binary formats, encrypted data bases, high level language programs (Basic, Fortran, Cobol, Pascal, etc.), electronic spread-sheet data, word processor files - it **all** gets transferred - nothing is added - nothing is lost!

The File Transfer Program comes complete with all instructions, hardware and software (for both TRS and IBM).

FILE TRANSFER PROGRAM diskette
(Works with DOS 1.1 or 2.0)

\$89.95

Plus \$1.60 shipping & handling.
State TRS model when ordering.
(CA residents add 6.5% State sales tax)



Phone orders call
(408) 988-0164

**PERSONAL
COMPUTER
PRODUCTS**

1400 Coleman Avenue, Suite C-18,
Santa Clara, California 95050

IBM is a registered trademark of International Business
Machines Corp.

→ 176

REVIEWS

tion is to describe the program in a stylized flowchart of words (rather than graphics) using a 19-item menu. Fundamental building blocks include file, screen, or printer output; keyboard or file input; search; sort; and branching. You can branch to another part of the program unconditionally or only when a logical condition, such as a match or a yes-or-no answer, is satisfied.

The Merge Fields function puts an entry in the specified field of each record in a file. For example, you may want to key all records identically at program initialization.

The Last One's binary search algo-

Basic operators, enter code in Basic, and use subroutines within complicated formulas. Most formulas are entered in straightforward algebraic notation. While in calculate mode, Control F calls a help screen listing the variables The Last One assigns to all fields and file pointers. Unfortunately, you cannot calculate with field labels, but must use the assigned letter-number combinations and letter variables that don't conflict with those already defined.

To use effective Basic inserts with Calculations requires Basic programming knowledge, careful analysis, and some experimentation. It takes practice to work with the available functions.

After you complete the flowchart of program steps, map out the program path by inserting the applicable destination for each branching decision in your list—and turn on the printer, lest all coding after the flowchart be deleted when the program is generated. With the printer safely on-line, The Last One prints and digests your flowchart, and the fun starts. (Figure 1 is an example of a partial flowchart for a simple sort-and-list routine for securities.)

From Flowchart to Program

Flowcharts from separate modules or small programs can be merged with a menu option. Branching destinations and coding after completion of the combined flowchart must be reentered.

Each line of the flowchart is processed, and you are asked questions at any point where instructions to the user, decisions, or display of data may be appropriate. The program lets you review all entries before final coding (see Fig. 2 for an example of the printout of a user-specified flowchart line).

One of The Last One's strongest points is its display-design routine. Full-screen editing is not provided, but centering, underlining, and normal and reverse-video lines and boxes are all menu choices.

Other display options include a report format in columns with headers, page numbers, and footers, directed to either screen or printer, and the choice of displaying individual fields rather than an entire record. These options make creating effective screens easy.

The software gives you several opportunities to make corrections before setting program parameters. As for the finished program, you can design your own error-trapping routines or accept

*"One of
The Last One's
strongest points
is its
display-design routine.
... centering, underlining,
and normal
and reverse-video
lines and boxes
are all menu choices."*

rithm is reasonably fast. It matches portions of a key field, continuing on with other items that match the search parameters, or lets you review all items in a file by using null as the matching key. You can sort up to three keys simultaneously. Either ascending or descending order is available; subgroups are properly ordered when multiple keys are used.

Special functions let you insert pauses, generate random numbers, and, most important, run other programs. Since variables are not saved automatically, you must place them in a file before leaving the main program to access subprograms.

File-pointer manipulation enables you to examine records, modify data, clear files, and organize indexed file structures.

The Calculations feature lets you use arithmetic, trigonometric, and other



Heart of TEXAS COMPUTER SYSTEMS

LEADER in MAIL ORDER DISCOUNTS!

800 433-5184

Texas 817/274-5625

IBM Personal Computer

INTERNAL DISKS FOR IBM

Tandon Internal Disk-160K \$CALL
Tandon Internal Disk-320K \$CALL

HARD DISKS FOR IBM

Complete 5 Meg. Systems from \$1550
Multi-computer Network Systems

QUADBOARD FOR IBM

Includes 64K to 256K additional memory
Serial & Parallel Port and Calendar Clock

PRINTERS FOR IBM

STAR and EPSON \$CALL
NEC 3550 Spinwriter \$CALL

MONITORS

Med Hi Res-Green Comrex \$89
High Res-Green BMC from \$89
High Res-Color PGS \$CALL
Matches IBM PC
Low Res-Color-Taxon Vision 1 \$CALL
High Res-Color-Taxon Vision 1 \$CALL
High Res-Green-Taxon \$CALL

APPLE

First DISK DRIVE includes controller, DOS
3.3, cables and manual \$CALL
Second DISK DRIVE with cable \$CALL

APPLE to EPSON card and cable
APPLE TO GEMINI card and cable
Z 80 CARD \$CALL
RAM CARD \$CALL
Printer Interface Cards \$CALL
Graphic Printer Interface Card \$CALL
Graphic Spooler Interface Card
available with 16K to 64K



FOR IBM, APPLE II AND APPLE III

SPECIFY INTERNAL/EXTERNAL
5 megabyte hard drive \$CALL
12 megabyte hard drive \$CALL

TCS MODEL III 48K 2 DISK

Systems come with 180 day warranty.

\$1444

\$1644

With standard 40 track
double density drives
Over 340,000 bytes
includes TDOS

With 2 dual headed 40
track dbl. density drives
Over 730,000 bytes
Includes DOSPLUS 3.4
(\$150 value)

Fully assembled and tested systems that are software compatible and functionally identical to Radio Shack units sold at computer stores for \$hundreds more.

- CONTROLLER BOARDS are high quality double sided epoxy boards with gold plated contacts
- POWER SUPPLY is the finest switching type available.
- MOUNTING HARDWARE includes power and data cables.
- DISK DRIVES are Tandon, the same ones used by Radio Shack, 40 track, double density, with a 5 millisecond stepping rate.

TCS MODEL III DISK EXPANSION KITS

- 1 Controller, Power Supply, Mounting Hardware & Instruction \$279
- 2 Controller, Power Supply, Mounting Hardware & one 40 track Tandon Drive \$478
- 3 Controller, Power Supply, Mounting Hardware & two 40 track Tandon Drive \$677
- 3A Kit 3 but with two 80 track drives (dual 40's) \$879
- 3B Kit 3 but with two 160 track drives (dual 80's) \$1099

TCS Model III and Color Computer

Ask about the Green or Amber CRT for your customized Model III.

CORVUS

HARD DISKS from \$1889

5 Megabyte Hard Drive \$CALL
10 Megabyte Hard Drive \$CALL
20 Megabyte Hard Drive \$CALL

Add 5, 10 or 20 Megabytes of storage to your TRS-80 Model 1, Model II, Model III, Model 12, IBM, Apple, Atari, Heath, Zenith, Intertec, S100, Osborne, Eagle, Commodore 64, Xerox, Superbrain, Z89/90, DEC LSI-11, NEC PC-8001 and more

One or several computers can share A HARD DISK

Ask about OMNINET for your Apple or IBM PC.



Dedicated
To Being No. 1!

FEATURES

- * 100 CPS
- * 9X9 Dot Matrix
- * True Decenders
- * Super Script-Subscript-Underlining
- * Friction and Tractor
- * Programable Line Spacing
- * 99% Compatible with software written for No. 1 Printer
- * High Res. Bit Image Block Graphics
- * Backspacing-Doublestrike-And More
- * 5, 6, 8, 1/2, 10, 12 and 17 Pitch
- * Free 2.3K Buffer

Extended Six (6) Months Factory Warranty--FREE

Gemini 10 (9 inch Carriage) Friction and Tractor \$CALL
Gemini 15 (15 inch Carriage) Friction and Tractor \$CALL
Serial Interface \$CALL
Apple Card and Cable \$CALL
Commodore Interface \$CALL

Call and ask about the new High Speed Printers By Star Micronics

COMMODORE 64

VIC 20--DISK DRIVES--MONITORS
DATASETTES--SOFTWARE
ACCESSORIES

Call For Current Pricing Information.

PRINTERS

TCS has the LOWEST PRICES on IN-STOCK PRINTERS

MATRIX PRINTERS

EPSON-MX & FX MODELS
C-ITOH 8510/TEC/PMC

LETTER QUALITY PRINTERS

C ITOH F-10 (40 CPS)
DAISY WHEEL II (RS)
NEC 3510-3550
NEC 7710/7730
BROTHER/COMREX

DMP 100
DMP 200
DMP 400
DMP 500
DMP 2100
ANADEX 9501-A
CENTRONICS 352/353
OKIDATA PRINTERS

PRINTER CABLES AND INTERFACES AVAILABLE.
CALL FOR CURRENT PRICING INFORMATION.

Tandon

TCS DRIVE CABINET is industrial grade heavy gauge metal, safely fused, and comes with gold plated external connector with extender cable

1 DRIVE in Cabinet

40 track single sided \$249
80 track (dual sided 40 track) \$329
160 track (dual sided 80 track) \$449

1 DRIVE/Double Cabinet

40 track single sided \$289
80 track (dual sided 40 track) \$389
160 track (dual sided 80 track) \$499

2 DRIVES/Double Cabinet

40 track single sided \$489
80 track (dual sided 40 track) \$639
160 track (dual sided 80 track) \$849

Drives in cabinets come assembled/tested with power supply. Order cable separately.

BARE DRIVES ONLY

40 track single sided \$CALL
80 track (dual sided 40 track) \$CALL
160 track (dual sided 80 track) \$CALL
8 inch Slimline sq/ dbl sided \$CALL
Winchester Hard Drives 5-30 Meg \$CALL

Smith-Corona® TP-I

Parallel/Serial \$535

TEXAS COMPUTER SYSTEMS

P.O. Box 1327 Arlington, Texas 76004-1327

TECHNICAL ASSISTANCE 817/274-9221

ORDER STATUS 817/277-1913

TELEX/TWX/Easylink ELN 62100790

★ **800 433-5184**

No tax out of state. Texans add 5%. Prices subject to change at any time.

the ones automatically included. Built-in routines ignore improper data input, but no error message is given to the operator.

With its questions answered, The Last One takes your specifications and writes the Basic program in ASCII format. Load Basic and the new program, then save it in TRSDOS compressed file mode, and it's on disk and ready to run. Generated programs are completely functional, and screen displays look good.

Different portions of a generated program are shown in the Program Listing. The first two segments show part of the housekeeping code, a series of subroutines for screen and data management and error-checking. The last lines are applications-specific, file-handling routines.

Although most input, output, and error-checking functions use subroutines, file access coding is repetitive and increases the program's size. Note the logical operators to compact the Basic code. The "tight" code makes deciphering the program rather difficult, particularly since there are no comments.

Despite The Last One's sophisticated

use of string operators, the manual only identifies file variables and pointers, rather than explaining variables that are used in generated programs. This makes modifying or patching programs a chore.

In constructing a complex program, you'll save hours of time and avoid frustration by starting with a shell program of proven routines and calling your enhancements from subprograms. This limits recoding modifications to the called programs, which can be appended to the main section after debugging.

Veddy, Veddy British

Printed in England, where the program originated, The Last One's manual is attractive, readable, and well organized. Its chapters are arranged in the same sequence as the program's menus and prompts. I would have liked additional information and routines for using the various functions, since the software is more powerful than a first reading indicates.

The index is also skimpy, considering the program's complexity and the amount of detailed information pre-

sented; it should be expanded substantially. More helpful documentation includes tear-out cardboard sheets with copies of most of the menus, a glossary, and grid sheets for screen design.

Section 3 of the manual is a fairly comprehensive introductory tutorial. Information for program initialization appears only in this section, making it mandatory reading before diving into The Last One. The rest of the section contains detailed instructions for writing a mailing and phone-list program. The tutorial is well-written, understandable, and indispensable for understanding the creative process. As the table of contents says, "If you intend to load and use The Last One without reading the manual first, then for heaven's sake start here."

Some other droll humor shows up, along with British spellings. The manual's copyright information remarks, "Finally, our Legal Eagles have come up with the following piece of dynamic gibberish which says, in summary, that if you write a program. . . which causes your computer to disintegrate into a pale pink mushroom cloud, then it's your fault." The menu choice for ending a program is "Go home for tea."

A flowchart and coding printout, called "trace documentation," describe an invoice-generating program and a mailing list and label printer. This information teaches you combinations of flowchart lines that invoke program features and demonstrate some Basic insertions. D.J. 'AI' Systems states that they send customers other sample programs on request.

Experienced Basic programmers should find the documentation adequate after some experimentation. Beginners will have difficulty setting pointers or taking advantage of features like Basic patches and calling related programs; they may be able to do little more than imitate the tutorial and sample programs.

D.J. 'AI' System's Los Angeles office appeared anxious to please, offering to review any documentation created by a registered purchaser to help solve programming problems. Software updates are currently free.

Permanent Records

From the description of the functional tools used as building blocks, you can see that The Last One is oriented toward, and reasonably well-suited for,

```
10 REM -NEWSEC4 Written by THE LAST ONE
20 CLEAR 5000:ON ERROR GOTO 55000:DEFDBL A,N:DIM A$(4),B$(4),S$(4)
,W$(4):GOTO 50000
30 PRINT@(V-1,H+(H>0)),CHR$(2);:RETURN
40 OK=1:IF MD=0 GOTO 60
50 MD=2:PRINTCHR$(28)">";:K=ASC(INPUT$(1)):PRINTCHR$(28)" ";:IF K=
13 THEN OK=0:RETURN:ELSE IF K<>32 GOTO 50
60 DL=VAL(LEFT$(A$,1)):ML=VAL(MID$(A$,2))-DL+(DL>0):IF ASC(A$)<65
GOTO 110:ELSE ON ASC(A$)-65 GOTO 70,250,250:DL=99:GOTO 110
```

Initial Lines

```
290 D$=MID$(A$,4,2):M=INT(VAL(A$))
300 D=VAL(RIGHT$(A$,2))/4:D--(D=INT(D)):IF D$="00" OR M=0 OR M>12
THEN D$="":GOTO 280
310 IF D$>MID$(" 312831303130313130313031",2*M,2) THEN IF NOT (M=2
AND D>0 AND D$="29") THEN D$="":GOTO 280
```

Use of String Operators in Routine to Check Date Entry

```
520 RESTORE 540:F1=0:FOR I=1 TO 4:READ L1:IF I=1 THEN FIELD 1,L1 A
S W$(I) ELSE FIELD 1,F1 AS F$,L1 AS W$(I)
530 F1=F1+L1:NEXT:FIELD 1,6 AS LRS
540 DATA 10,25,8,11
550 LSET W$(1)=A$(1)+CHR$(5):LSET W$(2)=A$(2)+CHR$(5):LSET W$(3)=A
$(3)+CHR$(5):M=11:D=2:A=VAL(A$(4)):GOSUB 360:IF ASC(A$)=37 THEN ER
ROR 77:ELSE LSET W$(4)=MID$(STR$(VAL(A$)),2+(VAL(A$)<0))+CHR$(5)
560 PUT 1,PA+1:PA=PA+1:IF PA>EA THEN EA=PA-1:GET 1,1:LSET LRS=MID$
(STR$(EA),2):PUT 1,1
```

File Handling Routine

Program Listing

OUR PRICES, SELECTION AND SAME-DAY SHIPPING MAKE US COMPETITIVE. OUR PEOPLE MAKE US EXPERTS.

Red Baron. Home of the Nation's Largest Computer Printer Inventory.

NEC 8023

Outstanding Graphics, Print
Quality & Performance



144 x 160 dots/inch • Proportional Spacing
• Lower case descenders • N x 9 dot matrix
• 8 character sizes • 5 unique alphabets • Greek
character set • Graphic symbols • 100 CPS
print speed • Bi-directional, logic-seeking
• Adjustable tractors • Single-sheet friction
feed • Vertical & horizontal tabbing

\$Call

IDS Prism 80/132

Affordable Color, Speed



200 CPS • Bi-directional, logic-seeking • 24 x 9 dot
matrix • Lowercase descenders • 8 character sizes
• 80-132 columns • Proportional spacing
• Text justification • Optional color and dot resolu-
tion graphics

Prism 80 Base List \$1,299
Prism 132 Base List \$1,499
Microprism 480 List \$799

\$Call

Brothers HR-1 Daisy Wheel

Perfect for quality,
quiet word processing.



• 16 CPS • Prints up to 6 copies • Bi-directional
• Cloth or carbon quick-change cassette ribbon
• Quiet, efficient operation for word processing

Brothers HR-1
Parallel List \$1,100
Serial List \$1,200
Ask about the Brother HR-15

\$Call

CRT's and Monitors

Price, Performance & Reliability

Televideo	List	Discount
910	\$ 699	\$575
925	\$ 995	\$730
950	\$1195	\$945
970	\$1495	\$Call
Amdek		
Video 300, Green	\$ 249	\$155
Color-1	\$ 499	\$345

The Epson Series

High-Quality Printers
at a Low Price.



160 CPS • Dot graphics • Proportional spacing •
Downloadable character sets • 10 and 12 CPI •
Super/subscripting • Underlining • Reverse line
feed

Epson FX series **\$Call**

Full Line of Epson Accessories.

Star Micronics

Gemini 10/15



120 x 144 dot graphics • 100 CPS • 2.3K buffer
• 2K User programmable ROM •
Underlining • Super/subscripts
• Friction feed and adjustable
tractors

Gemini 10
Gemini 15

**Lowest
Priced
Dot
Matrix**

Other Quality Printers at Red Baron

	List	Discount
Anadex DP-9501A	\$1,725	\$1,325
Anadex DP-9620A	\$1,845	\$1,475
Anadex WP-6000	\$3,450	\$2,900
Smith-Corona TP-1	\$ 895	\$Call
NEC Spinwriter RO		
Serial Parallel 7710	\$3,085	\$2,425
Serial 3510	\$1,895	\$1,600
Okidata Series		\$Call
Toshiba P-1350	\$2,195	\$Call

Interface Equipment

Complete Stock of Options,
Cables and Accessories.

GRAPPLER + APPLE INTERFACE	\$175
BUFFERBOARD	\$175
CCS APPLE SERIAL Interface & Cable	\$150
SIGNALMAN MODEM	\$Call
HAYES MICROMODEM II	\$300
COMPLETE STOCK OF EPSON	
ACCESSORIES	\$Call
CUSTOM PRINTER CABLES FOR Apple,	
Atari, IBM, TRS-80 (all models)	\$Call
PRINTER STANDS: Large	
Small	\$ 25
PRINTER RIBBONS—Most Types	
Color Coder Diskette Cases	\$ 16
VERBATIM DISKETTES	\$Call



Our People, Our Product: Both Are Specialized.

Red Baron is an organization of computer printer
specialists. They know the capabilities of each
printer, and how to match one to your exact need.
Call for expert consultation today!



Here's How To Order:

Phone orders are welcome; same-day shipment on
orders placed before 11:00 a.m. Free use of Master-
Card and Visa. COD's accepted. Personal checks
require 2 weeks clearance. Manufacturer's warranty
included on all equipment. Prices subject to re-
vision. APO/FPO Orders Welcome.

Orders Only Call
(800) 854-8275
CA, AK, HI (714) 779-2779



✓275

4501 E. Eisenhower Circle, Anaheim, CA 92807

data base or sorted list programs. However, there is no delete-a-record function.

Using random files, if you mark items with a delete key, sooner or later you must have a routine to compact the file. I used the Calculations feature to insert Basic patches to delete records; unless you know something about Basic, you're out of luck on this score.

Either a delete function should be added or a delete routine included in the documentation. The Last One's convoluted code for opening, closing, and fielding files makes tracing the flow to locate patches tedious. The lack of a record deletion feature contradicts the concept of program generators.

A further complication, copying data from one file to another, involves more than a read followed by a write. Since The Last One assigns unique variables to each file, you need a formula to equate them: for example, B\$(1)=A\$(1). In this way, the variable for the second file (B\$) is initialized to the value of its counterpart in the first file. You won't find this information in the manual. I gleaned it from a careful review of a generated program that didn't work as expected.

Fascinating, Not Fast

What The Last One does is fascinating, and the code it produces is interesting and educational. Its two most glaring problems are slow speed and complex debugging. Except for the machine-language break-disable routine, the program consists of a number of Basic overlays.

Because it extensively accesses random files, collects garbage as Basic clears string space, and frequently rewrites screens, creating a program with The Last One is slower than molasses in January. Keyboarding is often interrupted, apparently for string reorganization; touch typists will be aggravated to find characters in the middle of a word failing to register, or the screen display coming to a halt. Perhaps operating with a hard disk is more satisfying.

When running the finished program, disk accesses for sorting and listing as few as a dozen records with four or five fields cause a blank screen for several seconds. According to the manual, the shell sort used in generated Basic programs could require 20 minutes or more for files of 500 records. This is not entirely the fault of The Last One, since

the intention is to stick to Basic rather than machine language, but it does affect program performance. For faster operation, the manual suggests restructuring your program to obtain information with a search instead of a sort.

The software's most significant drawback becomes evident when you make an error or want to modify a program. You can modify the original flowchart by inserting, deleting, or swapping lines, then reentering all branching instructions. As I discovered through trial and error—these details are not mentioned in the manual—a new line at the end of a flowchart is not inserted, but

“... The Last One's built-in functions provide an excellent programming shell.”

simply entered and automatically appended. To modify a line, first delete it and then insert a new one.

Earlier, I emphasized turning on your printer when you start, and suggested building program additions as external routines prior to debugging. This is because there is no way to change a small part of the coding after completing the flowchart.

Program generation destroys all coding subsequent to the flowchart; the question-and-answer session must be completely redone, without benefit of any prior information unless you printed the documentation on the first run. It's like using a compiler, but having to redo much of the coding before recompilation.

The manufacturer claims jumping to a specific coding location to make corrections is prohibited due to hardware limitations related to file handling. The IBM PC version is supposed to allow corrections without complete recoding.

Operating Comments

You need two disk drives for The Last One since flowcharts and programs are placed on separate disks. A menu-driven library feature lists and displays information from prior pro-

grams on all work disks; previously designed files or flowcharts are quickly integrated into new routines. Unfortunately, there is no facility to delete stale or erroneous data from the work disk or library index.

The manual suggests you use The Last One only for programs that would require over 15 minutes to code in Basic. Without any changes, I found that even comparatively simple programs with files require closer to two hours. A shell for a formula can be written in 30 minutes to an hour. That's not too bad for a complete program, but it assumes no errors or modifications. You don't have the flexibility of an interactive interpreter.

Educationally speaking, studying the generated code yields valuable lessons in creating screen displays, handling data with random files, and trapping errors. You will probably get some ideas of how to use logical and string operators to condense Basic programs at the cost of added complexity.

Wrap-Up

The Last One is an impressive piece of software. It is one of a number of program generators on the market that herald a trend toward easier programming. As memory greater than 64K becomes standard, software like this will emulate minicomputer and mainframe capabilities, giving a wider range of program versatility.

The sample trace documentation demonstrates that complex programs can be written with considerably less coding than starting from scratch in Basic. D.J. 'AI' Systems offers documentation for several programs without charge; users knowledgeable in Basic subroutines have almost unlimited flexibility in customizing calls for specific programs with the Calculations feature.

If you can survive the slow pace of creating a program and the cumbersome, often frustrating, procedure for recoding the entire question section for modifications, The Last One's built-in functions provide an excellent programming shell. If you want a quick method of designing screen displays, need a number of routines involving a lot of data entry followed by searching for specific records, or can use Calculations to speed complex formula manipulation, The Last One may be just your cup of (English) tea. ■

REVIEW DIGEST

Versaledger II, H & E Computronics, 50 N. Pascack Road, Spring Valley, NY 10977; Model II/12, 64K, \$149.95.

"Going back three years to the time when I was putting my books on my first computer, I would have been happy if I had Versaledger II. It does the job it is supposed to do. . . I can think of no information you must have from your general ledger not provided with Versaledger II." *two/sixteen*, March/April, p. 35.

Stat Multi-Pack, Robert R. Belanger, 541 W. 6th St., Azusa, CA 94702; Model II/12/16, \$325.

"Stat Multi-Pack is a very good package of advanced statistical routines that will appeal especially to researchers in psychology and education. . . It does have advanced capabilities that are hard to come by this side of mainframe packages like SPSS, SAS, and BMD. Stat Multi-Pack is aimed at serious researchers who understand the sophisticated results they can obtain easily with this well-crafted package. It is the best package available for the Model II/12/16 running either TRSDOS or CP/M." *two/sixteen*, March/April, p. 48.

Synther-7, Computerware, Box 668, Encinitas, CA 92024; Color Computer, \$21.95 cassette, \$26.96 disk.

"Synther-7 is a real-time music synthesizer which is totally controlled by software. It enables you to generate musical notes and sound effects from designated keys on the computer. These sounds can be modified by several parameters before they wind up on your tv's audio speaker or cassette's audio input. Because the sound is routed to the AUX jack, it enables you to record your works right onto the cassette recorder, or for that matter, any recording device at all. . . Overall it is an excellent program and well worth the list price." *the Rainbow*, April, p. 156.

Super Color Disk Zap, Nelson Software, 9072 Lyndale Ave., S. Minneapolis, MN 55420; Color Computer, \$49.95 disk.

"Super Color Disk Zap is a machine-language disk utility program that has many useful features. . . If you are at all serious about your disk system, this program is a must. Mr. Tim Nelson, the author, is to be congratulated on a job well done." *the Rainbow*, April, p. 139.

Computers In The Schools, Ronald G. Ragsdale, OISE Press (Ontario Institute for Studies in Education), 107 pp.

"Ragsdale asks the all important question: 'Why should schools use computers?' and goes beyond the facile 'wave of the future,' 'keep up with the Jones' positions to discuss real and rational issues.

"The book is not a guide to specific makes—there are plenty of books that purport to tout virtues—but it is a thorough exposition of problems, pitfalls, power, perquisites and advantages to be gained from computer use in a variety of educational roles." *InfoAge*, March, p. 39.

Mastering VisiCalc, Douglas Hergert, Sybex Inc.; 217 pp., \$11.95.

"... *Mastering VisiCalc* is intended for beginners. The author takes the reader through a brief, lucid, and surprisingly comprehensive tour of VisiCalc's capabilities, with special emphasis on home, office, and scientific applications. He then goes through a hands-on instructional that quickly gets the user into the program and establishes a rapport between novice and spreadsheet.

"But even people who have worked with VisiCalc can derive considerable benefit from *Mastering VisiCalc*." *Personal Computing*, May, p. 142.

Breakthru, Avalon Hill, 4517 Harford Road, Baltimore, MD 21214; Color Computer, \$20.

"This is truly a good game. Don't expect Britt Monk's version to be yet another version of the game Break Out, it's better. . . Breakthru simulates three-dimensional play without wearing the funny glasses. It's an enjoyable, fast, and fun game." *The Color Computer Magazine*, May, p. 73.

The Beginner's Guide to Computers, Robin Bradbeer, Peter De Bono, Peter Laurie, Addison-Wesley, Reading, MA; 208 pp., softcover \$9.95, hardcover \$19.95.

"... (this) is an exciting book that covers a lot of ground. While it's a great introduction to computers. . . this is not the book to get if you want specific information on which microcomputer to buy. . . a fine general introduction whose only major weakness (is) a difficult section on programming." *Popular Computing*, June, p. 214.

TAS Utility Package, The Alternate Source, 704 North Pennsylvania Ave., Lansing, MI 48906; Model I and III, LDOS, one disk drive, \$49.95.

"This package consists of four separate utilities for TRS-80 computers using the LDOS operating system. . . These are functional and useful programs. . . At less than \$50, they represent an excellent value, and even using just one of the utilities regularly will justify the purchase price of the package." *InfoWorld*, May 2, p. 61.

Star Micronics GEMINI-10



\$339.88 UPS DELIVERED

- 100 characters per second, bi-directional, logic-seeking, w/2.2K data buffer
- 5 fonts, w/italics, double width, emphasis & proportional spacing
- Subscripts, superscripts, underlining, backspace, emphasis, double strike, enhanced print, special characters
- 120 x 144 dots/inch hi-res graphics, 6 x 6 block graphics

Silver Reed EXP-550



\$719.88 UPS DELIVERED

- True letter-quality with Diablo code compatibility
- 16 characters per second, 132 columns, bi-directional
- Subscripts, superscripts, underlining, backspace,
- Parallel interface standard

PRINTERS

C. Itoh



C. Itoh Prowriter	\$399.88
C. Itoh Prowriter 2	\$734.88
C. Itoh F-10 Starwriter, 40 cps	
Parallel or RS-232C	\$1379.88
C. Itoh F-10 Printmaster, 55 cps	
Parallel or RS-232C	\$1679.88
F-10 Series Tractor	\$289.88

Diablo

Diablo 620	\$1029.88
Diablo 630	\$1959.88
Diablo 630 Tractor	\$289.88

Epson

FX-80	SCALL
FX-80 F/T	SCALL
MX-80	SCALL
MX-80 F/T	SCALL
MT-100	SCALL
Com-Riter (Letter Quality)	
Parallel or RS-232C	SCALL

IDS

IDS Prism 80	\$1079.88
above w/graphics	\$1139.88
above w/sheetfeed	\$1249.88
above w/4-color	\$1539.88
IDS Prism 132	\$1229.88
above w/graphics	\$1309.88
above w/sheetfeed	\$1419.88
above w/4-color	\$1699.88
IDS Microprism	\$574.88

Mannesmann-Tally



MT-160-L	\$789.88
----------	----------

NEC

NEC 3530	\$1759.88
NEC 7730	\$2399.88

PRINTERS

Okidata

Microline 82A	\$419.88
82A Okigraph ROM	\$49.88
82A Tractor	\$59.88
82A Roll Paper Holder	\$49.88
Microline 83A	\$679.88
83A Okigraph ROM	\$49.88
Apple Okigraph II	\$59.88
Microline 84 w/graphics & tractor	
Parallel, 200 cps	\$1024.88



Microline 92	\$524.88
Microline 93	\$884.88

Qume

Qume Sprint 11+	\$1539.88
-----------------	-----------

Smith-Corona

Smith Corona TP-1	\$579.88
Specify either 10 or 12 cpi,	
& parallel or RS-232C interface	

Accessories

2-way Printer Switch	
Parallel or RS-232C	\$119.88
Trace Soundtrap	\$119.88
8K Microfazer	\$154.88
64K Microfazer	\$219.88
128K Microfazer	\$319.88

CALL FOR PRICES on Cannon, Centronics, Panasonic, Ricoh, Silver Reed, & others

MODEMS

Entrol

The **LYNX** TRS-80 direct-connect modem features originate/answer, auto-dial/answer, 300 baud transmission. Will work *without* RS-232C interface. Comes complete with all cables & hardware.

LYNX \$229.88

DC Hayes



Hayes 300 Baud	\$224.88
Hayes 1200 Baud	\$539.88

Novation

AutoCat 300	\$319.88
AutoCat 1200	\$609.88
103/212 SmartCat	\$199.88
103/212 SmartCat	\$499.88
Novation D-Cat	\$159.88
Novation J-Cat	\$139.88

Anchor Automation

Signalman Mark 1	\$89.88
------------------	---------

Disk Drives

PMC

SSDD External Drive	\$239.88
QCS 12Mb Hard Disk	\$2159.88
QCS 20Mb Hard Disk	\$2479.88
QCS 40Mb Hard Disk	\$3699.88

SOFTWARE

Microterm

A terminal program from Standard Microsystems Software, makers of DOSPLUS. Microterm supports auto-dial/answer modems like the Lynx & Hayes Smartmodem. Features pre-programmed dial & transmit, direct file transfer, 34K capture buffer, and high operational baud rate (near 9600). Specify Model I or Model III.

Microterm \$79.88

DOSPlus 3.4

The preferred disk operating system for Model I or III. Features BASIC array sort, (multi-key, multi-array), active "DO", device routing, DOS command repeat, etc. Exceptional. Specify Model I or III, single or double track, 40 or 80 track drive

DOSPlus 3.4 \$99.88

NewScript

Prosoft's **NewScript** is the best word processing software available for the TRS-80 Model I or III. **NewScript** supports the features of most popular printers, including NEC, C. Itoh, Okidata, Epson, Centronics, etc.

NewScript features true proportional spacing, single and double width type, subscripts, superscripts, underlining, boldface, multiple pitches, full-screen editing, global search & replace and customized "form" letters that also will create mailing labels from **NewScript** files. Format 2 up, 3 up, etc. for use on envelopes, packages (not a mail list program with sort options).

A typeahead/printahead buffer maximizes printer & computer speed. Plain English commands simplify operation and editing. **NewScript** comes with a complete manual, including many applications, and support from the authors. Specify Model I or III.

NEWSCRIPT/Mail Labels ... \$112.00

Electric Webster

A 50,000 word dictionary for **NewScript**. It can be selected from the main menu, used, then returns you to main menu. The Electric Webster features spell checking, options on change, & a "browse" feature allowing you to choose spellings or to enter your own. **NewScript** compatible.

Electric Webster \$134.88

NewScript Options

Script-to-NewScript File Conversion Software	\$27.88
Grammatical Module	\$38.88
Hyphenation Module	\$46.88
Proportional Module	\$46.88

Information & Orders
(603) 881-9855

Orders Only: (800) 343-0726
No Hidden Charges

FREE UPS shipping on all orders—No extra charge to use credit cards—COD orders accepted (\$10 fee added)—All products shipped factory fresh with full warranty (we are authorized for warranty work on many products—just ask)—No purchase orders, foreign or APO orders accepted—Minimum \$50 per order—Personal checks take 3 weeks to clear—This ad prepared in April; prices are subject to change, but customers get lowest possible price at time of shipment.



HIGH TECHNOLOGY AT AFFORDABLE PRICES
THE BOTTOM LINE



MILFORD, NH 03055-0423 □ TELEPHONE (603) 881-9855

CALENDAR

July

- 10-11 **Microcomputers in Music Education** Triton College, River Grove, IL.
- 13-15 American Production and Inventory Control Society, Falls Church, VA. **APICS 1983 Summer Seminar** Doubletree Plaza Hotel, Seattle, WA.
- 14-17 **Origins '83 International Adventure Gaming Convention** Cobo Hall, Detroit, MI.
- 18-19 Hewlett-Packard, Palo Alto, CA. **Productivity '83** Westin Hotel, Seattle, WA.
- 20-22 University of Oregon, Eugene, OR. **Computers in Education Conference** Hilton Hotel and Convention Center, Eugene, OR.
- 25-28 IEEE Computer Society, Silver Spring, MD. **Softfair Software Development Conference** Hyatt Regency, Crystal City, Arlington, VA.

26-29 University of Illinois at Urbana-Champaign, Urbana, IL. **Computer-Based Music Instruction Workshop** UIUC campus.

August

- 2-4 **Microprocessor Background for Management Personnel** University of California Extension, Berkeley, CA.
- 22-26 American Association for Artificial Intelligence, Menlo Park, CA. **National Conference on Artificial Intelligence** Hilton Hotel, Washington, DC.

September

- 26-29 IEEE Computer Society, Silver Spring, MD. **Comcon Fall '83** Marriott Crystal Gateway, Arlington, VA.

CRITICAL PATH SCHEDULING

SOFTWARE FOR THE TRS-80 MODEL II

- up to 500 activities per file
- comprehensive job calendar processor
- user-defined activity codes
- selective reports by code, status, criticality, sorted by date
- prints easy-to-read barcharts
- designed for unskilled operators
- proven on multi-million \$ projects
- 110 page manual includes primer on the Critical Path Method
- requires 64K Model II and 132 column printer

System U.S. \$495.00
 Manual only ... U.S. \$ 25.00
 (Incl. shipping & Handling)
 Ontario residents add 7%
 Send check or M.O. to:

CANADIAN MICRO SOFTWARE
 P.O. Box 98, Station J,
 Toronto, Ontario, Canada
 M4J 4X8

ask about our upcoming version
 for the TRS-80 Model III

279

Coming Next Month

"Aaargh!" yelled Mad Max. "Level 4's impossible!"

"Sounds like Madison, WI's been destroyed by meteors again," Mercedes said. Max was playing Tom Alar's Armageddon, one of the programs we've been reviewing for *80 Micro's* annual games issue. Normally, the Gamer's Cafe relies on commercial software, but the August articles have kept us typing programs and giggling a lot.

Besides Armageddon, Max endorses Hollie Satterfield's Attack of the TRS-80, an adventure that challenges you to destroy a crazed Model I, and Mike Conforti's Muddy Pig Simulator ("Slippery swine!" Max snarls every time one gets away). Max's two favorite movies after *Tron* are *Animal House* and *The Paper Chase*; there's a campus adventure that combines the two.

Mercedes Silver read the more serious articles ("You're not going to let them

print Strip Blackjack, are you?"), and recommends August's do-it-yourself joystick and CoCo game design tutorials. Her favorite is Joseph Dlhopsky's machine-language patch that uses the CRT's electron beam to eliminate screen flicker, but she admits to liking Maxwell's Demon ("It's a game, but it's based on a scientific theory"). I caught her puzzling over an Australian adventure, *Lost on the Great Barrier Reef*, too.

There are Color Computer and I/III games ranging from Kings and Castles and Crypto-Mania to Maze Chase and Micro Melodies. There's even an adventure, ten casino games, and a buyer's guide to more games for the Model II/12/16.

"And a patch to slow down Level 4 of Armageddon," Max said. "Please?"

—Rodney Gambicus

Look Again

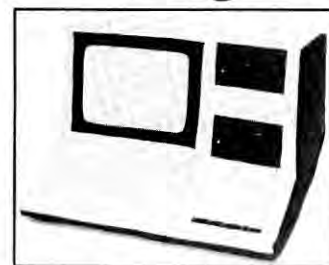

Computer Clothes™

The Original Soft-Wear Computer Cover

Give your TRS-80* Model III handsome, stylish PROTECTION from dirt, dust, static electricity. DRESS IT SMARTLY in the Computer Clothes cover.

- High-tech grey and black
- Lintless, top-quality cotton blend
- Fully lined for double protection
- Washable, needs no ironing
- Full 30 day warranty, money refunded if not completely satisfied

Each cover \$35.00 plus \$2.00 shipping and handling. New York residents add sales tax.

Please send check, money order, or VISA/MasterCard number and expiration date to:

Home Works
 799 Broadway, Suite 325, NY, NY 10003
 (212) 982-2406

Please allow 4 to 6 weeks for delivery via UPS. Sorry, no C.O.D.

*TRS-80 is a trademark of Tandy Corporation 270

La Plume de Ma Tante

by Philip Martel and Robert Nicholas

If you've ever wondered why there are so many programming languages for the TRS-80, this overview provides insight and program examples.

Language	Model I and III	Color Computer
Basic	Yes	Yes
Assembly	Yes	Yes
Fortran	Yes	No
Cobol	Yes	No
Pascal	Yes	Yes
APL	Yes	No
Forth	Yes	Yes
Logo	No	Yes
Lisp	Yes	No
Pilot	Yes	Yes

Table 1. Languages for Radio Shack Computer Systems

Language	Version
Basic	Radio Shack Basic
Assembly	Disk-based NEWDOS+ version of Radio Shack's Editor/Assembler
Fortran	Microsoft's Fortran
Cobol	Ryan-McFarland Corporation Cobol package
Pascal	Pascal-80 by Phelps Gates
APL	APL-80 by Phelps Gates
Forth	Model I Forth by Miller Microcomputer Services
Logo	Radio Shack Color Logo
Lisp	Lisp and program by Randy Beer (<i>80 Micro</i> , March 1983, p. 176, April 1983, p. 254)

Table 2. Language Versions Used for Program Listings

"My aunt's pen." If you've taken first year French, you know the phrase. It's one of the many senseless phrases one learns in mastering a new language.

According to *Webster's New Twentieth Century Dictionary*, a language is "any means of expressing or communicating, as gestures, signs, animal sounds, etc. All the vocal sounds, words, and the ways of combining them common to a particular nation, tribe, or other group."

The *Encyclopaedia Britannica* (15th edition) defines computer languages as "sets of characters used to form symbols and words in such a manner that the various steps of solving a problem may be communicated to a computer."

The concept common to these two definitions is that language produces communication using a set of words and symbols. Communication is the key.

You communicate with computers for many reasons: to balance your checkbook, write letters home to mom and dad, zap aliens, maintain a mailing list, teach your children to say "la plume de ma tante," keep track of accounts receivable and payable, turn the coffee pot on in the morning, and so on.

These examples illustrate the end result of computer programs. A program is the proper arrangement of words and symbols of a given computer language that results in some task being performed. Each language has its own words and symbols, as well as its own rules for combining them.

The most common programming languages available for the Radio Shack computers are Basic, Assembly, For-

MAILING LIST SYSTEM \$89.95

For TRS-80 (Tandy Trade Mark) Model I and III

We proudly present here what many consider to be the most powerful and versatile mailing list system on the market today. It is primarily written in BASIC...with embedded machine code for the speed sensitive areas. This makes our system **easy to modify**, yet extremely fast...Our system is specifically configured to run on floppy disk drives. Some other major systems, run on floppies but are really intended for use on hard disk drives. To get the real benefit of such a system, one usually has to purchase expanded track/density disk drives and even then a problem occurs when all the drives are filled with data. We have neatly solved this problem by allowing your data disks to be maintained in continuous order even though, due to limitations of your drives, the list is too large to all be "on line" at one time. Thus our system accommodates extremely large lists using your existing drives and yet avoids the "segmented" data problems of the hard disk approach.

- Simple to use...even for the novice.
- Permits 2260 names on-line with 40 track dbl density drives and almost 5000 names with 80 track drives. 35 track single density drives permit 1025 on-line entries.
- Super fast sort by alp. or zip order (8 sec. for 1000 entries)...both orders can exist simultaneously on disk.
- High speed recovery of entries from disk...speed of sort is meaningless if retrieval from disk is slow...ours pulls in over 8 per sec!
- Optionally supports a second address line.
- Transfers old files over to our system. ← **LOOK!**
- Zip order is "sub-alphabetized."
- Less than 5 digit zips have leading 0's appended.
- Supports 9 digit zips, **Canadian zips**, and foreign abbrev.
- Backup data disks are easily updated as entries are created, edited, or sorted...extremely useful!!
- Optional reversal of names about commas. This permits disk storage in last-name-first order to facilitate meaningful alph. order while the printout will be in "natural" order.
- Permits telephone, account, and/or serial numbers, etc.
- Prints on envelopes or on labels, 1, 2, 3 or 4 across.
- Test label/envelope printing lets you make horizontal and vertical adjustments with ease.
- Master printout of your list in several formats (not just a re-hash of the labels)...extremely useful.
- Selective printing by specific zips or by zip range.
- Editing is simple and fast...direct access or automatic search...Batch transfer of edited entries to backup disks.
- Optionally provides for duplicate labels to be printed.
- Deleted entries have "holes" on disk filled automatically and alph. order is still maintained!
- System adjusts to any DOS.
- Our automatic repeat feature allows often used names/addresses to be entered with a single key stroke.
- Load and "scroll"/edit through entries on disk.
- All labels optionally support an "ATTN:" line with provisions for multiple entries.
- Plenty of user defined fields with various options for simultaneously purging and selecting the printout...even allows for inequalities...powerful and easy to use.
- All 0's in address labels are replaced by easier to read O's.
- Continuous display of number of labels/envelopes printed.
- Each disk entry automatically "remembers" how many mailings have been made for that particular entry...Can be tied in with purge/select.
- Extensive assortment of extra cost options for customized master list printout (in addition to the standard one mentioned above), transfer of entries between disks, summary reports, and "publisher's" type multiple list label printouts.
- Continuing **expert** support just a phone call away. You will be able to discuss your problems/modifications with the authors.
- Hardware requirements: 32K, printer and 1 or 2 drives.

FORM LETTER (Use alone or with the mail list system) \$39.95

Create letters and store on disk with provisions for later retrieval and additions. Then print the letters using your mailing list.

- Same select and purge features as mailing list system.
- Select either continuous fanfold or "cut sheet" paper.
- Selectable tabbing, test printing, and paging.
- Allows regular or legal size pages.
- Greetings are selectable by codes on mailing list. Options include Mr./Mrs., First/Last Name, global, or user defined.

SIGN (Supplied on tape, can be transferred to disk) \$19.95

Produce large (reduced 50% here) attention getting signs.

```

SSSSSSSS 11111111 00000000 SSSSSSSS LL 00000000 00000000 ** **
SS SS 11111111 00 00 SS SS LL 00 00 00 00 SS SS
SS 111 00 00 SS SS LL 00 00 00 00 SS SS
SSSSSSSS 111 00 00 SSSSSSSS LL 00 00 00 00 SS SS
SSSSSSSS 111 00 00 SSSSSSSS LL 00 00 00 00 SS SS
SS SS 111 00 00 SS LL 00 00 00 00 SS SS
SS SS 111 00 00 SS LL 00 00 00 00 SS SS
SSSSSSSS 111 00000000 SS LLLLLLLL 00000000 00000000 SS SS
    
```

SUPER CALENDAR (Supplied on tape only) \$19.95

Prints out calendars of individual months of years ranging from 1583 to any time in the future. Standard banker's holidays are noted...Additionally prints out large "graphics" type wall calendars with memos under each day...Use as a planning calendar with optional disk storage...Requires 16K and a printer.

Football Scouting Report (Disk Only) \$89.95

Allows coaches to scout opponents up to 5 times in advance and then **reliably** predict their actions.

Loan Amortization (Supplied on tape, can be transferred to disk) \$29.95

Achieves pin point accuracy with a built in calendar...This sophisticated program produces an exceptionally professional looking printout that includes yearly summaries as well as "totals-to-date"...Several options for calculating interest including one that pushes the payment date ahead to the next business day if the regular pay date falls on a weekend or holiday. Hardware requirements: Model I or III, 16K, and a printer.

Interfaces to your own basic programs...sort with the speed of machine code but with the convenience of basic. Use your disk to merge our short basic programs (with embedded machine code) with your own basic program. Follow simple instructions to set up a sort of string, integer, single, or double precision arrays (also ascending or descending order)...Sample sort time - 8 sec. for 1000 dbl. prec. numbers... Also included is a ready to use basic program. Use it to obtain a printout of alphabetized names.

FAST SORT and ALPHABETIZER

(Disk only) \$29.95

Buy our Mailing List System and Form Letter Option together and get our Super Calendar and Sign programs absolutely free!

FREE!

- Mailing List System
- Sign
- Loan
- Form Letter
- Fast Sort
- Super Calendar

Model I or III? _____

Total (Add \$3.00 for Shipping & Handling) _____

Check C.O.D. Visa MC

Card No. _____ /Exp. _____

Name _____

Address _____

City, State, & Zip _____

PRECISION PROTOTYPES

607 Ymbacion Refugio, Tx. 78377 (512)526-4758

iran, Cobol, Pascal, APL, Forth, Logo, Lisp, and Pilot.

Low- Versus High-Level Languages

In point of fact, though, your computer understands and interprets only one language—machine language. Everything else is an illusion. Machine language consists of numbers that your computer sees as commands directing it in a variety of simple tasks, such as adding two numbers together.

Although the numbers have specific meaning to the computer, they are not particularly meaningful to most people. You might learn that the number 201 is the command to return from a subroutine (in a Z80 microprocessor), but it is not inherently obvious.

In the beginning, man created computer programs in machine code with switches and plug boards. Now he uses a monitor that allows him to view and modify the numbers more readily.

The next step in computer language evolution was to assign more comprehensible symbols and words with the numbers. The result is Assembly language. The number 201 becomes the more memorable mnemonic RET—short for return. Assembly language is still low-level. Each mnemonic represents a single instruction to the machine.

In high-level languages, one line of code might represent many machine operations. Also, high-level languages often use complete words rather than mnemonics (RETURN, not RET) to make programs easier to read and understand.

Although this doesn't make much difference to the end user, it helps the programmer who has to maintain or modify a program code.

To emphasize the point, consider the problem of whitening out the video screen in three languages: machine code, Assembly, and Basic. The video screen location for the Models I and III are from 15360 to 16383.

Machine language:

```
33, 0, 60, 17, 1, 60, 1,  
255, 3, 54, 191, 237, 176
```

Assembly language:

```
LD HL,15360  
LD DE,15361  
LD BC,1023  
LD (HL),191  
LDIR
```

Basic:

```
10 FOR X = 15360 TO 16383  
20 POKE X,191  
30 NEXT X
```

The machine-code version is on the obscure side. The Assembly program is

clearer provided you understand what the mnemonics mean (for instance, LD means LOAD). On the other hand, the Basic program is comprehensible to nearly anyone who reads English.

You might not know what POKE means, but the routine is performing a loop with the value of X ranging from 15360 to 16383. Line 20 tells the machine to place the graphics character associated with the number 191—a solid white block—at screen location X. When the loop is finished, the screen is completely white.

While the Basic program is easier to write and understand, the machine- and Assembly-language versions have the distinct advantage of speed. Low-level languages run about fifty times as fast as high-level languages.

Method of Implementation

Machine language, once entered into the computer via a keyboard, is executed directly. No intermediate steps are involved. This is not true of any other computer language. But since all you work with is a series of numbers, it's difficult to edit or expand the original program.

To use Assembly language, you create the program in an editor, then run your creation through another program, an assembler. The result is an executable machine-language program.

An advantage to using the editor and assembler rather than machine language is the comparative ease of writing understandable code. Another is the ability to modify or expand the original program. Also, the editor allows you to change or delete old lines and insert new ones with relative ease. Finally, the assembler points out certain types of errors in your program.

TRS-80 Basic is a completely different matter. It allows you to create, edit, and execute your program. Like the assembler, it indicates errors as it encounters them.

However, when you run a program, it is "interpreted." The machine code to be executed is stored in your computer's ROM (read-only memory). Each Basic instruction in the program must be read and the associated variables stored in the appropriate memory locations. Then the corresponding machine code in ROM must be located and executed.

This process is repeated for every Basic instruction and must be repeated every time that instruction is encountered. That's why Basic is so slow.

Interpretation is not the only way to implement Basic in your computer. You can also use a Basic compiler. You

create, maintain, and modify your Basic program with an editor. Then you run it through a compiler program. The end result is an executable machine-language program. Like the assembler and the interpreter, the compiler points out certain errors for you.

An advantage to this approach over interpreted Basic is speed. But the compiled program generally doesn't run as fast as a similar program written directly in machine or Assembly language.

While the end product in all three cases is machine code, the compiler is not as efficient because it does not comprehend your goal to white out the screen. It simply goes through your Basic program one instruction at a time, converting it to machine code.

Some ways of communicating in machine code take less time to perform than others. An experienced programmer with a thorough knowledge of the computer's machine-language instruction set often finds shortcuts based on his understanding of a problem. He sees the problem as a whole, while the compiler looks at it one piece at a time.

The human and the compiler are attempting to reach the same goals from completely different perspectives. The human is attempting to get the computer to white out the screen. The compiler is attempting to turn the Basic commands into machine language.

As a result, the human can usually compose a shorter, tighter program than the compiler. Since every machine-language instruction takes time to execute, the human-generated program runs faster.

Among the other common languages, APL, Logo, Lisp, and Pilot are generally implemented interpretively. Fortran and Cobol are usually compiled. Pascal is usually compiled to an intermediate code known as P-code. P-code is interpreted when you run your program.

Somewhat the same situation applies to Radio Shack's version of Cobol for the Models I and III. Their RUN-COBOL utility interprets your compiled Cobol program.

Forth is both a programming language and an operating system. It lies somewhere between the compiled/interpreted status of Pascal and a fully compiled language like Fortran.

History and Uses

● Basic

Basic, Beginner's All-purpose Symbolic Instruction Code, was developed as a language for use on a large time-shared computer system at Dartmouth

INTRODUCING THE IMPROVED LNW 80 MODEL II ... AT AN UNBELIEVABLE PRICE!



This computer has it all! TRS-80™ Model I and CP/M® software compatibility with two operating systems; DOSPLUS 3.4 and CP/M 2.2. The LNW 80 MOD II can read and write the 5¼" disk formats of several CP/M computers including: OSBORNE, KAYPRO, XEROX 820, CP/M 86 as well as standard 8" IBM format. Standard features: 96K of RAM, parallel and serial ports, cassette and joystick ports, RGB and Composite Color interfaces, HI-RES graphics and much more! Six month warranty.

~~\$1995.~~
\$1489.

SYSTEM SPECIAL!

Complete LNW 80 Model II system includes:

- Enhanced LNW 80 MOD II \$1995.
- 2 TEC disk drives, 40 tracks \$660.
- BMC12A green phosphor monitor ... \$149.
- Video and drive cables \$29.

SAVE \$438! **\$2833.**
\$1995.

PRINTER SPECIALS!



New TOSHIBA P1350 dual mode printer
• 100 CPS letter quality and 160 CPS draft quality **\$1595.**

C. ITOH F10 40 CPS • bi-directional daisy wheel printer **\$1379.**



New SEIKO GX-100 • 50 CPS dot matrix printer with built-in tractor feed **\$244.95**
*This is a Price Breakthrough!

OKIDATA 83A **\$669.**
• 120 CPS dot matrix printer with tractor feed.

PROWRITER parallel 10" **\$469.**
PROWRITER parallel 15" **\$679.**
EPSON MX-100 **\$649.**

SOFTWARE SPECIALS!

SUPER™ **\$244.95** **INFOSTAR** **\$387.**
Data base management system. • New from **MicroPro®**, now you can write custom applications with plain English and edit your reports with **WORDSTAR!**
• 13 times faster than **dBASE II™**, this is the most powerful, easy to use **DBMS** program that we have seen! For TRS-80 and CP/M.

dBASE II™ with QUICKCODE **\$695.**
dBASE II™ **\$479.**

ACCESSORY SPECIALS!

LNW ½ doubler **\$159.**
LNW ¾ doubler w/DOSPLUS 3.4 . **\$175.**
LNW expansion II **\$329.**
MICRO-MAIN FRAME 8" drive controller for TRS-80 MOD III ... **\$93.95**
4 drive 5¼" cable for LNW & TRS-80 **\$35.95**
2 drive 5¼" cable for LNW & TRS-80 **\$29.95**
2 drive 8" cable for LNW & TRS-80 **\$39.95**

MicroPrice

We're the helpful, friendly computer wholesalers that sell direct to users by mail only. No showrooms. No toll-free numbers. Just the best prices you'll find anywhere.

MicroPrice
1100 EAST HECTOR STREET
CONSHOHOCKEN, PA 19428
215-664-5383

317

College in the mid-1960s. It's a general-purpose language that's rather easy to learn in a short period of time.

It takes time, practice, and patience before you can write sophisticated programs. Since its creation, Basic has acquired many commands. Most of the string commands, PEEK, POKE, and random files are new.

A main advantage of Basic is that you can sketch out ideas for programs or complicated subroutines rather easily. This is a good approach before beginning a program in Assembly language.

Don't use Basic when it's not fast enough or when the program you have in mind would be large and complicated in Basic, but short and simple in some other language. Or when you have a listing of a program in Fortran. Or when you're taking a course in Cobol. . . .

● Assembly

Assembly language is relatively hard to program but extremely fast. Most commercially available video games, particularly those with a lot of graphics and animation, are written either wholly or partly in Assembly language.

When you are programming in one of the higher-level languages, you do not have to pay attention to every detail

regarding arithmetic and input/output operations. However, when you decide to use Assembly, you have to tell the computer exactly what you want it to do and how to do it.

For instance, if you want to put the word Hello on the video screen in Basic, use PRINT "Hello". In Assembly language you must tell the computer what

"Cobol is ideal for manipulating business data."

to print, where the video screen is, and how to put it there. Assembly language runs 50 to 100 times faster, but it also takes you 50 to 100 times longer to write programs.

● Fortran

Fortran, FORMula TRANslation, was designed at IBM in the 1950s. It is the oldest commonly used higher-level language.

On the Models I and III, Fortran represents a good choice for intensive com-

putation (number-crunching) tasks if Basic is too slow. It wasn't designed for string operations and the input/output is more difficult than Basic, but a lot easier than Assembly. Speed is its primary advantage.

● Cobol

Cobol is an acronym for COMmon Business Oriented Language. In a group effort, several computer manufacturers and the federal government developed it in the late 1950s. It is perhaps the most standardized of all the heavily used languages.

Cobol is ideal for manipulating business data. For example, standard Cobol (not Radio Shack's version) contains a sort verb. Point at the array you need sorted and say "SORT". It also contains a search verb for linear or binary searching. It allows long variable names, making it easy to write readable code.

You can define, redefine, and subdivide fields in all possible combinations for later reference. For instance, you can break NAME down into LAST NAME, FIRST NAME, and MIDDLE NAME.

You can further subdivide those to indicate LAST INITIAL, FIRST INITIAL, and MIDDLE INITIAL. You

Bizgraph™

The Grafyx Solution™ for your Business

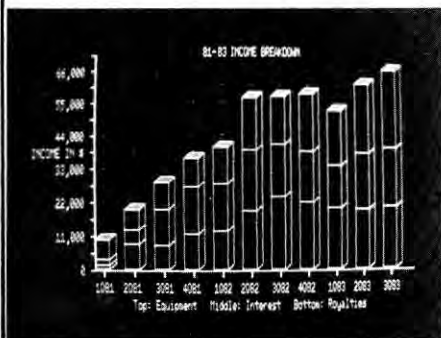

Powerful Graphics. BIZGRAPH is a self-prompting business graphing program designed to work exclusively with Grafyx Solution. Micro-Labs' Grafyx Solution is a plug-in, clip on board which gives you 98,304 points in a 512 x 192 matrix. That's sixteen times as many points as a standard Model III! Improve your business with clear, accurate graphs. Perfect for managers, small businessmen and analysts. The BIZGRAPH package can display Line Graph,

Bar Chart, Pie Chart, Area Plot, Histogram Plot, and Scatter Plot. Data can be entered from the keyboard or disk files - including VisiCalc®.

Quality Grafyx. Select graph type, enter data or file name, select options, and a graph is quickly displayed in amazingly fine detail. Multiple data sets can be combined on one graph. Another unique feature is the ability to display the hi-res screen along with the normal text and low-res screen.

Versatile Grafyx. BIZGRAPH is a flexible program providing automatic

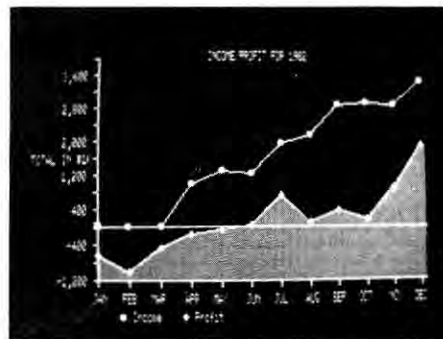
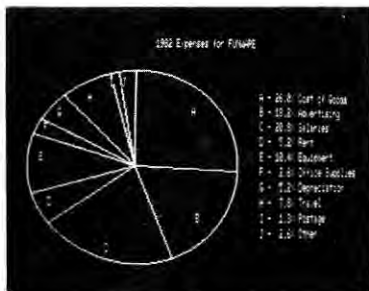

labeling of X and Y axis points using 85 characters/line. Forecasting future trends is possible using line fitting, quadratic, and third order linear regression analysis. Data smoothing using moving averages is also possible. The finished graph can be saved on disk or printed on any of 20 popular printers.

The Grafyx Solution package is shipped from stock and includes the board, 44 programs, and a 54 page manual all for \$299.95. The BIZGRAPH program, sample graphs, and manual is \$98. Shipping is free on pre-paid or COD orders. (Tx. res. add 5% sales tax.)

Micro-Labs/Registered TM VisiCorp 464
MICRO-LABS, INC. 214-235-0915
 902 Pinecrest, Richardson, Texas 75080

can even redefine the field NAME to be an array called NAME ARRAY and look through it letter by letter to delete extra blank spaces.

The vast majority of all business programs running on mainframes and minicomputers are written in Cobol. Since it is compiled, Cobol runs fairly fast. And since Cobol code is easy to read (self-documenting), it's relatively simple to modify.

● Pascal

Pascal, named for the French mathematician Blaise Pascal, was created in the early 1970s as an educational tool. Pascal was intended to introduce students to computer programming. It's a structured language that almost forces a programmer to organize his program before entering it into the computer.

One of its strong points is its many different possible data types. You can add new ones as your program requires. For instance, you can establish the days of the week as one data type. Or you can declare a data type called DATE that includes automatic range checking for month (1-12), day (1-31), and year (0-99).

Like Basic, Pascal tries to be a general-purpose language. It is more tedious to program in than Basic.

● APL

APL, A Programming Language, was defined in 1962 by Dr. Kenneth Iverson. Originally, it wasn't so much a computer-programming language as a way of expressing mathematical concepts.

If you're interested in mathematical or engineering problems and can over-

“Forth is strange, different, frustrating, and fascinating.”

come the hurdle of its character set, APL might be for you. You can manipulate vectors and matrices without telling the computer how to do a matrix multiply. For jobs done repetitively, the interpretive nature of APL is a disadvantage, but it's great for quick-and-dirty jobs involving lots of math.

● Forth

Forth stands for fourth generation language. The second generation system on which it was developed permit-

ted only five-character file names, so Fourth became Forth. Charles Moore developed it around 1970.

Forth is strange, different, frustrating, and fascinating. It requires an entirely different approach to programming, so you need time to get used to it.

One of Forth's big advantages is that it's an extensible language. A programming language consists of words and symbols, and the rules for combining them; in Forth, you can add new words and symbols that become as much a part of the language as the original ones.

You might take the initial language and add new features for specific applications. Perhaps you could add functions for controlling a telescope (TRACK, SIDEREAL TIME, POINT) in your home observatory, and develop a new dialect called Astro-Forth.

● Logo

Logo, from the Greek “logos,” meaning word, is a way of teaching people (especially children) to interact with a computer. It is basically a graphics language. Like interpreted Basic, Logo provides an interactive mode and a programming mode.

Radio Shack's version of Logo for the Color Computer has two interesting features: recursion and multi-tasking.

A Spectacular Graphic Adventure Experience!



16K Model
1 & 3 Tape \$15.00

MADAM ROSA meets E-Z
[the Extraterrestrial's sexy SISTER]
— MISADVENTURE #7 —

A hilarious adventure! The fun really begins when these two famous characters meet inside Madam Rosa's Massage Parlor!
CHALLENGING!

SOUND & GRAPHICS combined with ADVENTURE & FUN!!!
Imagine the possibilities...

Also Available [16K Tape Model I & III]:
#201 Madam Rosa's Massage Parlor
#202 Wet T-Shirt Contest
#207 Madam Rosa Meets E-Z

The Softcore Software Co.

1-800-633-2252 ext. 460 new 24 hour toll-free order line!
VISA—MASTER CARD—C.O.D.—CHECK
9 Southmoor Circle, Kettering, Ohio 45429
[513] 294-3383 [12-6 p.m.] dealers & more info

Write For Complete Catalog ✓ 379

Can your VisiCalc Sort?

Sort the rows or columns of a VisiCalc spread sheet.

Date	Contribution	
2/05/83	\$225.00	Jones, R.
2/09/83	\$450.00	Billings, J.
2/11/83	\$1,500.00	Mares, P.
2/15/83	\$390.00	Davis, N.
2/19/83	\$2,000.00	Franks, B.
2/23/83	\$945.00	Howard, R.

ORIGINAL

It can with VIS \ Bridge / SORT™ from Solutions, Inc.

The sorted spread sheet still contains all the formulas and values from the unsorted original. Use up to 4 additional keys to break ties or specify secondary sorts. Each key may be alpha or numeric and either ascending or descending.

Date	Contribution	
2/19/83	\$2,000.00	Franks, B.
2/11/83	\$1,500.00	Mares, P.
2/23/83	\$945.00	Howard, R.
2/09/83	\$450.00	Billings, J.
2/15/83	\$390.00	Davis, N.
2/05/83	\$225.00	Jones, R.

SORTED BY \$ AMOUNT

VIS \ Bridge / SORT is available for the Apple® II+ and III, the IBM PC™ and the TRS-80® I, II/12/16, and III. \$89 plus \$4 shipping and handling from Solutions, Inc. Order 802 229 0368. 97 College St., Box 989, Montpelier, VT 05602. Mastercard and Visa. Dealer inquiries welcomed. Also available: VIS \ Bridge / REPORT™ for \$79 and VIS \ Bridge / DJ™ for \$445.

✓276

All VIS \ Bridge products are trademarks of Solutions, Inc. VisiCalc™ is a trademark of VisiCorp. TRS-80™ is a trademark of Tandy Corp. IBM PC™ is a trademark of IBM Corp. Apple® is a trademark of Apple Computers, Inc.

```

10 INPUT "ENTER NUMBER "; N
20 GOSUB 1000
30 PRINT "FACTORIAL = "; F
40 GOTO 10
990 REM      FACTORIAL SUBROUTINE
1000 F = 1
1010 FOR X = 1 TO N
1020 F = F * X
1030 NEXT X
1040 RETURN

```

Program Listing 1. Basic

```

00100      ORG      7000H
00110 ;FACTORIAL SUBROUTINE
00120 ;PARAMETER IN B, RESULT IN HL
00130 FACT:  LD      HL,1
00140 FACT1: CALL    MUL
00150      DJNZ    FACT1
00160      RET
00170 ;MUL - MULTIPLIES HL BY B
00180 ;RESULT IN HL, NO OVERFLOW
00190 MUL:   PUSH   BC      ;SAVE B
00200      LD      DE,0
00210      EX     DE,HL    ;DE HAS MULTIPLICAND
00220 MUL1:  ADD    HL,DE
00230      DJNZ    MUL1
00240      POP    BC      ;RESTORE B
00250      RET
00260      END

```

Program Listing 2. Assembly

Recursion allows you to write a program that refers to itself; for instance, you can draw a tree as a series of successively smaller branches.

Multi-tasking permits you to do several things at the same time. You can have two tasks drawing game pieces moving around the screen while a third task scans the keyboard for the players' moves.

● Lisp

Lisp, LISt Processor, operates on lists consisting of atoms, instead of on numbers. The atoms are arbitrary symbols that might be numbers but do not have to be.

Everything in Lisp is a list, even programs. This means that a Lisp program can operate on another Lisp program or even on itself. It was originally developed for, and is still used largely for, experiments in artificial intelligence.

● Pilot

Pilot is a limited language useful for developing multiple-choice type tests. It allows you to quickly create questions and answers for students. You can also use the computer to score the student while he takes a test at the terminal.

If you want to write programs to test people via a computer, Pilot might

be the language you want to use. However, Pilot is very specific and has no other uses.

Sample Program—Factorials

To give you a better feeling for the nine languages discussed in this article (Pilot excluded), here is a set of programs to calculate factorials.

The factorial of any whole number is the result of multiplying together all the whole numbers from your original number down to one. It is expressed mathematically by using the exclamation point. 1! means 1 factorial.

```

1! = 1
2! = 2 × 1 = 2
3! = 3 × 2 × 1 = 6
4! = 4 × 3 × 2 × 1 = 24
n! = n × (n-1) × (n-2) × ... × 1

```

Now look at how you can get the computer to figure out factorials in each language. All the programs are fairly simple. (They do not include error-checking to be sure you always entered a whole number greater than or equal to one.)

Depending on the language, each program has an upper limit as to how large a factorial it can compute. (Factorials build up quickly.) We did not check for this upper limit in most cases.

The idea is to help you compare getting the computer to calculate factorials in various languages.

Basic—Program Listing 1

This program has two parts. The first section, the main program, lets you enter a number and then print the factorial value for that number. The second part is a subroutine that calculates the factorial.

Line 10 uses the Input command along with the variable N for number. The computer prints "ENTER NUMBER" followed by a question mark, and waits until you type in a number and press enter. Enter the whole number for which you want the factorial.

Basic allows only distinct variable names of one or two characters. SU and SUM are the same variable since the first two characters are identical. This makes lengthy Basic programs somewhat difficult to read.

Line 20 then calls subroutine 1000, which figures out the factorial for N. Line 30 prints the factorial for N, called F for factorial, in the program. Line 40 sends you back to line 10 to enter another number.

Line 990 is a comment line, inserted to remind you that this next section is a subroutine used to calculate factorials. Line 1000 initializes the value of F to 1.

Line 1010 sets up a For . . . Next loop incrementing the value of X from 1 to the value of N. Line 1020 takes that present value of F and multiplies it by the present value of X. The result is stored back in F.

Line 1030 increases X by 1. If X is now greater than N, the program drops down to line 1040, the Return command. This takes you back to the command following the GOSUB that sent you here (in this case, line 30).

The first time through the loop, F = 1 and X = 1, so F = F × X = 1 × 1 = 1. If you go through a second time, X is incremented to 2. Therefore, F = 1 × 2 = 2. If X is incremented to 3, you have F = 2 × 3 = 6. This process continues until the value of X is greater than the value of N.

It is important to initially set F to 1 in line 1000. Otherwise, Basic would set F to zero by default. No matter how many times you multiply zero by other values, the answer is still zero. In addition, you need to set F = 1 at the beginning of the subroutine so it gets initialized every time you calculate another factorial.

Assembly—Program Listing 2

In essence, this listing is the Assembly

Electric Webster™

A 50,000 word dictionary

SPELLING CHECKER

that can even SPELL with dictionary display and automatic correction

Automatic

HYPHENATION

Simple

GRAMMAR & STYLE

Checker

Even **Looks up Correct Spellings** for you!

"Electric Webster is the **Cadillac of vocabulary programs**. . . If I could only have one, it would be Electric Webster.

'80 *Microcomputing*, September 1982

- **INTEGRATES** into 7 different word processing programs, (SuperScripsit, Scripsit, Newsprint, Lazy Writer, Electric Pencil, Copy Art, Superscript).
- **SINGLE KEY OPERATION:** You need only press a key and in moments, Electric Webster can actually be saving, proofing, correcting and hyphenating your text—all automatically.
- **50K WORDS AND MANY MORE:** You can view words in context, or add them to your dictionary at the stroke of a key.
- **VERIFIES CORRECTIONS:** If you think you know the correct spelling of a word, EW will check it for you before it makes the corrections.
- **DISPLAYS DICTIONARY:** If you don't know, EW will look up the correct spelling for you, and display the dictionary.
- **FAST CORRECTING:** In as little as 30 seconds, Electric Webster can return you to your Word Processing program, with your text fully corrected and on your screen.
- **VOTED #1:** If this sounds too good to believe, you don't need to take our word for it. Take the word of the thousands of 80 *Micro* readers who voted Electric Webster the #1 spelling checker. Take the word of the scores of professional software reviewers who have raved about Electric Webster. Or, ask your local computer or software dealer for a demonstration, and see for yourself!

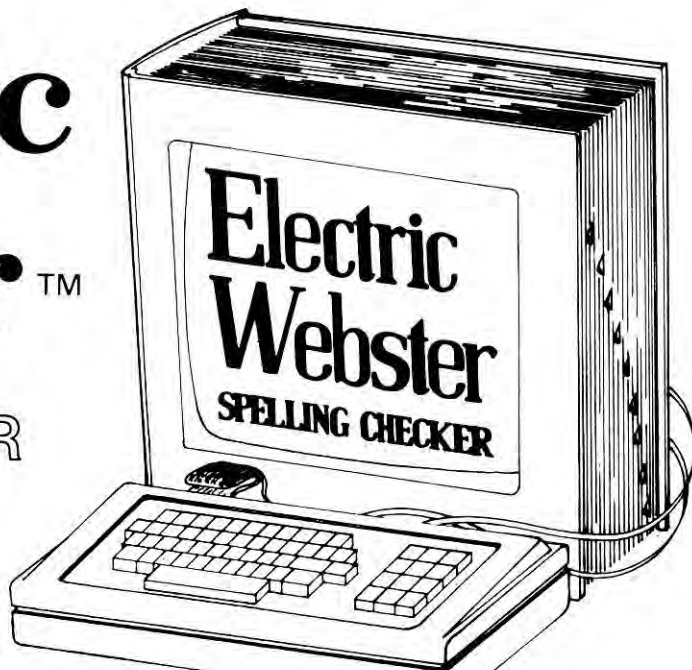

ACCLAIMED IN REVIEW AFTER REVIEW:

Microproof: "There is simply **no finer program** available . . ." *Creative Computing*, March 1982

Microproof: "This is a very useful product and should be obtained by anyone who uses a word processor."

80 *Microcomputing*, August 1981

Microproof: "The summary review of this program? **One word—Excellent.**"

Computronics, September 1981

"Actually, Electric Webster is faster than its predecessor (Microproof). . . and spelling corrections are immediately verified against the dictionary before being accepted. . ."

Microcomputing, September 1982

My spelling book is now gathering dust. Electric Webster not only checks spelling, displays words in context and corrects errors in the text, but it will also immediately take you to the right place in a 50,000 word dictionary so you can check the correct spelling for yourself." *Info World*, August 1982

"In my opinion, **the perfect combination** is Correcting Electric Webster with the hyphenation and grammar add-ons. To my surprise, it fills every reasonable expectation. It is fast, easy to use and accurate." *Desktop Computing*, December 1982

LOW PRICES—Add features as you need them:

Spelling Checker \$ 89.99 (TRS-80)

\$149.50 (CP/M™ & PC DOS)

Spelling Correction \$59.99—includes correction, dictionary lookup and 6 word processing integrations.

Grammatical Checking \$49.99

Hyphenation \$49.99 (included with CP/M™ & PC DOS)



CORNUCOPIA SOFTWARE

Post Office Box 6111 Albany, California 94706 • (415) 524-8098

The Ultimate
PROOFING
SYSTEM

```

00100 C FACTORIAL PROGRAM
00110 DOUBLE PRECISION FACT
00120 10 WRITE(5,40)
00130 READ(4,50)NUMBER
00140 FACT=1
00150 DO 20 I=1,NUMBER
00160 20 FACT=FACT*I
00170 WRITE(5,60)FACT
00180 GOTO 10
00190 40 FORMAT('ENTER NUMBER ')
00200 50 FORMAT(I2)
00210 60 FORMAT('0FACTORIAL = ',F10.0)
00220 END

```

Program Listing 3. Fortran

language equivalent of the Basic program's subroutine at line 1000. It is *not* a complete program.

The listing does not include a section allowing you to input the number to be factorialized, or an output routine to display the result on the screen. To include these would have made this program considerably longer and more complex.

The first line (ORG 7000H) informs the assembler that you wish it to place the machine-language program at memory location 7000 hexadecimal (hex). ORG stands for origin.

The four lines in the program that begin with semicolons are remarks.

Several other lines have remarks at the end, also indicated with a semicolon.

The line numbers are the editor's line numbers. You use them when editing, deleting, or inserting lines. You cannot refer to them within the program.

Line 00130 is the first true line in the subroutine. Before you call this routine, you should have stored the number being factorialized in the B register. When you exit this subroutine, the factorial for B is stored in the HL register.

FACT is a label you can refer to within the program. In Assembly, you use labels in the same manner you use Basic line numbers. The rest of the line (LD HL, 1—load the HL register with 1) is

equivalent to line 1000 in the Basic subroutine. It initializes the factorial to 1.

Line 00140 is labeled FACT1. It calls the subroutine labeled MUL below. Line 00150 (DJNZ FACT1) takes the place of the For . . . Next loop. It decrements the B register and, if the result is not zero, jumps back to FACT1.

Line 00160 (RET) is the same as the Return in Basic. The factorial has now been computed and stored in the HL register.

The actual computation gets a little tricky. Like most microprocessors, the Z80 only has a few registers to work with—A, B, C, D, E, H, L, IX, and IY. In addition, you have A' to L'. They all have different uses. As a result, you frequently have to save (PUSH) registers in memory on the stack. Keeping track of what's in each register can be confusing.

MUL multiplies the value in HL by the value in B and stores the result back in HL. This is the same as line 1020 in Basic. To keep it simple, the multiplication is in the form of repeated addition ($5 \times 4 = 5 + 5 + 5 + 5$).

Line 00190 saves the value of BC on the stack. Lines 00200 and 00210 move the present value of the factorial in HL into DE and zero HL for use as the

NEW PRINTERS ADDED! FIND YOURS BELOW. **RIBBON SALE** EXACT REPLACEMENTS, LONG-LIFE, HEAVY INKING

Good This Month RADIO SHACK-CENTRONICS-EPSON-ANADIX-BASE 2-HEWLETT PACKARD-MALIBU-IBM-NEC-C.ITOH-IDS

PRINTER MAKE, MODEL NUMBER (Contact us if your printer is not listed. We can probably RELOAD your old cartridges.)	RIBBON SIZE Inches by Yards	INSERTS EZ-LOAD™ EXACT REPLACEMENTS made in our own shop feature Long-Life and Heavy Inking. Our instructions: DROP IN, NO WINDING! <small>Cartridges NOT included</small>	RELOADS You SEND your used CARTRIDGES to us. We RELOAD them for you.	NEW CARTRIDGES (from the various manufacturers. Subject to availability. *)	SILVER DOLLAR WIND TO LOAD WHY DO WE SELL THESE? This is the type ribbon you get if you order from our fellow advertisers. We sell them for less since we make them ourselves. Do you really like the mess and inconvenience of unwinding and dumping this type ribbon into a wastebasket or out on a newspaper and/or winding it into your cartridge? We don't know why these are being sold. Computers should simplify your life, not make it more complex just to save a few pennies. You are welcome to order these if you cannot afford our EZ-LOAD™ INSERTS, RELOADS, or NEW CARTRIDGES. But BEWARE! You now know how to avoid disappointment. One more caution: be sure to check the length of any ribbon BEFORE you buy it. For instance, an MX-100 ribbon should be 30 yards long, not 20 as in the MX-80.
ANADIX 9000 Series	1/2 x 30	\$21/3 \$78/12	\$10/1 \$9 ea./2 or more	* *	
BASE 2	1/2 x 20	\$18/3 \$66/12	\$9/1 \$8 ea./2 or more	\$30/2 \$87/6 \$168/12	
RADIO SHACK	DWP-410	↓ ↓ ↓	↓	\$21/3 \$84/12 \$504/72	
DAISY WHEEL II Carbon Film (26-1419)	1/4 x 145	\$25/6 \$48/12 \$270/72	\$15/3	\$18/3 \$70/12 \$408/72	
COLORS Red Green Blue Brown	1/4 x 130	\$30/6 \$58/12 \$324/72	\$18/3	\$21/3 \$82/12 \$480/72	
Long-Life Fabric (1449)	1/4 x 25 NOT EZ LOAD	\$24/3 \$47/6 \$90/12	\$9/1 \$8 ea./2 or more	\$20/2 \$58/6 \$112/12	
LP I-II-IV 700 Zip-Pack (1413) 730/737/739/779	9/16 x 16	\$13/3 \$48/12	
DMP-200 (26-1483)	1/2 x 20	\$18/3 \$66/12	\$9/1 \$8 ea./2 or more	\$30/2 \$90/6 \$180/12	
DMP-500 (26-1482)	1/2 x 20	\$18/3 \$66/12	\$9/1 \$8 ea./2 or more	\$24/2 \$72/6 \$144/12	
LP III-V (26-1414)	1/2 x 15	\$18/3 JAM RESISTANT SUPER FABRIC \$66/12	\$9/1 \$8 ea./2 or more	\$25/2 \$75/6 \$150/12	\$12/3 \$44/12 \$252/72
LP VI-VIII DMP-400 (26-1418)	5/16 x 14	\$17/3 \$62/12	\$9/1 \$8 ea./2 or more	\$22/2 \$66/6 \$132/12	\$11/3 \$40/12 \$228/72
LP VII DMP-100 (26-1424)	Inker Loop	\$16/2 \$48/6 \$96/12
EPSON MX 70-80 IBM	1/2 x 20	\$18/3 \$66/12	\$9/1 \$8 ea./2 or more	\$18/2 \$52/6 \$100/12	\$12/3 \$44/12 \$252/72
MX 100	1/2 x 30	\$21/3 \$78/12	\$10/1 \$9 ea./2 or more	\$30/2 \$87/6 \$168/12	\$18/3 \$66/12 \$360/72
C.ITOH Prowriter: 1550/4510	1/2 x 18	\$18/3 \$66/12	\$9/1 \$8 ea./2 or more
IDS Paper 450/460 Tiger 500 Series	1/2 x 30	\$11/1 \$10 ea./2 or more
DATA ROYAL 5000	1/2 x 16	\$18/3 \$66/12	\$9/1 \$8 ea./2 or more
NEC 8023 Series	1/2 x 18	\$18/3 \$66/12	\$9/1 \$8 ea./2 or more
Spinwriter Fabric	1/2 x 18	\$18/3 \$66/12	\$8/1 \$7 ea./2 or more
MS Carbon Film	1/4 x 130 NOT EZ LOAD	\$25/6 \$48/12 \$270/72	\$15/3
COLORS Red Green Blue Brown	1/4 x 130 NOT EZ LOAD	\$30/6 \$58/12 \$324/72	\$18/3

Volume 1 MODEL II 8" GAME DISCS Volume 2
Biorhythms, Trap Ugly, Bingo
Rip Cord, Yacht Sea \$25 EACH Towers, Blackjack
Concentration & 4 more Farkle, Pony & 3 more

SEND CHECK, MONEY ORDER, or COD TO:
BCCOMPCO
800 South 17 Box 246
SUMMERSVILLE, MO 65571
(417) 932-4196 ✓ 152

WE PAY UPS SHIPPING ON PREPAID ORDERS. PLEASE INCLUDE STREET ADDRESS FOR UPS DELIVERY. ADD \$1.00 FOR POSTAL, APO, FPO, or AK, AS, CM, GU, HI, PR, TT, VI, CANADA or MEXICO. FOREIGN ADD 10%, U.S. FUNDS.

WORRIED ABOUT ORDERING BY MAIL? Relax. We've been in business for many years and can please the smallest and largest account. You receive some of the finest ribbons available made of our own exclusive IMAGE PLUS™ fabric and carbon film. Our ribbons fit your printer exactly. COMPARE but BEWARE! We order all our competitor's products and are amazed at what we get. Have you ever received a new fabric ribbon you had to unwind and dump out on the table before you could use it? We have. Or, carbon film inserts that had no end-of-ribbon sensor? Or, 7 meg cartridges with only HALF enough ribbon at full retail? Our only business is RIBBON manufacturing and distribution. We use the latest state-of-the-art production equipment and are blessed with a fine, dedicated staff. We fully guarantee all our products because we make them ourselves. You must be completely satisfied, period. Our ribbons are made fresh, daily and shipped within 24 hours. Write for our brochure and newsletter "INK SPOTS".

MasterCard VISA President

RUN BASIC PROGRAMS AT SUPER SPEED

WITH ZBASIC 2.2.

THE WORLDS FASTEST TRS-80 BASIC COMPILER from **SIMUTEK**

BELIEVE IT OR NOT WE'VE ADDED MORE NEW FEATURES to the ONLY INTERACTIVE BASIC COMPILER for the TRS-80!

1. Speed increases of 10-100 times are typical after compilation.
2. Compiled code can be RELOCATED to run anywhere in memory. Code is even ROMable!
3. ZBASIC 2.2 NOW SUPPORTS BOTH RANDOM and SEQUENTIAL DISK I/O.
4. ZBASIC 2.2 is now a super tool for business programmers: RANDOM ACCESS FILES, and PRINT USING statements are supported as well as a HIGH PRECISION MATH package (with no rounding problems).
5. Special BUILT-IN MACHINE LANGUAGE COMMANDS to increase program operation by as much as 1000 times! Special commands are implemented for fast memory searching (CPDR, CPIR), block memory moves (LDIR, LDDR), in-putting and printing HEX numbers, inserting MACHINE LANGUAGE into COMPILED CODE, disabling and enabling interrupts, inverting memory, 16 bit PEEKs and POKEs, and stack control, debug and much more.
6. ZBASIC 2.2 compiles the ENTIRE PROGRAM into Z-80 machine language. (Not 8080 code or a combination of BASIC and machine language like some other compilers.) Clumsy LINKING LOADERS, and RUNTIME MODULES are not needed; ZBASIC 2.2 creates a ready to run MACHINE LANGUAGE program.
7. NO ROYALTIES imposed on registered ZBASIC owners.
8. Typical COMPILATION TIME is TWO SECONDS for a 4K program.
9. Use TRS-80 Basic to write ZBASIC programs!
10. Compile some existing programs with only minor changes. (BASIC programming experience is required.)
11. Fully compatible with both the Model I and the Model III. Mod I compiled programs work on a MODEL III, and vice-versa. ZBASIC works with NEWDOS-80, NEWDOS+, DOSPLUS, LDOS, MULTIDOS, ULTRADOS, TRSDOS etc. (Not TRSDOS Mod I double density)
12. BUILT-IN and much improved MUSIC and SOUND EFFECTS commands.
13. Improved CHAINING for disk users.
14. TIMES now available on DISK version. (Mod I only)
15. ZBASIC 2.2 now has an INPUT @ command (similar to PRINT @).
16. The TAB function will now tab 255 columns on a printer. (BASIC cannot tab past column 64.)
17. NEWDOS 80 2.0 USERS can use the CMD "dos command" function! (DOSPLUS may use name "dos command")
18. NEW and EASIER to use USR COMMANDS.
19. New math functions to calculate XOR and INTEGER REMAINDERS of a DIVISION.
20. Logical STRING COMPARISONS are now supported.
21. The disk commands INSTR, MID\$ ASSIGNMENT are now supported on both DISK AND TAPE ZBASIC.
22. DEFSTR is now supported.
23. Eight disk files may be opened simultaneously, random, sequential or mixed.
24. LINE INPUT#, is now supported.
25. Invoke the compiler by simply hitting these two keys: " - "
26. NEW 60+ PAGE MANUAL WITH DESCRIPTIONS AND EXAMPLE.
27. ZBASIC 2.2 Comes with CMDFILE/CMD program from MISOSYS, to allow appending or merging compiled programs and machine language programs from tape or disk.

ZBASIC 2.2 DOES NOT SUPPORT THESE BASIC COMMANDS:

1. ATN, EXP, COS, SIN, LOG, TAN, and exponentiation. (However, subroutines are included in the manual for these functions.)
2. ERROR, ON ERROR GOTO, ERL, ERR RESUME.
3. No direct commands like AUTO, EDIT, LIST, LLIST ETC, although these commands may be used when writing programs.
4. Others NOT supported: CDBL, CINT, CSNG, DEFFN, FIX, FRE.
5. Normal CASSETTE I/O: (ZBASIC supports it's own SPECIAL CASSETTE I/O statements.)
6. SOME BASIC COMMANDS MAY DIFFER IN ZBASIC. For instance, END jumps to DOS READY, STOP jumps to BASIC READY etc.
7. MEMORY REQUIREMENTS: to approximate the largest BASIC program that can be compiled in your machine (at one time), enter BASIC and type: PRINT (MEM-6500)/2. Remember, you can merge compiled programs together to fill memory.

ZBASIC 2.2 SPEED COMPARISON DEMO

To help give you an idea how fast compiled programs are, we have included this demo program:

ZBASIC 2.2 DEMO PROGRAM

Time to compile and run complete program	: 0 MIN. 2 SEC.
BASIC Execution speed MOD 1, LEVEL II	: 7 MIN. 34 SEC.
ZBASIC Execution speed MOD 1, LEVEL II	: 0 MIN. 18 SEC.
BASIC Program size (WITHOUT VARIABLES)	: 895 BYTES
ZBASIC Program size (WITHOUT VARIABLES)	: 2733 BYTES

(Remember that the ZBASIC program includes an 1879 byte sub-routine package.) Program shown exactly as compiled and run in BASIC and ZBASIC.

```

10 '===== ZBASIC 2.2 EXAMPLE PROGRAM AND TIME TEST=====
20 CLS:CLRA100:DEFINT A-X:DEFSTR Z:DIM AA(64,24),Z(50):RANDOM
30 AA=100:BB=-1000:CC=3:DD=-3:EE=-9999:ST$="START TIME "+TIME#
40 FOR I=1 TO 127 STEP 2 :FOR J=47 TO STEP-3:XX=POINT(I,J):SET(I,J)
50 XX=(I-J)/CC*(7+I+J) :XX=ABS(INT(RND(I*J)-AA)+7) :RESET(I,J)
60 XX=PEEK(I+J) :POKE15360+I+J,J :OUT255,J AND (3*J):XX=INP(I)
70 AB=STR$(I+J) :BA$=LEFT$(AB$,2) :AA(I/2,J/2)=VAL(BA$)+AA*3
80 BA$=BA$+RIGHT$(BA$,RND(3)) :XX=INSTR(1,BA$,"9") :XX=SOR(1+J)
90 BA$=MID$(BA$,2,2) :MID$(BA$,1,1)=Z :IF XX THEN 100 ELSE CLS
100 IF LEN(BA$) > 3 OR SGN(XX) = 1 AND ASC(BA$) = 32 THEN PRINT "+++" :
110 IF POS(0) > 62 THEN TRON:TROFF:PRINT ELSE XX=NOT(RND(99))+100
120 A$=INKEY$:IF A$="Y" OR A$="y" AND 1/20 THEN PRINT "TRUE.."
130 RESTORE :READA,C,Z(J),D :GOSUB170:GOSUB170:GOSUB170:GOTO210
140 NEXT :PRINT"*":NEXT I:CLS:PRINT"0512,ST$,"STOP TIME ":TIME#
150 STOP'===== END OF MAIN TEST LOOP =====
160 DATA 12345,-1,"TEST",-9999
170 DN RND(6) GOTO 180,190,200,180,190,200
180 RETURN
190 RETURN
200 RETURN
210 DN RND(9) GOSUB 180,190,200,180,190,200,180,190,200
220 GOTO140
    
```

NOTICE ZBASIC 2.0 OWNERS: you can upgrade your ZBASIC 2.0 for no charge. Just send us your original diskette/cassette and \$15.00 with your registered serial number and copy of your invoice. We will send your ZBASIC 2.2 and updates to your manual.

VISA, MASTERCARD, AMERICAN EXPRESS, C.O.D. ORDERS CALL

800 528-1149 order line

ZBASIC 2.2 DISK VERSION AND MANUAL	89.95
ZBASIC 2.2 TAPE VERSION AND MANUAL	79.95
ZBASIC 2.2 DISK & TAPE VERSION AND MANUAL	99.99
MANUAL ONLY... (APPLIES TO PURCHASE)	25.00

SIMUTEK COMPUTER PRODUCTS INC.

TECHNICAL QUESTIONS PLEASE CALL (602) 323-9391
4897 E. SPEEDWAY, TUCSON, ARIZONA 85712

TRS-80 is tm of Radio Shack, a Tandy Corp.

```

000100 IDENTIFICATION DIVISION.
000110 PROGRAM-ID. FACTORIAL.
000120 AUTHOR. BOB NICHOLAS.
000130 DATE-WRITTEN. 03/23/83
000140
000150* PROGRAM COMPUTES FACTORIALS FOR VALUES FROM 1 TO 19
000160
000170
000180 ENVIRONMENT DIVISION.
000190 CONFIGURATION SECTION.
000200 SOURCE-COMPUTER. RS.
000210 OBJECT-COMPUTER. RS.
000220
000230
000240 DATA DIVISION.
000250
000260 WORKING-STORAGE SECTION.
000270
000280 77 NUMBER-VALUE PIC 9(2) VALUE ZEROES.
000290 77 FACTORIAL-COUNT PIC 9(2).
000300 77 FACTORIAL PIC 9(18).
000310 77 PRINT-FACTORIAL PIC ZZZ,ZZZ,ZZZ,ZZZ,ZZZ,ZZZ,ZZ9.
000320
000330
000340 PROCEDURE DIVISION.
000350
000360 00-MAINLINE.
000370 PERFORM 10-INPUT
000380 UNTIL NUMBER-VALUE = 99.
000390 STOP RUN.
000400
000410 10-INPUT.
000420 ACCEPT NUMBER-VALUE PROMPT.
000430 IF NUMBER-VALUE < 1 OR NUMBER-VALUE > 19
000440 DISPLAY "VALUE MUST BE FROM 1 TO 19"
000450 ELSE
000460 PERFORM 20-PROCESS
000470
000480 20-PROCESS.
000490 MOVE 1 TO FACTORIAL.
000500 PERFORM 30-FACTORIAL
000510 VARYING FACTORIAL-COUNT FROM 1 BY 1
000520 UNTIL FACTORIAL-COUNT > NUMBER-VALUE.
000530 MOVE FACTORIAL TO PRINT-FACTORIAL.
000540 DISPLAY PRINT-FACTORIAL.
000550
000560 30-FACTORIAL.
000570 COMPUTE FACTORIAL = FACTORIAL * FACTORIAL-COUNT.
000580 END PROGRAM.

```

Program Listing 4. Cobol

product in the present computation. Line 00220 (MUL1) adds DE to HL.

Line 00230 (DJNZ MUL1) decrements the B register and jumps back to MUL1 if the B register is greater than zero. This loop performs the actual repeated addition.

Line 00240 restores the B register. Line 00250 returns to line 150. Line 00260 (END) doesn't do anything at all. It is merely for the benefit of the assembler.

Fortran—Program Listing 3

In many ways, the Fortran program is similar to the Basic version. We did not use a subroutine for the factorial computation.

Fortran lets you assign variable names of up to six characters. NUMBER is for the input value and FACT is for the factorial result.

Line 00100 is a comment line in-

dicated by the C. Line 00110 specifies that the variable FACT is to be a double-precision number. This allows you to calculate larger factorials than you could in the Basic and Assembly programs. (Something similar is possible in Basic by specifying DEFDBL F to make F a double-precision number.)

Line 00120 is labeled 10. The Fortran editor uses the lines in the first column. If you wish to refer to or go to a specific line in Fortran, you must supply the line number in this second column of numbers. You cannot go to the editor's line numbers.

Line 00120 says WRITE(5,40). All writes and reads in Fortran are referenced by LUNs—Logical Unit Numbers. LUN 5 is the Logical Unit Number for the TRS-80 video screen.

The 40 tells you to refer to the line numbered 40—not the editor line number in the first column, but the 40 you

placed in the second column of numbers, editor line 00190.

This is a Format statement that formats what you are writing. In this case, it also contains what you are writing ('ENTER NUMBER') enclosed in quotation marks. The zero in front of enter creates a line feed before printing.

Line 00130 says READ(4,50)NUMBER. This reads the value of the variable NUMBER that you'll type into the keyboard (LUN 4) as formatted in line 50. Line reference 50 (editor line 00200) is FORMAT(12). The 12 specifies that you can enter a two-digit integer.

Line 00150 is the equivalent of the Basic For...Next loop. DO 20 I=1, NUMBER tells the computer to execute line 20 for I ranging from 1 to the value assigned to NUMBER. When it's finished, it drops to line 00170. There is no visible end to the loop like the Next command in Basic. DO takes the part of For and Next.

Line 20 (editor line 00160) takes the present value of FACT and multiplies it by the present value of I. This process is identical to the Basic subroutine.

Line 00170 (WRITE(5,60)FACT) writes the value of FACT to the screen (LUN 5) according to the format indicated in line 60 (editor line 00210). This prints the phrase 'FACTORIAL =' followed by the factorial. The program specifies a format of F10.0, a floating-point decimal number of up to 10 digits.

Line 00180 sends the program back to line reference 10 to accept another number. As in the assembler, the END in line 00220 is for the benefit of the Fortran compiler.

While the flow of the Fortran program is almost identical to the Basic version, the Fortran is more tedious in formatting the input and output.

Cobol—Program Listing 4

Cobol programs are divided into four specific blocks (called divisions): Identification, Environment, Data, and Procedure. Some of the divisions are further broken down into sections and paragraphs. Paragraph names and variables can be up to 30 characters long, making code very readable.

The Identification division holds general information on the program. It must contain the Program-ID paragraph assigning a name to the program. Other paragraphs, such as Author and Date Written, are optional. All Cobol program lines end in periods.

The Environment division specifies what computer the program was written on (source) and the system it is to run on (object). Other sections let you name

Smallware™

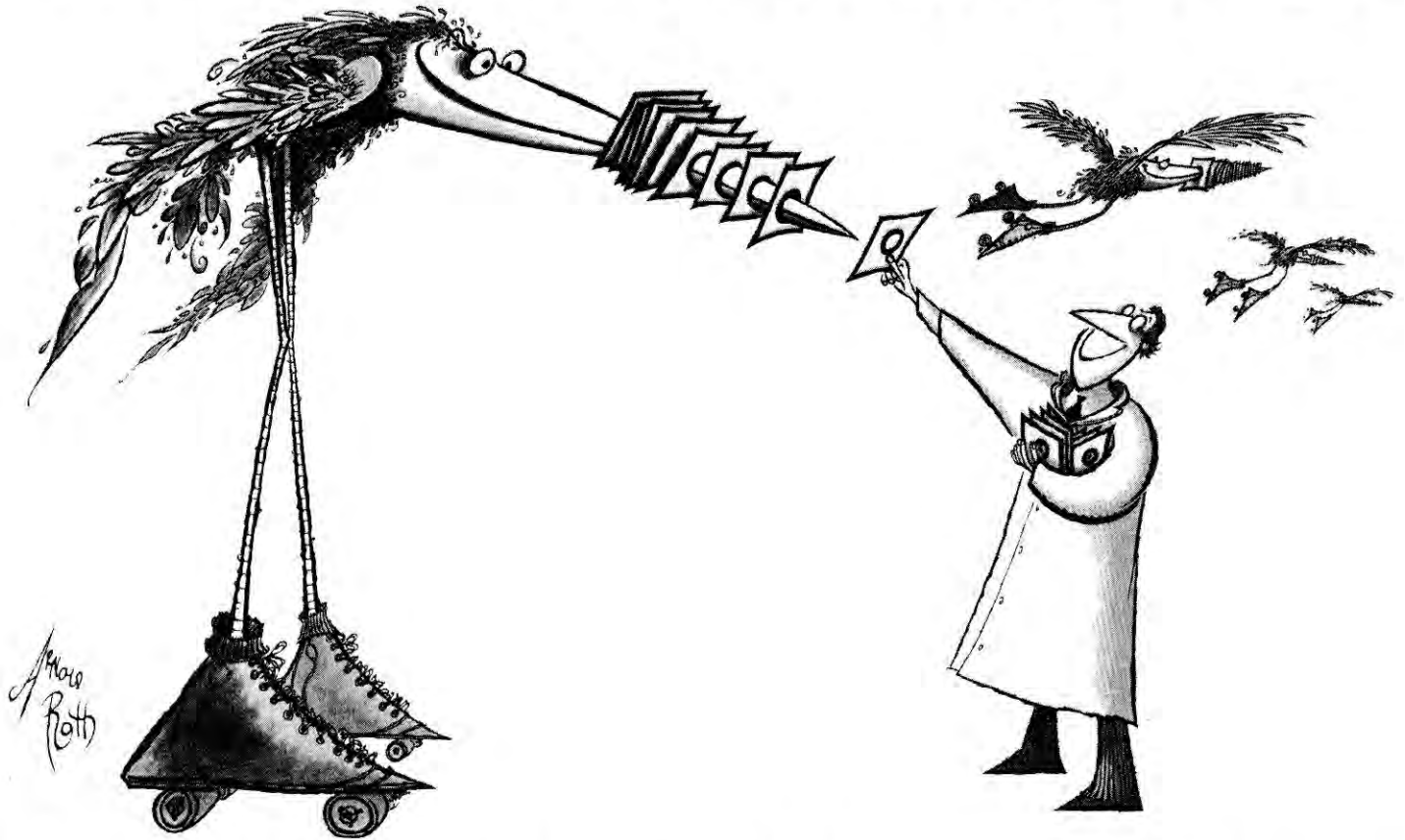

Our software is making a name for itself.

Smallware. That's what we've named our unique software designed for microcomputers. Smallware offers much more than ordinary software: high quality, customer support and a complete product line. You can buy software anywhere. But for the special features of Smallware, The Small Computer Company is your one and only source.

The Small Computer Company is known to many as the company who developed the filing system software Profile® II, Profile Plus and Profile III Plus for Radio Shack; and filePro™ our CP/M® version.

Now, whether you're a microcomputer end-user, dealer or manufacturer, you can order our Smallware directly from us.

Here are just some of the enhancements we offer to Model III users:

PROSORT: If you need to select records for a report by more than two criteria (income, zip code, purchases, etc.) Prosort lets you use up to sixteen. Once selected, the records can be sorted by up to five criteria (zip code, within state, by last name). Prosort also offers substantially greater sorting capacity. . . \$150

FORMS: If you prepare forms that require several lines of data, from invoices to shipping instructions, Forms is invaluable. It allows you to print individual forms (up to 13" x 11") with graphics, trademarks, logos, underlining, subscript and superscript functions. \$125

ARCHIVE: Lets you maintain up-to-the-minute, clean files by removing inactive records and transferring them to a pre-determined list or file; split an existing data base into any number of specialized files; free substantial disk storage space \$150

PROPACk™: A tool that lets BASIC programmers more easily customize Profile systems. The resulting programs are shorter, easier to write and faster running. Propack also gives the BASIC program indexed access to Profile data \$75

For Model II, 12 and 16 users, there's Quikback™ with Format, Display, Transfer, 8 Line Reports With Math, Math Upgrade for Profile Forms, Math 64, Propack and more.

The Small Computer Company does more than create award-winning Smallware. Our commitment to the customer extends to custom design as well as system consultation.

For further information, call (212) 398-9290. To order, ask for Mr. Burton.



The Small Computer Company, Inc.

230 West 41st Street, Suite 1200, New York, New York 10036

Smallware, Propack, Quikback and filePro are trademarks of The Small Computer Company, Inc. CP/M is a registered trademark of Digital Research, Inc. Profile is a registered trademark of Radio Shack.



Great Service at Low Warehouse Prices...

If you're looking for rock-bottom prices and fast personal service, look no further! We buy in volume and are able to sell the products you want at prices that finally make sense. And service? We take care of you like our business depends on it. Because it does. When you call M.D.S., you

get the fastest delivery available anywhere. Our unique order management system is on the job, keeping tabs on your order, every step of the way. Our prices are lower, our service is better. (216) 481-1600 Looking forward to your call.

Russ Knotts
Russ Knotts • President



**NEWDOS/80
Version 2.0**

Model I and Model III

The hottest Disk Operating System is now available in its latest version. This is the ONE from Apparat, Inc., the people whose systems have made the TRS-80 the reliable computer.

\$139.95



THE FLOPPY DOCTOR

By Dave Stambaugh

FLOPPY DISK/MEMORY DIAGNOSTIC programs are designed to thoroughly check out the two most trouble prone sections of the TRS-80, the disk system (controller and drives) and the memory arrays.

MODEL I \$24.95
MODEL III \$29.95

BOOKS

OTHER MYSTERIES

TRS-80 DISK \$19.95
Microsoft Basic Decoded \$24.95
The Custom TRS-80 \$28.95
Basic Faster & Better \$29.95
How To Do It On The TRS-80 \$28.95
TRSDOS 2.3 Decoded \$28.95
The Custom Apple \$28.95
Machine Language Disk I/O \$29.95
CP/M Primer \$15.95

**ELECTRONIC
PROTECTION DEVICES**

The PLUS - 3-way EMI-RFI AC Power Line Noise Filter (wall outlet) \$49.95
The LEMON - 6-way Surge Suppressor for AC Power Lines (wall outlet) \$54.95
The LIME - same as LEMON w/5ft. cord and on-off switch \$79.95
The PEACH - 6-way Surge Suppressor, EMI-RFI Line Filter (wall outlet) \$89.95
The ORANGE - same as LIME w/EMI-RFI Filtering PLUM & LIME Combined \$129.95
GRIZZLY 200 - 250 Watt Uninterruptable Power Supply (universal install.) \$1495.00
GRIZZLY 750 - 750 Watt Uninterruptable Power Supply (universal install.) \$1895.00

DISKIT III™

MODEL IV DISK UPGRADE



Floppy Doctor with the purchase of any DISKIT III \$30.00 VALUE!



- Features
- Gold Plated Edge Connectors
 - Switching Power Supply
 - Supports 5" or 8" Drives
 - 40 80 Track Supported
 - Single Dual Head Supported
 - Metal Disk Drive Brackets
 - All Hardware and Cables
 - 1 Hour or Less for Installation
 - 100% Compatible
 - No Soldering Needed
 - 180 Days Warranty on Controller

DISKIT III w/o Drives \$229.00
DISKIT III w/one Tandon 100-1 40 Track Drive \$439.00
DISKIT III w/two Tandon 100-1 40 Track Drive \$639.00
DISKIT III w/two Tandon 100-2 40/40 Dual Drive \$799.00

DEALER INQUIRES WELCOME

PRINTERS

New Lower Prices

Epson FX 80 w/Graftrax \$CALL
Epson w/Graftrax \$CALL
Epson MX-100 w/Graftrax \$CALL
GEMINI 10 by Star Micronics \$349.00
GEMINI 15 by Star Micronics \$549.00
IDS Prism 80 \$CALL
IDS Prism 132 \$CALL
Okidata Microline 80 \$CALL
Okidata Microline 82 \$469.00
Okidata Microline 83A \$CALL
Okidata Microline 84 \$CALL

EPSON PRINTERS

Graftrax Plus \$60.00
MX-80 Ribbons \$9.95
MX-100 Ribbons \$18.95
Epson Service Manual \$30.00

16 K RAM SPECIAL

4116 200ns. Guaranteed one full year \$13.95

ELECTRIC PENCIL

Version II

Model I and Model III

An expanded version of the critically acclaimed original word processing system! Includes all features of Version I plus many new extensions.

Disk Version \$79.95
Tape Version \$69.95

ELECTRIC WEBSTER

"Cadillac" of Spelling Checkers 80 Micro 9/82.

- 50,000 WORD DICTIONARY
- FAST and ACCURATE - No other Spelling Checker comes close!
- INTEGRATED - Proofs and corrects from within most popular word processing programs!
- SMART - Finds and displays correct spelling!
- HYPHENATES automatically - inserts discretionary hyphens with 100% accuracy (optional).
- COMPLETE - One step proofing system.

Electric Webster w/correcting feature \$129.95
Hyphenation feature \$49.95
Grammatical feature \$39.95
COMPLETE SYSTEM all Four Programs \$199.00

NEWSCRIP 7.0

NEWSCRIP is the versatile TRS-80 word processing program. It supports "smart" printers like the Epson, Okidata, NEC, C. Itoh, Spinwriter, Centronics 739 and more.

NEWSCRIP \$109.95

MORE SOFTWARE

Inventory + \$29.95
Cash Register/80 \$29.95
UNITERM Terminal \$79.95
UNITERM/80 Terminal \$89.95
ACE MAIL for Hayes Smart Modem ... \$69.95
LABELMAKER for MX80 \$19.50
AIDS III Data Management \$70.00
Maxi Manager w/utilities \$129.95

CP/M • IBM • APPLE • TRS-80 owners
dBASE II* \$799.00
WordStar \$599.00



MICRO DATA SUPPLIES

A SUBSIDIARY OF THE COMPUTER WAREHOUSE, INC. OF OHIO

22295 EUCLID AVE. EUCLID, OHIO 44117

Verbatim
PREMIUM DISKETTES AT
AFFORDABLE PRICES



DATALIFE™

Seven data-shielding improvements mean greater durability and longer data life.

VERBATIM DATALIFE™
DISKETTES

5 1/4-inch (box of 10)
MD525-01
1S/DDen



Soft-Sector Diskettes

5 1/4" 2S/D Den (MD550-01)	\$39.95
5 1/4" 2S/4 Den (MD557-01)	\$51.50
8" 1S/D Den (FD34-8000)	\$43.95

Hard-Sector Diskettes

5 1/4" 1S/D Den 10-sector (MD525-10)	\$26.95
5 1/4" 2S/D Den 10-sector (MD550-10)	\$39.95
5 1/4" 2S/4 Den 10-sector (MD557-10)	\$51.50

SUPPLIES

5 1/4" File Box for 50 diskettes	\$24.95
EVERETT TABULABLES	
5,000 3 1/2 x 15/16	\$15.95
FAN FOLD PAPER (Prices F.O.B.S.P.)	
9 1/2 x 11 18 lb. WHITE 3,000 ct.	\$29.95
14 1/2 x 11 18 lb. WHITE 3,000 ct.	\$39.95

★ ★ ★ THIS MONTH'S SPECIAL ★ ★ ★

FLIP'n FILE w/10 Bulk Diskettes	\$39.95
Head Cleaning Kit w/10 Bulk Diskettes	\$34.95
(5 1/4" 1S/DD)	

DISK DRIVE CABLES

Disk Drive Cable for 1 Drive	\$18.95
Disk Drive Cable for 2 Drives	\$24.95
Disk Drive Cable for 4 Drives	\$29.95
All Cables Are 5 Ft. Long	

DISK DRIVES Tandon

Complete with Chassis & Power Supply:

Fully assembled silver chassis with external card edge connector for easy cable installation. With MDS 120 days warranty.



COMPLETE

TM100-1 40 Trk	\$249.00
TM100-2 40/40 Trk	\$329.00
TM100-4 80/80 Trk	\$399.00
MOD. III COMPLETE CASE & POWER SUPPLY	
SIEMANS FDD100-8 SS/DD 8 in	\$472.00

BARE DRIVES

TM100-1 40 Trk	\$189.00
TM100-2 40/40 Trk	\$259.00
TM100-4 80/80 Trk	\$329.00
SIEMANS FDD100-8 SS/DD 8 in	\$279.00
TM84B-1 SS/DD 8" 77 Trk Thinline	\$369.00
TM84B-2 DD/DD 8" 77 Trk Thinline	\$479.00

SUPER WABASH SALE!

Bulk Diskettes* with envelopes

5 1/4" SOFT SECTORS

SINGLE SIDE
SINGLE DENSITY
W/HUB RING
100% CERTIFIED
1 YEAR WARRANTEE

\$1.59*

8" SOFT OR 32 SECTORS

SINGLE SIDE
SINGLE DENSITY
100% CERTIFIED
1 YEAR WARRANTEE

\$1.69*

5 1/4" SOFT SECTORS

SINGLE SIDE
DOUBLE DENSITY
W/HUB RING
100% CERTIFIED
1 YEAR WARRANTEE

\$1.89*

8" SOFT OR 32 SECTORS

SINGLE SIDE
DOUBLE DENSITY
100% CERTIFIED
1 YEAR WARRANTEE

\$2.29*

5 1/4" SOFT SECTORS

DOUBLE SIDE
DOUBLE DENSITY
W/HUB RING
100% CERTIFIED
1 YEAR WARRANTEE

\$2.79*

8" SOFT OR 32 SECTORS

DOUBLE SIDE
DOUBLE DENSITY
100% CERTIFIED
1 YEAR WARRANTEE

\$3.09*

*Now Get High Quality at a Low Price
Manufactured by a Major Disc Company
For MDS Without Their Name on Diskettes.

*Minimum order 20 diskettes with
Tyvek envelope and storage shipping box
*Quantity discounts - 100 deduct 3%
1000 deduct 5%, 10,000 deduct 10%

MODEMS

Hayes Micromodem II (APPLE)	\$299.00
Hayes Smart Modem (RS-232)	\$239.00
SIGNALMAN DIRECT CONNECT (RS232) 300 Baud	\$94.95

U.S. ROBOTICS Inc.

Auto Dial 212A, 300/1200 Baud Modem	\$599.00
Auto Link 212A, 300/1200 Baud Modem	\$549.00
Micro Link 1200, 1200 Baud Modem	\$449.00
Auto Link 300, 300 Baud Modem	\$219.00

Practical Peripherals MICROBUFFER

MBP-16K Parallel	\$149.00
MICROBUFFER IN-LINE For Most Printers	
32K Parallel	\$289.00
64K Parallel	\$339.00
32K Serial	\$289.00
64K Serial	\$339.00
64K Memory Expansion Modules	\$169.00

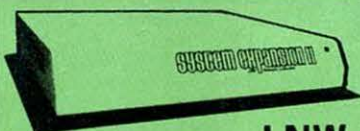

LNW

TRS-80 Mod. I Expansion \$349.00

- RS232c serial I/O
- Parallel printer port
- Gold-plated connectors
- Floppy disk controller
- Full 32k 200ns RAM
- Real time clock
- 6 month warranty
- Heavy steel case
- Thousands of users
- Works with any DOS 100%

SPRINTER

Double Your Speed

Speed-up cuts computer operation time in half, saves time and money. Fast 4 MHz Z80B CPU included, installs in 15 minutes with no soldering or cutting.

SPRINTER III for MOD III	\$95.95
SPRINTER I for MOD I	\$95.95

MODEL I DOUBLE DENSITY PACKAGE

Everything you need to convert your TRS-80 Model I to run double density. Complete with software hardware, and instructions, installs in minutes with no soldering, wiring or cutting.

Dosplus V 3.4 w/LNDOUBLER 5/8	\$199.00
LNDOUBLER 5/8 Board w/o dos	\$169.00

★ ★ ★ THIS MONTH'S SPECIAL ★ ★ ★

LSIS Software™ REPLACEMENT CRT's	
Green Phosphor w/Anti-Glare	\$79.95
Amber Phosphor w/Anti-Glare	\$89.95

HEAD CLEANING KIT 5 1/4"



Clean the heads in just 30 seconds and save on costly service calls and data drop-outs.

ADD \$3.00 FOR SHIPPING & HANDLING \$6.00 Extra for C.O.D. Orders Ohio Residents add 6.5% Sales Tax

MAIL ORDER PRICES ONLY

Free U.P.S. on all prepaid orders over \$100.00 in U.S.A.

Call (216) 481-1600
MONDAY thru SATURDAY
DEALER INQUIRIES WELCOME

WE ACCEPT

- Visa
- MasterCard
- Checks
- Money Order
- C.O.D.

ALL PRICES ARE FOR MAIL ORDER ONLY Prices, Specifications and Offerings subject to change without notice

```

PROGRAM TESTFACT;
VAR NUMBER: INTEGER;
FUNCTION FACTORIAL(N: INTEGER): INTEGER;
  VAR TEMPFATORIAL,X : INTEGER;
  BEGIN
    TEMPFATORIAL :=1;
    FOR X := 1 TO N DO
      TEMPFATORIAL := TEMPFATORIAL * X;
    FACTORIAL := TEMPFATORIAL;
  END;
BEGIN (* MAIN PROGRAM *)
  WHILE TRUE DO
    BEGIN
      READLN (NUMBER);
      WRITELN (FACTORIAL(NUMBER));
    END;
  END.

```

Program Listing 5. Pascal

Continued from p. 88

the files to be used, hexadecimal constants, and special conversion names (for example, commas rather than decimal points in numbers).

You must define all file descriptions and variables in the Data division. You can break this division down into three possible sections: File, Working-Storage, and Linkage.

The File section contains a field-by-field description of each file used in the program. Any other program variables are specified in the Working-Storage section. The Linkage section indicates variables to be passed to external subroutines.

The Working-Storage section of this program describes four variables. NUMBER-VALUE is a two-digit number initially set to zero. (In Cobol, 9(2) specifies a two-digit numeric field; X(2) indicates a two-character alphanumeric field.) The number to be factorialized is stored in NUMBER-VALUE.

FACTORIAL-COUNT serves the same function as the X in the Basic For...Next loop and the I in the Fortran Do loop.

FACTORIAL is the result; it's set up to hold 18 digits. PRINT-FACTORIAL displays the value of FACTORIAL on the screen. The commas make the results easier to read, and the Z's allow zero suppression.

The actual program is in the Procedure division. The procedure is subdivided into four paragraphs. All paragraph names in the previous three divisions are predefined system names. However, you make up your own names for the paragraphs in the Procedure division. You can preface the paragraphs with numbers, but it's not mandatory. The first paragraph name (line 000360) could also be HEYGANG-I START-HERE.

The 00-MAINLINE paragraph tells the computer to perform paragraph

```

0:      FACTORIAL
1:      BEGIN : 'ENTER NUMBER ' ;
2:      N ← .q
3:      F ← !N
4:      F
5:      → BEGIN

```

Program Listing 6. APL

10-INPUT until you enter the number 99. This is like Basic's GOSUB command. As in Fortran, you must refer to paragraph names rather than to the editor's line numbers.

Line 000420 accepts a value for NUMBER-VALUE from the keyboard. The word PROMPT produces two underline symbols on the screen where you are to type. (Two because NUMBER-VALUE was defined as two digits.)

Lines 000430-000460 check to be sure the number is in the range of 1 to 19. Anything above 19 requires more than 18 digits to compute. If the number is in the range, the program passes on to the 20-PROCESS; otherwise it returns to accept another input.

Line 000490 initializes FACTORIAL to 1, as did line 1000 of the Basic program.

Lines 000500-000520 are equivalent to the Basic For...Next loop ranging from 1 to NUMBER-VALUE. The difference here is that execution jumps out of the loop to perform the actual computation in 30-FACTORIAL.

To display FACTORIAL with zeros suppressed and commas, the program must first MOVE it to PRINT-FACTORIAL (line 000530) and then display PRINT-FACTORIAL (line 000540).

Line 000570 does the actual computations, like line 1020 in the Basic listing.

Cobol programs tend to be lengthy.

On the other hand, the code is quite readable, and the output is nice.

Pascal—Program Listing 5

The Pascal listing is 17 lines long—we'll refer to them as if they were numbered from 1 to 17.

Line 1 names the program TESTFACT. Note that logical lines in Pascal end in semicolons.

Line 2 defines a variable, NUMBER, as an integer. You can use long variable names in Pascal, although many versions of the language only recognize the first eight characters.

Line 3 defines a function (subroutine) called FACTORIAL that receives one integer parameter (N) and returns an integer value. In Pascal, all subroutines must be defined before the program's main part.

Line 4 defines two integer variables (TEMPFACTORIAL and X) only used within the function FACTORIAL.

Lines 5-10 are the actual function. In Pascal all blocks start with the word BEGIN and end with the word END.

Line 6 initializes TEMPFATORIAL as 1, as did line 1000 in the Basic version.

Lines 7 and 8 are the same as the Basic For...Next loop.

Line 9 assigns the computed value for the factorial (T) to the function FACTORIAL to be passed back to the main part of the program below.

Line 10 ends the function FACTORIAL, and lines 11-17 are the main program.

Line 12 repeats lines 13-16 indefinitely. You can continue entering new numbers to be factorialized.

Lines 13 and 16 are the beginning and end of the block to input a number, execute the function FACTORIAL, and print the result.

In line 14, READLN (NUMBER) reads the value of NUMBER from the keyboard.

In line 15, WRITELN (FACTORIAL(NUMBER)) executes the function FACTORIAL above and writes the value returned on the video display. LN after the word WRITE tells the computer to do a line feed after the write.

Line 17 ends the main program.

APL—Program Listing 6

The APL version of this program is short because APL has a built-in factorial function—and we used it!

Line zero is the name of the routine (FACTORIAL). Line 1 is labeled BEGIN so execution jumps back to it. Again, the label name is your choice—it

could be HERE or START. This line also prompts you to enter a number.

Line 2 lets you input a number from the keyboard and stores it in the variable N. The .q stands for QUAD, responsible for numeric input. APL has its own unique character set that's impossible to implement on the TRS-80. QUAD is generally shown as a rectangular box.

Line 3 computes the factorial of N and assigns it to the variable F. Line 4 prints the value of F on the screen. Line 5 jumps back to the label BEGIN to let you enter another value.

APL doesn't stop there. You are not limited to entering a single number and getting a single result. You can enter more than one number, or even operations on sets of numbers, and get all their factorials. For example, enter 1 5 3, and you'll get 1 120 6 as a response.

Or you can enter .i 5 (the numbers from 1 to 5) and get their factorials as a result: 1 2 6 24 120.

Or you can enter 3 + 6 and get 9 factorial. Or . . .

Forth—Program Listing 7

Again, there are no line numbers in Forth, but we refer to them as lines 1-5.

The colon in line 1 indicates that you are defining a function called FACT.

The definition does not include an input routine. For example, to find 3 factorial, you type 3 FACT and press enter.

Forth is a stack-oriented language. Forth, rather than the function FACT, places the 3 directly on the stack.

Line 2 adds 1 to the value on the top of the stack (stack=4). Line 3 places 1 on the stack (stack=1 4) and then swaps the top two numbers on the stack (stack=4 1).

Line 4 places a 1 on the stack (stack=1 4 1) and then DO takes the 1 and the 4 off the stack and holds them as the counters for the equivalent of the Basic For . . . Next loop. One important exception: The loop falls through when it equals the upper limit (4), not when it is greater than that limit. (This is why the program added the 1 in line 2.) The stack now holds 1.

The I * LOOP portion of line 4 performs the loop by putting the I index, initially 1, on the stack (stack=1 1), multiplying the top two numbers on the stack, and leaving the result on the stack (stack=1).

The I index is then incremented by 1 (from 1 to 2). This process of multiplication and incrementing the index continues until the I index equals 4 (stack=6).

```
: FACT
  1 +
  1 SWAP
  1 DO I * LOOP .
;
```

Program Listing 7. Forth

```
TO FACT :M
  MAKE :T 1
  WHILE :M>1
    ( MAKE :T :T*M
      MAKE :M :M-1
    )
  HT
  PRINT :T
END
```

Program Listing 8. Logo

```
(DEFUN FACT (N)
  (SETQ X 1)
  (DOUNTIL (COND
    ((EQ N 0) X))
    (SETQ X (MUL X N))
    (SETQ N (SUB N 1))
  )
)
```

Program Listing 9. Lisp

The period at the end of line 4 prints the number on top of the stack—the factorial. Finally, the semicolon in line 5 ends the definition of this function.

Logo—Program Listing 8

Again, the program doesn't have any line numbers, but we refer to them as lines 1-9. A Logo input section is possible but rather difficult to code, so we didn't include one. To get the factorial for 3, type in FACT 3.

Line 1 defines a program named FACT with one parameter :M. (Notice that all variable names begin with a colon in Logo.)

Line 2 initializes the value of :T to 1 (like line 1000 in the Basic program).

Lines 3-6 constitute a loop. In this case, the program moves backwards from the input number to 1. Where the other programs have calculated 3 factorial as $1 \times 2 \times 3$, this routine calculates $3 \times 2 \times 1$.

Line 4 sets :T equal to :T times :M, line 5 decrements the value of :M, and line 6 marks the end of the While loop.

Since Logo is a graphics language, it always places a turtle (a little graphics marker like a cursor) on the screen when it displays anything. Line 7 (HT) tells the computer to hide the turtle for a neater display.

Line 8 prints the factorial value :T, and line 9 ends the program.

You normally wouldn't use a language like Logo for numeric computations. It was designed for learning about programming in a graphics environment to make it attractive to children.

Lisp—Program Listing 9

Again, the Lisp version has no line numbers, but we refer to the lines as lines 1-8. There is no input within the program. To find 3 factorial, type (FACT 3).

The first line defines the function, FACT, with one parameter, N. Line 2 sets the variable X to 1.

Lines 3-7 are a loop to calculate the factorial. Like the Logo program, this version computes 3 factorial as $3 \times 2 \times 1$.

Lines 3 and 4 state that the loop (DOUNTIL) continues until the CONDITION N=0 occurs. When this happens, the value of X is returned and printed automatically.

Line 5 does the multiplication, leaving the result in X. Line 6 decrements the value of N, line 7 is the end of the DOUNTIL loop, and line 8 marks the end of the program.

The World Beyond

So there you have it. Nine programming languages (plus Pilot) are available for Radio Shack's computer systems (see Table 1).

Many other computer languages exist: Algol, Snobol, Slip, Mad, Ada, Jovial, Joss, PL/I, Quiktran, CAL, Comit, IPL, Formac, Dynamo, Simscript, GPSS, and Focal, to name a very few. Not many of these are readily available for your Radio Shack computer.

This article considered languages from only two points of view: low-level versus high-level, and the method of implementation. Other possible approaches include algorithmic and procedural languages, simulation languages, list processing languages, process-control languages, and so on.

The definition of a programming language is a source of endless argument. This article serves as a broad introduction to the concept of language as well as an exploration of some of the computer languages available to you. ■

Philip Martel can be reached at 748 Tyler St., Pittsfield, MA 01201.

Robert Nicholas can be reached at Z-B Lennox Heights, Lenox, MA 01240.

A Pascal Primer

by J.B. Harrell

Would you like to learn a little about Pascal programming while teaching your micro how to play a mean game of cribbage? Read on...

```

TYPE
  cardtype =
    RECORD
      suit : 1..4; (subrange specified)
      card : 1..13; (subrange)
      value : 1..10
    END;
  control = (state1, state2, state3); (symbolic scalar)
  controlstates = SET OF control; (set of states)
  hand = ARRAY [ 1..6 ] OF cardtype;

```

Figure 1

```

VAR
  hand1 : ARRAY [ 1..6 ] OF cardtype;
  hand2 : hand;
  hand3 : ARRAY [ 1..6 ] OF RECORD
    suit : 1..4;
    card : 1..13;
    value : 1..10
  END;

```

Figure 2

```

PROCEDURE change1 ( p : INTEGER );
  BEGIN
    p := 2
  END;

PROCEDURE change2 ( VAR p : INTEGER );
  BEGIN
    p := 2
  END;

```

Figure 3

Structured programming relies heavily on formal data structures and program modules that are linked together to develop larger programs. Many languages support this type of programming, but none has the simplicity of Pascal.

Pascal is a compiled language, unlike Basic, which is interpreted. This means program development takes longer in Pascal, but the final code runs faster.

Well-written Pascal source programs require very few comments because they're naturally descriptive. This is a blessing for programmers who must decipher the work of another programmer (or try to read something you wrote several years ago).

Another benefit of Pascal is the compiled output code. If your compiler produces standard p-code, you can use the code on another computer without re-compiling it. You only need an appropriate p-code interpreter in the host computer.

An Overview

Certain segments of a Pascal program must follow a rigorous order. In Basic, you can dimension an array anywhere in a program, and you can use variables before defining them. Pascal variables have only one format (which cannot be changed), and you must declare them before calling them.

Pascal is not a line-oriented language

The Key Box

Model I or III
48K RAM
Pascal-80
One Disk Drive

Smith-Corona makes a good deal better. With a \$50 rebate.



The Smith-Corona® TP-I™ daisy wheel printer with optional tractor feed.

Ever since the Smith-Corona TP-I was introduced, it's been a great success with critics and users. And it's been a good deal at its low price.

Now, it's a better deal than ever. Because now you can get this high-quality, low-cost printer for even less.

Buy a Smith-Corona TP-I letter-quality printer any time between June 1 and July 31, and Smith-Corona will send you a \$50 refund.

Of course, what you'll be getting is more than a good deal. Because the Smith-Corona TP-I is a printer with the same excellent print quality as found on the finest office typewriters.

The TP-I handles letter and legal sized paper. And with the new tractor feed option, the TP-I can handle both fanfold and single sheet paper—without ever having to remove the tractor feed!

The TP-I is very simple to operate. It's compatible with most personal and home computers and available with either standard serial or parallel data interface. And, unlike many printers, the

TP-I is made in America.

There's a choice of state-of-the-art daisy wheels to give you a wide variety of fonts. (At \$7.95 each, you can easily afford several.)

So if you're in the market for a high-quality, low-cost daisy wheel printer, get the Smith-Corona TP-I. Get it now and make a good deal a good deal better—with a \$50 rebate.

Please send me more information on the Smith-Corona TP-I daisy wheel printer.

Name _____ Title _____

Company Name _____

Business Address _____

City _____ State _____ Zip _____

Type of Business _____

Mail coupon to:
Jerry Diener—V.P. Sales, Smith-Corona
65 Locust Avenue
New Canaan, Connecticut 06840

Smith-Corona

{ CRIBBAGE plays the game of Cribbage using a graphical display of cards on the video screen. It is you versus the computer in this game and you must be on your toes to win as the computer is sharp and will take all points that you do not count properly.

Written by:

LCDR John B. Harrell, III
 Portsmouth Naval Shipyard
 Quarters 192-A
 Portsmouth, NH 03801

Last modification: 27 March 1983 }

PROGRAM cribbage (input, output);

LABEL
 9999;

CONST
 zero = 48; { ASCII character code for "0" }

TYPE
 cardtype =
 RECORD
 suit : INTEGER;
 card : INTEGER;
 value : INTEGER
 END;

VAR
 zs : 1..4; { card suit }
 zc : 1..13; { card value }
 zp : 0..1023; { screen print position }
 myhand : ARRAY [1..6] OF cardtype;
 yourhand : ARRAY [1..6] OF cardtype;
 workhand : ARRAY [1..5] OF cardtype;
 cribhand : ARRAY [1..4] OF cardtype;
 t7, t8, t9 : INTEGER;
 i, j, k, l : INTEGER;
 v : ARRAY [1..15, 1..7] OF INTEGER;
 q : ARRAY [1..11, 1..6] OF INTEGER;
 r : ARRAY [1..4, 1..5] OF INTEGER;
 s : ARRAY [1..4] OF INTEGER;
 played : ARRAY [1..50] OF INTEGER;
 cd, cl, c2 : INTEGER;
 c3, c4 : INTEGER;
 stot, hand : INTEGER;
 crib : BOOLEAN;
 score1 : INTEGER;
 score2 : INTEGER;
 deck : ARRAY [1..52] OF INTEGER;
 p, m : INTEGER;
 ch : CHAR;

PROCEDURE printat (location : INTEGER);
 VAR
 temp : INTEGER;
 BEGIN
 { set system cursor to the "location" specified }
 temp := 15360 + location; { 3C00H + location }
 poke(16416, temp MOD 256); { LSB to 4020H }
 poke(16417, temp DIV 256) { MSB to 4021H }
 END; { printat }

PROCEDURE delay (seconds : INTEGER);
 VAR
 i, j : INTEGER;
 BEGIN
 FOR j := 1 TO seconds DO
 FOR i := 1 TO 2000 DO
 { nothing }
 END; { delay }

PROCEDURE setup;
 BEGIN
 delay(2);
 zp := 458;
 printat(448);
 WRITE(chr(31), chr(13), 'Play', chr(13), 'Of The');
 WRITE(chr(13), 'Hand:');
 END; { setup }

Listing continues

like Fortran or Basic. Its free-format style makes the source program very readable. Extra spaces, blank lines, and comments have no effect on program run time.

Pascal Program Structure

Pascal source programs comprise two parts: the heading and the block. The heading names the program and any files used in it. Pascal-80, an excellent TRS-80 Pascal, specifies actual file names. For example, the heading:

PROGRAM cribbage (input, output):

specifies that the program name is Cribbage and it will use the files Input and Output (keyboard and video screen).

The program block consists of the following six parts. All of these segments are optional but the last one:

- Label declaration
- Constant declarations
- Type definition
- Variable allocation and definition
- Procedure and function definition
- Program statements

Labels are unsigned integers used to locate and identify a particular segment of source code. A label is the target of the Pascal GOTO statement and is used for transfer control. No statements require labels and, in fact, some programmers consider labels bad form in structured programs.

Constant definitions assign a descriptive synonym to a constant. For example, the statement:

CONST zero = 48;

assigns the value of 48 to the symbolic representation of zero, which you can now use anywhere in the program. This is handy when you use the same constant repeatedly in the source code. You can assign constants values corresponding to any of the Pascal simple types, including character strings.

One powerful aspect of Pascal is the ability to define complex data types. These complex types are constructed of the simple *integer*, *real*, *Boolean*, and *character* types. The simple types are supplemented with subrange specifications, symbolic scalars, and sets.

Each type can be made more complex by using the *record* type to define an aggregate of different types. You can gather groups of a particular type together in an *array* of that type. For example, consider the type definitions in Fig. 1.

All program variables have to be named in the variable section. You can

Introducing the Most Powerful Business Software Ever!

TRS-80™ (Model I, II, III, or 16) • APPLE™ • IBM™ • OSBORNE™ • CP/M™ • XEROX™



The VERSABUSINESS™ Series

Each VERSABUSINESS module can be purchased and used independently, or can be linked in any combination to form a complete, coordinated business system.

VERSARECEIVABLES™

\$99.95

VERSARECEIVABLES™ is a complete menu-driven accounts receivable, invoicing, and monthly statement-generating system. It keeps track of all information related to who owes you or your company money, and can provide automatic billing for past due accounts. VERSARECEIVABLES™ prints all necessary statements, invoices, and summary reports and can be linked with VERSALEDGER II™ and VERSAINVENTORY™.

VERSAPAYABLES™

\$99.95

VERSAPAYABLES™ is designed to keep track of current and aged payables, keeping you in touch with all information regarding how much money your company owes, and to whom. VERSAPAYABLES™ maintains a complete record on each vendor, prints checks, check registers, vouchers, transaction reports, aged payables reports, vendor reports, and more. With VERSAPAYABLES™, you can even let your computer automatically select which vouchers are to be paid.

VERSAPAYROLL™

\$99.95

VERSAPAYROLL™ is a powerful and sophisticated, but easy to use payroll system that keeps track of all government-required payroll information. Complete employee records are maintained, and all necessary payroll calculations are performed automatically, with totals displayed on screen for operator approval. A payroll can be run totally, automatically, or the operator can intervene to prevent a check from being printed, or to alter information on it. If desired, totals may be posted to the VERSALEDGER II™ system.

VERSAINVENTORY™

\$99.95

VERSAINVENTORY™ is a complete inventory control system that gives you instant access to data on any item. VERSAINVENTORY™ keeps track of all information related to what items are in stock, out of stock, on backorder, etc., stores sales and pricing data, alerts you when an item falls below a preset reorder point, and allows you to enter and print invoices directly or to link with the VERSARECEIVABLES™ system. VERSAINVENTORY™ prints all needed inventory listings, reports of items below reorder point, inventory value reports, period and year-to-date sales reports, price lists, inventory checklists, etc.

VERSALEDGER II™

\$149.95

VERSALEDGER II™ is a complete accounting system that grows as your business grows. VERSALEDGER II™ can be used as a simple personal checkbook register, expanded to a small business bookkeeping system or developed into a large corporate general ledger system without any additional software.

- VERSALEDGER II™ gives you almost unlimited storage capacity (300 to 10,000 entries per month, depending on the system),
- stores all check and general ledger information forever,
- prints tractor-feed checks,
- handles multiple checkbooks and general ledgers,
- prints 17 customized accounting reports including check registers, balance sheets, income statements, transaction reports, account listings, etc.

VERSALEDGER II™ comes with a professionally-written 160 page manual designed for first-time users. The VERSALEDGER II™ manual will help you become quickly familiar with VERSALEDGER II™, using complete sample data files supplied on diskette and more than 50 pages of sample printouts.

SATISFACTION GUARANTEED!

Every VERSABUSINESS™ module is guaranteed to outperform all other competitive systems, and at a fraction of their cost. If you are not satisfied with any VERSABUSINESS™ module, you may return it within 30 days for a refund. Manuals for any VERSABUSINESS™ module may be purchased for \$25 each, credited toward a later purchase of that module.

To Order:

Write or call Toll-free (800) 431-2818
(N.Y.S. residents call 914-425-1535)

- * add \$3 for shipping in UPS areas
- * add \$4 for C.O.D. or non-UPS areas

- * add \$5 to CANADA or MEXICO
- * add proper postage elsewhere



DEALER INQUIRIES WELCOME

All prices and specifications subject to change / Delivery subject to availability.

COMPUTRONICS

50 N. PASCACK ROAD, SPRING VALLEY, N.Y. 10977

* TRS-80 is a trademark of the Radio Shack Division of Tandy Corp. • *APPLE is a trademark of Apple Corp. • *IBM is a trademark of IBM Corp. • *OSBORNE is a trademark of Osborne Corp. • *CP/M is a trademark of Digital Research • *XEROX is a trademark of Xerox Corp.

```

PROCEDURE initarrays;

PROCEDURE initv (row, v1, v2, v3, v4, v5, v6 : INTEGER);
{ array "v" is the array used to select the 4 out of 6
  cards in the computer's hand when evaluating for
  discard possibilities }
BEGIN
  v[row,1] := v1;
  v[row,2] := v2;
  v[row,3] := v3;
  v[row,4] := v4;
  v[row,5] := v5;
  v[row,6] := v6;
  v[row,7] := 0;
END; { initv }

PROCEDURE initq (row, q1, q2, q3, q4, q5, q6 : INTEGER);
{ array "q" is used by "evaluate" to count all cards
  in runs of 3, 4, or 5 cards }
BEGIN
  q[row,1] := q1;
  q[row,2] := q2;
  q[row,3] := q3;
  q[row,4] := q4;
  q[row,5] := q5;
  q[row,6] := q6;
END; { initq }

PROCEDURE initr (row, r1, r2, r3, r4, r5 : INTEGER);
{ array "r" is used by "evaluate" to evaluate runs of
  4 out of the 5 cards in the hand }
BEGIN
  r[row,1] := r1;
  r[row,2] := r2;
  r[row,3] := r3;
  r[row,4] := r4;
  r[row,5] := r5;
END; { initr }

BEGIN { initarrays }

  initv( 1,1,2,3,4,5,6);
  initv( 2,1,2,3,5,4,6);
  initv( 3,1,2,3,6,4,5);
  initv( 4,1,2,4,5,3,6);
  initv( 5,1,2,4,6,3,5);
  initv( 6,1,2,5,6,3,4);
  initv( 7,1,3,4,5,2,6);
  initv( 8,1,3,4,6,2,5);
  initv( 9,1,3,5,6,2,4);
  initv(10,1,4,5,6,2,3);
  initv(11,2,3,4,5,1,6);
  initv(12,2,3,4,6,1,5);
  initv(13,2,3,5,6,1,4);
  initv(14,2,4,5,6,1,3);
  initv(15,3,4,5,6,1,2);

  initq( 1,1,1,1,2,3, 9);
  initq( 2,1,1,2,2,3,12);
  initq( 3,1,1,2,3,3,12);
  initq( 4,1,1,2,3,4, 8);
  initq( 5,1,2,2,2,3, 9);
  initq( 6,1,2,2,3,3,12);
  initq( 7,1,2,2,3,4, 8);
  initq( 8,1,2,3,3,3, 9);
  initq( 9,1,2,3,3,4, 8);
  initq(10,1,2,3,4,4, 8);
  initq(11,1,2,3,4,5, 5);

  initr(1,1,1,2,3,6);
  initr(2,1,2,2,3,6);
  initr(3,1,2,3,3,6);
  initr(4,1,2,3,4,4);

  { "evaluate" runs of 3 cards }
  s[1] := 1;
  s[2] := 2;
  s[3] := 3;
  s[4] := 3;
END; { initarrays }

PROCEDURE drawsuit;

PROCEDURE backspace;
BEGIN
  WRITE(chr(26),chr(24),chr(24));
END;

```

Listing continues

use any of the type definitions described above, including your own types, to define a variable. For example, the three variable definitions listed in Fig. 2 are identical.

Of the special types, symbolic scalars and sets are particularly important. As an example, consider the definition of the record subfield Suit above. Instead of defining Suit to have a subrange of 1..4, you could just as easily define suit as:

```
suit : (spades, hearts, diamonds, clubs);
```

You can assign the variable suit any one of the symbolic names of the suits. Statements such as the following are valid:

```
VAR i : suit;
```

```
FOR i := spades TO clubs DO ...
```

You can define a *set* of any particular type. The example above is repeated here in compressed form:

```
VAR controlstates : SET OF (state1, state2, state3);
```

This defines the set of all states that a model of a finite automata may contain. Then you can perform various set operations on the variables. This shortens the code significantly. For example, suppose you test the variable ch to see if it contains one of the following characters: 1, 2, 3, 4, 5, 6, G, or g. In Basic, you'd have to use several If statements. In Pascal, the following code using set makes the test:

```
IF ch IN ([ '1'..'6' ] + [ 'g','G' ]) THEN ...
```

The *record* type is the single most important data structure in Pascal. It lets you define complex data structures with minimum effort. Your hand in Cribbage is represented by the following data structure using records:

```
VAR yourhand : ARRAY [1..6] OF cardtype;
```

To reference the fourth element's card numerical value, you simply write the record name (followed by the array index) followed by a period, then the field name:

```
cvalue := yourhand [4].value;
```

Pascal procedures and functions are recursive (they can call themselves) and specify any number of most any type of parameter. Parameters can be passed to

from **HOWE SOFTWARE**
FOR TRS-80 MODELS I, II & III & the IBM PC

System Diagnostic

For Cassette or Disk

IS YOUR COMPUTER WORKING CORRECTLY? ARE YOU SURE?
Tests every component of your TRS-80 for proper operation.

DISK
\$99.95

CASSETTE
\$94.95



- ROM: Checksum test
- RAM: Four separate tests including every address and data value
- Video Display: Character generator, video RAM, and video signal tests
- Keyboard: Every key contact tested
- Line Printer: Character test
- Cassette Recorder: Read/write/verify data
- RS-232-C Interface: Read sense switches (Model I), connector fault, data transmission, framing, data loop, baud rate generator
- Disk Drives: Disk controller, drive select and restore, track seek and verify read, read/write/verify all tracks and sectors, formatting, disk drive timer, disk head cleaner
- Model I: single or double density, 35, 40 or 80 track drives
- Model 3: single or double density, 35, 40 or 80 track drives
- single or double sided drives

- One program adapts to any system configuration and hardware.
- Individual tests of each device with operator monitoring and intervention.
- Continuous system tests run continually for hours, with diagnostic reports optionally written on line printer.
- Complete instructions and documentation.

SPECIFY TRS-80™ MODEL I OR MODEL III

SMART TERMINAL

Enables your TRS-80 to be used as a data communications terminal to a time-sharing system, computer bulletin board, or another computer, via the RS-232-C interface.

- MEMORY BUFFER holds data for transmission or data received from other computer.
- CASSETTE or DISK may be used to load or save data from memory.
- AUTOMATIC TRANSMISSION of data from memory.
- AUTOMATIC STORAGE of incoming data at user's option.
- TRANSMIT or RECEIVE WITH VERIFICATION options included for communication between two TRS-80s using Smart Terminal.
- Full CONTROL KEYS, including control key mapping into any ASCII character. True BREAK key. Lower case supported on Model I.
- Buffered LINE PRINTER ECHO for incoming data.
- Disk and cassette files fully compatible with ELECTRIC PENCIL™ and SCRIPSIT™ programs.
- BAUD RATE and RS-232-C CHARACTERISTICS can be reset from within the program.
- SAVE PROGRAM option creates "personalized" back-up copy of program with all options set as specified by user.
- ONE PROGRAM supports both cassette and disk systems. Program is compatible with PMC-80 and other TRS-80 "work alike" computers.

Model I or III Version supplied on cassette **\$69.95**
Model II (CP/M) Version supplied on diskette **\$74.95**
Model II (CP/M) Version **\$79.95**

MON-3 and MON-5

Monitor Programs #3 and #5 are powerful utility programs which enable you to interact directly with the TRS-80 in machine language. They are useful both for beginners and for advanced programmers.

- BEGINNERS can learn to use machine language.
- COMPLETE instruction manual.
- SIMPLE commands, easy to use.

Both MON-3 and MON-5 contain the following features:

- DISPLAY memory in ASCII and hexadecimal form.
- DISASSEMBLE memory to see machine language commands.
- MOVE and COMPARE blocks.
- SEARCH through memory to find specific values.
- MODIFY memory in different ways.
- RELOCATE object programs.
- READ and WRITE object tapes in SYSTEM format.
- UNLOAD programs in low RAM on disk.
- CREATE SYMBOLIC CASSETTES of disassembled output for use as input to EDTASM program (MON-3 only).
- PRINT output optionally on video display or line printer.

Monitor #5 adds the following features:

- SAVE and LOAD disk files.
- INPUT and OUTPUT of disk sectors, bypassing disk operating system.
- RS-232-C COMMANDS for terminal mode, send and receive data.
- COMPLETE DEBUGGING PACKAGE including setting and displaying registers, single stepping, setting breakpoints and executing machine instructions.

Available for Model I and III Level II computers (16K, 32K and 48K).

Specify TRS-80™ Model I or III
MON-3 (for cassette systems) \$39.95
MON-5 (for disk systems) \$59.95

MAILING LIST

Maintains mailing lists of up to 1326 names (48K version). Add, change, delete, or find names. Machine language sort according to information in ANY field (first or last name, address, city, state, zip code). Three or four line labels printed in 1, 2, 3, or 4 columns, in master list, or on video display.

TRS-80 Model 1/3 Disk Version \$69.95
IBM PC Disk Version \$79.95

HOME BUDGET

Keeps track of your monthly and year-to-date income and expenses. Income and expenses classified by code numbers for identification of categories. Data includes date, code number, amounts and check number (optional). Computes monthly and year-to-date summaries showing income tax deductions. All output printed on video display or line printer at user's option. Complete instructions for customizing to suit your own budget.

TRS-80 Model 1/3 Cassette Version \$29.95
TRS-80 Model 1/3 Disk Version \$49.95
IBM PC Disk Version \$59.95

SMALL BUSINESS ACCOUNTING

Based on Dome Bookkeeping Record #612, this program keeps track of income, expenditures, and payroll for a small business. Receipts and expenditures can be entered on a daily, weekly, or monthly basis. Program computes monthly, through last month, and year to date summaries. Payroll section (included in disk version only) keeps record of employees and paychecks with up to six categories of payroll deductions. Computes employee payroll records and year-to-date payroll totals. Complete instructions for customizing to suit your own business.

TRS-80 Model 1/3 Cassette Version \$29.95
TRS-80 Model 1/3 Disk Version \$59.95
IBM PC Disk Version \$69.95

COMPUTRONICS

50 N. PASCACK ROAD
 SPRING VALLEY, NEW YORK 10977



24 HOUR ORDER LINE

(914) 425-1535

NEW TOLL-FREE ORDER LINE
 (OUTSIDE OF N.Y. STATE)
(800) 431-2818

- All orders processed within 24 Hours
- 30-Day money back guarantee
- Add \$3.00 for shipping in UPS Areas
- Add \$4.00 for C.O.D. or NON-UPS Areas
- Add \$5.00 to Canada or Mexico
- Add exact postage to all other countries

```

BEGIN { drawsuit }
  { suits are described by the variable "zs" as follows:
    1 - Spades
    2 - Hearts
    3 - Diamonds
    4 - Clubs
  }
CASE zs OF
  1: WRITE(chr(160),chr(134),chr(164));
  2: WRITE(chr(168),chr(137),chr(169));
  3: WRITE(chr(160),chr(134),chr(164));
  4: WRITE(chr(160),chr(158),chr(180))
END;
backspace;
CASE zs OF
  1: WRITE(chr(24),chr(130),chr(139),chr(131));
  2, 3: WRITE(chr(137),chr(129));
  4: WRITE(chr(138))
END
END; { drawsuit }

PROCEDURE drawcard;
VAR
  i : INTEGER;

PROCEDURE backspace;
BEGIN
  WRITE(chr(26),chr(24),chr(24),chr(24));
  WRITE(chr(24),chr(24),chr(24))
END;

BEGIN { drawcard }
  WRITE(chr(160),chr(176),chr(176));
  WRITE(chr(176),chr(176),chr(144));
  backspace;
  FOR i := 1 TO 4 DO
    BEGIN
      WRITE(chr(170),' ',chr(149));
      backspace
    END;
  WRITE(chr(130),chr(131),chr(131));
  WRITE(chr(131),chr(131),chr(129))
END; { drawcard }

PROCEDURE clearcard;
VAR
  i : INTEGER;
BEGIN
  FOR i := 1 TO 7 DO
    BEGIN
      WRITE(' ');
      WRITE(chr(26));
      WRITE(chr(24),chr(24),chr(24),chr(24),chr(24),chr(24))
    END
  END; { clearcard }

PROCEDURE layoutcard;

PROCEDURE cardchar;
BEGIN
  CASE zc OF
    1: WRITE('A');
    10: WRITE('T');
    11: WRITE('J');
    12: WRITE('Q');
    13: WRITE('K')
    ELSE WRITE(chr(zero+zc)) { display number }
  END
END;

BEGIN { layoutcard }
  printat(zp);
  drawcard;
  printat(zp+65);
  cardchar;
  printat(zp+259);
  cardchar;
  printat(zp+129);
  drawsuit;
  zp := zp + 6
END; { layoutcard }

PROCEDURE shuffle;
VAR
  i, j, k, temp : INTEGER;

```

Listing continues

a subprogram in two ways: as value parameters or as variable parameters. Value parameters are passed to the processing routine and cannot be modified by it. Variable parameters can be modified by the called routine.

Consider the two procedures in Fig. 3. The procedure `change1` does nothing to the parameter `p`; it is local. The procedure `change2`, however, changes the value of the variable assigned to `p` via the call to the value of 2.

The last section of a program (or function or procedure) is the statement section. This section is a compound statement comprising the keyword `BEGIN`, followed by any legal Pascal statements, followed by the keyword `END`.

Several types of statements exist: assignment statements, procedural calls, If decision statements, While

*“Well-written Pascal
source programs require
very few comments. . .”*

looping control, Repeat looping control, Case selector statement, For looping control, GOTO statements, and any other `Begin . . . End` compound statement.

Structuring a program to function without GOTO statements means you must rely heavily on Pascal's looping control statements and flexible decision capabilities. The Pascal For statement is similar to Basic's, but control variables are restricted data types and the step value uses the successor (or predecessor) in the index variable's range. This is more complex than just saying that the step is +1 or -1. Note the following legal Pascal For statement:

```

VAR i : (spades, hearts, diamonds, clubs);
...
FOR i := spades TO diamonds DO <statement>;

```

You can control loops with the control variables range specified by a symbolic scalar. The statement may be any legal Pascal statement. The For statement has no effect if the starting value is greater than the ending value.

Other looping constructions in Pascal use the following two formats:

```

WHILE <expression> DO <statement>;
REPEAT <statement> UNTIL <expression>;

```

The While statement executes a Pascal statement while the condition specified

H & E COMPUTRONICS INC.

•• EVERYTHING FOR YOUR TRS-80™ • ATARI™ • APPLE™ • PET™ • CP/M™ • XEROX™ • IBM™ • OSBORNE™ ••

* TRS-80 is a trademark of the Radio Shack Division of Tandy Corp. • ATARI is a trademark of Atari Inc. • APPLE is a trademark of Apple Corp. • PET is a trademark of Commodore
 * CP/M is a trademark of Digital Research • XEROX is a trademark of Xerox Corp. • IBM is a trademark of IBM Corp. • OSBORNE is a trademark of Osborne Corp.



BUSINESS PAC 100

100 Ready-To-Run

Business Programs

★ All orders processed within 24-Hours
 ★ 30-Day money back guarantee

(ON CASSETTE OR DISKETTE).....Includes 128 Page Users Manual.....

Inventory Control.....Payroll.....Bookkeeping System.....Stock Calculations.....

Checkbook Maintenance.....Accounts Receivable.....Accounts Payable.....

BUSINESS 100 PROGRAM LIST

NAME	DESCRIPTION
1 RULE78	Interest Apportionment by Rule of the 78's
2 ANNU1	Annuity computation program
3 DATE	Time between dates
4 DAYYEAR	Day of year a particular date falls on
5 LEASEINT	Interest rate on lease
6 BREAKEVN	Breakeven analysis
7 DEPRSL	Straightline depreciation
8 DEPRSY	Sum of the digits depreciation
9 DEPRDB	Declining balance depreciation
10 DEPRDDB	Double declining balance depreciation
11 TAXDEP	Cash flow vs. depreciation tables
12 CHECK2	Prints NEBS checks along with daily register
13 CHECKBK1	Checkbook maintenance program
14 MORTGAGE/A	Mortgage amortization table
15 MULTMON	Computes time needed for money to double, triple, etc.
16 SALVAGE	Determines salvage value of an investment
17 RRVARIN	Rate of return on investment with variable inflows
18 RRCONST	Rate of return on investment with constant inflows
19 EFFECT	Effective interest rate of a loan
20 FVAL	Future value of an investment (compound interest)
21 PVAL	Present value of a future amount
22 LOANPAY	Amount of payment on a loan
23 REGWITH	Equal withdrawals from investment to leave 0 over
24 SIMPDISK	Simple discount analysis
25 DATEVAL	Equivalent & nonequivalent dated values for oblig.
26 ANNUDEF	Present value of deferred annuities
27 MARKUP	% Markup analysis for items
28 SINKFUND	Sinking fund amortization program
29 BONDDVAL	Value of a bond
30 DEplete	Depletion analysis
31 BLACKSH	Black Scholes options analysis
32 STOCVAL1	Expected return on stock via discounts dividends
33 WARVAL	Value of a warrant
34 BONDDVAL2	Value of a bond
35 EPSEST	Estimate of future earnings per share for company
36 BETAALPH	Computes alpha and beta variables for stock
37 SHARPE1	Portfolio selection model-i.e. what stocks to hold
38 OPTWRITE	Option writing computations
39 RTVAL	Value of a right
40 EXPVAL	Expected value analysis
41 BAYES	Bayesian decisions
42 VALPRINF	Value of perfect information
43 VALADINF	Value of additional information
44 UTILITY	Derives utility function
45 SIMPLEX	Linear programming solution by simplex method
46 TRANS	Transportation method for linear programming
47 EOQ	Economic order quantity inventory model
48 QUEJUE1	Single server queueing (waiting line) model
49 CVP	Cost-volume-profit analysis
50 CONDPFROF	Conditional profit tables
51 OPTLOSS	Opportunity loss tables
52 FQIQOQ	Fixed quantity economic order quantity model
53 FQEOWSH	As above but with shortages permitted
54 FQEQQPB	As above but with quantity price breaks
55 QUEJUECB	Cost-benefit waiting line analysis
56 NCFANAL	Net cash-flow analysis for simple investment
57 PROFIND	Profitability index of a project
58 CAPI	Cap. Asset Pr. Model analysis of project

59 WACC	Weighted average cost of capital
60 COMPBAL	True rate on loan with compensating bal. required
61 DISCBAL	True rate on discounted loan
62 MERGANAL	Merger analysis computations
63 FINRAT	Financial ratios for a firm
64 NPV	Net present value of project
65 PRINDLAS	Laspeyres price index
66 PRINDPA	Paasche price index
67 SEASIND	Constructs seasonal quantity indices for company
68 TIMETR	Time series analysis linear trend
69 TIMEMOV	Time series analysis moving average trend
70 FUPRINF	Future price estimation with inflation
71 MAILPAC	Mailing list system
72 LETWRT	Letter writing system-links with MAILPAC
73 SORT3	Sorts list of names
74 LABEL1	Shipping label maker
75 LABEL2	Name label maker
76 BUSBDD	HOME business bookkeeping system
77 TIMECLCK	Computes weeks total hours from timeclock info.
78 ACCTPAY	In memory accounts payable system-storage permitted
79 INVOICE	Generate invoice on screen and print on printer
80 INVENT2	In memory inventory control system
81 TELDIR	Computerized telephone directory
82 TIMUSAN	Time use analysis
83 ASSIGN	Use of assignment algorithm for optimal job assign.
84 ACCTREC	In memory accounts receivable system-storage ok
85 TERMSPAY	Compares 3 methods of repayment of loans
86 PAYNET	Computes gross pay required for given net
87 SELLPR	Computes selling price for given after tax amount
88 ARBCOMP	Arbitrage computations
89 DEPRSF	Sinking fund depreciation
90 UPSZONE	Finds UPS zones from zip code
91 ENVELOPE	Types envelope including return address
92 AUTOEXP	Automobile expense analysis
93 INSFILE	Insurance policy file
94 PAYROLL2	In memory payroll system
95 DILANAL	Dilution analysis
96 LOANAFFD	Loan amount a borrower can afford
97 RENTPRCH	Purchase price for rental property
98 SALELEAS	Sale-leaseback analysis
99 RRCONVBD	Investor's rate of return on convertible bond
100 PORTVAL9	Stock market portfolio storage-valuation program

- TRS-80 Cassette Version \$99.95
- TRS-80 (Mod-I or III), Pet, Apple or Atari Versions \$99.95
- TRS-80 Mod-II, IBM, Osborne and CP/M Versions \$149.95

ADD \$3.00 FOR SHIPPING IN UPS AREAS
 ADD \$4.00 FOR C.O.D. OR NON-UPS AREAS
 ADD \$5.00 TO CANADA AND MEXICO
 ADD PROPER POSTAGE OUTSIDE OF U.S., CANADA AND MEXICO

COMPUTRONICS
 MATHEMATICAL APPLICATIONS SERVICE

50 N. PASCACK ROAD
 SPRING VALLEY, NEW YORK 10977

ASK FOR OUR 64-PAGE CATALOG
 DEALER INQUIRIES INVITED

**NEW TOLL-FREE
 ORDER LINE**
 (OUTSIDE OF N.Y. STATE)
(800) 431-2818



**24 HOUR
 ORDER
 LINE**



(914) 425-1535



ALL PRICES & SPECIFICATIONS SUBJECT TO CHANGE
 DELIVERY SUBJECT TO AVAILABILITY

```

BEGIN
  cls;
  printat(471);
  WRITE('S H U F F L I N G');
  FOR i := 1 TO rnd(30)+15 DO
    BEGIN
      j := rnd(52);
      REPEAT
        k := rnd(52)
      UNTIL k <> j;
      temp := deck[k];
      deck[k] := deck[j];
      deck[j] := temp;
    END
  END; { shuffle }

PROCEDURE convert (cardvalue : INTEGER);
BEGIN
  zs := (cardvalue - 1) DIV 13 + 1;
  zc := cardvalue - 13 * (zs - 1)
END; { convert }
PROCEDURE cutfordeal;
VAR
  cardnumber, yourvalue, myvalue : INTEGER;
BEGIN
  REPEAT
    cls;
    WRITE('Please cut for deal (Prom 2 to 51):');
    READLN(cardnumber);
    WRITE(chr(15));
    if NOT (cardnumber IN [2..51])
      THEN
        BEGIN
          WRITELN('CUT IN THE DECK, PLEASE');
          delay(2)
        END
    UNTIL cardnumber IN [2..51];
    convert(deck[cardnumber]);
    yourvalue := zc;
    printat(384);
    WRITE('Yours -->');
    zp := 394;
    layoutcard;
    REPEAT
      j := rnd(50)+1
    UNTIL j <> cardnumber;
    convert(deck[j]);
    myvalue := zc;
    printat(414);
    WRITE('Mine -->');
    zp := 424;
    layoutcard;
    delay(3);
    IF yourvalue < myvalue
      THEN m := 1
      ELSE
        IF yourvalue > myvalue
          THEN m := 0
          ELSE
            IF yourvalue = myvalue
              THEN cutfordeal
    END; { cutfordeal }
PROCEDURE dealthehand;
VAR
  k, l, y : INTEGER;
BEGIN
  printat(984);
  CASE m OF
    0: WRITE('I am dealing');
    1: WRITE('You are dealing')
  END;
  m := 1 - m;
  y := 1 - m;
  delay(1);
  cls;
  zp := 74;
  printat(64);
  WRITE('Your Hand:');
  FOR i := 1 TO 6 DO
    BEGIN
      k := 2 * i - y;
      l := 2 * i - m;
      convert(deck[k]);
      myhand[i].suit := zs;
      myhand[i].card := zc;
      IF zc > 10
        THEN myhand[i].value := 10

```

Listing continues

by the expression is true (remember that a statement can be a series of statements bracketed by a Begin...End delimiter pair). The Repeat statement, on the other hand, executes the Pascal statement until the condition specified by the expression is true.

Note that if the expression is false on entry into each, the following will happen: While does nothing and Repeat executes the statement at least once.

Both simple and compound conditional statements are supported by the If and Case statements. The general form of the If statement is:

```

IF <expression>
THEN <statement>
ELSE <statement> (This is optional)

```

The statement can be any valid Pascal statement including another If statement.

The other type of conditional statement is Case. Case is an expression used to select the appropriate statement labeled with a constant value in the range of the selector. The general form of the Case statement is:

```

CASE <expression> OF
  <constant> : <statement>;
  <constant> : <statement>
END;

```

You could rewrite every Case statement using nested If statements, but this defeats the otherwise neat appearance of the program.

A Programming Example

Cribbage (see the Program Listing) is a Basic program adapted to TRS-80 Pascal. Sections of Cribbage are machine-dependent on the Model I or III. These areas use the addressing locations for the system cursor (procedure Printat) and the card-drawing routines which write graphics characters to the screen to draw the cards. To use this game on another computer, you will have to rewrite the following routines to conform to your computer's graphics: Drawsuit, Drawcard, Clearcard, and Layoutcard.

Pascal-80 provides several functions not part of standard Pascal. Cls clears the video screen, Random activates the random-number generator, Poke POKEs the byte value specified in the address provided, and Rnd returns a random number between 1 and the maximum number specified. You'll have to write routines to perform these functions if you don't have Pascal-80.

The procedure Initarrays sets up the array values used by the function Dis-

H & E COMPUTRONICS INC.

• • EVERYTHING FOR YOUR TRS-80™ • APPLE™ • •

* TRS-80 is a trademark of the Radio Shack Division of Tandy Corp. • * APPLE is a trademark of Apple Corp.

100 SUPER PROGRAMS

MASTER PAC 100 2nd EDITION (COMPLETELY REVISED)

BUSINESS AND PERSONAL FINANCE

1. CHECKBOOK MAINTENANCE
2. TIME FOR MONEY TO DOUBLE
3. FEDERAL FICA & WITHHOLDING TAX COMPUTATIONS
4. HOME BUDGET ANALYSIS
5. ANNUITY COMPUTATION
6. UNIT PRICING
7. CHANGE FROM PURCHASE
8. NEBS CHECK PRINTER
9. DAYS BETWEEN DATES
10. MORTGAGE AMORTIZATION TABLE
11. INVENTORY CONTROL
12. PORTFOLIO VALUE COMPUTATIONS
13. VALUE OF A SHARE OF STOCK
14. SALES RECORD KEEPING SYSTEM
15. FUTURE VALUE OF AN INVESTMENT
16. EFFECTIVE INTEREST RATE (LOAN)
17. PRESENT VALUE OF A FUTURE AMOUNT
18. RATE OF RETURN-VARIABLE INFLOW
19. RATE OF RETURN-CONSTANT INFLOW
20. REGULAR WITHDRAWAL FROM INVESTMENT
21. STRAIGHT LINE DEPRECIATION
22. SUM OF DIGITS DEPRECIATION
23. DECLINING BALANCE DEPRECIATION
24. BREAK EVEN ANALYSIS
25. SALVAGE VALUE OF INVESTMENT
26. PAYMENT ON A LOAN
27. FUTURE SALES PROJECTIONS
28. CREDIT CARD FILE
29. ECONOMIC ORDER QUANTITY (EOQ) INVENTORY MODEL
30. VALUE OF HOUSE CONTENTS
31. TEXT EDITOR
32. MONTHLY CALENDAR
33. DAY OF WEEK
34. CASH FLOW VS. DEPRECIATION
35. COMPLETE MAIL SYSTEM
36. INTEREST RATE ON A LEASE

BUSINESS

PERSONAL FINANCE

STATISTICS AND MATHEMATICS

37. RANDOM SAMPLE SELECTION
38. ANGLO-METRIC CONVERSION
39. MEAN, STANDARD DEVIATION, MAXIMUM AND MINIMUM
40. SIMPLE LINEAR REGRESSION
41. MULTIPLE REGRESSION ANALYSIS
42. GEOMETRIC REGRESSION
43. EXPONENTIAL REGRESSION
44. SIMPLE MOVING AVERAGE
45. SIMPLE T-TEST
46. CHI-SQUARE TEST
47. NORMAL PROBABILITIES
48. BINOMIAL PROBABILITY
49. POISSON PROBABILITY
50. MATRIX ADDITION AND SUBTRACTION
51. MATRIX TRANSPOSE
52. MATRIX INVERSE
53. MATRIX MULTIPLICATION
54. SOLUTION OF SIMULTANEOUS EQUATIONS
55. QUADRATIC FORMULA
56. LINEAR EQUATION SOLUTIONS
57. ROOT HALF INTERVAL SEARCH
58. ROOTS OF POLYNOMIALS
59. ROOTS-NEWTON'S METHODS
60. PRIME FACTORS OF INTEGER
61. LEAST COMMON DENOMINATOR
62. RADIAN DEGREE CONVERSION
63. NUMERICAL INTEGRATION

STATISTICS

MATH

GRAPHICS

73. DRAWS BAR GRAPH
74. DRAWS HISTOGRAM
75. MOVING BANNER DISPLAY

GAMBLING AND GAMES

76. RANDOM SPORTS QUIZ
77. GOVERNMENT QUIZ
78. HORSE RACE
79. MAGIC SQUARE
80. ARITHMETIC TEACHER
81. HIGH LOW GAMBLE
82. UNSCRAMBLE LETTERS
83. HANGMAN
84. GAME OF NIM
85. RUSSIAN ROULETTE
86. ROULETTE GAME
87. ONE-ARMED BANDIT
88. HIT THE TARGET
89. WALKING DRUNK
90. STATE CAPITAL QUIZ
91. TIC-TAC-TOE
92. DICE GAME
93. LUNAR LANDAR GAME
94. BIORHYTHM
95. HORSE SELECTOR (CLASS CALCULATOR)
96. RANDOM DICE ROLL
97. RANDOM ROULETTE ROLL
98. RANDOM CARD DEALER
99. GUESS THE NUMBER
100. WHITE OUT SCREEN

GAMBLING

INCLUDES 110 PAGE USER MANUAL

**GUARANTEED SATISFACTION
30-DAY MONEY BACK GUARANTEE**

*** ALL PRICES AND SPECIFICATIONS SUBJECT TO CHANGE ***

COMPUTRONICS

50 N. PASCACK ROAD
SPRING VALLEY, NEW YORK 10977

PLEASE SEND ME:

- MASTER PAC 100 CASSETTE VERSION \$99.95
- MASTER PAC 100 DISKETTE VERSION \$99.95
- MASTER PAC 100 (MODEL II DISKETTE VERSION) .. \$149.95



24 HOUR ORDER LINE

(914) 425-1535



NEW TOLL-FREE ORDER LINE

(OUTSIDE OF N.Y. STATE)
(800) 431-2818

★ All orders processed within 24-Hours
★ 30-Day money back guarantee on all Software

CREDIT CARD NUMBER EXP. DATE

SIGNATURE

NAME

ADDRESS CITY STATE ZIP

*** ADD \$3 FOR POSTAGE & HANDLING ADD \$4 FOR C O D OR NON UPS AREAS ADD \$5 CANADA & MEXICO EXACT POSTAGE ELSEWHERE ***

```

        ELSE myhand[i].value := zc;
        convert(deck[1]);
        yourhand[i].suit := zs;
        yourhand[i].card := zc;
        IF zc > 10
            THEN yourhand[i].value := 10
            ELSE yourhand[i].value := zc;
        printat(12 + 6 * (i - 1));
        WRITE(i:2);
        layoutcard
    END
END; { dealthehand }

PROCEDURE postscores;
BEGIN
    printat(229);
    WRITE('My Score:',score1:4);
    printat(291);
    WRITE('Your Score:',score2:4)
END; { postscores }

PROCEDURE myscore (amount : INTEGER);
BEGIN
    score1 := score1 + amount;
    IF score1 > 120
        THEN GOTO 9999
        ELSE postscores
    END; { myscore }

PROCEDURE yourscore (amount : INTEGER);
BEGIN
    score2 := score2 + amount;
    IF score2 > 120
        THEN goto 9999
        ELSE postscores
    END; { yourscore }
PROCEDURE upcard;
BEGIN
    CASE m OF

```

Listing continues on p. 108

card and the procedure Evaluate. Note that Pascal cannot read values from a Data statement, nor can it specify blocks of data in statements like Fortran does. This can be a significant hindrance.

The array v specifies the 15 combinations of the indexes of the six cards in the computer's hand. The function discard chooses the four cards with the highest count. The array q evaluates all combinations of runs in five cards. Array r catalogs runs that occur in four of the five cards. Array s is for runs of three cards in five.

Cribbage is played to 121 points or better. Six cards are dealt, with you and your micro alternating as dealer. You each select discards from your hands and the cards are cut for the Up card. Play then begins, alternating until the game is over.

Watch out—the computer is a cut-throat player. It takes all the points that you do not count correctly and never misses a chance to peg points on you while playing the cards. ■

LCDR. J.B. Harrell can be reached at the Portsmouth Naval Shipyard, Qtrs. 192-A, Portsmouth, NH 03801.

They Driving Force!

JFD - COCO DISC SYSTEM - \$449

J & M Systems, Ltd. is a leader in the Model III marketplace with our JFD-III Disc Controller. With thousands in operation, we have set new standards in controller performance and reliability. We bring these same high standards to the COCO, resulting in the highest quality disc controller system on the market. Compare these functions before you buy:

- Price. \$449 includes controller, first drive, disc basic in ROM, and manuals. Just plug it in.
- Never needs adjusting. Our exclusive Digital Phase Lock Loop Data Separator and Digital Pre-comp Circuit eliminates the 3 adjustments found on other controllers.
- High quality standard production disc drives. For improved service and reliability. Tandon & Teac drives provide twice the read sensitivity that the drives found in other disc systems do, and hold their alignment far longer.
- Gold-plated card edge connectors throughout.
- Software compatible with Radio Shack Disc Basic, Flex, and OS/9.

J & M Systems, Ltd., 137 Utah NE, Albuquerque, N.M. 87108
(505) 265-1501

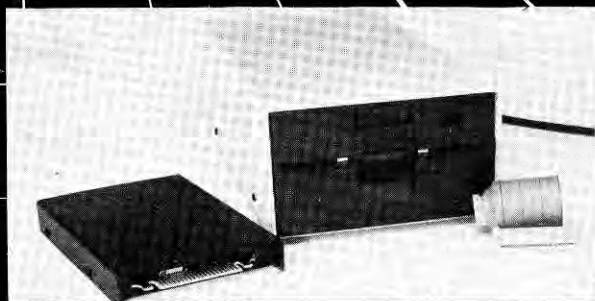

J&M
J&M SYSTEMS, LTD.

The Complete Book Of Random Access Data File Programming

For TRS-80*, IBM Personal Computer*, Osborne*, and all Microsoft BASIC* computers

The last word on disk random access and file handling techniques, this series is intended for everyone — beginning programmers, businessmen and professionals will learn how to create custom programs to handle inventories, mailing lists, work scheduling, record keeping, and many other tasks, while more experienced programmers will learn advanced, professional programming techniques for faster, more efficient data storage and retrieval.

Although random access file handling is a matter of some complexity, the subject has been treated in a simple and down-to-earth fashion, so that anyone with some small familiarity with programming in Microsoft BASIC will be able to cope with the material. Each stage of learning uses a sample program as a starting point. The programs grow in capability and complexity as the books progress into all of the various aspects of file handling and record manipulation. An extensive effort has been made to keep the material coherent and every program line is explained in detail.



Volume I: Basic File Handling Techniques

- The writing of a Menu to Summarize program functions
- The writing of a screen format to accept data for records
- The creation of the basic record
- The FIELD and LSET routines for buffer preparation
- The writing of the record to disk in a random access mode
- The ability to change or edit a record
- The LPRINT capability from disk using three different formats
- Deleting a record from a random file
- Sorting the random file
- Searching the random file by name or key field
- The ability to search in a "NEXT or PRIOR" fashion
- The ability to purge deleted records from a disk file
- The ability to calculate with data from a disk file
- The provision for future expansion of the data fields
- The use of flags to prevent program crashes
- Date setting, printer on-line and many other routines to make a program run like a commercially-written program

Volume II: Advanced File Handling Techniques

- Blocking & de-blocking, Shell-Metzner sort, In-place screen editing, recovery of deleted record space
- Alpha-index record retrieval, fast machine/BASIC sort
- Linked list record structure and sort-merge, deleted record removal and file reorganization
- Multi-key file reorganization and record searching
- Relational database programming--comprehensive self-balancing accounting system with printouts
- Hashcoded data file manipulation--(probably the fastest method of data retrieval). Hashing the input key and recovery method explained
- Span-blocking techniques (allows; creation of records longer than 256 bytes without wasted space)

The Complete Book Of Random Access Data File Programming

Volume I: Basic File Handling Techniques	\$29.95
optional Vol. I Program Disk for Model I/III	\$28.50
optional Vol. I Program Disk for Model II	\$32.50
Volume II: Advanced File Handling Techniques	\$29.95
optional Vol. II Program Disk for Models I, II or III	\$49.95

COMPUTRONICS

50 N. PASCACK ROAD
SPRING VALLEY, NEW YORK 10977

24 HOUR
ORDER
LINE

(914) 425-1535 (800) 431-2818

NEW TOLL-FREE
ORDER LINE
(OUTSIDE OF N.Y. STATE)

ADD \$3.00 FOR SHIPPING IN UPS AREAS
ADD \$4.00 FOR C.O.D. OR NON-UPS AREAS
ADD \$5.00 TO CANADA AND MEXICO
ADD PROPER POSTAGE OUTSIDE OF U.S.
CANADA AND MEXICO

*** ALL PRICES AND SPECIFICATIONS SUBJECT TO CHANGE ***
DELIVERY SUBJECT TO AVAILABILITY

✓9

— 30-DAY MONEY BACK GUARANTEE —



H & E COMPUTRONICS INC.

● ● ● EVERYTHING FOR YOUR TRS-80* ● ● ● MODEL I, MODEL II & MODEL III

* TRS-80™ is a trademark of Tandy Corp.

FROM



- All orders processed within 24 Hours
- 30-Day money back guarantee
- Add \$3.00 for shipping in UPS Areas
- Add \$4.00 for C.O.D. or NON-UPS Areas
- Add \$5.00 to Canada or Mexico
- Add exact postage to all other countries

*** ESSENTIAL UTILITY PROGRAMS FOR EVERY TRS-80 OWNER ***

Facts About Racet Computes Utility Programs

- *** ALL PROGRAMS ARE WRITTEN IN MACHINE LANGUAGE
- *** ABSOLUTELY NO KNOWLEDGE OF MACHINE LANGUAGE IS NECESSARY TO USE ANY OF THE UTILITY PROGRAMS
- *** EACH UTILITY PROGRAM IS CALLED UP FROM **BASIC** USING THE SIMPLE BASIC COMMANDS PROVIDED
- *** EACH UTILITY PROGRAM COMES WITH A **RACET COMPUTES** INSTRUCTION MANUAL
- *** EACH INSTRUCTION MANUAL INCLUDES SEVERAL EXAMPLES OF UTILITY USAGE
- *** EACH UTILITY ALLOWS THE USER TO PERFORM CERTAIN BASIC OPERATIONS TEN, TWENTY OR MORE TIMES FASTER THAN THE EQUIVALENT BASIC ROUTINE (FOR EXAMPLE, **GSF** CAN SORT AN ARRAY OF 1000 RANDOM NAMES INTO ALPHABETICAL ORDER IN UNDER 9 SECONDS!!)

GSF (GENERALIZED SUBROUTINE FACILITY)

- SORTS 1000-ELEMENT ARRAYS IN 9 SECONDS
- SORTS UP TO 15 ARRAYS SIMULTANEOUSLY (MIXED STRING, FLOATING POINT AND INTEGER)
- SORTS SINGLE OR MULTIPLE SUBSTRINGS AS ASCENDING OR DESCENDING SORT KEYS
- READ AND WRITE ARRAYS TO CASSETTE
- COMPRESS AND UNCOMPRESS DATA IN MEMORY
- MOVE ARRAYS IN MEMORY
- DUPLICATE MEMORY
- FAST HORIZONTAL AND VERTICAL LINES
- SCREEN CONTROLS FOR SCROLLING THE SCREEN UP, DOWN, LEFT, RIGHT AND FOR GENERATING INVERSE GRAPHIC DISPLAYS
- ADDS PEEKS AND POKES (MOD-II VERSION ONLY)

MODEL-I VERSION \$25.00
 MODEL-II VERSION \$50.00
 MODEL-III VERSION \$30.00

KFS-80 (KEYED FILE SYSTEM)

- CREATE ISAM FILES (INDEX SEQUENTIAL ACCESS METHOD)
- ALLOWS INSTANT ACCESS TO ANY RECORD ON YOUR DISKETTE
- INSTANTLY RETRIEVE RECORDS FROM MAILING LISTS, INVENTORY, ACCOUNTS RECEIVABLE OR VIRTUALLY ANY APPLICATION WHERE RAPID ACCESS IS REQUIRED TO NAMED RECORDS
- PROVIDES THE BASIC PROGRAMMER THE ABILITY TO RAPIDLY INSERT OR ACCESS KEYPED RECORDS IN ONE OR MORE DATA FILES
- RECORDS ARE MAINTAINED IN SORTED ORDER BY A SPECIFIED KEY
- RECORDS MAY BE INSERTED OR RETRIEVED BY SUPPLYING THE KEY
- RECORDS MAY BE RETRIEVED SEQUENTIALLY IN SORTED ORDER
- RAPID ACCESS TO ANY FILE REGARDLESS OF THE NUMBER OF RECORDS
- MULTIPLE INDEX FILES CAN BE EASILY CREATED WHICH ALLOWS ACCESS OF A SINGLE DATABASE BY MULTIPLE KEYS (FOR EXAMPLE, BY BOTH NAME AND ZIP-CODE)

MODEL-I VERSION \$100.00
 MODEL-II VERSION \$175.00
 MODEL-III VERSION \$100.00

DSM (DISK SORT MERGE)

- SORT AN 85K DISKETTE IN LESS THAN THREE MINUTES!
- SORTS LARGE MULTIPLE DISKETTE FILES ON A MINIMUM ONE DRIVE SYSTEM
- ALL RECORDS ARE PHYSICALLY REARRANGED-NO KEY FILES ARE REQUIRED
- SORTS RANDOM FILES CREATED BY **BASIC**, INCLUDING FILES CONTAINING SUB-RECORDS SPANNING SECTORS
- SORTS ON ONE OR MORE FIELDS IN ASCENDING OR DESCENDING ORDER
- FIELDS MAY BE STRINGS, INTEGER, BINARY INTEGER OR FLOATING POINT
- THE SORTED OUTPUT FILE MAY OPTIONALLY HAVE FIELDS DELETED, REARRANGED OR PADDED
- SORT COMMANDS CAN BE SAVED FOR REUSE
- SINGLE SORT MERGE OR MIXED SORT/MERGE OPERATIONS MAY BE PERFORMED
- SORTED OUTPUT MAY BE WRITTEN TO A NEW FILE, OR REPLACE THE ORIGINAL INPUT FILE.

MODEL-I VERSION \$75.00
 MODEL-II VERSION \$150.00
 MODEL-III VERSION \$90.00

MAILLIST (A MAILING LIST DATABASE SYSTEM)

- IDEALLY SUITED FOR ORGANIZATION MAILING LISTS, PERSONAL ADDRESSBOOK, OR MAILING LISTS BASED ON DATES SUCH AS REMINDERS FOR BIRTHDATES OR DUES PAYABLE
- USED ISAM (INDEX SEQUENTIAL ACCESS METHOD) FOR RAPID ACCESS TIMES
- YOUR **MAILLIST** CAN ALWAYS BE SORTED AND MAINTAINED BY UP TO FOUR INDEX FILES (FOR EXAMPLE, NAME, ZIPCODE, DATE AND NUMBER)
- **MAILLIST** ALLOWS UP TO 30 ATTRIBUTES TO BE SPECIFIED (TO BE USED IN SELECTION OF SPECIFIED RECORDS WHEN GENERATING REPORTS OR MAILING LABELS)
- **MAILLIST** SUPPORTS BOTH 5 OR 9-DIGIT ZIPCODES
- PRINTING MAY BE STARTED OR ENDED AT ANY POINT IN THE LIST.. THE USER CAN SPECIFY FIELDS OR CODES TO BE PRINTED
- CAPACITY IS 600 NAMES FOR MODEL-I, 3500 NAMES FOR MODEL II, 38,000 NAMES FOR MODEL II WITH HARD DISK DRIVE 1200 NAMES FOR MODEL III

MODEL-I VERSION \$75.00
 MODEL-II VERSION \$150.00
 MODEL-III VERSION \$75.00

HSDS HARD DISK DRIVE SOFTWARE

- MAKES TRSDOS COMPATIBLE WITH MOST HARD DISK DRIVES
- ADDS MANY EXTRA FEATURES TO TRSDOS \$400.00

COMPROC (COMMAND PROCESSOR)

- AUTO YOUR DISK TO PERFORM ANY SEQUENCE OF INSTRUCTIONS THAT YOU NORMALLY GIVE FROM THE KEYBOARD (FOR EXAMPLE, INSERT THE DISKETTE, PRESS THE RESET BUTTON, YOUR COMMAND FILE COULD AUTOMATICALLY SHOW YOU THE DIRECTORY, SHOW THE FREE SPACE ON THE DISKETTE, LOAD A MACHINE LANGUAGE SUBROUTINE, LOAD BASIC, LOAD AND RUN A BASIC PROGRAM, AND SELECT A GIVEN ITEM ON YOUR MENU, ALL WITHOUT TOUCHING THE KEYBOARD!)

MODEL-I VERSION \$20.00
 MODEL-III VERSION \$30.00
NOT AVAILABLE FOR MODEL-II

DISCAT (DISKETTE CATALOG SYSTEM)

- THIS COMPREHENSIVE DISKETTE CATALOGUING/INDEXING UTILITY ALLOWS THE USER TO KEEP TRACK OF THOUSANDS OF PROGRAMS IN A CATEGORIZED LIBRARY. FILE INCLUDES PROGRAM NAMES AND EXTENSIONS, PROGRAM LENGTH, DISKETTE NUMBERS AND FREE SPACE ON EACH DISKETTE. KEEP A COMPLETE CATALOG OF THE DIRECTORIES ON ALL YOUR DISKETTES IN ALPHABETICAL ORDER (SORTED ON EACH DISKETTE OR COMPLETE ALPHABETICAL LIST OF PROGRAMS ON ALL YOUR DISKETTES)

MODEL-I VERSION \$50.00
 MODEL-III VERSION \$50.00
 MODEL-II VERSION (SEE MODEL-II UTILITY PACKAGE)

BLINK (BASIC LINK FACILITY)

- LINK FROM BASIC PROGRAM TO ANOTHER SAVING ALL VARIABLES
- THE CHAINED PROGRAM MAY EITHER REPLACE THE ORIGINAL PROGRAM OR CAN BE MERGED BY STATEMENT NUMBER

MODEL-I VERSION \$25.00
 MODEL-III VERSION \$30.00
 MODEL-II VERSION (SEE MODEL-II UTILITY PACKAGE) \$50.00

INFINITE BASIC

- ADDS OVER 80 COMMANDS TO BASIC
- SORTING, STRING CENTERING/ROTATION/TRUNCATION, JUSTIFICATION, DATA COMPRESSION, STRING TRANSLATION/COPYING, SCREEN DISPLAY, SCROLLING, MATRIX OPERATIONS, SIMULTANEOUS EQUATIONS (THROUGH MATRIX INVERSION), DYNAMIC ARRAY RESHAPING

MODEL-I VERSION \$50.00
 MODEL-III VERSION \$60.00
NOT AVAILABLE ON MODEL-II

INFINITE BUSINESS

- ADD ON PACKAGE TO INFINITE BASIC (REQUIRES INFINITE BASIC)
- ADDS PACKED DECIMAL ARITHMETIC WITH 127 DIGIT ACCURACY (+.0*)
- COMPLETE PRINTER PAGINATION CONTROLS, AUTO HEADERS, FOOTERS AND PAGE NUMBERS
- BINARY SEARCH OF SORTED AND UNSORTED ARRAYS (INSTANT SEARCH OF AN ELEMENT WITHIN AN ARRAY)
- HASH CODES

MODEL-I VERSION \$30.00
 MODEL-III VERSION \$30.00
NOT AVAILABLE ON MODEL-II

REMODEL-PROLOAD

- THE ULTIMATE RENUMBERING PROGRAM. RENUMBERS ALL OR PART OF A PROGRAM (ALLOWS PARTIAL RENUMBERING IN MIDDLE OF PROGRAMS)
- PARTIAL OR COMPLETE MERGE OF TWO CASSETTE PROGRAMS

MODEL-I VERSION \$35.00
 MODEL-III VERSION \$35.00
NOT AVAILABLE ON MODEL-II

COPSYS

- COPY AND VERIFY ALL MACHINE LANGUAGE (SYSTEM) TAPES WRITTEN IN STANDARD FORMAT. IF YOU BUY A MACHINE LANGUAGE PROGRAM, COPSYS ALLOWS YOU TO EASILY COPY THE PROGRAM ONTO ANOTHER CASSETTE AS A BACKUP

MODEL-I VERSION \$15.00
 MODEL-III VERSION \$20.00
NOT AVAILABLE ON MODEL-II

FOR DEALER INFORMATION CALL: **RACET COMPUTES**

1330 N. GLASSEL, SUITE M, ORANGE CA 92667
 (714) 997-4950

MODEL II SPEEDUP—FAST DISK I/O

THIS IS AN ENHANCEMENT FOR TRSDOS 2.0 THAT WILL RADICALLY DECREASE DISK ACCESS TIME.

- DISKS BOOT FASTER TO DOS
- IMPROVE DISK I/O UNDER BASIC

MODEL II ONLY \$99.95



MODEL II FASTBACK — FULL DISK BACKUP IN 55 SECONDS

- IN BUSINESS TIME IS MONEY, AND ONE BACKUP IS WORTH A THOUSAND TEARS.
- WORKS ON SYSTEMS WITH 2 OR MORE DRIVES
- CAN REPLACE YOUR EXISTING TRSDOS 1.2 OR 2.0 BACKUP UTILITY

MODEL II ONLY \$75.00



MODEL-II UTILITY PACKAGE

- ESSENTIAL FOR EVERY MOD-II OWNER
- RECOVER AND REPAIR FILES AND DIRECTORIES (BY JUST ENTERING A SINGLE COMMAND)
- XCOPY. SIMILAR TO COPY BUT CAN COPY ANY NUMBER OF FILES AT ONE TIME FASTER AND MORE ACCURATE THAN COPY SINCE RECORDS ARE COPIED IN GROUPS RATHER THAN ONE RECORDS AT A TIME. USING XCOPY YOU CAN COPY FILES THAT CAN NOT BE COPIED USING THE COPY COMMAND
- SZAP. PROVIDES THE CAPABILITY TO READ AND MODIFY ANY SECTOR ON A DISKETTE
- XHIT. CAN BE USED TO REPAIR A DISKETTE DIRECTORY
- DCS. DIRECTOR CATALOG SYSTEM IS A UTILITY FOR THE MANAGEMENT OF USER DISKETTES. SETS OF A MULTIPLE DISKETTE DIRECTORY FILE (WITH UP TO 1200 INDIVIDUAL FILE NAMES)...ALLOWS SELECTIVELY LISTED OR PRINTED LISTS OF DIRECTORY FILES IN COMBINED SORTED ORDER (FOR EXAMPLE, LISTED ALPHABETICALLY BY DISKETTE...OR A COMPOSITE ALPHABETICAL LIST OF ALL YOUR DISKETTES!)
- DEBUG-II. ADDS SEVERAL FEATURES TO THE PRESENT TRSDOS DEBUG UTILITY INCLUDING SINGLE INSTRUCTION CYCLE, AUTO (LOOP) BREAKPOINTS, SUBROUTINE CALLING, BREAK-KEY DETECTION AND MANY OTHERS

MODEL-II ONLY \$150.00

MODEL-II DEVELOPMENT SYSTEM

- THIS PACKAGE IS A MUST FOR ASSEMBLY LANGUAGE PROGRAMMERS
- INCLUDES THE MICROSOFT EDITOR ASSEMBLER PLUS WITH ENHANCEMENTS FOR THE MODEL-II
- A COMPLETE DISASSEMBLER
- SUPERZAP FOR READING AND MODIFY ANY SELECTOR ON A DISKETTE

MODEL-II ONLY \$125.00

MOD-II BASIC CROSS REFERENCE UTILITY

- LIST OR PRINT A SORTED CROSS REFERENCE TO ALL NUMBERS OR VARIABLES WITHIN A PROGRAM
- LIST OF PRINT ALL LINE NUMBERS CONTAINING A SPECIFIED STRING OF CHARACTERS

MODEL-II ONLY \$50.00

*** ALL PRICES AND SPECIFICATIONS SUBJECT TO CHANGE ***

END USERS CALL:

COMPUTRONICS
 MATHEMATICAL ASSOCIATES, INC.

50 N. PASCACK ROAD
 SPRING VALLEY, NEW YORK 10977



24 HOUR ORDER LINE
 (914) 425-1535



NEW TOLL-FREE ORDER LINE
 (OUTSIDE OF N.Y. STATE)
 (800) 431-2818

DEALER INQUIRIES WELCOME

ADD \$3.00 FOR SHIPPING IN UPS AREAS
 ADD \$4.00 FOR C.O.D. OR NON-UPS AREAS
 ADD \$5.00 TO CANADA AND MEXICO
 ADD PROPER POSTAGE OUTSIDE OF U.S., CANADA AND MEXICO

Listing continued from p. 104

```

0: i := rnd(37) + 14;
1: REPEAT
    printat(448);
    WRITE(chr(31));
    WRITE('It was my deal. Please cut (14-51):');
    READLN(1);
    WRITE(chr(15));
    i := i + 1
UNTIL i IN [14..51]
END;
convert(deck[i]);
t9 := zc;
t8 := zs;
IF zc > 10
    THEN t7 := 10
    ELSE t7 := zc;
zp := 116;
printat(53);
WRITE('*UP*');
layoutcard;
workhand[5].suit := t8;
workhand[5].card := t9;
workhand[5].value := t7;
IF t9 = 11
    THEN
        BEGIN
            CASE m OF
                0: BEGIN
                    printat(832);
                    WRITE('2 POINTS TO ME!');
                    myscore(2)
                END;
                1: BEGIN
                    printat(832);
                    WRITE('2 POINTS TO YOU!');
                    yourscore(2)
                END
            END;
        END
    delay(3)
    END
END; { upcard }
PROCEDURE evaluate;
VAR
    result : INTEGER;
    d      : INTEGER;
    sum    : INTEGER;
    temp   : ARRAY [ 1..14 ] OF INTEGER;
    work   : ARRAY [ 1..5 ] OF INTEGER;
    flag   : BOOLEAN;
    return : BOOLEAN;
BEGIN
    p := 0;
    { check for Jack of suit matching up-card }
    IF NOT crib
    THEN
        FOR i := 1 TO 4 DO
            IF (workhand[i].card = 11) AND
                (workhand[i].suit = workhand[5].suit)
            THEN p := 1;
        { check for all cards the same suit - in the crib
        hand, all cards including the up-card must match }
        flag := true;

```

```

FOR i := 1 TO 3 DO
    IF workhand[i].suit <> workhand[i+1].suit
    THEN flag := false;
IF flag
    THEN
        CASE crib OF
            true: IF workhand[4].suit = workhand[5].suit
                THEN p := p + 5;
            false: IF workhand[4].suit = workhand[5].suit
                THEN p := p + 5
                ELSE p := p + 4
        END;
    { check for all combinations of cards that can add up
    to a total of 15 points. Examine 2, 3, 4, and 5
    cards at a time to catch all combinations }
    FOR i := 1 TO 5 DO
        work[i] := workhand[i].value;
    FOR i := 1 TO 4 DO
        FOR j := i + 1 TO 5 DO
            IF (work[i] + work[j]) = 15
            THEN p := p + 2;
    FOR i := 1 TO 3 DO
        FOR j := i + 1 TO 4 DO
            FOR k := j + 1 TO 5 DO
                IF (work[i] + work[j] + work[k]) = 15
                THEN p := p + 2;
    FOR i := 1 TO 2 DO
        FOR j := i + 1 TO 3 DO
            FOR k := j + 1 TO 4 DO
                FOR l := k + 1 TO 5 DO
                    IF (work[i] + work[j] + work[k] + work[l]) = 15
                    THEN p := p + 2;
    sum := 0;
    FOR i := 1 TO 5 DO
        sum := sum + work[i];
    IF sum = 15
    THEN p := p + 2;
    { count all the pairs, triples, and quadruples of cards
    held in the hand }
    FOR i := 1 TO 5 DO
        work[i] := workhand[i].card;
    FOR i := 1 TO 14 DO
        temp[i] := 0;
    FOR i := 1 TO 5 DO
        BEGIN
            j := work[i];
            temp[j] := temp[j] + 1
        END;
    FOR i := 1 TO 13 DO
        CASE temp[i] OF
            2: p := p + 2; { pair }
            3: p := p + 6; { triple }
            4: p := p + 12 { quadruple }
        END;
    { sort the cards into ascending order for evaluation }
    FOR i := 1 TO 4 DO
        FOR j := i + 1 TO 5 DO
            IF work[i] > work[j]
            THEN
                BEGIN
                    k := work[i];
                    work[i] := work[j];

```

Listing continues

```

        work[j] := k
    END;
    { evaluate all five cards for runs }
    d := work[1] - q[1,1];
    FOR i := 1 TO 11 DO
        FOR j := 1 TO 5 DO
            q[i,j] := q[i,j] + d;
        return := false;
    i := 1;
    WHILE (i < 12) AND (NOT return) DO
        BEGIN
            flag := true;
            FOR j := 1 TO 5 DO
                IF work[j] <> q[i,j]
                    THEN flag := false;
            IF flag
                THEN
                    BEGIN
                        p := p + q[i,6];
                        return := true
                    END;
            i := i + 1
        END;
    IF NOT return { no runs occurred above }
    THEN
        BEGIN
            { evaluate runs of four cards at a time }
            l := 0;
            WHILE (l < 2) AND (NOT return) DO
                BEGIN
                    d := work[l+1] - r[l,1];
                    FOR i := 1 TO 4 DO
                        FOR j := 1 TO 4 DO
                            r[i,j] := r[i,j] + d;
                        i := 1;
                        WHILE (i < 5) AND (not return) DO
                            BEGIN
                                flag := true;
                                FOR j := 1 TO 4 DO
                                    IF work[j+1] <> r[i,j]
                                        THEN flag := false;
                                IF flag
                                    THEN
                                        BEGIN
                                            p := p + r[i,5];
                                            return := true
                                        END;
                                i := i + 1
                            END;
                        l := l + 1
                    END;
                END;
            END;
        IF NOT return { no run occurred above }
        THEN
            { evaluate runs of three cards at a time }
            FOR l := 0 TO 2 DO
                BEGIN
                    d := work[l+1] - s[l];
                    FOR i := 1 TO 3 DO
                        s[i] := s[i] + d;
                        flag := true;
                        FOR i := 1 TO 3 DO

```

```

                            IF work[i+1] <> s[i]
                                THEN flag := false;
                            IF flag
                                THEN p := p + s[4]
                            END
                        END; { evaluate }
    END;
PROCEDURE setupcard;
BEGIN
    workhand[5].suit := t8;
    workhand[5].card := t9;
    workhand[5].value := t7
END; { setupcard }

PROCEDURE countmyhand;
BEGIN
    cls;
    printat(64);
    WRITE('My Hand:');
    zp := 74;
    FOR k := 1 TO 4 DO
        BEGIN
            printat(12 + 6 * (k - 1));
            WRITE(k:2);
            i := v[hand,k];
            zs := myhand[i].suit;
            zc := myhand[i].card;
            workhand[k] := myhand[i];
            layoutcard
        END;
        printat(53);
        WRITE('*UP*');
        zp := 116;
        zs := t8;
        zc := t9;
        layoutcard;
        setupcard;
        crib := false;
        evaluate;
        myscore(p);
        printat(448);
        WRITE('I have ',p,' points. ');
        delay(6)
    END;
PROCEDURE countyourhand;
VAR
    tmp : INTEGER;
BEGIN
    k := 1;
    cls;
    printat(64);
    WRITE('Your Hand:');
    zp := 74;
    FOR i := 1 TO 6 DO
        IF (i <> c3) AND (i <> c4)
            THEN { card is not in the crib }
                BEGIN
                    printat(12 + 6 * (k - 1));
                    WRITE(i:2);

```

Listing continued

```

        zs := yourhand[i].suit;
        zc := yourhand[i].card;
        workhand[k] := yourhand[i];
        k := k + 1;
        layoutcard
    END;
setupcard;
crib := false;
evaluate;
printat(53);
WRITE('*UP*');
zp := 116;
zc := t9;
zs := t8;
layoutcard;
REPEAT
    printat(448);
    WRITE(chr(30),'How many points in your hand');
    READLN(tmp);
    WRITE(chr(15));
    k := p - tmp;
    IF k < 0
        THEN WRITE('TRYING TO HAUL TIMBER, HUH!!!!')
    UNTIL k >= 0;
    yourscore(tmp);
    IF k = 0
        THEN delay(3)
    ELSE { you mis-counted -- I get the rest }
        BEGIN
            printat(896);
            WRITE('*** M U G G I N S *** for ',k);
            WRITE(' points. ');
            myscore(k);
            delay(3)
        END
    END; { countyourhand }

PROCEDURE countcribhand;
VAR
    tmp : INTEGER;
BEGIN
    cls;
    printat(64);
    WRITE('Crib Hand:');
    zp := 74;
    FOR i := 1 TO 4 DO
        BEGIN
            workhand[i] := cribhand[i];
            zs := cribhand[i].suit;
            zc := cribhand[i].card;
            layoutcard
        END;
    setupcard;
    zs := t8;
    zc := t9;
    zp := 116;
    printat(53);
    WRITE('*UP*');
    layoutcard;
    crib := true;

```

```

evaluate;
CASE m OF
    0: BEGIN { your crib hand }
        REPEAT
            printat(448);
            WRITE(chr(30),'How many points in the crib');
            readln(tmp);
            WRITE(chr(15));
            k := p - tmp;
            IF k < 0
                THEN WRITE('TRYING TO HAUL TIMBER, HUH!!!!');
            UNTIL k >= 0;
            yourscore(tmp);
            IF k = 0
                THEN delay(3)
            ELSE { you mis-counted -- I get the rest }
                BEGIN
                    printat(896);
                    WRITE('*** M U G G I N S *** for ');
                    WRITE(k,' points. ');
                    myscore(k);
                    delay(3)
                END
            END;
        1: BEGIN { my crib hand }
            myscore(p);
            printat(448);
            WRITE('I have ',p,' points in the crib. ');
            delay(6)
        END
    END
END; { countcribhand }

FUNCTION max (a, b : INTEGER) : INTEGER;
BEGIN
    IF a > b
        THEN max := a
        ELSE max := b
    END; { max }

FUNCTION discard : INTEGER;
VAR
    t      : INTEGER;
    i      : INTEGER;
    ptmp   : INTEGER;
    it     : ARRAY [ 1..15 ] of INTEGER;
    jt     : ARRAY [ 1..15 ] of INTEGER;
    flag   : BOOLEAN;

PROCEDURE checkforcards (kind : INTEGER);
VAR
    ltmp : INTEGER;
    { Check for the type of card indicated by the parameter "kind". If there is only one hand having the type of card indicated then return flag true else return flag false }
    BEGIN { checkforcards }
        ptmp := 0;
        FOR i := 1 TO 15 DO
            jt[i] := 0;
            FOR j := 1 TO j DO
                BEGIN
                    ltmp := it[i];

```

Listing continues

M-ZAL™

Release Two Is Here!

Our Users asked for it, and we made the best TRS-80 disk assembler even better! Now M-ZAL has:

- Recursive MACROS with full symbolic parameter substitution
- Conditional assembly with unlimited nesting
- Text Editor warm-start/recovery option
- Support for all popular source file formats
- Load Module inspect/superzap using LINKER

and the features that made it famous:

- True multi-pass assembly
- Full Screen Option Menus
- ENTRY/EXTERN symbols, relocation, and object module linking
- 8 character labels with sorted symbol table
- Built-in symbol table cross-reference
- Nested *INCLUDES (source file chaining/nesting)
- Lower case support (Model 3 only)
- Over 175 pages of documentation including Z-80 Technical Manual
- Full Screen Text Editing and much, much more!

M-ZAL provides a modular, structured development environment that makes programming your TRS-80 a truly enjoyable experience. Order yours today. (Requires 32k, 2 disk system)

#1050-10	Mod 1	\$149.00
#1250-10	Mod 3	\$149.00

CAU Development Software— The Professionals Choice:

Full Screen Text Editor for BASIC: we were the first to give the TRS-80 this indispensable ability! A must for every BASIC programmer:

#1210-20	Mod 1 & 3	\$29.95
----------	-----------	---------

T-ZAL: custom designed for the Model 3, this tape based assembler has many of M-ZAL's most desired features.

#1250-20	Mod 3 only	\$49.95
----------	------------	---------

XBUG: for machine language analysis and debugging—this tiny (2.5k) but powerful program lets you do it all!

#1020-10	Mod 1	\$19.95
#1220-10	Mod 3	\$19.95

FILEXFER: transfer any disk file between two TRS-80s. Use direct cable link or RS modems. Mod 1 and Mod 3 can be mixed. RS-232 and disk reqd.

#1040-10	Mod 1 and 3	\$49.95
----------	-------------	---------

"We've been using M-ZAL heavily for over two months now, and it's been worth its weight in gold."

—Chuck Tester
PROSOFT

"...well written software that is long overdue."

—Bruce Douglass
80 Microcomputing
BASIC Editor Review

"During the first 3 days of use, M-ZAL saved more money in programmers time than we had paid for the product."

—William Denman
Author of Asylum
MED SYSTEMS

"The editor has at least doubled my productive capacity...Having spent a good deal of money on so called 'utilities' that don't work, it's a delight to find one that not only lives up to its claims but surpasses the advertising."

—BASIC Editor user

Our choice for the best TRS-80 DOS:

DOSPLUS 3.4	Mod 1	\$149.00
DOSPLUS 3.4	Mod 3	\$149.00

Call or write for more information.

All products require level II.

Mail orders specify catalog #.

Send check, money order, or MC/VISA numbers and expiration date to:

Computer Applications Unlimited

P.O. Box 214, Dept. ABM Rye, New York 10580
(800) 354-5400 (toll free, orders only)
(914) 937-6286 (questions & NY state residents)

N.Y./ State residents add applicable sales tax.
Outside USA and Canada add \$10.00 shipping.
Dealer Inquiries Invited.



CAU COMPUTER
APPLICATIONS
UNLIMITED™ 120
a div. of CAU, Inc.

TRS-80 is a TM of Tandy Corp. M-ZAL is a TM of CAU, Inc.
Z-80 is a TM of Zilog, Inc.

Listing continued

```

        FOR k := 1 TO 4 DO
            BEGIN
                l := v[ltmp,k];
                IF myhand[l].card = kind
                    THEN jt[i] := jt[i] + 1
                END;
                ptmp := max(ptmp,jt[i])
            END;
        k := 0;
        FOR i := 1 TO j DO
            IF jt[i] = ptmp
                THEN
                    BEGIN
                        k := k + 1;
                        ltmp := i;
                    END;
            IF k = 1
                THEN
                    BEGIN
                        i := ltmp;
                        flag := true
                    END
                ELSE flag := false
            END; { checkforcards }
        BEGIN { discard }
            ptmp := 0;
            FOR i := 1 TO 15 DO
                BEGIN { evaluate all 15 different hands }
                    FOR k := 1 TO 4 DO
                        workhand[k] := myhand[v[i,k]];
                    workhand[5].suit := 14;
                    workhand[5].card := 14;
                    workhand[5].value := 14;
                    crib := false;
                    evaluate;
                    v[i,7] := p;
                    ptmp := max(ptmp,p)
                END;
            j := 0;
            FOR i := 1 TO 15 DO
                IF v[i,7] = ptmp
                    THEN
                        BEGIN { count # of hands with highest count }
                            j := j + 1;
                            it[j] := i
                        END;
            IF j = 1
                THEN discard := it[1] { hand is unique }
            ELSE
                BEGIN
                    { select the hand with the }
                    flag := false; { largest number of cards }
                    t := 1; { indicated in the order }
                    REPEAT { specified below }
                        CASE t OF
                            1: checkforcards(5);
                            2: checkforcards(8);
                            3: checkforcards(7);
                            4: checkforcards(11); { Jacks }
                            5: checkforcards(1); { Aces }
                            6: BEGIN { select a hand at random }

```

```

                                flag := true;
                                i := rnd(j)
                            END
                        END;
                        t := t + 1
                    UNTIL flag;
                    discard := it[i]
                END
            END; { discard }
        PROCEDURE pegpoints;
            VAR
                tmp : INTEGER;
                run : INTEGER;
                flag : BOOLEAN;
            BEGIN { peg points for the card last played }
                p := 0;
                IF cd > 1
                    THEN
                        BEGIN
                            IF (stot = 15) OR (stot = 31)
                                THEN p := p + 2;
                            l := max(cd-2,2);
                            i := cd;
                            flag := false;
                            REPEAT
                                IF played[i] <> played[i-1]
                                    THEN flag := true
                                ELSE
                                    BEGIN { score matches of 2, 3, or 4 }
                                        CASE (cd - i + 1) OF
                                            1: p := p + 2;
                                            2: p := p + 4;
                                            3: p := p + 6
                                        END;
                                        i := i - 1
                                    END
                                UNTIL (i < 1) or flag;
                                IF cd > 2
                                    THEN
                                        BEGIN { score runs of 3 or more cards }
                                            run := 0;
                                            FOR i := 3 TO cd DO
                                                BEGIN
                                                    FOR j := 1 TO cd DO
                                                        played[j+10] := played[cd-j+1];
                                                    FOR k := 1 TO i DO
                                                        FOR l := k TO i DO
                                                            IF played[k+10] > played[l+10]
                                                                THEN
                                                                    BEGIN
                                                                        tmp := played[k+10];
                                                                        played[k+10] := played[l+10];
                                                                        played[l+10] := tmp
                                                                    END;
                                                                END;
                                                            flag := true;
                                                            FOR k := 1 TO i - 1 DO
                                                                IF played[k+10] <> played[k+11]-1
                                                                    THEN flag := false;
                                                            IF flag

```

Listing continues

Shape your TRS-80 to communicate with any computer you want.

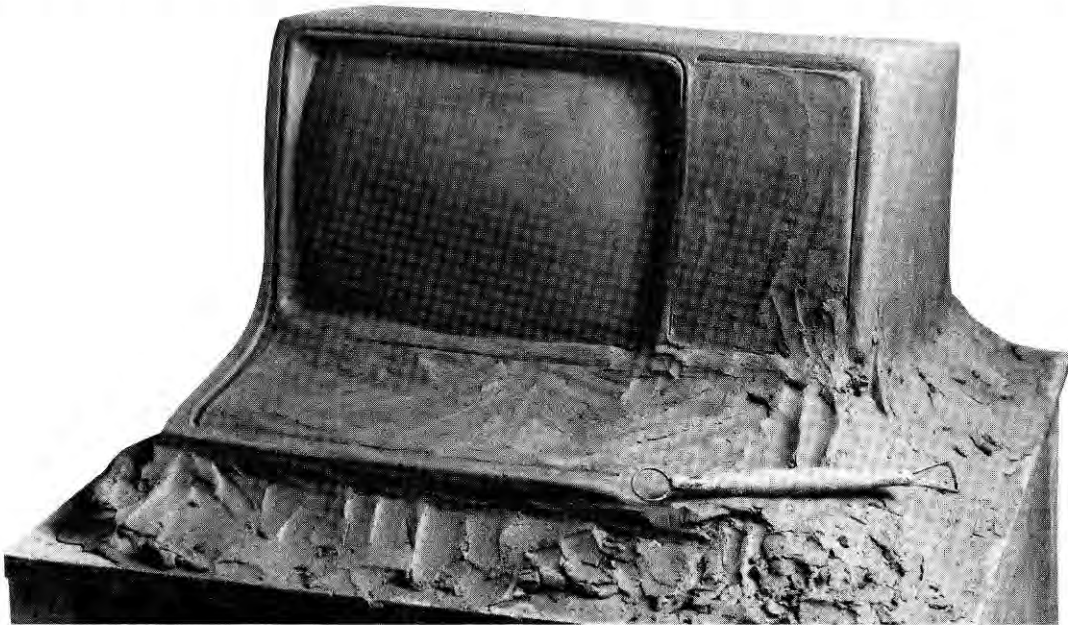

Omniterm is the most flexible, powerful terminal program you can buy. Omniterm lets you adapt your TRS-80 to communicate with 99.9% of the world's computers. Your company's mainframe, for example. Or any other personal computer, time-sharing computer, or communications service.

Omniterm overcomes incompatibilities in screen formats, baud rates, character sets, control codes and file transfer protocols. Seven complete translation tables let you change any character, for complete compatibility of all input and output devices. Omniterm is so flexible, users have even set up their ASCII-coded systems to communicate with EBCDIC-coded systems.

You can send all ASCII characters, even those that aren't on your keyboard. Reformat your screen to neatly accommodate any line length. Run your printer while you're sending or receiving data. And even review data that's scrolled off the top of the screen.

Omniterm's well-thought-out design makes it easy to use. You can get a status display of all functions while on line to tell you what's going on, and make any changes at the same time. You can create a special file of your settings to make it easier next time. You also get X/Y cursor control, single keystroke sign-on and auto-dialing. Even a phone directory. And lots more.

You don't have to be a computer expert to use Omniterm. Just spend a day with what the reviewers call "the best manual in the business." Then if you need help, just call, write, or contact us via CompuServe, Delphi, or Source.

Omniterm is the proven terminal program. The program thousands of people have used successfully. And the one the editors call the "top program available" (*Byte*, *80-Micro*, *Infoworld*, etc.)

Omniterm comes complete with sample setting files, conversion utilities, a practical text editor, seven translation tables, and a 76-page manual with index.

Available at leading dealers, or prompt shipment on direct phone and mail orders. Order Omniterm, for a super-smart TRS-80 that's putty in your hands.

- Only \$95 for TRS-80 Models I or III (32K memory, one disk minimum). \$175 for Models II, 12 or 16 (64K memory minimum). (In Mass., add 5% sales tax.) MasterCard, VISA, and C.O.D.
- IBM PC version coming soon.
- DEALER INQUIRIES INVITED.
- Telephone: (617) 852-0233
- CompuServe: 70310,267
- Source: TCA818
- Delphi: Lindbergh



Omniterm

Lindbergh Systems

41 Fairhill Road Holden, Mass. 01520

✓135

Listing continued

```

                THEN run := i
            END;
            p := p + run;
        END
    END
END; { pegpoints }
PROCEDURE playthecards;
VAR
    ycnt : 0..4;      { number of your play }
    mcnt : 0..4;      { number of my play }
    ich  : 1..6;      { your selection of play }
    f    : (you_last, me_last, no_one);
    goflag : BOOLEAN;
    control : (yourplay, myplay, noplay,
              endofround, endofplay);
    ch    : CHAR;
    tmp   : ARRAY [ 1..50 ] OF INTEGER;

PROCEDURE yourcard;
VAR
    goodresponse : BOOLEAN;
BEGIN { yourcard }
    REPEAT
        delay(1);
        printat(832);
        WRITE(chr(30), 'Your play: ', chr(14));
        REPEAT
            ch := inkey
        UNTIL ch IN [ '1'..'6' ] + [ 'G', 'g' ];
        WRITE(ch, chr(15));
        IF ch IN [ 'G', 'g' ]
        THEN goodresponse := true
        ELSE
            BEGIN
                goodresponse := true;
                ich := ORD(ch) - zero;
                IF (ich = c3) OR (ich = c4)
                THEN
                    BEGIN
                        WRITE(chr(13), 'You threw THAT card in ');
                        WRITE('the crib -- TRY AGAIN!');
                        goodresponse := false
                    END;
                IF ycnt <> 0
                THEN
                    FOR j := 1 TO ycnt DO
                        IF tmp[j+10] = ich
                        THEN
                            BEGIN
                                WRITE(chr(13), 'Already played -- ');
                                WRITE('TRY AGAIN!');
                                goodresponse := false
                            END;
                    END;
                IF (stot + yourhand[ich].value) > 31
                THEN
                    BEGIN
                        WRITE(chr(13), 'That totals more than 31');
                        WRITE(' -- ONCE MORE!');
                        goodresponse := false
                    END
                END
            END
        END
    END
END

```

```

UNTIL goodresponse;
IF ch IN [ '1'..'6' ]
THEN
    BEGIN
        stot := stot + yourhand[ich].value;
        ycnt := ycnt + 1;
        tmp[ycnt+10] := ich;
        cd := cd + 1;
        played[cd] := yourhand[ich].card;
        pegpoints;
        k := 10 + 6 * (ich - 1);
        IF ich > c3
        THEN k := k - 6;
        IF ich > c4
        THEN k := k - 6;
        printat(k);
        clearcard;
        zc := yourhand[ich].card;
        zs := yourhand[ich].suit;
        layoutcard;
        printat(896);
        WRITE(chr(31));
        WRITE('Your play gives a total of ', stot, ' ');
        WRITE('You score ', p, ' points. ');
        f := you_last; { you played the last card }
        yourscore(p);
        IF stot = 31
        THEN
            BEGIN
                BEGIN
                    f := no_one; { set up new round of play }
                    cd := 0;
                    stot := 0;
                    goflag := false;
                    setup
                END
            END
        END;
        control := myplay
    END; { yourcard }

PROCEDURE mycard;
VAR
    h, i, j, k : INTEGER;
    ptmp       : INTEGER;
    crd        : INTEGER;
    flag       : BOOLEAN;
BEGIN { mycard }
    k := 0;
    ptmp := 0;
    crd := cd;
    cd := cd + 1;
    h := stot;
    FOR i := 1 TO 6 DO { see if any cards can be played }
        BEGIN
            tmp[i] := 0;
            flag := true;
            IF (i = c1) OR (i = c2) { card has been }
            THEN flag := false; { discarded }
            IF mcnt <> 0
            THEN { scan cards already played }
                FOR j := 1 TO mcnt DO
                    IF i = tmp[j+20]
                    THEN flag := false;
                END
            END
        END
    END

```

Listing continues

SOFTWARE

for the TRS-80 Model II.

- Patient Data Management System, a comprehensive medical/insurance billing system.
- Insure, a life insurance agency management system.

Other programs available upon request.
Call or write today.



A Division of
Micro-Computer Sales Corporation of Fayetteville

P.O. Box 53376 / 223 Fairway Drive
Fayetteville, NC 28305 / 919-483-2003

DISCOUNT

TRS 80™ Model I & III External Mini Disk Drives

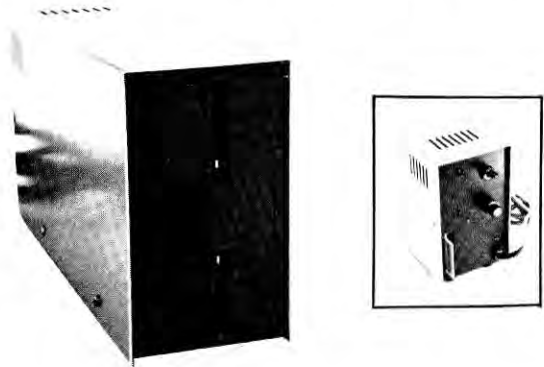

Single Chassis w/Power Supply:

Fully assembled silver chassis with external card edge connector for easy cable installation. Chassis includes power supply & one Tandon drive.

- TM100-1 W/CHASSIS \$245
- TM100-2 W/CHASSIS \$315

TANDON BARE DRIVES:

- TM100-1 SINGLE SIDED 40 TRACK \$189
- TM100-2 DOUBLE SIDED 40 TRACK \$259
- TM848-1 8" HALF HEIGHT SINGLE SIDED \$349
- TM848-2 8" HALF HEIGHT DOUBLE SIDED \$459

CDC BARE DRIVES:

- 9408 5 1/4" SINGLE SIDED 40 TRACK \$175
- 9409 5 1/4" DOUBLE SIDED 40 TRACK \$259

P R I N T E R S

EPSON:	OKIDATA:
MX80 W/Graftrax... \$409	ML80..... \$350
FX80..... \$569	ML82A..... \$429
MX100 W/Graftrax... \$649	ML85A..... \$689

STAR-MICRONICS:

Gemini-10..... \$339
Gemini-15..... \$489

SMITH CORONA:

TPI..... \$499

C-TOH:

Prowriter..... \$459
Prowriter 2..... \$699

BROTHER:

HRI..... \$789

FREE SHIPPING
ORDER NOW — TOLL FREE
1-800-531-5475
[512] 250-1523 in Texas

CompuAdd Corp.
13010 Research Blvd.
Suite 101
Austin, Texas 78750

Visa, MasterCard, Money Order
or Cashier's Check. Add 5% sales
tax if Texas Resident.

TRS 80 is a Trademark of
Tandy Corp.

✓252



"EVERYTHING FOR YOUR COMPUTER"

Creative Computer

Department 80 1236 E. Colonial Drive
(305) 894-0789 (Florida) Orlando, FL 32803 USA

TOLL FREE 800-327-9294

RIBBONS

PRINTER	RIBBONS EZ RELOAD	CARTRIDGES
RADIO SHACK PRINTERS		
Daisy Wheel II	10 For \$24.95	3 for \$29.95 Re-Loadable
Black		6 for \$29.95 (DW II only) Non-Reloadable
Brown/Blue/Red	6 For 24.95	N/A
LP 1-2-4	4 For 18.95	
LP 3 & 5	3 For 13.95	
LP 6 & 8 (DMP 400)	3 For 13.95	
DMP 200	3 For 13.95	
DMP 500	3 For 13.95	
EPSON/IBM		EPSON BRAND
MX-70/80/80/F/T	3 For 16.95	16.95 ea.
MX-100	3 For 18.95	21.95 ea.
OKIDATA		4 For 13.95
80-82-83		
CENTRONICS		
700/730/737/739/779		
ZIP PAK	4 For \$18.95	
CITOH		
8510	3 For \$13.95	

CALL TOLL FREE 800-327-9294

Write For Free Catalog

Over 1000 items in Diskettes, Paper, Labels, Ribbons, Checks, Storage Boxes,
Furniture, Binders and Hardware. Florida plus 5% tax.

Add \$2 For Shipping On Orders Less Than \$30

Most orders out in 24 hours with VISA, M/C, Money Order, AMEX, Cashier
Check, Bank Wire and C.O.D. Personal check allow 10-14 days. Mail order only.
Prices subject to change.

✓190

Listing continued

```

IF (h + myhand[i].value) > 31
THEN flag := false; { card totals more than 31 }
IF flag { means there was a play }
THEN
  BEGIN { score hand and save total for later }
    k := k + 1;
    stot := h + myhand[i].value;
    played[cd] := myhand[i].card;
    pegpoints;
    ptmp := max(p,ptmp);
    tmp[i] := p;
    tmp[k+30] := i
  END
END;
cd := crd;
stot := h;
IF k <> 0 { there is a valid selection for play }
THEN
  BEGIN
    cd := cd + 1;
    mcnt := mcnt + 1;
    IF (cd = 1) AND (mcnt = 1)
    THEN { this is 1st card -- no fives }
    BEGIN
      flag := true;
      j := 1;
      WHILE (flag AND (j < 5)) DO
      BEGIN
        i := v[hand,j];
        IF myhand[i].card <> 5
        THEN { card found that is not a 5 }
          flag := false;
          j := j + 1;
        END; { while }
      IF flag
      THEN { hand has nothing but 5's }
      BEGIN { select any one of them }
        i := v[hand,1];
        tmp[mcnt+20] := i;
        played[cd] := 5;
        stot := 5;
        ptmp := 0
      END
      ELSE { there is a selection other }
      BEGIN { than a five }
        tmp[mcnt+20] := i;
        played[cd] := myhand[i].card;
        ptmp := 0;
        stot := myhand[i].value;
      END
    END
  ELSE { not the first card - }
  { scan for highest point count }
  BEGIN
    FOR j := 1 TO k DO
    BEGIN
      i := tmp[j+30];
      IF tmp[i] = ptmp
      THEN h := i
    END;
  i := h;

```

```

    tmp[mcnt+20] := i;
    played[cd] := myhand[i].card;
    stot := stot + myhand[i].value
  END;
zc := myhand[i].card;
zs := myhand[i].suit;
layoutcard;
printat(896);
WRITE(chr(30),'My play gives a total of ');
WRITE(stot,'. I score',ptmp,' points.');
```

```

f := me_last; { I played the last card }
myscore(ptmp);
IF stot <> 31
THEN
  IF ch IN [ 'G','g' ]
  THEN control := myplay
  ELSE control := yourplay
ELSE
  BEGIN
    f := no_one; { reset for new round }
    stot := 0;
    cd := 0;
    setup;
    control := yourplay
  END
END
ELSE { there are no valid plays for me }
control := noplay
END; { mycard }

BEGIN { playthecards }
ycnt := 0;
mcnt := 0;
cd := 0;
stot := 0;
gotlag := false;
setup;
IF m = 0
THEN control := myplay
ELSE control := yourplay;

REPEAT { play out this round of cards }

CASE control OF

yourplay: IF ycnt <> 4
          THEN yourcard { you select a card }
          ELSE
            IF mcnt = 4
            THEN control := endofround
            ELSE control := myplay;

myplay: BEGIN
        delay(1);
        IF mcnt <> 4
        THEN mycard { I select a card }
        ELSE
          IF ycnt = 4
          THEN control := endofround
          ELSE
            IF NOT (ch IN [ 'G','g' ])

```

Listing continues

Listing continued

```

THEN control := yourplay
ELSE
  IF f <> me_last
  THEN
    BEGIN
      printat(960);
      WRITE('You get 1 ');
      WRITE('point for ');
      WRITE('last card. ');
      yourscore(1);
      f := no_one;
      cd := 0;
      stot := 0;
      setup;
      control := yourplay
    END
  ELSE
    BEGIN
      printat(960);
      WRITE('I get 1 point');
      WRITE(' for last ');
      WRITE('card. ');
      myscore(1);
      f := no_one;
      cd := 0;
      stot := 0;
      setup;
      control := yourplay
    END
  END;

noplay: IF ch IN [ 'G','g' ]
  THEN
    IF NOT goflag
    THEN
      BEGIN
        printat(960);
        WRITE('I get 1 point for ');
        WRITE('last card. ');
        myscore(1);
        cd := 0;
        stot := 0;
        setup;
        control := yourplay
      END
    ELSE
      BEGIN
        printat(960);
        WRITE('You get 1 point for ');
        WRITE('last card. ');
        yourscore(1);
        cd := 0;
        stot := 0;
        goflag := false;
        ch := ' ';
        setup;
        control := myplay
      END
    ELSE
      IF ycnt = 4

```

```

      THEN
        BEGIN
          printat(960);
          WRITE('You get 1 point for ');
          WRITE('last card. ');
          yourscore(1);
          cd := 0;
          stot := 0;
          goflag := false;
          ch := ' ';
          setup;
          control := myplay
        END
      ELSE
        IF goflag
        THEN control := yourplay
        ELSE
          BEGIN
            printat(896);
            WRITE(chr(30),'** G O **');
            goflag := true;
            control := yourplay
          END;
        END;
      endofround:BEGIN
        printat(960);
        CASE f OF
          no_one: { nothing required to do };
          you_last: BEGIN
            WRITE('You get 1 point');
            WRITE(' for last card. ');
            yourscore(1)
          END;
          me_last: BEGIN
            WRITE('I get 1 point');
            WRITE(' for last card. ');
            myscore(1)
          END
        END; { case of f }
        control := endofplay
      END
    END { case of control }
  UNTIL control = endofplay
END; { playthecards }
BEGIN { C R I B B A G E }

  random;
  cls;
  WRITE(chr(15));
  printat(408);
  WRITE('C R I B B A G E');
  printat(538);

```

Listing continues

```

WRITE('Written by:');
printat(599);
WRITE('J. B. Harrell, III');
initarrays;
delay(2);
FOR i := 1 TO 52 DO
  deck[i] := i; { break out a new deck of cards }
shuffle;
shuffle; { mix them up good }

REPEAT { start new game }
  score1 := 0;
  score2 := 0;
  shuffle;
  cutfordeal;

  WHILE true DO { play this game }
    BEGIN
      shuffle;
      dealthehand;
      printat(448);
      WRITE('It is ');
      CASE m OF
        0: WRITE('your');
        1: WRITE('my')
      END;
      WRITELN(' crib');
      WRITELN;
      REPEAT
        REPEAT
          WRITE('Enter 1st discard number:');
          READLN(c3)
        UNTIL c3 IN [1..6];
        REPEAT
          WRITE('Enter 2nd discard number:');
          READLN(c4)
        UNTIL c4 IN [1..6]
      UNTIL c3 <> c4;
      WRITE(chr(15));
      IF c3 > c4
      THEN
        BEGIN
          k := c3;
          c3 := c4;
          c4 := k
        END;
      cls;
      printat(64);
      WRITE('Your Hand:');
      zp := 74;
      k := 0;
      FOR i := 1 TO 6 DO
        IF (i <> c3) AND (i <> c4)
        THEN
          BEGIN
            printat(12 + 6 * k);
            WRITE(i:2);
            zc := yourhand[i].card;
            zs := yourhand[i].suit;
            layoutcard;
            k := k + 1
          END;
    END;

```

```

postscores;
{ select the discards from my hand }

hand := discard;
c1 := v[hand,5];
c2 := v[hand,6];

{ set up the crib hands from the discards }

cribhand[1] := myhand[c1];
cribhand[2] := myhand[c2];
cribhand[3] := yourhand[c3];
cribhand[4] := yourhand[c4];

upcard; { generate the up card for this round }

playthecards; { play this round }

CASE m OF { count the two hands in proper order }
  0: BEGIN
    printat(992);
    WRITE('*** I Score First');
    delay(2);
    countmyhand;
    countyourhand
  END;
  1: BEGIN
    printat(992);
    WRITE('*** You Score First');
    delay(2);
    countyourhand;
    countmyhand
  END
END;

countcribhand;

printat(512);
WRITE('I have ',score1,' points and ');
WRITE('you have ',score2,' points. ');
delay(2)
end; { while }

9999: { somebody has won the game }

printat(832);
IF (score1 > 120)
  THEN
    WRITE('I WIN --- ',score1,' to ',score2,' points!');
  IF (score2 > 120)
    THEN
      WRITE('YOU WIN --- ',score2,' to ',score1,' points!');
  delay(5);
  WRITELN;
  WRITELN('Press <ENTER> TO play another game,');
  WRITE('Press <E> TO return TO DOS. ');
  REPEAT
    ch := inkey
  UNTIL (ord(ch) = 13) OR (ch IN ['E','e'])

  UNTIL ch IN ['E','e']

END. { C R I B B A G E }

```

IJG DEALERS HAVE TRS-

Computer Books and Software for the TRS-80s, are at your IJG Dealer Today.

Books

TRS-80 Disk & Other Mysteries.

The "How To" book of data recovery by H. C. Pennington. 128 pages, \$22.50

Microsoft BASIC Decoded & Other Mysteries.

The complete guide to Level II operating systems & BASIC by James Favour. 312 pages, \$29.95

BASIC Faster & Better & Other Mysteries.

Microsoft BASIC programming tricks & techniques by Lewis Rosenfelder. Software available on disk. Radio Shack Cat. No. 62-1002. 290 pages, \$29.95

The Custom TRS-80 & Other Mysteries.

A guide to customizing TRS-80 hardware and software by Dennis Bathory Kitz. Schematics and listings. 336 pages, \$29.95



TRSDOS 2.3 Decoded & Other Mysteries.

The TRSDOS operating system explained by James Favour. Disassembly of code with commentary. 300 pages, \$29.95

BASIC Disk I/O Faster & Better & Other Mysteries.

Programming techniques and helpful subroutines, by Lewis Rosenfelder, for BASIC programs which store or retrieve data from disk. (Available in June) \$29.95



How To Do It On The TRS-80.

The applications guide to the TRS-80 Models I, II, III & Color Computer by William Barden, Jr. 300 pages, \$29.95 (Available in Spring '83)

Machine Language Disk I/O & Other Mysteries.

The guide to machine language disk software for TRS-80 Models I & III by Michael Wagner. 288 pages, \$29.95

Electric Pencil Operators Manual.

By Michael Shrayner and H. C. Pennington. 123 pages, 24.95

The TRS-80 Beginners Guide To Games & Graphics.

Simple programs teach basic concepts of graphics and game design, by Tom Dempsey. (Available in July) \$24.95

The Captain 80 Book of BASIC Adventures.

Eighteen program listings plus Adventure program generator, by Bob Liddil. 252 pages, \$19.95

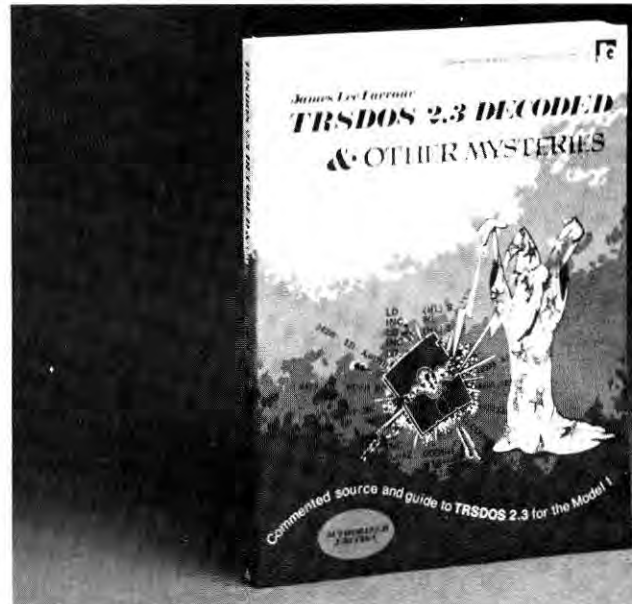

NEW BOOK!

Software



Electric Pencil 2.0z Word Processing System.

The easy to learn, easy to use word processing system by Michael Shrayner. Includes operators manual. Disk \$89.95, Cassette or Stringy Floppy \$79.95



BLUE Pencil — 50,000 Word Expandable Dictionary. Companion to the Electric Pencil 2.0z word processing system. Disk \$89.95

RED Pencil — Automatic Spelling Correction. For use with the Electric Pencil 2.0z word processing system. Must be accompanied by Blue Pencil to operate. Disk \$89.95

BFBDEM — BASIC Faster & Better Library disk by Lewis Rosenfelder. 32 demonstration programs, BASIC overlays, video handlers, sorts and more for the Model I & III. Radio Shack Cat. No. 260-2021. Disk only \$19.95

80 BOOKS & SOFTWARE.

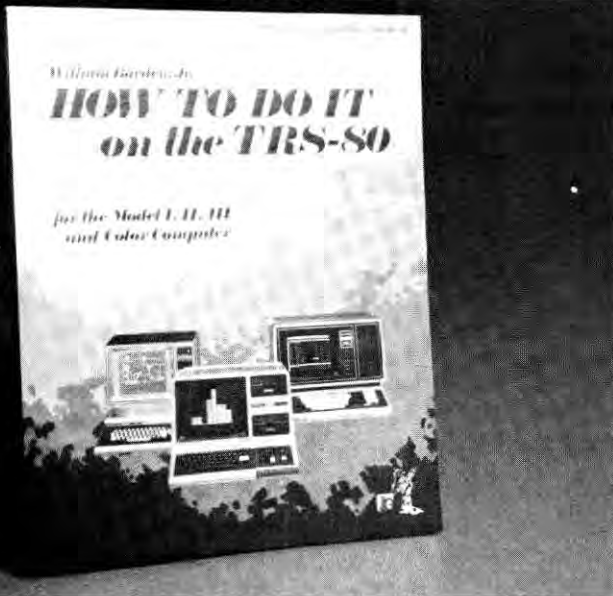

NEW BOOK!

BFBLIB — BASIC Faster & Better Demonstration disk by Lewis Rosenfelder. 121 functions, subroutines and user routines for the Model I & III. Disk Only \$19.95

Utilities

TRANSLATE Convert any character to any character or string. Create your own shorthand. Print special characters. Disk \$49.95

DISKMAP Produces two different reports; a listing of disk space allocation by granule, and a listing of all granules allocated to each data file. Disk \$29.95

Games

CYBERCHESS Chess Improvement System. Not a game, but a powerful and effective method for improving one's skill in chess. Choose from 55 amateur or 55 professional disk packets with 4 different games on each. System Disk \$29.95 (Includes four games). Each amateur or professional disk \$19.95 each.

FLAG RACE Race your car through a maze and try to reach all the flags before being caught and killed by drone cars. Can you do it?

For Models I & III. Disk \$24.95

SPACE ROBBERS

Inter-galactic thieves are after your supplies and you must stop them before they take it all. For Models I & III. Disk \$24.95

INTERCEPTOR

The aliens are attacking you in wave after wave, can you survive and get back to the mother ship to refuel? For Models I & III. Disk \$24.95

ALIENS

Invaders attempt to land and you must stop them. But watch out, you're dead if they land on you. For Models I & III. Disk \$24.95



FUNSOFT Games distributes through IJG for Models I & III.

BABLE TERROR Bables are roaming the maze like complex everywhere but you can only see a few yards ahead, can the Bables be cleared out before they clear out you? Disk \$24.95, Cassette \$19.95

MAD MINES Mad Mines are being placed into the space around your planet. As their mad pace speeds up, the situation becomes more difficult. Can they all be destroyed? Disk \$24.95, Cassette \$19.95

APPLE PANIC Crazed apples chase you over many ladder connected brick levels. Your only hope is to dig holes in the floor and beat them down when they get stuck. Disk \$24.95, Cassette \$19.95

THE BLACK HOLE Your mission is to seek-out and destroy the Dorfian leader. But, can you survive the perils of the Black Hole? Disk \$24.95, Cassette \$19.95

TIME RUNNER Newly discovered land is yours for the taking. All you have to do is take it . . . before the defender droids catch you that is. Disk \$24.95, Cassette \$19.95

IJG products are available at computer stores, B. Dalton Booksellers, Radio Shack Computer stores, and independent dealers around the world.

If IJG products are not available from your local dealer, order direct from IJG. Include \$4.00 for shipping and handling per item. Foreign residents add \$11.00 plus purchase price per item. U.S. funds only please.

IJG, Inc.
1953 West 11th Street
Upland, California 91786
Phone: 714/946-5805

446
**If it's from IJG
IT'S JUST GREAT!**

The Max-80

by R.A. Langevin

The Lobo Max-80 gives you CP/M capabilities and is compatible with most of your software. Its solid performance makes it a great buy.

★★★★

The Max-80
Lobo Drives International
358 S. Fairview Drive
Goleta, GA 93117
\$820, 64K and CP/M 2.2
\$95, 64K Expansion RAM
\$175, Amdek Video 300 Green Screen
12-inch Monitor
\$69, LDOS 5.1

Lobo Systems' Max-80 is an 8-bit microcomputer that supports LDOS and CP/M; an impressive array of storage options, including floppy and hard disks; serial input/output; and both

serial and parallel printer ports. In terms of versatility and performance per dollar, it is unquestionably a best buy in today's marketplace.

The system is a natural upgrade for Model I owners since it offers CP/M while preserving their investment in disk drives and in much of their software. It is also completely at home in a business environment.

Not everyone, however, will appreciate this computer. Serious game players will find they can't use self-booting disks in the machine. In addition, although Model I graphics are supported and limited graphics are available in the CP/M mode, the Max-80 cannot pres-

ently display full-screen, high-resolution graphics, a deficiency that makes it unsuitable for some business uses.

Whatever your interests and needs, the details below will help you decide if this computer is for you.

Physical Characteristics

The Max-80 is basically a single-board computer housed, with its power supply, in an attractive, ivory-colored plastic case mounted on a steel baseplate. It complies with the radiation limits established by the FCC for Class A computing devices. Although this standard states that operation of complying equipment is likely to cause interference in residential areas, I have not encountered problems even with a television in the same room.

The footprint of the Max-80 is acceptably small, only 17½ inches wide and 10 inches deep. The top of the machine is 2 inches off the table top at the front and slopes gently upward to 3½ inches at the top of the keyboard. The rear of the case holds a line fuse and all the connectors and switches. The internal power supply operates on 110-115 volts ac and is efficient enough so that a fan isn't necessary to keep the electronics cool. The entire computer requires only 28 watts. Even after hours of continuous operation, the case is never warm to the touch.

Functional Characteristics

Except for an optional 64K bank of memory, the Max-80 is complete as it comes out of the box. There are no extra boards for disk interfaces, serial I/O, or video electronics. As a result, the machine's original cost is its only cost.

The machine is available with LDOS 5.1 and CP/M 2.2; much of the available Model I and Model III software are supported as is 8-bit CP/M software. This combination of operating systems provides access to a larger software base



Photo 1

DATAGRAPH

* T.M. 3RD GENERATION
PRINTER
GRAPHICS
PROGRAM

TRANSFORM YOUR VISICALC™ FILES INTO HIGH-RESOLUTION CUSTOM
GRAPHS ON YOUR TRS-80™ COMPUTER AND GRAPHICS PRINTER.

ELECTRONIC WORKSHEET										
January '81	NYCI	DJIA	DJT	DDJ	SIP	500	Advances	Declines	Up Vol	Do Vol
1231	77.86	943.99	399.10	114.42	135.74	1040	593	24,838	11,306	
102	78.26	972.78	421.43	115.12	134.24	1052	495	17,275	8,405	
105	78.00	974.66	406.77	117.01	137.97	1044	433	14,159	14,669	
106	79.14	984.69	402.89	117.16	138.12	1049	640	38,443	23,709	
107	77.29	989.89	391.19	115.19	135.08	216	1555	5,661	85,844	
109	76.20	985.78	385.24	114.07	133.04	578	1028	11,757	39,075	
109	76.44	983.69	394.82	112.69	133.48	997	620	28,933	15,739	
112	76.52	980.77	388.34	112.88	133.52	928	653	25,813	19,192	
113	76.35	985.10	397.10	112.49	133.27	578	993	12,407	24,532	
114	76.55	986.47	389.55	112.38	133.47	914	612	23,382	13,773	
115	76.99	989.07	396.10	112.60	134.22	789	671	21,567	13,526	
116	77.33	973.29	401.98	113.23	134.77	980	442	23,22	14,425	
119	77.10	970.79	405.85	114.25	134.37	740	756	16,117	15,338	
120	75.81	950.68	394.89	113.80	131.63	371	1172	6,889		
121	75.37	943.25	392.46	113.80	131.58	547	954	15,787		
122	74.75	940.44	372.03	113.09	129.28	440	1064	11,057		
123	74.72	940.19	374.44	114.74	130.23	683	780	16,654		
124	74.45	939.11	387.19	111.47	129.84	554	896	14,894		
127	75.17	949.48	394.64	111.72	131.12	943	559	28,195		
128	74.70	942.50	375.43	112.49	131.34	436	788	18,433		
129	74.67	940.07	383.94	112.74	130.29	774	710	17,439		
130	74.27	937.42	402.22	112.82	129.55	727	776	16,777		

WORKSHEET			
month	NYSE Vol	100 NYCI	A-B ADL
1231	41.21	77.25	447 -1592
102	28.87	77.47	567 -1025
105	38.71	77.78	893 -132
106	67.40	78.98	409 277
107	92.69	77.89	133 -1052
108	55.35	77.57	459 -1511
109	50.19	77.38	289 -1223
110	48.74	77.23	295 -928
112	48.89	77.07	415 -1343

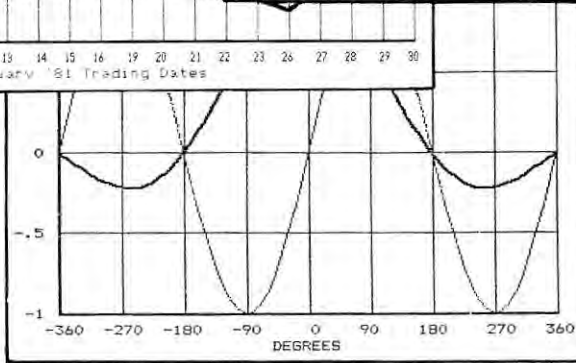
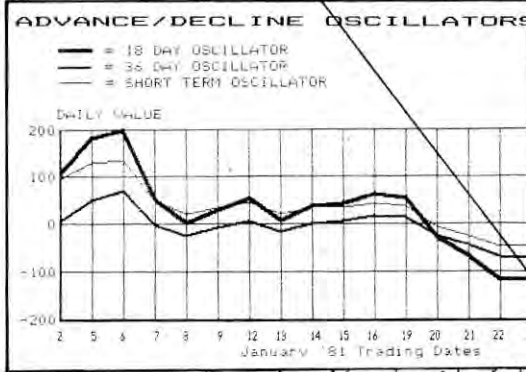
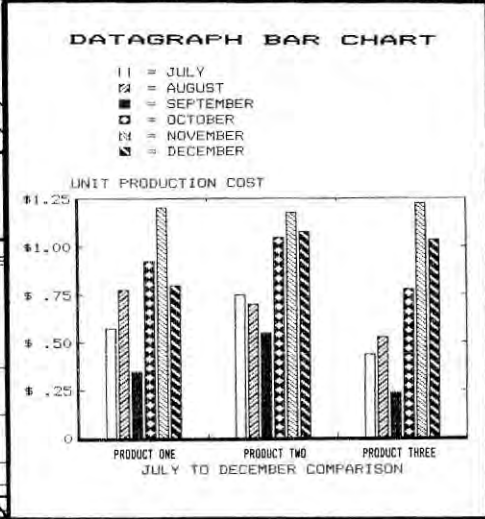
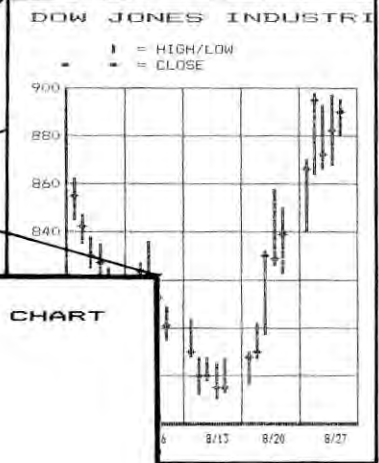

* HIGH RESOLUTION - 60 x 72 data Points/inch. * LARGE DATA CAPACITY - 1000 Input Data Points per graph. * SELECTABLE GRAPH SIZES - From 1" sq. to 7" x 24" * STANDARD DATA SOURCE - Plots Data from VISICALC or USERS OWN PROGRAMS using the DIF™ Standard Format. * GRAPH FEATURE SELECTION - Fill out Pre-formated Form on VISICALC screen or in users own program. * MINIMAL ENTRY REQUIREMENTS - Enter only name of Datafile and location therein of data to be plotted. * MULTIPLE FUNCTION GRAPHS - Plots over 10 Data Sets per graph. * DATA SYMBOLS - Plots data with user composed symbol shapes. * DATA INTERPOLATION - connects data points with user composed line shapes. * LINE/SYMBOL LIBRARY - Plots each Data Set with different line/symbol shape chosen from 12 line library. * CUSTOM LINES AND SYMBOLS - Has interactive screen-graphics program for composing symbol shapes. * AUTO SCALING - Selects scale values for ease of graph interpretation. User adjustable Mantissa Table. * GRID SELECTION - Prints selectable number of vertical and horizontal grid lines. * CALENDAR SCALE - Optionally prints names of month on horizontal scale. * CURVE SELECTION - Plot each data set with Linear, Stair-Step, or Bargraph curves. * OPTIONAL MIN/MAX VALUES - Extends graph beyond the values of the Data Sets. * DATA SET DESCRIPTIONS - Prints text descriptions of each Data Set in graph legend. * TEXT ENTRIES - Prints graph title, axis labels, and date on graph. * USER FRIENDLY - Checks validity of input data and displays cause of errors. * COMPLETE DOCUMENTATION - Comprehensive 75 page Users Manual with examples covering data preparation, graph feature entry, composing lines and symbols, and technical notes.

SEE YOUR
LOCAL
SOFTWARE
DEALER
OR ORDER
DIRECT.

**DATAGRAPH:
\$79.95**

Available in COLOR
On IDS Prism™ Printer:
COLOR PLOT Version
\$89.95

USER REQUIREMENTS

COMPUTER

- TRS-80 MODEL I 48K
- TRS-80 MODEL III 48K
- LNWS0 48K

DOS

- TRSDOS 1.3, 2.3
- NEWDOS, NEWDOS/80
- DOSPLUS 3.4, LDOS 5.1

DISK DRIVES

- SINGLE DRIVE (NOT TRSDOS)
- DUAL DRIVE (PREFERRED)

GRAPHICS PRINTER:

- MX-80 GRAFTRAX, OR GT +
- MX-100
- LINEPRINTER VIII, DMP 200
- NEC 8023 A-C, C.I.TOH 8510
- IDS 460/560, 480, 80/132
- OKIDATA 82/83

++ OTHER VERSIONS IN DEVELOPMENT

TO ORDER: Send check, purchase order, or request for COD shipment. Specify Computer and Printer Type. Include \$2.50 for postage and handling. Calif. residents add 6% tax.

MICRO SOFTWARE SYSTEMS • MICROPLOT, INC.

DEALER
INQUIRIES
WELCOME

1815 SMOKEWOOD AVE. • FULLERTON, CA 92631 • (714) 526-8435

TRADEMARKS: DATAGRAPH (MICRO SOFTWARE SYSTEMS); VISICALC (VISICORP); TRS-80 (TANDY CORP); DIF (SOFTWARE ARTS INC.); PRISM (INTEGRAL DATA SYSTEMS)

VISA/MASTERCARD
ACCEPTED



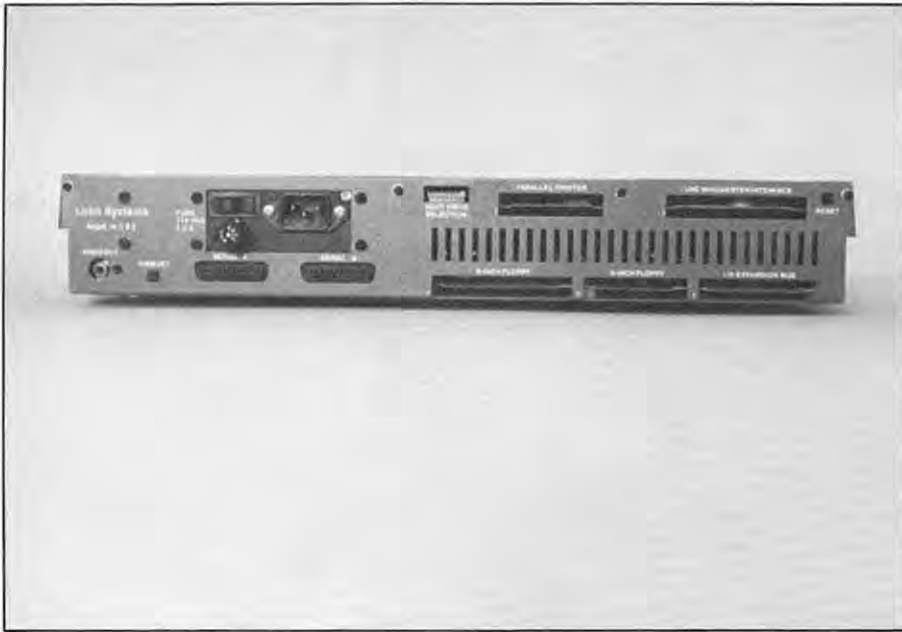

Photo 2

than that of most competing machines. A Z80B running at 5.07 MHz gives the Max-80 its formidable processing power. This is nearly three times the speed of the Model I, 2½ times the speed of the Model III or the Softcard Apple, and 25 percent faster than the

Model II or 12. The extra speed of the machine is readily apparent, especially with long-running programs or sorts. It has no impact, of course, on disk I/O since the disk transfer rate is set by the drive speed and not the processor. The reset button is conveniently located out

of harm's way on the back of the case.

The Max-80's keyboard has a crisp feel and is a pleasure to use. You can input the entire ASCII character set directly, making awkward work-arounds unnecessary. The keyboard also includes control and escape keys, a 10-key numeric keypad with decimal point and enter keys, four programmable function keys, and a cursor-control block that includes a clear key. All ASCII keys are supported by auto repeat and the entire keyboard is fully debounced.

A real-time clock with internal, rechargeable battery backup is a standard feature. The clock is software accessible and maintains month, day, year, and time in hours, minutes, and seconds. With the Max-80 turned off, the clock is maintained for up to six weeks. The backup battery claims a life of five years and is readily replaced through an access panel on the bottom of the computer.

The Max-80's RAM consists of one or two banks of 64K each, provided by eight or 16 Texas Instruments TMS 4164-20 chips. You can purchase the computer with the maximum 128K of RAM, but sockets for the second 64K bank are standard equipment and the additional chips are easily installed by even an inexperienced user.

The Max-80's only ROM contains a small bootstrap loader that disables once the system boots. As a result, the modified LDOS supplied with the system loads the bottom 12K of RAM with the code that resides in ROM on Tandy or LNW machines. Consequently, currently available self-booting disks don't operate on the Max-80.

Separate, gold-plated card edges are provided on the rear of the case for 5- and 8-inch floppy drives. Single- and double-density and single- and double-sided operation are available for both drive sizes and are supported by the built-in controller in both TRS-80 and CP/M modes. A slide switch mounted adjacent to the 5-inch disk connector controls pin 32, permitting it to select drive four or, alternatively, to act as the side-select signal when using double-sided drives. Track counts of 35, 40, 77, and 80 are supported on 5-inch disks and the standard 77 tracks on 8-inch disks.

A hard-disk interface is also included in the Max-80 and is available on a 50-pin, gold-plated card edge on the rear of the machine. This Shugart Associates Standard Interface (SASI) is designed to be used with an external controller. Both of the computer's operating systems are presently configured to use Lobo Systems' Universal Con-

SUPER SOFTWARE FOR YOUR TRS-80* MODELS I & III AT SUPER PRICES!

BUSINESS		Disk	GAMES		Tape	Disk
Maxi Cras (Adv. Int.)		79.90	Armored Patrol (Adv. Int.)	19.90	19.90	
Maxi Mail (Adv. Int.)		79.90	Eliminator (Adv. Int.)	19.90	19.90	
Maxi Mgr. & Utility (Adv. Int.)		119.90	Rear Guard (Adv. Int.)	19.90	19.90	
Maxi Stat (Adv. Int.)		159.90	Sea Dragon (Adv. Int.)	19.90	19.90	
Lazy Writer (Alphabit Comm.)		139.95	Starfighter (Adv. Int.)	19.90	23.90	
Home Accountant (Continental)		59.90	Voyage of Valkyrie (AOS)	27.90	31.90	
Electric Webster (Cornucopia)		119.60	Crush, Crumble, Chomp (Auto Sim.)	23.90	23.90	
E/W Hyphenation Opt. (Cornucopia)		39.90	Temple of Asphai (Auto. Sim.)	31.90	31.90	
GEAP (JF Consulting)		39.90	Dnieper River Line (Aval. Hill)	19.95	23.95	
GEAP/Dotwriter (JF Consulting)		79.90	GFS Sorceress (Aval. Hill)	23.95	27.95	
Newsprint (Prosoft)		99.90	Telengard (Aval. Hill)	18.35	22.35	
Newsprint & Labels (Prosoft)		111.90	Defense Command (Big Five)	12.70	15.90	
Tallymaster (Prosoft)		63.90	Weerd (Big Five)	15.90	15.90	
Postman (Soft Sector)		63.90	Cyborg (Computer Shack)	12.70	15.90	
Postman & Postwriter (Soft Sector)		95.90	Vaults of Cymarron (Compu-Thngs)	31.90	-	
Accounts Payable (Taranto)		60.00	Bounceoids (Cornsoft)	12.70	15.90	
Accounts Receivable (Taranto)		60.00	Frogger (Cornsoft)	15.90	18.30	
GL/Cash Journal (Taranto)		60.00	Scarfman (Cornsoft)	12.70	15.90	
Invoicing (Taranto)		60.00	Panik (Fantastic)	15.90	19.90	
Payroll (Taranto)		60.00	Sargon II (Hayden)	-	27.90	
			Venture (Horizon)	11.90	15.90	
			Penetrator V (Melbourne)	21.20	21.20	
			Alien Defense (Soft Sector)	12.70	15.90	
			Caterpillar (Soft Sector)	12.70	15.90	
			Outhouse (Soft Sector)	12.70	15.90	
			Sky Sweep (Soft Sector)	12.70	15.90	
			FS-1 Flight Sim. (Sub Logic)	21.75	29.15	

We now have software for the Color Computer.
Send for our catalog! Free gift with all orders!



RIMES COMPUTER PRODUCTS

262 Tracey, Dept. 7A, Grand Island, N.Y. 14072
(716) 773-2519



Add \$1.50 for U.S. Shipping, \$4.50 for Canada or Mexico. Add \$1.50 for COD. For fastest service send M.O. or Cert. Check. Allow 2 weeks for personal checks. Mastercard Visa also accepted. New York residents add sales tax.

*TRS-80 is a Trademark of Tandy Corp.

480

troller and do not support other controllers without modification.

Up to four drives in any combination can be used with LDOS; eight drives can be used with CP/M. Since so many disk options are available, a DIP (dual in-line package) switch is provided on the rear of the case so you can boot the operating system from the first 5-inch floppy, the first 8-inch floppy, a 5- or 8-inch hard disk, or a 5- or 8-inch floppy connected through the universal controller.

Serial I/O is provided through two independently programmable, built-in, RS-232 interfaces accessible through DB-25 connectors on the rear of the case. All standard baud rates up to 19,200 are supported. Either interface can be used to drive a serial printer.

Parallel printer output is available from a standard Centronics interface available on a card edge on the rear of the case. A slide switch adjacent to this port permits grounding or ungrounding pin 27 to adapt to printers (like the Epson MX-80) that interpret a grounded pin 27 as a request to generate a line feed after each carriage return.

An RCA phono jack provides video output. It drives any monitor that accepts 1 volt composite video from a 75

ohm source and provides 15,750 Hz horizontal and 60 Hz vertical sync frequencies.

Lobo recommends a monitor bandwidth extending from dc to at least 12 MHz to obtain good detail in the display. This is especially important in the CP/M mode, where the normal display is 80 characters by 25 lines. You can select a 40-character by 25-line display with a function key. In the TRS-80 mode, the display is a compatible 64 or 32 characters by 16 lines.

A fully documented system bus is also available on a 40-pin card edge on the rear of the case. You can use this to support additional peripherals although Lobo provides no direct support for this. Surprisingly, only the low-order eight address lines are available on the bus, somewhat limiting its utility.

Standard TRS-80 Model I graphics are supported by the LDOS operating system—the extended graphics of the Model III are not. In the CP/M mode, you can display up to 192 user-defined shapes. The first 128 shapes are limited to shapes that can be defined in the top half of a 8-by-16-dot rectangle. The remaining 64 shapes can be defined in a full 8-by-16-dot rectangle.

In normal use, the first 128 blocks are

used to display the ASCII character set. By using the facilities provided, you can redefine any of these to accommodate foreign alphabets or special characters as desired. Redefining the character set is not simple, however, and is probably not feasible for anyone but an experienced Assembly-language programmer.

Operating Systems

The system's modified LDOS is supplied by Logical Systems Inc. and comprises the TRS-80 Model III version of LDOS 5.1 with minor changes to adapt it to the Max-80. These changes include modifications to the Date, System, and Time Library commands; the BACKUP/CMD, CMDFILE/CMD, and FORMAT/CMD utility programs; and the KI/DVR keyboard driver. Together, these changes accommodate the new real-time clock, the Max-80's more extensive storage and boot options, the full ASCII keyboard, and the absence of cassette I/O.

Several new programs are also provided including SETDATE/CMD and SETTIME/CMD, for setting or reading the real-time clock; MAX80/DCT, the drive-control table that contains the characteristics of the attached disk drives; and RS232M/DVR, the driver

BODEX CORP.

224 East Main St. Marlboro Mass.

Phone 1 617 485 5115
or 481 1027

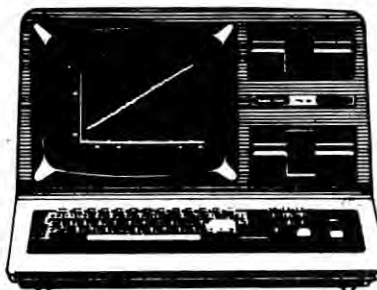

MODEL 4 \$1629⁰⁰

64K 2 Disk RS232

Model 4 Upgrade Kit. Converts TRS-80 Model III computers (except for cabinet and disk drives). Includes new keyboard, 64K RAM, sound, TRSDOS and Disk BASIC. #26-1123, \$699⁰⁰

PRINTERS:

24K Model 100	\$819	DMP-100	\$299
Model 12 80K 2 Drive	3250	DMP-200	590
Model 16 128 K 2 Drive	4699	DMP-400	999
Color Computer	Call	DMP-500	1499
Modem I D.C.	125	Microline 80	315
Modem II D.C.	195	Microline 82A	395
Modem D.C.-1200	599	Microline 92	499
		Microline 93	855
		P.C. Plotter Printer	199
		GEMINI 10	320
		GEMINI 15	450

Prices subject to change without notice.
Not responsible for typographic errors.

TR-80 is a trademark of Tandy Corporation.

program for the two RS-232 serial ports.

When using LDOS, the four function keys on the keyboard are not programmed to do anything. However, they return 81-84 hexadecimal (hex) and can activate functions in your own programs. In addition, when using the KI/DVR keyboard driver, both the control and escape keys are recognized—a real convenience.

CP/M 2.2, by Digital Research Inc., is entirely compatible with other CP/M 2.2 implementations. The Basic input/output system (BIOS) is written by Lobo and accommodates the specific hardware configuration of the Max-80. In addition, Lobo provides several utilities that enhance the ease of use of the Max-80 in the CP/M mode.

The xcopy.com command lets you format or copy floppy disks. All 5-inch disk track counts are supported and disks can be formatted in Lobo's single- or double-sided, double-density format or in Osborne, Xerox 820 or Omikron single-density, single-sided formats. Single-sided, single-density 8-inch IBM and double-sided, single- and double-density formats are also supported.

The program's xconfig.com is a powerful utility that reconfigures disk

drives, remaps the existing keyboard, installs a new character set, reconfigures the serial ports, sets the default IOBYTE, and writes a reconfigured system to disk.

For Max-80s with the extra 64K bank of RAM, xconfig also lets you establish the extra bank of memory as a ninth drive, drive I, with 1K of directory and 63K of storage space. This RAMdrive is a very convenient place to put frequently used utilities.

The xhard.com utility formats 5- or 8-inch hard disks with or without built-in floppies. The xlock.com command provides the capability of locking out defective blocks on a hard disk using the manufacturer-supplied media defect sheet.

The xtime.com program sets the real-time clock. The remainder of the utilities are those normally provided with any CP/M system and include ed.com, asm.com, load.com, pip.com, stat.com, and movcpm.com.

Three of the function keys are pre-programmed when using CP/M. F1 toggles the caps lock on and off, F2 toggles between 80- and 40-character line lengths on the screen, and F4 slows the screen scroll so that you can read at your leisure.

The four cursor-control keys are not supported by CP/M. They do, however, return hex values that make the keys operational with some editors and word-processing programs. The up arrow returns 1C, the down arrow returns 1D, the left arrow returns 1E, and the right arrow returns 1F.

Documentation

At press time, the final documentation for the Max-80 was unavailable. The machine does, however, come with a very impressive and complete preliminary operation manual.

The first 55 pages of the manual describe how to set up the system and use the CP/M utilities unique to it. It also lists the CP/M video character and control codes, essential information for installing some editors and word processors such as Wordstar. In addition, it includes a helpful appendix that covers modifying floppy drive jumpers to make them compatible with the Max-80. Disk drives already configured for the Model I need no modification and operate "out of the box."

It is important to note that when using CP/M the video monitor is equivalent to a serial terminal and recognizes 18 different cursor and display control

CONVERT YOUR TRS-80 MODEL-I OR III INTO A DEVELOPMENT SYSTEM



Now you can develop Z-80 based, stand-alone devices such as games, robots, instruments and peripheral controllers, by using your TRS-80 as a development system. The DEVELOPMATE plugs into the expansion connector of your TRS-80 and adds **PROM PROGRAMMING** and **IN-CIRCUIT-EMULATION** capabilities to your system (with or without expansion interface).

Complete instructions and sample schematics are included to help you design your own simple stand-alone microcomputer systems. THESE SYSTEMS CAN BE AS SIMPLE AS FOUR ICs: one TTL circuit for clock and reset, a Z-80, an EPROM, and one peripheral interface chip.

When the In-Circuit-Emulation cable is plugged into the Z-80 socket of your stand-alone system, the system becomes a part of your TRS-80. You can use the full power of your editor/ assembler's debug and trace program to check out both the hardware and the software. Simple test loops can be used to check out the hardware, then the system program can be run to debug the logic of your stand-alone device.

Since the program is kept in TRS-80 RAM, changes can be made quickly and easily. When your stand-alone device works as desired, you use the Developmate's PROM PROGRAMMER to copy the program into a PROM. With this PROM, and a Z-80 in place of the emulation cable, your stand-alone device will work by itself.

The DEVELOPMATE is extremely compact: Both the PROM programmer and the In-Circuit-Emulator are in one small plastic box only 3.2" x 5.4". A line-plug mounted power supply is included. The PROM programmer has a "personality module" which defines the voltages and connections of the PROM so that future devices can be accommodated. However, the system comes with a "universal" personality module which handles 2758, 2508 (8K), 2716, 2516 (16K), 2532 (32K), as well as the new electrically alterable 2816 and 48016 (16K EEPROMs).

- The COMPLETE DEVELOPMATE 81, for Model I, with software, power supply, emulation cable, TRS-80 cable, and "universal" personality module \$329
- DEVELOPMATE 83, Model III version, same as above \$329
- PM2 PERSONALITY MODULE for 2732A EPROM \$15
- PM3 PERSONALITY MODULE for 2764 EPROM \$15

ORION INSTRUMENTS

172 Otis Avenue, Dept. M, Woodside, CA 94062
(415) 851-1172

Master Charge and Visa phone orders accepted. California residents please add 6% sales tax.

codes, including direct-cursor addressing, high-lite, and low-lite. In effect, the monitor behaves like a SOROC IQ120 terminal and responds to all of its control codes.

The technical reference section of the manual provides descriptions of the Max-80 hardware, including a pin-by-pin description of the signals on each connector. It is followed by a system programmer's manual that details the steps involved in customizing the Max-80 to meet special requirements.

The final portion of the manual consists of seven appendixes containing the manufacturer's data sheets for the Z80 and the baud-rate generator, the serial I/O controller, the floppy disk controller, the clock/calendar, the parallel output controller, and the CRT controller. Two additional appendixes contain a complete schematic of the Max-80 and the source code for the bootstrap loader in ROM.

LDOS documentation consists of Logical Systems' standard 200-plus page manual for LDOS 5.1, supplemented by a six-page addendum describing the modifications made to LDOS for the Max-80.

In addition to the CP/M documentation in the preliminary operation

manual, Lobo also includes a copy of the *Osborne CP/M User Guide* by Tom Hogan. This is provided instead of the usual CP/M manuals from Digital Research and is fully adequate for the first-time CP/M user.

Model I Compatibility

There is no way to provide a satisfactory or complete discussion of TRS-80/Max-80 compatibility. As a consequence, the discussion that follows is based on my experience with the computer during the past few months and is supplemented by information supplied by MAXIMUL, the Max-80 user's group.

Using LDOS in its TRS-80 mode, the Max-80 is a curious mixture of the Model I and Model III. File and directory formats and operating system entry points are identical to those with LDOS on the Model III. However, the printer is memory-mapped as in the Model I, rather than addressed through an output port as in the Model III. In addition, RS-232 serial I/O is provided by a Z80 SIO chip, rather than a UART chip as in the Tandy machines. This may introduce problems with some word processors and terminal programs.

The LDOS operating system includes

two utilities, REPAIR/CMD and CONV/CMD, that are helpful in converting programs to the Max-80. The first of these modifies Model I disks so that they can be read by LDOS. The second copies Model III TRSDOS disks to LDOS formatted disks. Using these utilities, almost any Basic program converts and runs properly on the Max-80.

Assembly-language programs present more of a problem. Most, but not all, Assembly-language programs that run under, or have already been patched to run under, LDOS should run correctly on the Max-80. Some, such as the Radio Shack Series I Editor/Assembler, run without patching. If in doubt, arrange to try the software before you buy it!

Logical Systems does provide a \$10 fix disk that includes patches for many popular programs. It is an excellent investment and lets you patch the following programs to run on the Max-80:

- Model I Scripsit—same features
- Model I Scripsit—adds enhancements
- Model I VisiCalc
- Model III VisiCalc
- Model III Enhanced VisiCalc
- RSCOBOL—Radio Shack Cobol
- RSBASIC—Radio Shack Basic Compiler

THE LOGICAL TOOL

For Hardware and Software Development

MODEL LA-1680 LOGIC ANALYZER

For TRS-80 Model I or III Computers (48K RAM)

FEATURING . . .

- Collection Of 1000 Data Samples On Each Of 16 Channels
- Optionally Expandable To 64 Channels
- User-Selectable Sampling Rates As Fast As 20 MHz
- Easy To Specify Triggering & Collection Conditions

● Timing Displays For Hardware Include:

Standard 16 channel timing diagram
Edge mode for transition identification

● State Displays For Software Include:

Dump in hex, binary, octal, decimal
Instruction disassembly of microprocessors
Map showing frequency of data samples

● Plus . . .

Histogram showing software performance
Signature analysis of 14 points at once
Correlate sample to reference memory
Pattern search to aid data location

Incredibly friendly 'help' displays



The LA-1680 Logic Analyzer allows you to hook up to a high-speed digital circuit; define and collect the data you wish to examine; and then, produce a visual representation of the actual digital signals for closer inspection and analysis. This facilitates the design and service of computers, peripherals, and any equipment which contains digital logic circuitry.

The LA-1680 Logic Analyzer contains the high-speed circuitry necessary to perform the time-critical functions of data recognition and collection. The TRS-80 microcomputer provides for convenient keyboard entry of user commands, detailed display of data on screen or printer, and storage of test set-ups or displays on disk.

This combination results in a powerful digital tool, exhibiting features found only on today's most expensive, top-of-the-line logic analyzers. Yet, the affordable LA-1680 is well within the reach of educators, hobbyists, and industry.

- LA-1680 Logic Analyzer \$1250.00
- High Impedance Probes
(TTL or CMOS, 8 Channels) \$275.00
- Model I Cable Adapter \$95.00
- 64 Channel Expansion Unit \$1250.00
- Demonstration Disk \$5.00

OmniLogic, Inc.
P.O. Box 87
RENTON, WA 98057
206/271-2000

469

- Model I Microsoft Basic Compiler
- Model I Microsoft Macro-80 Assembler
- Model I Microsoft Fortran
- Radio Shack Desktop Planner
- Radio Shack Business Mailing List

In addition, all Logical Systems, MI-SOSYS, and most PowerSoft software run on the Max-80 without patching, as well as Pascal80 from New Classics Software.

CP/M Compatibility

The issue of CP/M compatibility is not relevant since the Max-80's CP/M 2.2 is fully compatible with other implementations. It is important to know that the size of the Transient Program Area (TPA) on the Max-80 is 52,486 bytes if the Command Control Processor (CCP) is overwritten, 50,432 if it is not. As a consequence, CP/M application programs that require a 56K TPA cannot run on the Max-80 at present.

Moreover, since the Max-80 monitor acts like a serial terminal, some programs that make use of terminal control codes have to be patched to work. This is true unless they incorporate an installation procedure to tailor them to accommodate specific terminal codes.

One final area of incompatibility

common to both the CP/M and TRS-80 modes should be noted. The Max-80 uses a Z80 SIO instead of a UART chip as the serial controller. Therefore, machine-language programs that use a serial port and attempt to program the UART will work only after major modification.

Support

The Max-80 is warranted for one full year and can be repaired free of charge during that time. It is necessary, however, to return the machine to Lobo since they do not have repair facilities outside the factory. I have no reliable information on their repair turnaround time.

Lobo Systems maintains a technical support group that can be reached by phone during normal working hours. On the several occasions I called, the support staff was courteous and helpful, though not always reliable in returning calls.

For the most part, the staff has been able to answer all my questions on the Max-80 hardware and CP/M. LDOS questions are best taken up directly with Logical Systems' support group. It is unfortunate that neither Lobo nor Logical Systems provides a toll-free

number for technical support—long distance charges add up quickly.

Another avenue of support for Max-80 owners is MAXIMUL, the Max-80 user's group. The group publishes an occasional newsletter with useful information on software compatibility, hardware modifications, and future Lobo Systems' plans. At the present time there are no membership dues.

MAXIMUL also distributes disks with user-developed software for the Max-80. Two are available at this time, MAXIMUL #1—CP/M utilities—\$10 for one 8-inch disk or \$15 for three 5-inch disks, and MAXIMUL #2—LDOS utilities at \$10 on one 5-inch disk.

Help with the Max-80 is also available on CompuServe in section 2 of the LDOS SIG and section 5 of the XTRA-80 (QSD) SIG. Membership in the latter SIG is free to members of MAXIMUL.

Performance

My Max-80 has been used almost daily, usually several hours per day, since Christmas of 1982. It is attractively finished and professionally built, and has been "rock solid" during the entire time. The machine does everything that

PRICES YOU CAN'T BEAT!..

LNW-80 Model II \$1595

96K, 5 7/8" DISK CONTR., RGB COLOR
DOS-PLUS 3.4, HI-RES GRAPHICS
RS 23 Z-C, PAR. PRINTER PORT., CPM
80x24 DISPLAY, 1 YEAR WARRANTY

COMPUTERS

LNW MODEL I	DISCONT		
PMC 81 16K	\$525	48K	\$660
TIMEX	\$56	16 MEM	\$42
APPLE CLONE (SYSCON 2)			\$599
TRS 80 COLOR COMP. 16K			\$269
MOD III 48K2/40TRK. S/S. RS232			\$1,730

CRT MONITORS

AMDEK 300 GREEN	\$139
AMDEK 300 AMBER	\$159
AMDEK COLOR I	\$359
AMDEK COLOR II	\$639
TAXAN RGB COLOR	\$299
ZENITH GREEN	\$115
APPLE/IBM RGB CARD	\$89

EXPANSION INTERFACES

LNW SYSTEM EXPANSION II	\$349
MICRO DESIGN MDX-2	\$449
MICRO DESIGN MDX-3	\$289
HOLMES ENG. IM2	\$129
DOUBLE DENSITY MULTIPLIER	\$95

TEAC 1/2 SIZE DRIVES

	Bare	Compl.
FD 55A 40TRK S/S	\$209	\$245
FD 55B 40TRK D/S	\$280	\$319
FD 55F 80TRK D/S	\$350	\$390

ALL TEACS HAVE A 1 YEAR WARRANTY

TANDON DRIVES

	Bare	Compl.
100-1 40TRK S/S	\$189	\$230
100-2 40TRK D/S	\$259	\$299
100-4 80TRK D/S	\$340	\$385

ECONOMY DRIVES

COMPLETE W/CASE/PWR SUPL/CABLE
40TRK S/S \$195
Dealers: Discount on Cases & PWR Supplies

APPLE COMPATIBLE DRIVE
W. CONTR CARD, CASE & CABLE \$295

C-ITOH PRINTERS

	PAR.	SER.
PROWRITER 8510	\$429	\$539
PROWRITER 1550	\$659	\$739
F-10 40CPS	\$1295	\$1295
F-10 55CPS	\$1550	\$1550
F-10 TRACTOR FEED		\$195
QUME SPRINT 11 40CPS		\$1,450

MODEMS

NOVATION J-CAT	\$135
SIGNALMAN	\$85

LNW SYSTEM EXPANSION II

UPGRADE YOUR MOD 1 OR PMC-80/81 WITH
DISK CONTROLLER - RS 232 PARALLEL
PRINTER PORT - 32K 200 NS MEMORY - GOLD
CONNECTORS - POWER TRANSFORMER -
CASE - CABLE
FOR ONLY \$349

TRS COLOR COMP. EXP. BOARD

REAL TIME CLOCK
PAR PRINTER PORT
DISK DRIVE CONTR \$289
80x24 DISPLAY Add \$75

SOFTWARE

LAZY WRITER	\$159	MULTIDOS	\$89
ELECTRONIC WEBSTER	\$119	SUPER UTILITY+	\$49
MAXI MANAGER	\$129	M.A.S. 80	ca. \$135
POSTMAN	\$119	NEWSCRIPIT	\$114
DOS PLUS 3.4	\$89	OMNITERM	\$78

24 HOUR TOLL FREE ORDERS
VISA/MASTER CHARGE ONLY:
(800) 633-2252 EXT 720

ALL QUESTIONS: (313) 538-1112

MICHIGAN RESIDENTS ADD 4% SALES TAX-POSTAGE
CALL FOR CHARGES-PRICES ARE DISCOUNTED FOR
CASH AND MONEY ORDER (NON CERTIFIED CHECKS
ALLOW 2 WEEKS TO CLEAR) MASTER CARD AND VISA
ADD 3% NO C.O.D. NO NET TERMS

VESPA COMPUTER OUTLET

16727 Patton Detroit MI 48219

its advertising claims and is a delight to use.

Although the preliminary operation manual supplied with it is a bit fuzzy in some places, the necessary information is there and, if needed, a call to the Lobo support group usually clarifies any areas of uncertainty. I expect the final documentation to be outstanding.

Frustrations

I have experienced some frustrations with the Max-80, two major and one minor. The most troublesome problem has been the absence of full-screen, high-resolution graphics. In today's business environment, graphics displays play an increasingly important role. I can only hope that Lobo, or after-market suppliers, will provide a solution to this problem.

I also found it frustrating trying to determine what TRS-80 software is compatible with the Max-80. The machine hasn't been fully integrated into the TRS-80 software market yet. Software vendors either don't know of it or have no experience with it. Hopefully, as time passes, a larger share of the available, popular TRS-80 software will be patched and offered for sale in a compatible version. In the

meantime, unless a particular software package is guaranteed to run on the Max-80, your safest bet is to assume that it does not.

A minor point of frustration concerns the location of the slide and DIP switches at the rear of the computer. These are mounted slightly inside the case and are not easily accessed.

Enhancements

Two enhancements are now in store for the Max-80. The most exciting is the imminent availability of CP/M Plus, which will be supplied to all current owners for \$30. This operating system allows the use of the full 128K RAM and significantly enhances the CP/M capability of the machines.

After CP/M Plus becomes available, the Max-80 will only be sold with CP/M Plus and the full 128K of memory. Its base price will rise accordingly, to \$945. At that time, Lobo is expected to drop support of the current CP/M 2.2 and will no longer offer it as an option.

LDOS users also have something to look forward to. In early spring, Logical Systems is expected to offer a software utility that permits you to load LDOS into the upper 64K bank of memory and operate it from there. This

should make for a fast operating system. So far as I have been able to determine, the price for this utility has not yet been set.

Competition

The Max-80 has only two competitors, the LNW-80 and the Model III enhanced with any of the several available 64K CP/M boards. With respect to both of these machines, the Max-80 is faster, offers twice the memory, and is less expensive.

The competing machines do, however, offer Basic in ROM (the Max-80 does not) and the troublesome compatibility issue does not arise. All are fine machines.

The Max-80 is a well-built computer that delivers exactly what it promises. It fills a niche in which there are few competitors and offers access to a larger software base than that of any purely CP/M-based machine. It is available at a highly competitive price and directly supports a wider variety of floppy- and hard-disk storage options than any machine in its price class. ■

R.A. Langevin can be reached at 7621 Fontaine St., Potomac, MD 20854.

TURN YOUR COLOR COMPUTER ON TO THE POWER OF FLEX

NOW FROM THE WORLD'S LARGEST SUPPLIER OF SOFTWARE FOR THE FLEX OPERATING SYSTEM COMES FHL COLOR FLEX. JUST LOOK AT THESE FEATURES:

IF YOU ARE TIRED OF NO DISK SOFTWARE, THEN FHL COLOR FLEX IS THE ANSWER!

FLEX is the world's most popular operating system for the 6809 and with over 150 programs we are the largest supplier of serious software for FLEX. These programs range from word processors thru business applications to software development tools. Many Fortune 500 companies use our software. FHL Color FLEX turns your Color Computer into a powerful system more capable than systems costing several times as much.

*FLEX is a trademark of Technical Systems Consultants, Inc.

THE REGENCY TOWER • SUITE 215
770 JAMES ST. • SYRACUSE, NY 13203
PHONE (315) 474-7856 • TELEX 646740

FLEX NOW ONLY \$99.00

- NEW "Ted" Tiny Editor
- NEW "ISM" Tiny Assembler
- NEW - Machine language monitor
- Hi-Res screen formats - 16 x 32, 24 x 51 upper and lower case, 24 x 64 and 32 x 64 upper case
- Advance disk I/O and terminal capabilities-supporting 35, 40 and 80T single or double sided, single or double density drives
- No additional hardware required

See our NEW 32 page catalog in the April '83 issue of COLOR COMPUTER NEWS.



FHL FRANK HOGG LABORATORY ✓262

Which Way the Wind Blows

by William Bunch and Robert J. Lisi

Record daily high and low temperatures and precipitation with this weather data base. Then use the data to plan your heating budget.

Program Listing 1

```

10 ' *****
20 ' WEATHER STATISTICS *****
30 ' *****
40 ' BY *****
50 ' BILL BUNCH *****
60 ' AND *****
70 ' BOB LISI *****
80 ' CRANSTON, RHODE ISLAND *****
90 ' VERSION 2.0 *****
100 '
110 '
120 '
130 CLS: CLEAR0: ONERROR GOTO0: ONERROR GOTO 2540: CLOSE
140 CLEAR2000: DIMNN(366), H(366), L(366), R(366), MO(12), RJ$(12), X(3
65)
150 DATA -1,30,59,90,120,151,181,212,243,273,304,334
160 PRINT@534, "OPENING DATA FILES"
170 FOR MO=1 TO 12: READ MO(MO): NEXT: GOSUB2020: GOSUB2270: GOSUB2280
180 ' SET UP MASTER MENU
190 CLS: PRINT@0, TAB(32-LEN(RJ$(1))/2) RJ$(1): PRINT@64, TAB(32-LEN(
RJ$(2))/2) RJ$(2)
200 PRINT@128, TAB(32-LEN(RJ$(3))/2) RJ$(3): PRINT@256, LLS
210 PRINT@389, "<U>pdate specific date"; TAB(40) "<A>dd data"
220 PRINT@453, "<I>nitialize new data file"; TAB(40) "<S>tatistics
report"
230 PRINT@512, TAB(25) "<E>nd session": PRINT@576, LLS
240 PRINT@640, TAB(32-LEN(RJ$(4))/2) RJ$(4);
250 FL=1: GOSUB2340
260 ON INSTR("IAUSE", IN$) GOTO 280, 370, 540, 780, 2010
270 GOTO240
280 ' INITIALIZE NEW DATA FILE
290 ONERROR GOTO 2540
300 CLS: PRINT@64, TAB(32-LEN(WN$(1))/2) WN$(1): PRINT@256, TAB(32-LE
N(WN$(2))/2) WN$(2)

```

Listing 1 continues

I first became interested in meteorology about 18 years ago. Before long I realized that I'd have to make daily observations to become an effective weatherman.

I obtained a maximum-minimum thermometer and an accurate rain gauge, and in 1965 I began keeping daily records. My parents took the daily readings if I was unable to be there.

In 1978 I purchased a TRS-80 Model I. I found that I could easily computerize the volumes of data I had collected.

My first program used sequential-access disk files. The program was fast and did everything I needed at the time. However, I soon decided that I wanted to be able to search between any two dates and compile certain statistical information.

I also wanted to be able to input my data whenever I had the time to do it. I realized that this would require random-access disk files.

The resulting program (see Program

The Key Box

Model I and III
32K RAM
Disk Basic
One Disk Drive
Printer Optional
NEWDOS80 2.0

Listing continued

```
310 PRINT@399,"Do you wish to continue (Y/N)";:FL=1:GOSUB2340
320 ON INSTR("YN",IN$)GOTO340,190
330 GOTO320
340 PRINT@539,"SURE (Y/N)";:FL=1:GOSUB2340
350 IF IN$="Y" THEN360 ELSE IF IN$="N" THEN 190ELSE340
360 PRINT@661,"KILLING TEMP/DAT FILE":KILL"TEMP/DAT":GOTO 190
370 'ADD DATA RECORDS
380 CLS:PRINT@0,TAB(32-LEN(RJ$(1))/2)RJ$(1):PRINT@64,TAB(32-LEN(
RJ$(2))/2)RJ$(2):PRINT@128,TAB(32-LEN(RJ$(7))/2)RJ$(7):PRINT@256
,LL$
390 PRINT@520,"<I>nput new days or <R>return to master menu ";:FL
=1:GOSUB2340
400 IF IN$="I"THEN410ELSE IFIN$="R"THEN190ELSE390
410 IFLOP(1)=0THENPR=1:GOTO2310ELSE420
420 EN=LOF(1):PR=LOF(1)+1:GET1,EN:GOSUB2100:NN=D:GOSUB2140
430 PRINT@512,ES$:PRINT@448,TAB(32-LEN(RJ$(6))/2)RJ$(6)
440 PRINT`512,TAB(32-LEN(M$)/2)M$:NN=NN+1
450 PRINT@656,"How many days will be entered ";:FL=-3:GOSUB2340:
N=VAL(IN$):PRINT@650,EL$:M$=DA$
460 FOR I=1TON
470 GOSUB2140:D=NN
480 PRINT@650,"Enter the HIGH temperature for ";M$;" ";:FL=-3:GO
SUB2340:H(I)=VAL(IN$)
490 PRINT@714,"Enter the LOW temperature for ";M$;" ";:FL=-3:GO
SUB2340:L(I)=VAL(IN$)
500 PRINT@778,"Enter the PRECIPITATION for ";M$;" ";:FL=-5:GO
SUB2340:R(I)=VAL(IN$)
510 HT=H(I):LT=L(I):RF=R(I)
520 GOSUB2290:PUT1,PR:PR=PR+1:NN=NN+1:PRINT@640,ES$:NEXT
530 CLS:GOTO190
540 'UPDATE SPECIFIC RECORD
550 CLS:PRINT@0,TAB(32-LEN(RJ$(1))/2)RJ$(1):PRINT@64,TAB(32-LEN(
RJ$(2))/2)RJ$(2):PRINT@128,TAB(32-LEN(RJ$(8))/2)RJ$(8):PRINT@256
,LL$
560 PRINT@520,"<U>pdate record or <R>return to master menu ";:FL=
1:GOSUB2340
570 IF IN$="U"THEN580ELSE IF IN$="R"THEN190ELSE560
580 PRINT@456,EL$:PRINT@470,"Enter date ";:GOSUB2180:M$=IN$:GOS
UB2120:DD=NN
590 ONERRORGOTO2540
600 RJ%=(DD-5478)
610 GET1,RJ%:QQ%=CVI(D$)
620 IFDD<>QQ%THEN630ELSE640
630 PRINT@720,"DATE ";M$;" DOES NOT EXIST":FORA=1TO1200:NEXTA:PR
INT@704,EL$:GOTO580
640 PRINT@384,ES$:PRINT@384,TAB(32-LEN(RJ$(9))/2)RJ$(9):PRINT@44
8,TAB(32-LEN(M$)/2)M$:GOSUB650:GOTO680
650 PRINT@591,"1. The HIGH temperature was ";USING P1$:CVI(HT$)
660 PRINT@655,"2. The LOW temperature was ";USING P1$:CVI(LT$)
670 PRINT@719,"3. The PRECIPITATION was ";USING P2$:CVS(RF$):
RETURN
680 PRINT@832,"Enter line # to be updated, <E>xit, <N>ext, <P>re
vious record ";:FL=1:GOSUB2340
690 ON INSTR("123ENP",IN$)GOTO710,720,740,190,760,770
700 GOTO680
710 PRINT@832,EL$:PRINT@847,"Enter new HIGH temperature ";:FL=-
3:GOSUB2340:HT=VAL(IN$):LSET HT$=MKI$(HT):PUT1,RJ$:GOSUB650:GOTO
680
720 PRINT@832,EL$:PRINT@847,"Enter new LOW temperature ";:FL=-
3:GOSUB2340
730 LT=VAL(IN$):LSETLT$=MKI$(LT):PUT1,RJ$:GOSUB650:GOTO680
740 PRINT`832,EL$:PRINT@847,"Enter the new PRECIPITATION ";:FL=-
5:GOSUB2340:RF=VAL(IN$):LSETRF$=MK$$(RF)
750 PUT1,RJ$:GOSUB650:GOTO680
760 RJ%=RJ%+1:GET1,RJ%:NN=CVI(D$):GOSUB2140:GOTO640
770 RJ%=RJ%-1:GET1,RJ%:NN=CVI(D$):GOSUB2140:GOTO640
780 'STATISTICS
790 DEFFNAA(HH,LL)=(HH+LL)/2
800 DEFFNAV(AA)=FIX((FIX(AA*10)+SGN(AA)*5)/10)
810 CLS:PRINT@0,TAB(32-LEN(RJ$(1))/2)RJ$(1):PRINT@64,TAB(32-LEN(
RJ$(2))/2)RJ$(2):PRINT@128,TAB(32-LEN(RJ$(10))/2)RJ$(10):PRINT@2
56,LL$
820 PRINT@520,"<C>alculations or <R>return to master menu ";:FL=1
:GOSUB2340
830 IFIN$="C"THEN ELSE IFIN$="R"THEN190ELSE820
840 PRINT@512,ES$:PRINT@530,"Enter STARTING date ";:GOSUB2180:DA
$=IN$:M$=IN$:GOSUB2120:SD=NN:RS%=(SD-5478)
850 PRINT@658,"Enter ENDING date ";:GOSUB2180:M$=IN$:GOSUB2120
:ED=NN:RE%=(ED-5478)
860 PRINT@512,ES$
870 GET1,RS%
880 IFSD=CVI(D$)THEN900ELSE890
890 PRINT@909,"STARTING DATE ";DA$;" DOES NOT EXIST ":FORBB=1TO1
200:NEXTBB:GOTO840
900 GET1,RE%
910 IFED<=CVI(D$)THENGOSUB2100:GOTO930ELSE920
920 PRINT@909,"ENDING DATE ";M$;" DOES NOT EXIST ":FORBB=1TO1200
:NEXTBB:GOTO840
```

Listing continues

Listing) records daily high and low temperatures, as well as precipitation. At any time the computer calculates the following statistics for any time period you specify: the average high and low temperatures, rounded to the nearest tenth of a degree; the average temperature for the period; the number of heating degree days; the period's highest and lowest temperatures and their dates; the number of days the high was 90 degrees or more, or 32 degrees or less; the number of days the low was 32 degrees or less; and the number it was zero degrees or less.

Pressing any key gives precipitation data in a form similar to the temperature statistics.

A homeowner can determine heating bills, or choose a type of insulation based on the degree-day information. People who heat with wood can get an idea of the necessary amount for the next heating season.

The Program

This program utilizes the NEWDOS80 2.0 operating system, and runs on a 32K one-drive system.

The calendar date routine is in lines 150 and 2110-2160. It converts the date you enter into an integer by the following steps:

- Line 170 reads the data elements in line 150 into the array MO(MO). The twelve elements in this array convert a date in the format MM/DD/YY into a signed integer.

- The date (MM/DD/YY) is broken into three variables: MO, DA, YR. The variable MO determines which of the 12

EPSON
FX-80/FT
\$605 (SHIPPING INCLUDED)

160 CPS 11 x 9 DOT MATRIX
GRAFTRAX-PLUS
SUPERSCRIP SUBSCRIPT
TRUE UNDERLINING
FRICTION AND TRACTOR FEED

ADJUSTABLE TRACTOR	\$55
4K SERIAL BOARD (RS 232)	\$150
APPLE II BOARD AND CABLE	\$80
TRS 80 EXP INT CABLE	\$25
IBM PC CABLE	\$30
STAR GEMINI 10	\$370 \$350

BRUM ELECTRONICS

151-07 20 AVE
WHITESTONE, N.Y. 11357
(212) 767-4353

ALLOW 2 WEEKS FOR PERSONAL CHECKS
CERTIFIED CHECKS
MONEY ORDERS
COD ADD \$2 NY RESIDENTS ADD TAX

IMMEDIATE DELIVERY

Listing continued

```

930 RL=RS#
940 PRINT#512,TAB(32-LEN(RJ$(11))/2)RJ$(11):X=1
950 GET1,RL:GOSUB2100
960 NN=CVI(D$):GOSUB2140:PRINT#576,TAB(32-LEN(M$)/2)M$
970 NN(X)=D:H(X)=HT:L(X)=LT:R(X)=RF
980 IFCVI(D$)=EDTHEN1010ELSE RL=RL+1:X=X+1:GOTO950
990 ' DEGREE DAY CALCULATIONS
1000 Z=0:Q=0
1010 FORI=1TOX
1020 SS=FNAH(I),L(I)
1030 IFSS>=65THEN1060
1040 Z=65-FNAV(SS)
1050 Q=Q+Z
1060 NEXTI
1070 ' AVERAGE HIGH, AVERAGE LOW, AVERAGE TEMPERATURE CALCULATIO
NS
1080 FORI=1TOX
1090 A=A+H(I):B=B+L(I):NEXTI:C=A/X:E=B/X:F=(C+E)/2
1100 ' OUTPUT
1110 CLS:NN=SD:GOSUB2140:PRINT" FROM ",M$;NN=ED:GOSUB214
0:PRINT" TO ",M$
1120 C(1)=C*10:C(2)=FIX(C(1)):IFABS(C(1))-C(2)>=.5THENC(2)=C(2)+
1
1130 C(3)=C(2)/10
1140 PRINT"The average HIGH was";C(3)
1150 E(1)=E*10:E(2)=FIX(E(1)):IFABS(E(1))-E(2)>=.5THENE(2)=E(2)+
1
1160 E(3)=E(2)/10
1170 PRINT"The average LOW was";E(3)
1180 F(1)=F*10:F(2)=FIX(F(1)):IFABS(F(1))-F(2)>=.5THENF(2)=F(2)+
1
1190 F(3)=F(2)/10
1200 PRINT"The AVERAGE temperature was";F(3)
1210 PRINT"Total DEGREE DAYS were";Q
1220 PRINT
1230 ' DETERMINING HIGHEST AND LOWEST TEMPERATURES
1240 L=-99999
1250 S=99999
1260 FOR I=1 TO X
1270 IF H(I)<=L THEN 1290
1280 L=H(I):DH=NN(I)

```

Listing continues

elements in MO(MO) are used in the calculation.

My starting date was 01/01/65. Your starting date is important because it determines where your date is placed on the disk. You must calculate your starting date and enter it into the program.

● Calculate an integer NN from those three variables by using the following formula:

$$NN = \text{INT}((YR * 365.25 + .75) + MO(MO) + DA - 18263) - 2$$

For example: January 1, 1965—01/01/65 (my date)

$$\text{Value} = \text{INT}((65 * 365.25 + .75) + (-1) + 01 - 18263) - 2 = 5479$$

March 1, 1983—03/01/83

$$\text{Value} = \text{INT}((83 * 365.25 + .75) + 59 + 01 - 18263) - 2 = 12111$$

The number 59 in the last equation is derived from line 150 of the program listing (i.e., March is the third month of the year; therefore, count three data statements in).

Substituting the values from my date (01/01/65) results in the integer 5479. This value (NN-1) is used in lines 600, 840, and 850. Your value will replace mine.

Computer Case Company

WE MAKE A GREAT CASE FOR YOUR RADIO SHACK.



RS204

CALL TOLL FREE: (800) 848-7548

- AP106 Amdek Color I, II or III Monitor 119
- P401 Paper Tiger Printer (400/445/460) 99
- P402 Centronics 730/737 & Radio Shack Printer 89
- P403 Epson MX70 or MX80, Microliner 82A Printer or Color Computer 89
- P404 Epson MX100 Printer 99
- P405 IDS 560 or Prism 132 Printer 109
- P406 C. Itoh Starwriter/Printmaster F-10 Printer 119
- P407 Okidata Microliner 83A or 84 Printer 99
- P408 C. Itoh Prowriter 2 Printer 99
- P409 C. Itoh Prowriter (Apple Dot Matrix) or NEC PC8023 Printer 89
- IB501 IBM Personal Computer with Keyboard 129
- IB502 IBM Monochrome Monitor 99
- CC50 Case Cart 79
- CC80 Matching Attache Case (5") 85
- CC90 Matching Attache Case (3") 75
- CC91 Matching Accessories Case (5 1/4" Diskettes, Paper, etc.) 95
- CC92 5.25" Diskette Case (Holds 75 Diskettes) 49

One size does not fit all. Our cases are designed for specific hardware configurations. When you put your computer in our case, it fits hand-in-glove. Once your equipment is safely inside the attache-style carrying case, it never has to be taken out again. To operate, simply remove the lid and connect the power. To store your computer, disconnect the power, enclose your disks, working papers, and manuals in the compartments provided, and attach the lid. It's as easy as that.



✓ 139

Computer Case Company, 5650 Indian Mound Court, Columbus, Ohio 43213 (614) 868-9464

Listing continued

```

1290 IF L(I)>=S THEN 1310
1300 S=L(I):DL=NN(I)
1310 NEXT I
1320 FOR I=1 TO X
1330 IF H(I)=L THEN 1350
1340 NEXT I
1350 I1=I
1360 FOR I=1 TO X
1370 IF L(I)=S THEN 1390
1380 NEXT I
1390 I2=I
1400 NN=DH:GOSUB2140:PRINT "The HIGHEST temperature was ";L;"on
";M$
1410 NN=DL:GOSUB2140:PRINT "The LOWEST temperature was ";S;"on "
";M$
1420 ' DETERMINING # OF DAYS TEMPERATURE FALLS WITHIN CERTAIN RA
NGES
1430 PRINT
1440 W=0:V=0:K=0:M=0
1450 FOR I=1 TO X
1460 IF H(I)>=90 THEN 1480
1470 GOTO 1490
1480 W=W+1
1490 IF H(I)<=32 THEN 1510
1500 GOTO 1520
1510 V=V+1
1520 NEXT I
1530 FOR I=1 TO X
1540 IF L(I)<=0 THEN 1560
1550 GOTO 1570
1560 K=K+1
1570 IF L(I)<=32 THEN 1590
1580 GOTO 1600
1590 M=M+1
1600 NEXT I
1610 P=(M)/X*100
1620 PRINT "# of days HIGH 90 or +:";W;" " "P;% of days had
"
1630 PRINT "# of days HIGH 32 or -:";V;" " "temp. at or
below freezing"
1640 PRINT "# of days LOW 32 or -:";M
1650 PRINT "# of days LOW 0 or -:";K
1660 PRINT@916,"PRESS ANY KEY TO CONTINUE"
1670 A$=INKEY$:IF A$=" "THEN 1670
1680 CLS
1690 ' PRECIPITATION CALCULATIONS
1700 PRINT@530,"WORKING ON PRECIPITATION DATA"
1710 SS=0:A=0:B=0:C=0
1720 FOR I=1TOX
1730 SS=SS+R(I)
1740 IFR(I)>=.10 THEN 1760
1750 GOTO 1770
1760 A=A+1
1770 IF R(I)>=.50 THEN 1790
1780 GOTO1800
1790 B=B+1
1800 IF R(I)>=1.00 THEN 1820
1810 GOTO 1830
1820 C=C+1
1830 NEXTI
1840 L=0
1850 FOR I=1TOX
1860 IFR(I)>LTHENL=R(I):DR=NN(I)
1870 NEXTI
1880 CLS
1890 PRINT@147,"P R E C I P I T A T I O N"
1900 PRINT@211,"- - - - -"
1910 PRINT
1920 PRINTTAB(11)"Total Precipitation was ";USING P2$;SS;:PRINT
" inches."
1930 PRINT
1940 NN=DR:GOSUB2140:PRINT " The greatest amount of rainfall w
as ";USING P2$;L;:PRINT" on ";M$
1950 PRINT:PRINTTAB(10)"The number of days of 1.00 or more were
";C
1960 PRINTTAB(10)"The number of days of .50 or more were ";B
1970 PRINTTAB(10)"The number of days of .10 or more were ";A
1980 PRINT:PRINT
1990 CLOSE
2000 GOTO2000
2010 CLOSE:END
2020 'STRINGS
2030 RJ$(1)=" WEATHER STATISTICS ":RJ$(2)="WRITTEN BY BI
LL BUNCH":RJ$(3)="MASTER MENU":RJ$(4)="SUB MENU ":RJ$(5)="Ente
r your selection":RJ$(6)="LAST DATE ENTERED":RJ$(7)="RECORD INPU
T PROGRAM"
2040 RJ$(8)="RECORD UPDATE PROGRAM":RJ$(9)="DATE TO BE UPDATED"
2050 RJ$(10)="STATISTICS CALCULATIONS":RJ$(11)="WORKING ON DATE"

```

Listing continues

MASTER HORSE HANDICAPPER



OVER 3 YEARS IN THE MAKING
1st complete handicapping program that evaluates all variables

EVALUATES FROM RACING FORM:

Age	Gender	Post (Today)
Class	Jockey (Today)	Post (Last)
Condition	Jockey (Last)	3 Speed
Consistency	Length	Trainer
Earnings	Time of Yr.	Workouts

And gives you GRAPHIC REPRESENTATION of finish

ADAPTS TO ANY TRACK IN THE WORLD

Quickly and easily by changing data statements relating to local track records/jockeys and trainers.

COMPLETE INSTRUCTIONS INCLUDED

If you own a model I/III and also enjoy a day at the races, why not combine them and make a nice profit. With a \$1.75 racing form and this program you can take the "luck" out of the track and be a "consistent" winner.

Program:

- A. Thoroughbred + Maiden 59.95/16K
- B. Quarterhorse + Maiden 59.95/16K
- C. Pace Handicap 39.95/16K
- D. Thoroughbred/Pace 79.95/32K
- E. All with One MENU 99.95/48K

Note: Specify Mod I/III & Memory:

This program can be suited to 16K-48K machines TAE OR DISC

Send check/money order/VISA/Mastercharge (include expiration date) to:

Prof. Jones
1114 N. 24th St.
Boise, Idaho 83702

FREE 48 Hr.
Shipping in USA

Or call (208) 342-6939 M-F/8:00-3:00 MST

TERMS: Add 3 WEEKS for personal checks / Add 6.00 for C.O.D. / Add 4% for Idaho residents / Add 4.00 shipping outside U.S.A.

449

We show the way with our special interest publications.

- MECHANIX ILLUSTRATED COMPUTERS
- MECHANIX ILLUSTRATED PLANS & PROJECTS
- MECHANIX ILLUSTRATED HOME IMPROVEMENTS

We reach *your* specific target audience with a low out-of-pocket cost. And our readers buy because they want to, not because they have to. What better way to reach the hard core target market of do-it-yourselfers who are expected to purchase over a hundred billion dollars worth of goods in the next ten years.



We show the way.

1515 Broadway, New York, NY 10036
Call Edwin T. Knobloch, (212) 719-6572

If this value is not changed, when you run the program and access a date error code 60 (bad record) causes the program to terminate. ■

William Bunch can be reached at 51 Fairwood Drive, Cranston, RI 02920.

Robert J. Lisi can be reached at 100 Meadow Road, North Providence, RI 02904.

A	High temperature accumulator
AA	Average temperature function
AV	Rounding function
B	Low temperature accumulator
BI	String variable
BB	A counter
C	Average high temperature
CF	Used in blinking cursor routine
CO	Same as above
D	Used as date
DA	String variable (Input-Date)
DD	Date
DH	Date of high temperature
DL	Date of low temperature
DR	Date of greatest precipitation
E	Average low temperature
ED	Ending date
EL	String variable to erase to end of line
EN	LOF (1)
ES	String variable to erase to end of screen
F	Average temperature
FL	Field length in blinking cursor
H	High temperature
HT	High temperature of disk
I	Counter
I1	Accumulator
I2	Accumulator
IN	String input
K	Number of days low zero or -
L	Low temperature
LT	Low temperature from disk
M	Date
MO	Month data
N	Counter
NN	Date integer
P	Percentage of days at or below 32 degrees
P1	Print using string
P2	Same as above
PR	Physical record
Q	Degree day accumulator
QQ	Date integer
R	Rainfall
RE	Last record on disk file
RF	Rainfall of disk
RL	Record number
RS	First record on file
SD	Starting date
T	Calendar conversion routine
V	Number of days high 32 or -
W	Number of days high 90 or +
X	Counter
YR	Year
Z	Degree days

Fig. 1. List of Variables

Listing continued

```

2060 B1$=CHR$(8):B$=STRING$(32,B1$):EL$=CHR$(30):ES$=CHR$(31):CO
$=CHR$(15)
2070 P1$="###":P2$="##.##"
2080 RETURN
2090 ' DISK FILE ORGANIZATION
2100 D=CVI(D$):HT=CVI(HT$):LT=CVI(LT$):RF=CVS(RF$):RETURN
2110 ' CALENDAR CONVERSION ROUTINES
2120 YR=VAL(RIGHT$(M$,2)):MO=VAL(LEFT$(M$,2)):DA=VAL(MID$(M$,4))
:NN=INT(YR*365.25+.75)+MO(MO)+DA-18263
2130 IF YR-(INT(YR/4)*4)<>0 AND MO>2 THEN NN=NN-1:RETURN
2140 T1=NN+18263:YR=INT(T1/365.25):DA=INT(T1-YR*365.25):MO=12:IF
YR-(INT(YR/4)*4)<>0 AND DA>58 THEN DA=DA+1
2150 IF DA<=MO(MO) THEN MO=MO-1:GOTO2150 ELSE DA=DA-MO(MO)
2160 M$=RIGHT$(STR$(MO),2)+"/"+RIGHT$(STR$(DA),2)+"/"+RIGHT$(STR
$(YR),2):RETURN
2170 ' ROUTINE TO ASSURE DATE ENTERED IN MM/DD/YY FORMAT
2180 FL=8:GOSUB2340
2190 IF INSTR(1,IN$,"/")<>3 AND INSTR(4,IN$,"/")<>6 THEN 2240
2200 J1=VAL(MID$(IN$,1,2)):IF J1<10R J1>12 THEN 2240
2210 J2=VAL(MID$(IN$,4,2)):IF J2<10R J2>31 THEN 2240
2220 J3=VAL(MID$(IN$,7,2)):IF J3<65 THEN 2240
2230 M$=IN$:RETURN
2240 PRINTMID$(B$,1,8):GOTO2180
2250 RETURN
2260 ' DISK FILE
2270 OPEN "R",1,"TEMP/DAT",10:RETURN
2280 FIELD 1,2ASD$,2ASHT$,2ASLT$,4ASRF$:RETURN
2290 LSETD$=MKI$(D):LSEHT$=MKI$(HT):LSETLT$=MKI$(LT):LSETRF$=MK
S$(RF):RETURN
2310 CLS:PRINT@522,"Enter STARTING date ";:GOSUB2180
2320 DD=NN:DA$=M$:GOTO450
2330 ' FLASHING CURSOR ROUTINE
2340 IN$="":CF=0:W$=INKEY$:WD=0:WS=WD:WL=WD:IF FL=WD THEN FL=1
2350 PRINTSTRING$(ABS(FL),CHR$(136)),STRING$(ABS(FL),CHR$(24));
2360 PRINTCHR$(14);:FORW=1TO25:W$=INKEY$:IF W$<>" " THEN 2370 ELSE NEX
T:PRINTCHR$(15);:FORW=1TO25:W$=INKEY$:IF W$<>" " THEN 2370 ELSE NEX
T:GOTO2360
2370 IF W$<>CHR$(13) THEN 2390 ELSE PRINTSTRING$(ABS(FL)-WL," ");
2380 PRINTCHR$(15);:W=25:NEXT:RETURN
2390 IF W$<>" " THEN 2410
2400 CF=1:PRINTCHR$(15);:RETURN
2410 PRINTCHR$(14);:IF W$=CHR$(24) THEN PRINTSTRING$(WL,CHR$(24));
:GOTO2340
2420 IF W$<>CHR$(8) THEN 2460 ELSE IF WL=0 THEN 2360 ELSE PRINTCHR$(24);:I
F FL>0 THEN 2440 ELSE IF PEEK(16418)=44 THEN 2450
2430 IF PEEK(16418)=46 THEN WD=0:GOTO2440 ELSE IF PEEK(16418)=43 OR PEE
K(16418)=45 THEN WS=0
2440 IN$=LEFT$(IN$,LEN(IN$)-1)
2450 WL=WL-1:POKE16418,136:GOTO2360
2460 IF ABS(FL)=WL THEN 2360 ELSE IF FL>0 THEN IF W$>" " AND W$<="Z" THEN 2
510
2470 IF W$=" " AND WD=0 THEN WD=1:GOTO2510
2480 IF W$=" " THEN PRINTW$;:WL=WL+1:GOTO2520
2490 IF (W$="-" OR W$="+") AND WS=0 AND WL=0 THEN WS=1:GOTO2510
2500 IF W$<" " OR W$>"9" THEN 2360
2510 PRINTW$;:IN$=IN$+W$:WL=WL+1
2520 IF ABS(FL)=1 THEN 2380 ELSE 2360
2530 ' ERROR CODE OUTPUT
2540 CLS
2550 '
2560 CLS:PRINT@512,"BASIC ERROR CODE ";ERR/2+1;" HAS OCCURRED IN
LINE # ";ERL
2570 PRINT:PRINT"PLEASE CONSULT 'NEWDOS/80 MANUAL' FOR DETAILS":
PRINT"PRESS ENTER TO RESUME ";
2580 FL=1:GOSUB2340:IF IN$<>CHR$(13) THEN 2560 ELSE RESUME190

```

Model II/12/16 Conversion

CONVERSION BY Robert J. Lisi

DELETE THE FOLLOWING LINES:

2480-2520

ADD THE FOLLOWING LINES:

```

2025 RJS(1)="*** WEATHER STATISTICS ***":RJS(2)="Written By: BILL BUNCH & ROBE
RT J. LISI":RJS(3)="MASTER MENU":RJS(4)="SUB MENU ":RJS(5)="> Enter your selec
tion":RJS(6)="LAST DATE ENTERED":RJS(7)="RECORD INPUT PROGRAM"
2035 RJS(10)="STATISTICS CALCULATIONS":RJS(11)="WORKING ON DATE"
2045 LS$=STRING$(79,"-"):LE$=STRING$(79,"="):P1$="#####":P2$="###.###"
2055 S$=STRING$(32,32):R$=CHR$(26):N$=CHR$(25):C$=CHR$(2):CO$=CHR$(1)
2065 LL$=STRING$(79," "):OF$=CHR$(2)
2345 WE=1:IN$=MID$(S$,1,ABS(FL)):MID$(IN$,1,LEN(ED$))=ED$
2355 W=1:PRINTC$;W1$;IN$:MID$(B$,1,ABS(FL));CO$;
2365 IF W$=CHR$(16) THEN WB=USR7(0):GOTO2360
2375 IF W$=CHR$(29) THEN IF W<=ABS(FL) THEN PRINTMID$(IN$,W,1);:W=W+1:GOTO2430
2385 IF W$=CHR$(4) THEN IF W<=ABS(FL) THEN MID$(IN$,W,ABS(FL)-W)=MID$(IN$,W+1,ABS(FL))-

```

Conversion continues

OUR DISK DRIVE PRICES WILL "DRIVE" YOU CRAZY

SPECIAL BUY ON TWO DRIVE DISK DRIVES

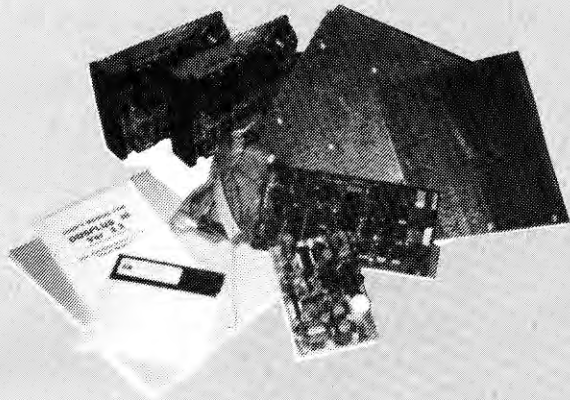

An all new low cost internal half size drive to expand your storage capability. Single headed 40 track kits have same storage capacity as full size drives and utilize half the space. Disk drives use standard 5-1/4" diskettes. Includes DOS + Operating System.

DRIVE 1 KIT PLUS DRIVE 2

**Both for
\$579**

**SMALLER DRIVES
LARGER VALUE**

SAVE \$159

IF PURCHASED AT THE SAME TIME RS232 KIT \$59⁹⁵

EXTERNAL DISK DRIVES



Add-on disk drives for the Model I and III are available in 40 and 80 track, single and double head configurations. Contact MTI or a local authorized dealer.

From \$289

INTERNAL DISK DRIVE KITS

\$459

INCLUDES
DOS PLUS
OPERATING
SYSTEM
\$100 VALUE

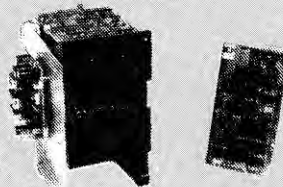

A new low cost internal disk kit is available to expand your storage capability. With this kit, you may expand your 16K TRS-80[®] Mod III computer. Includes: 1-MTI 40 track, double density disk drive, power supply, controller, cables and DOS PLUS operating system.

ADD-ON WINCHESTERS

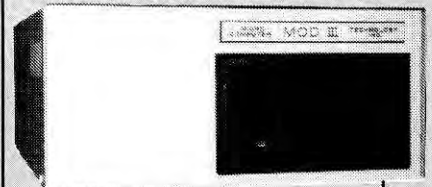

Add 5- or 11- megabyte hard disk drive to any Model III. The complete self contained unit includes a Winchester drive, controller, power supply cooling system and cables in an attractive enclosure.

From \$1799

Special-Includes DOS + 4.0

MTI DOES IT. Our CP/M 64K turns your TRS-80 Model III into two computer systems, with memory upgrade to 64K and an 80" x 24" column video card, you will convert your computer to a CP/M base machine.

LIKE THE BIG BOYS. That means you can access the single largest body of microcomputer software used by companies like Xerox, Osborne, Eagle, etc. What is better, is that you can switch back and forth between TRS-DOS and CP/M modes, and our own Z-80 monitor.

EASY INSTALLATION. The CP/M 64K system plugs directly into the TRS-80 CPU board.

HUNDREDS OF APPLICATIONS. You have available literally hundreds of programs written for many mini and micro computers under CP/M.

Optional CP/M 2.2 Operating System

**CP/M 2.2
\$119**

CP/M-64K



\$579

**OVER 100 AUTHORIZED SALES AND SERVICE CENTERS
CALL 714 978-9833
for the center nearest you**



THIS IS A LIMITED TIME OFFER

MICROCOMPUTER TECHNOLOGY INC.
1530 S. SINCLAIR, ANAHEIM, CA 92806
(714) 978-9833
NOTE: WE'VE MOVED TO A LARGER FACILITY

U.S. PRICES F.O.B. SANTA ANA CALIFORNIA AND MAY VARY BY AREA

CP/M is a registered trademark of Digital Research Inc. TRS-80[®] is a registered trademark of Tandy Corp. MTI is a registered trademark of Microcomputer Technology, Inc.

247

Control Cash & Inventory at Check-out



NEW SYSTEM MAKES TRS-80 III A TOTAL CASH REGISTER & POINT-OF-SALE COMPUTER

Which performs all the normal functions of a computer and is specially programmed to....

- **COMPUTE** Sales Taxes, Discounts, Special Sales and Promotions
- **TRACKS** Sales by Type, such as Visa, Mastercard, Check, Charge, etc. and by Employee/Operator for up to 30 people
- **SELF-PROMPTING** to Cashiers
- Produces Audit Trails and **ACCOUNTING DATA** for entire operation
- **CONTROLS** up to 20,000 INVENTORY LINE ITEMS on your Hard Disk Drive
- **CONTROLS** up to 1,500 INVENTORY LINE ITEMS on your Floppy Drive
- Complete, Ready-to-Run **SOFTWARE** comes with Cash Control Drawer Unit
- **AUDIBLE SIGNAL** produced when any key is depressed by any operator
- **DRAWER** operates automatically or by manual override anytime
- Generates **RECEIPTS** on Printer
- Available to display in English, French, Spanish, or German Languages
- Operates on 110AC or 220AC...just plug it in
- **NO INTERFERENCE** with or modification of regular TRS-80 Mod III...plugs right into computer

FREE Specifications and Data Package or order complete Operating manual for \$15 from

ICR/FutureSoft
Box 1446 - Orange Park, Florida 32073
(904) 269-1918 for technical assistance and Dealer Information

Integrated Cash Register Systems from as low as \$449.

Conversion continued

```

W):MID$(INS,ABS(FL),1)=" :GOTO2435
2395 IPW=1THEN2410ELSEIPW=CHR$(8)THENPRINTW$;FL$;B1$;W=W-1:MID$(INS,W,1)=FL$:G
OTO2360
2405 IPW=CHR$(28)THENPRINTW$;W=W-1:GOTO2360
2415 IFCF=0ANDW=1THENCF=5
2425 MID$(INS,W,1)=W$:W=W+1:PRINTW$;
2435 PRINTCF$;MID$(B$,1,W-1);INS;MID$(B$,1,ABS(FL)-W+1);COS$;GOTO2360
2445 GOSUB2345
2455 IN#=VAL(INS):RETURN
2465 PRINTMID$(B$,1,ABS(FL));:ONWE+1GOTO2440,2445
2475 PRINTMID$(B$,1,ABS(FL));:ONWE+1GOTO2440,2445

EDIT THE FOLLOWING LINES:

160 PRINT@(12,25),"OPENING DATA FILES ....":PRINTCHR$(2)
190 CLS:PRINT@(1,25),FNVR$( "*** WEATHER STATISTICS ***"):PRINT@(3,0),TAB(40-LEN(
RJS(2))/2)RJS(2)
200 PRINT@(5,0),TAB(40-LEN(RJS(3))/2)RJS(3):PRINTLLS
210 PRINT@(8,5),"<U>update specific date":TAB(50)"<R>data"
220 PRINT@(10,5),"<I>initialize new data file":TAB(50)"<S>statistics report"
230 PRINT@(12,28),"<E>nd session":PRINTLLS
240 PRINT@(20,0),TAB(32-LEN(RJS(5))/2)RJS(5);
260 ON INSTR("IAUSE",INS)GOTO 280,370,540,780,2590
300 CLS:PRINT@(1,25),FNVR$( "***** W A R N I N G *****"):PRINT@(3,15),"THIS PROGRAM
WILL ";FNVR$( "DESTROY");" ALL PRESENT DATA !!!"
310 PRINT@(5,20),"Do you wish to continue (Y/N) ";:FL=1:GOSUB2340
340 PRINT@(8,28),"SURE (Y/N) ";:FL=1:GOSUB2340
360 PRINT@(18,20),"KILLING TEMP/DAT FILE":CLOSE:KILL"TEMP/DAT":GOTO190
380 CLS:PRINT@(1,25),FNVR$( "*** WEATHER STATISTICS ***"):PRINT@(3,0),TAB(40-LEN(
RJS(2))/2)RJS(2):PRINT@(5,0),TAB(40-LEN(RJS(7))/2)RJS(7):PRINTLLS
390 PRINT@(12,20),"<I>nput new days or <R>eturn to master menu ";:FL=1:GOSUB2340
430 PRINT@(8,0),ESS$;PRINT@(8,0),TAB(40-LEN(RJS(6))/2)RJS(6)
440 PRINT@(10,0),TAB(40-LEN(MS)/2)MS:NN=NN+1
450 PRINT@(14,15),"How many days will be entered ";:FL=3:GOSUB2440:IFCF=1THEN190
ELSEN=VAL(INS):PRINT@650,EL$:M$:DAS
460 FOR I=1TON:PRINT@(14,0),ESS$;
480 PRINT@(14,15),"Enter the HIGH temperature for ";M$; " ";:FL=3:GOSUB2440:IFCF=
1THEN190ELSEH(I)=VAL(INS)
490 PRINT@(15,15),"Enter the LOW temperature for ";M$; " ";:FL=3:GOSUB2440:IFCF=
1THEN190 ELSE L(I)=VAL(INS)
500 PRINT@(16,15),"Enter the PRECIPITATION for ";M$; " ";:FL=5:GOSUB2440:IFCF=
1THEN190 ELSE R(I)=VAL(INS)
550 CLS:PRINT@(1,25),FNVR$( "*** WEATHER STATISTICS ***"):PRINT@(3,0),TAB(40-LEN(
RJS(2))/2)RJS(2):PRINT@(5,0),TAB(40-LEN(RJS(8))/2)RJS(8):PRINTLLS
560 PRINT@(10,20),"<U>update record or <R>eturn to master menu ";:FL=1:GOSUB2340
580 PRINT@(8,0),ESS$;PRINT@(12,20),"Enter date ";:GOSUB2180:M$:INS:GOSUB2120:DD
=NN
630 PRINT@(8,25),FNVR$( "DATE ";M$; " DOES NOT EXIST":FORA=1TO1200:NEXTA:PRINT@(8
,0),ESS$:GOTO580
640 PRINT@(6,0),ESS$;PRINT@(5,0),TAB(40-LEN(RJS(9))/2)RJS(9):PRINT@(6,0),TAB(40-
LEN(MS)/2)MS:PRINTLLS:GOSUB650:GOTO680
650 PRINT@(10,15),"1. The HIGH temperature was ";USING P1$;CVI(HT$)
660 PRINT@(11,15),"2. The LOW temperature was ";USING P1$;CVI(LT$)
670 PRINT@(12,15),"3. The PRECIPITATION was ";USING P2$;CVS(RF$):RETURN
680 PRINT@(20,10),"Enter line # to be updated, <E>xit, <N>ext, <P>revious record
";:FL=1:GOSUB2340
710 PRINT@(20,0),EL$:PRINT@(20,20),"Enter new HIGH temperature ";:FL=-3:GOSUB2
340:HT=VAL(INS):LSET HT$=MKI$(HT):PUTL,RJ$:GOSUB650:GOTO680
720 PRINT@(20,0),EL$:PRINT@(20,20),"Enter new LOW temperature ";:FL=-3:GOSUB2
340
740 PRINT@(20,20),EL$:PRINT@(20,20),"Enter the new PRECIPITATION ";:FL=-5:GOSUB
2340:RF=VAL(INS):LSETRF$=MK$(RF)
810 CLS:PRINT@(1,18),FNVR$( "*** WEATHER STATISTICS CALCULATIONS ***"):PRINT@(3,0
),TAB(40-LEN(RJS(2))/2)RJS(2):PRINT@(5,0),TAB(40-LEN(RJS(10))/2)RJS(10):PRINTLLS
820 PRINT@(10,20),"<C>alculations or <R>eturn to master menu ";:FL=1:GOSUB2340
830 IPIN$="C"THEN 840 ELSE IPIN$="R"THEN190ELSE820
840 PRINT@(7,20),ESS$;PRINT@(10,25),"Enter STARTING date ";:GOSUB2180:DAS=INS:M$
=INS:GOSUB2120:SD=NN:RSS=(SD-5478)
850 PRINT@(12,25),"Enter ENDING date ";:GOSUB2180:M$:INS:GOSUB2120:ED=NN:RE$(
ED-5478)
860 PRINT@(7,0),ESS$;
890 PRINT@(20,20),"STARTING DATE ";CHR$(26);DAS;CH$(25);" DOES NOT EXIST ":FORBB
=1TO1200:NEXTBB:GOTO840
920 PRINT@(20,20),"ENDING DATE ";CHR$(26);M$;CH$(25);" DOES NOT EXIST ":FORBB=1
TO1200:NEXTBB:GOTO840
940 PRINT@(5,0),TAB(40-LEN(RJS(11))/2)RJS(11):X=1
960 NN=CVI(DS):GOSUB2140:PRINT@(7,0),TAB(40-LEN(MS)/2)MS
1660 PRINT@(20,25),FNVR$( "PRESS ANY KEY TO CONTINUE"):PRINTCHR$(2)
1700 PRINT@(7,0),EL$:PRINT@(7,25),"WORKING ON PRECIPITATION DATA"
1890 PRINT@(3,25),"P R E C I P I T A T I O N"
1900 PRINT@(4,25),"-----"
1990 REM
2000 PRINT@(20,20),FNVR$( "PRESS ENTER TO RETURN TO MENU");:PRINTCHR$(2)
2010 AS=INKEY$:IFAS=CHR$(13)THEN190ELSE2010
2030 RJS(8)="RECORD UPDATE PROGRAM":RJS(9)="DATE TO BE UPDATED"
2040 DEFNVR$(X$)=R$+" "+X$+NS+CHR$(158)
2050 B1$=CHR$(28):B$=STRINGS(32,B1$):FL$="":F$=STRINGS(32,FL$)
2060 EL$=CHR$(23):ES$=CHR$(24):DG$=" .0123456789":CC$=COS+CF$+CHR$(30)+CHR$(31)
2310 PRINT@(8,0),ESS$;PRINT@(10,20),"Enter STARTING date ";:GOSUB2180:GOSUB2120
2340 FORK5=1TO8:X$=INKEY$:NEXT:INS=MID$(F$,1,ABS(FL)):WE=0:GOTO2350
2350 CF=0:W1$=R$:IFFL>0THENW1$=NS
2360 W$=INKEY$:IFW$=" "THEN2360
2370 IPW>ABS(FL)THEN2390ELSEIFW$=" "ANDW$<=" "THEN2425
2380 IPW=CHR$(9)THENIPW=ABS(FL)THENMID$(INS,W+1,ABS(FL)-W)=MID$(INS,W,ABS(FL)-
W):MID$(INS,W,1)=" :GOTO2435
2390 CF=INSTR(CC$,W$):IFCF>0THENW$=CHR$(13):GOTO2410
2400 IPW=CHR$(27)THENPRINTMID$(B$,1,W-1):ONWE+1GOTO2340,2345
2410 IPW$<>CHR$(13)THEN2360ELSEIFW$=0THENINS=MID$(INS,1,W-1)
2420 PRINTCF$;MID$(B$,1,W-1);NS;INS:SPC(ABS(FL)-LEN(INS));:RETURN
2430 IFABS(FL)=1THENW$=CHR$(13):GOTO2410ELSE2360
2440 GOSUB2340:GOTO2450
2450 IFCF>0THEN2455ELSEFORW=1TOLEN(INS):IF0=INSTR(DG$,MID$(INS,W,1))THENW=LEN(I
NS):NEXT:GOTO2465:ELSE NEXT
2460 IFCF>0THEN2470:THEN2475ELSEFORW=1TOLEN(INS):IF0=INSTR(DG$,MID$(INS,W,1))THE
NW=LEN(INS):NEXT:GOTO2475:ELSENEXT
2470 IN#=VAL(INS):RETURN
2540 IF ERR=60 THEN PRINT@(20,0),ESS$;PRINT@(21,20),"DATE "CHR$(26);M$;CH$(25);
" DOES NOT EXIST";:PRINTCHR$(2):FORAA=1TO900:NEXTAA:RESUME 190
2560 CLS:PRINT@(12,10),"BASIC ERROR CODE ";ERR;" HAS OCCURRED IN LINE # ";ERL
2570 PRINT:PRINT"PLEASE CONSULT "FNVR$( "BASIC OWNERS MANUAL")" ' FOR DETAILS":
PRINT"PRESS ENTER TO RESUME ";

```

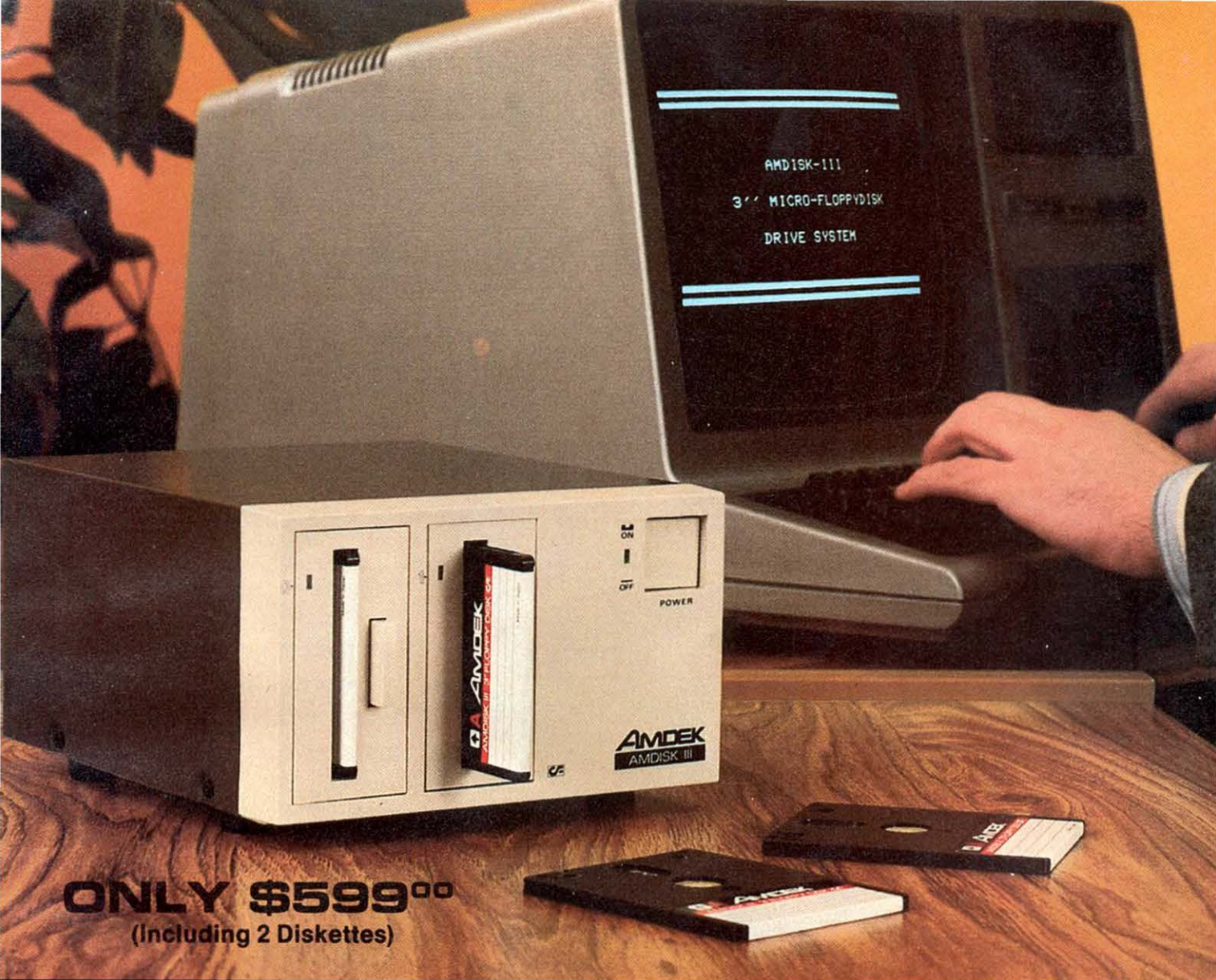
ONLY \$599⁰⁰
(Including 2 Diskettes)

THE NEW AMDISK-III MODEL III ADD-ON DRIVE

The AMDISK-III Micro-floppy disk system is an engineering breakthrough in disk size, storage capacity, media protection and user convenience. It's fully compatible with your TRS-80 Model-III*[®]. Enjoy a full 736 KByte† (formatted) storage capability and the extra convenience of the new 3" hard-plastic encased diskettes. They fit into a shirt pocket and are easy to mail, too.

The AMDISK-III drive system is ruggedly constructed for years of trouble-free operation and is backed with our 90 day warranty on parts and labor.

Just circle the reader service number to receive full technical details.

* TRS-80 and TRS-DOS are registered trademarks of Tandy Corporation.

† Requires recording on both sides.

DEALER INQUIRIES
INVITED

2201 Lively Blvd. • Elk Grove Village, IL 60007
(312) 364-1180 TLX: 25-4786

AMDEK CORP.

REGIONAL OFFICES: Calif. (714) 662-3949 • Texas (817) 498-2334

Amdek . . . your guide to innovative computing!

Build It Yourself

by Ralph Navarrete

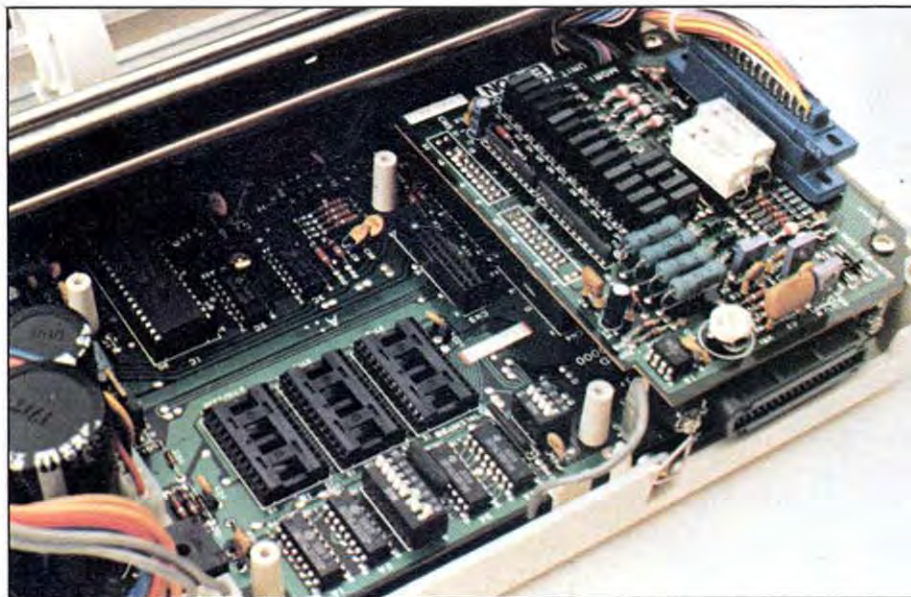

Photo 1. Connector inside the MX-80. Note that one pin is blocked to assure that auxiliary interface boards will be inserted correctly. Empty sockets are for Graftrax ROMs.

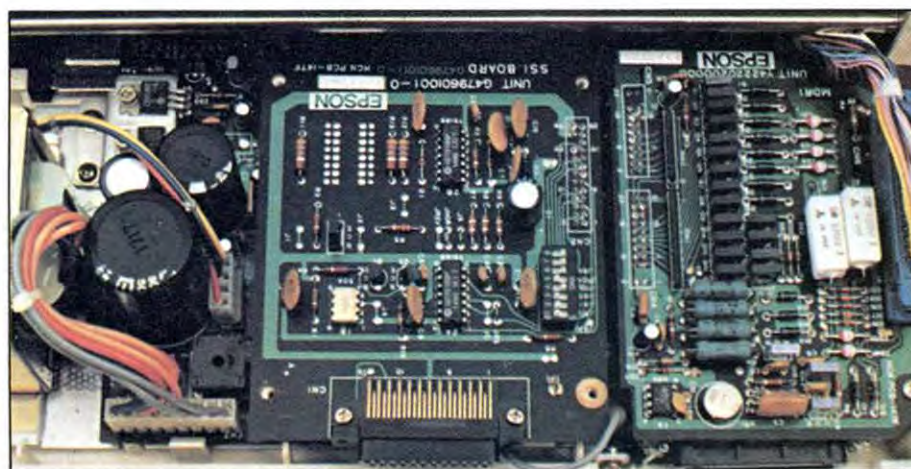

Photo 2. Epson 8141 Serial Interface Board. This board does not support dot-addressable graphics on Graftrax-80, and it is completely incompatible with Graftrax-Plus.

Here's an inexpensive serial interface circuit for the Epson MX-80 and the Color Computer.

It must be a corollary to Murphy's law that compatible pieces of equipment are never compatible. At least, that's what I found when I bought an Epson MX-80 printer to use with my Color Computer.

I had problems interfacing the equipment because the MX-80's Graftrax option doesn't support graphics with Epson's least expensive serial interface board (Model 8141).

In this article I'll present an inexpensive serial interface circuit that supports all MX-80 modes, including dot-addressable graphics. I've also included two programs that dump Color Computer graphics screens (PMODEs 3 or 4) to the MX-80.

Serial Interfaces

A computer (or a printer's microprocessor) sends or receives data in two ways. These are:

The Key Box

Color Computer
16K RAM
Extended Color Basic
Epson MX-80

- Serially, sending and receiving information through a 1-bit port while software deciphers the characters, and
- In parallel, using byte-wide (8-bit) ports to and from a device that independently sends or receives serial data.

If you can spare the microprocessor time, using software to send data saves output port space (1 bit versus 8 bits). You also need no other devices to translate incoming parallel data to the serial protocol (except to convert to the RS-232 voltage levels).

The MX-80 with the 8141 board uses the software mode. Its microprocessor cannot translate data from the serial input and simultaneously handle the printer's other functions.

Four classes of boards (I'll call them board types 1-4) interface serially with the MX-80. In order of increasing complexity, these are:

- A simple home-brewed board translating transistor-transistor logic (TTL)/RS-232 voltage levels only. See Fig. 1.
- Epson's Model 8141 board, which also includes the rarely-needed teletypewriter (TTY) interfacing compatibility.
- A home-brewed board incorporating a UART (universal asynchronous receiver/transmitter) to convert from serial to parallel. See Fig. 2.
- A single-board microcomputer such as the Epson 8150 that converts from serial to parallel and also buffers the incoming data.

Only board types 3 and 4 support dot-addressable graphics on the MX-80 with Graftrax-80 or Graftrax-Plus. Types 1 and 2 don't work with Graftrax-Plus.

The rest of this article describes how to build and use board type 3. (While only the more complicated board 3 is referred to, the construction technique is similar for board type 1.) These serial interface boards let you access all MX-80 capabilities, including dot-addressable graphics.

The Basics

These boards are built around a UART chip. UART chips have two independent channels. One converts from serial to parallel, the other from parallel to serial. The two channels have common parity, but their baud rates can differ.

The circuit for a type 3 board, shown in Fig. 2, emulates a Centronics-type parallel interface. It is plugged into a connector in parallel with the external Centronics-type printer connector. The major difference is that the internal connector also has power supply leads.

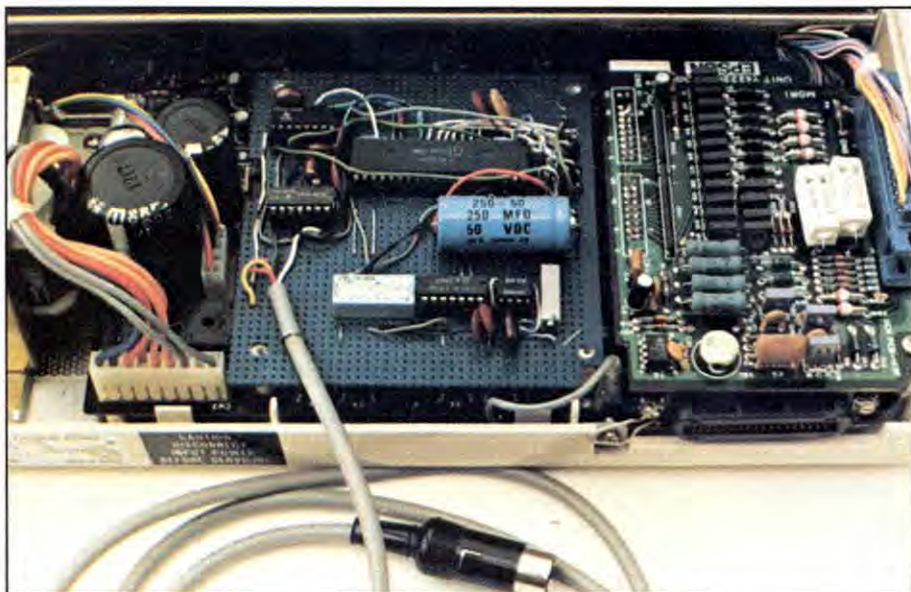
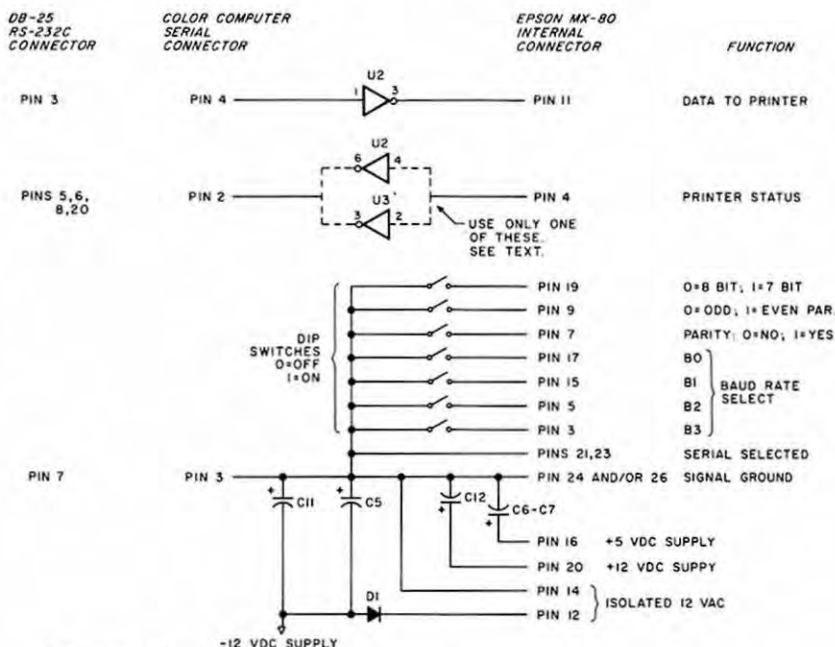

Photo 3. Prototype Board for the Circuit in Fig. 2



Additional U2 connections:

To ground: Pins 4, 7, 10, 13 (if not used)

To +5V dc: Pin 14

Additional U3 connections (if used):

To ground: Pin 7

To +12V dc: Pin 14

To -12V dc: Pin 1

Baud rate select: (B3-B2-B1-B0):

1111 = 75 Baud	1100 = 150 Baud	1001 = 600 Baud	0110 = 2400 Baud
1110 = 110 Baud	1011 = 200 Baud	1000 = 1200 Baud	0101 = 4800 Baud
1101 = 134.5 Baud	1010 = 300 Baud	0111 = 1800 Baud	0100 = 9600 Baud

Fig. 1. Circuit Diagram for Type 1 Board

The board type 3 circuit has four main sections: the power supply, the TTL/RS-232 voltage level converters, the UART and handshaking circuits, and the circuits associated with choosing baud rates. The data received serially is converted to normal TTL levels. The UART, using the parameters set by

the DIP (dual in-line package) switches, presents the printer with eight lines of data (all of which may not be in use) latched into the printer using two handshake signals.

One of the printer's status lines (pin 4 in the internal printer connector) is channeled to pin 4 of the Color Com-

puter's serial connector. The printer's two other status lines, Error and Out of Paper, are not used in this configuration because if either is on, the first printer status line also reads busy.

You could use board type 3 with the parallel connector of any printer, an external power supply, and a matching connector. I intended to build an internal MX-80 connector powered by the internal connector but also connected to the Centronics-type connector on the back of the printer. Then I discovered that all the required data lines were available from the internal connector. You can explore these alternative connections.

Construction

You can assemble the circuit for a type 3 board on a fixed-pattern perforated circuit board (perfboard) using soldered jumpers (as I did on my prototype) or you can use a printed circuit (PC) board. There is no room inside the printer for the long socket pins used in

wire-wrapping unless you raise the board. You should use sockets for all ICs, but solder all other components, including the DIP switches, in place. I use the GC Electronics positive

I use the GC Electronics positive

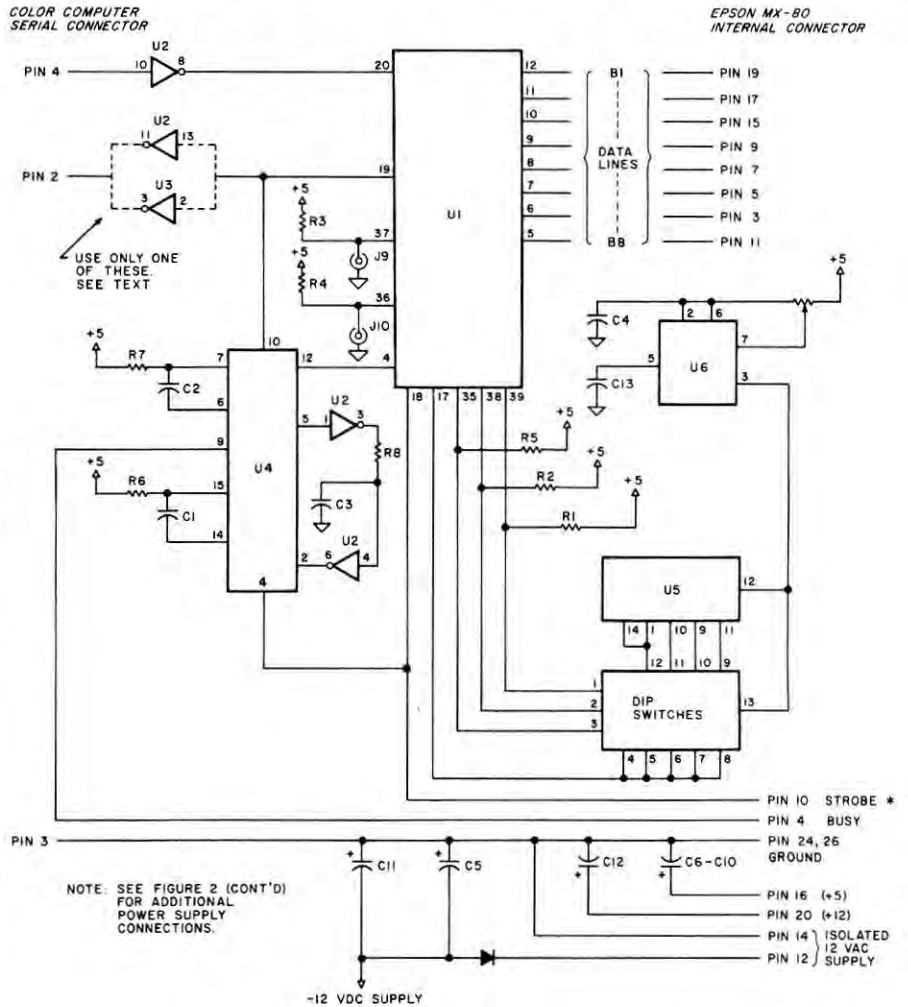

Additional U1 connections:

- To +5V dc: Pin 1
- To ground: Pins 3, 16, 21, 23, 26 to 33, 40
- No connection: Pins 13, 14, 15, 22, 24, 25

Additional U2 connections:

- To +5V dc: Pins 14, 13 (if not used as line driver)
- To ground: Pin 7

Additional U3 connections (if U3 is used):

- To +12V dc: Pin 14
- To -12V dc: Pin 1
- To ground: Pin 7
- No connection: Pins 4, 5, 6, 8, 9, 10, 11, 12, 13

Additional U4 connections:

- To +5V dc: Pins 3, 11, 16
- To ground: Pins 1, 8

Additional U5 connections:

- To +5V dc: Pins 4, 5, 6, 7
- To ground: Pins 2, 3, 10

Additional U6 connections:

- To +5V dc: Pins 4, 8
- To ground: Pin 1

Additional DIP switch connections:

- To ground: Pins 14, 15, 16

J9* should be inserted only if your system uses 5 or 6 bits per character rather than 7 or 8. J10* should be inserted only if your system uses only 1 stop bit instead of 2.

*These jumpers are not used with the Color Computer.

Fig. 2. Circuit Diagram for Type 3 Board

MARKET TREND COMMODITY TRADING SYSTEM FOR TRS-80* MODEL I OR III

Futures trading demands early recognition of changes in market direction. This software system allows the user to base buy and sell decisions on the crossovers of user-selected moving averages. In addition, it produces charts of the high, low, close and volume. Extensive use of editing and graphics features makes the program easy to operate and understand. Although tape files may be used, a disk drive is recommended for efficiency. Minimum system requirements are 16K RAM and either Level II or Model III Basic. A printer is optional. The price is \$24.95 (U.S.) on cassette. Add \$3.00 for the Model III data diskette version.

Make check payable to:

INPHOTECH

Dept. R, P.O. Box 113
Oakville, Ontario, Canada L6J 4Z5

*TRS-80 is a trademark of Tandy Corp.

CREATE YOUR OWN Telephone Directory

NAMES, ADDRESSES, AND TELEPHONE NUMBERS.

SEARCH YOUR DIRECTORY BY INDEX NUMBER OR SEARCH KEY.

DIAL PHONE NUMBERS USING RELAY. (Schematic Included)

PROGRAM IS TRANSFERABLE TO DISK AND COPIES ITSELF.

SUPPLIED ON CASSETTE WITH INSTRUCTIONS. SPECIFY MODEL I OR III, LEV. II, 16k min. - \$19.95

PINE HILL SOFTWARE

R.R. 4 Box 261
Marshall, Illinois 62441

PRICES AND SERVICE TOO GOOD TO PASS UP!

PRODUCTS FOR THE TRS-80®

COLOR COMPUTER

	tape	disk
Diagnostics	17.25	
Graphics Editor	17.25	
Master Control II	22.95	
Bugout (Monitor)	16.95	
Oracle (Graphic Monitor)		25.75
Ultra 80 CC (Editor/Assembler)		42.50
Ultra 80 CC Plus Oracle		64.95
Soundsorce (with Cable)	21.95	
Color Games by Lance	15.95	
CC thello	12.75	14.95
Ghost Cobbler, Space Invaders	17.50	20.50
Colorout		11.95
Color Bonanza	42.95	
Color Caterpillar or Death Trap	17.25	
Color Scarfman	17.25	
Deathplanet: The Dogstar Adv.	15.95	
Dunkey Munkey	21.95	
Mean Craps Machine	15.95	

GAMES

	tape	disk
Attack Force or Cosmic Fighter	12.75	15.95
Stellar Escort or Galaxy Invasion	12.75	15.95
Meteor Mission II or Robot Attack	12.75	15.95
Defense Command or Super Nova	12.75	15.95
Weerd	15.95	15.95
Forbidden City or Forbidden Planet		29.95
Hyperlight Patrol		15.50
Defiance (Disk Only) or Panik	15.50	19.50
Devil's Tower	12.75	15.95
Alien Defense or Bounceoids	13.95	17.25
Sneak Thief	17.25	18.95
Frogger	17.25	19.95
Reign of Red Dragon or Stratos	19.95	19.95
Double Feature		31.95
Caterpillar or Scarfman	13.95	17.25
Penetrator	21.75	21.75
Armoured Patrol or Eliminator	19.95	19.95
Rear Guard or Sea Dragon	19.95	19.95
Adv. Tripac 1-3, 4-6, 7-9, or 10-12		31.75
Adventure International Hint Book		6.95

NewScript™

\$99.95

Newscript + Mailing Labels 114.95

THE HOME ACCOUNTANT

The #1 best selling program for home and small business accounting is now available for TRS-80 Model 3. Handles up to 99 accounts, five checkbooks, multiple income accounts, and can split transactions to any number of accounts. Prints net worth statements, income statements, as well as custom designed reports. Displays a bar chart and trend for any selected category. It is easy to use and yet provides all the power you'll need. (By Continental Software, requires Model 3, 2 drives, 48K.)

\$62.95

TALLYMASTER

Designed to help those running a business or household. It is easier to learn than most spreadsheet programs and includes complete documentation and an on-line HELP command. Handles up to 702 expense or income categories. (By Prosoft, requires 48K, 1 disk drive)

\$64.95

T80-FS1

FLIGHT SIMULATOR

The realism of "out-the-window" flight is yours with this challenging simulation by SubLOGIC. It is written in machine language and is capable of a 3 to 6 frame per second display. Flight characteristics are similar to the Piper Super Club. Outperforms other simulators costing over \$100,000.

Model 1 or 3 Tape Version — **\$22.50**
Model 1 or 3 Enhanced Disk — **\$29.50**

Maxi CRAS

A Check Register Accounting System featuring up to 223 accounts with no limit to the number of transactions. Prints statements showing activity in one or more accounts, check registers, income and expense subtotals, and an account distribution statement. If you have been disappointed with other money managers, it's time to get the best. Requires 2 drives & 48K. List \$99.95.

\$79.95

OMNITERM

The best "smart" terminal package available for the Model I/III. It's menu driven and includes a text editor, four conversion utilities, and setting files to access all of the popular data bases such as CompuServ, the Source, Dow Jones, etc. User defined keys and automatic reformatting of data to the size of your screen are only two of many extra features. List \$95.00

\$79.95

SOFTWARE

NEWDOS80/Vers. 2	\$124.95
LDOS 5.1	109.95
DOSPLUS 3.5	119.95
DOSPLUS II	199.95
Micro Clinic - Mod 1	24.50
Micro Clinic - Mod 3	28.50
Trashman	34.50
Faster	24.95
R.P.M. - Disk Timer	22.50
CAU's Basic Editor	24.75
M-ZAL	129.50
T-ZAL - Mod 3	39.95
LDOS Utility Disk #1	42.50
LDOS FED (File Editor)	33.95
EDAS - Version IV	84.95
The BASIC Answer	59.95
Super Utility Plus Ver. 3.0	65.95
Maxi Manager w/utility	119.50
Maxi Utility	44.95
Maxi Mail (Mod 3 Only)	79.95
Maxi Stat	169.95
GEAP Version 2.1	46.50
Dot Writer Version 1.5	55.95
GEAP Plus Dot Writer	84.95



\$119.50

Includes Correcting Feature

Hyphenation Option	41.95
Grammatical Error Option	41.95

Electric Webster is a TM of Cornucopia Software

- 24-Hour Shipping for Items in Stock
- Free Use of Credit Cards
- Large Selection-Call for Items Not Listed
- Toll Free Order Line
- Free Shipping on Orders over \$100
- Friendly, Honest, Reliable Service

We accept Visa, Master Card, check, cash, money orders, and COD. In the 48 continental States add \$2.50 for UPS standard shipping, we'll pay shipping if your order is over \$100. Alaska and Hawaii orders are charged actual shipping charges. COD orders are charged an extra \$2.00 and require cash or certified check on delivery. POs accepted upon approval.

When ordering by mail, include your telephone number, credit card information, computer model, memory size, and number of drives. Colorado residents add appropriate sales tax (6½% in Denver).

Prices are subject to change without notice.



Applied Microsystems, Inc.

612 Washington, Denver, CO 80203

✓ 390

ORDER NOW
TOLL FREE

1-800-468-4474

IN COLORADO CALL 861-9250

method to make PC boards. Once you have your positive master, all you need is a pre-sensitized board, a sun lamp or bright sun, an alkali developing solution, and the usual ferric chloride etchant. These chemicals are hazardous, so use proper caution when handling them. (Supplies for this method are available at many electronic supply stores, or COD from Rockford Electronics in Rockford, IL.)

You can assemble an internal board very easily on any perfboard. The internal connection to the printer is the only tricky part. I'll explain how to use one of these connectors with a perfboard later. In any case, use a long cable with a terminal connector matching your computer's. See Fig. 1.

Photo 1 shows the connector and the space where an optional interface board plugs into the MX-80. Photo 2 shows the now-obsolete Epson 8141 board I used previously in the printer. Photo 3 shows the handwired prototype board now in my printer.

Figure 3 contains the printed circuit pattern for my board, while Fig. 4 shows component and jumper placement on the board. Table 1 lists the parts for a type 3 board.

Because the RS-232 signals are relatively slow for a digital system, component layout is not critical. Capacitors C1-C4 are used in timing circuits. They should not be disc capacitors: Use the more stable polystyrene or mica capacitors.

When the board is finished, make sure that potentiometer R1 yields a frequency from the 555 chip (U6) of exactly 16 times your maximum transfer rate. Since 4800 baud (POKE 150,6 or POKE 150,7 in the Color Computer) is my highest rate, I adjusted the output of the 555 chip to exactly 76,800 Hz. If you are planning to use 9600 baud, halve the size of capacitor C4 and adjust R9 to obtain a frequency of 153,600 Hz.

If you use a disc capacitor for C4 with the 555, the frequency may be unstable, and produce annoying and unpredictable errors. As with any resistor-capacitor timing circuit, it may require recalibration after the capacitor burns in.

The most difficult part of putting the board together is soldering the board-to-board connector. The female connector in the printer has 26 pins, but the male connector on your board can have either 24 or 26 pins since pins 1 and 2 are not used for this project. You must also cut or remove from the connector several other pins that are not used (specifically, pins 6, 8, 13, 18, and 22).

Table 2 shows the pin designation for the internal printer connector, cross-referenced to the connections on the external parallel connector. Note that many pins on the internal connector

have different functions depending on whether the data going into the printer connector is in bit-by-bit (serial) or parallel mode. (Remember that board types 1 and 2 feed the printer serial data

Part	Description
C1-C2	100 pF mica capacitors
C3	220 pF mica capacitor
C4	510 pF mica capacitor
C5	220 μ F electrolytic capacitor (35V)
C6-C13	0.1 μ F disc-type capacitors
D1	1N-4001 power diode
R1-R5	5k $\frac{1}{4}$ -watt resistors
R6	10k $\frac{1}{4}$ -watt resistor
R7	33k $\frac{1}{4}$ -watt resistor
R8	2.2k $\frac{1}{4}$ -watt resistor
R9	20k 15-turn potentiometer
U1	AY-5-1015 (Radio Shack part no. 276-1794)
U2	1489 RS-232 receiver
U3	1488 RS-232 driver
U4	74LS123 dual one-shot
U5	74LS93 4-bit counter
U6	555 timer
	Circuit board
	8-section DIP switch
	24- or 26-pin board-to-board connector such as part no. 929836-05 from Digi-Key, P.O. Box 677, Thief River Falls, MN 56701
	RS-232 or DIN connector with cable
	Sockets for all integrated circuits

Note: See Fig. 1 for parts necessary for type 1 boards.

Table 1. Parts List for Board Type 3

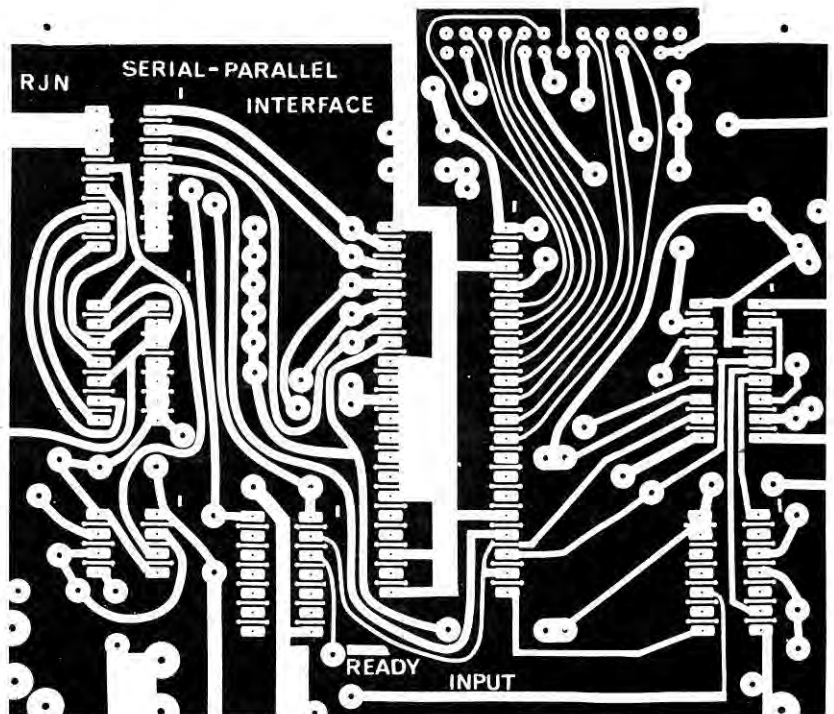

Fig. 3. Circuit-Board Pattern for Type 3 Board

If you're serious about VISICALC[®],
then you should know about

VIZ-A-CON[™]

That's because VIZ-A-CON is the exciting new consolidation system for VisiCalc users. Using your VisiCalc database, and **without learning a new system**, VIZ-A-CON will:

- Perform Consolidations—Automatic roll-ups of weeks into months into years, or departments into divisions into regions.
- Allow "What If" Questions in Three Dimensions—Get answers at any level of consolidation.
- Act as a Report Writer—To your VisiCalc database, with word processor interface.

VIZ-A-CON is a another imagination enhancing product brought to you by **ABACUS ASSOCIATES**, (713) 666-8146, 6565 W. Loop S., Suite 240, Dept. 10, Bellaire, TX 77401. See your software dealer, or order directly, (800) 547-5995, ext. 170. Visa/Mastercard accepted. Dealer inquiries invited.

Apple II, II+, IIE, TRS-80 I, III—\$ 99.95 + 3.95 S&H
Apple III, TRS-80 II 12/16, IBM PC—\$139.95 + 3.95 S&H

➤503

WE COULD SHOW THE OLD WOMAN WHAT TO DO WITH THE SHOE.

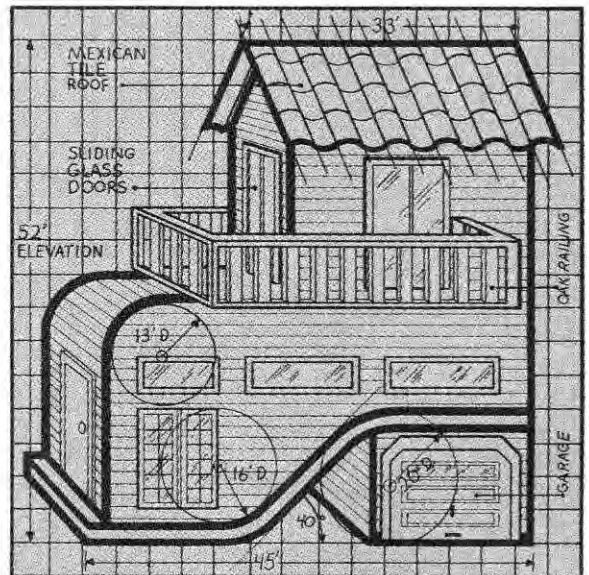

INVESTOR III[™] makes rhyme and reason out of real estate investing.

The Old Woman Who Lived In A Shoe made a great nursery rhyme. But would the shoe make a good real estate investment? Now, with the help of Good Software's INVESTOR III[™] you can know. In fact, you can perform real estate analysis with INVESTOR III[™] about as easy as a child learns Mother Goose.

Because INVESTOR III[™] was developed by a real estate investment company and written by its in-house computer experts, it is both practical and comprehensive. Yet, it's so easy to use that from the moment you load INVESTOR III[™] into your Radio Shack TRS-80 or your IBM Personal Computer, you get a step by step process which can analyze everything from a small rent house to a multi-million dollar office project.

To find out more (see if the shoe fits, so to speak) call or write today! What you'll get with INVESTOR III[™] is a whole new world of real estate investing at your fingertips. And that's no fairy tale.



A Division of The Goodman Group, Inc.
12900 Preston Rd., Dallas, Texas 75230 (214) 239-6085
\$249.00 plus \$5.00 for shipping and handling.
American Express, MasterCard and Visa accepted.
Dealer Inquiries Invited.

**Making dollars and sense
out of information.**

➤496

SLAVE DRIVER[®]

128K PRINTER BUFFER WILL CONTROL YOUR
PRINTER WHILE FREEING YOUR COMPUTER.

- NO PROGRAM CHANGES... Just plug it in and use it!
- COPY FEATURE... Just press button to get another copy.
- NO SPECIAL CONTROL CODES TO MAKE IT WORK.
- CENTRONICS PARALLEL... Fits most computers and printers.

64K VERSION — \$299.95

128K VERSION — \$399.95

Satisfaction Guaranteed

Add \$3.50 for shipping
CALL: 703-228-5800

FREEDOM MICRO-SYSTEMS

Star Route 6 ★ Wytheville, VA 24382
703/228-5800

➤360



Connector Pin Number

Internal	External	In/Out	Parallel Mode	Serial Mode
1	32	Out	Error	Error
2	12	Out	Out of paper	Out of paper
3	8	In	Bit 7	Baud rate select
4	11	Out	Busy	Busy
5	7	In	Bit 6	Parity disable
6	10	Out	Acknowledge*	Acknowledge*
7	6	In	Bit 5	Parity disable
8	31	In	Initialize*	Initialize *
9	5	In	Bit 4	Odd/even* parity
10	1	In	Strobe*	Strobe*
11	-	Out	Bit 8	Serial data input
12	-	Out	+12V ac	+12V ac
13	-	Out	Reset*	Reset*
14	-	Out	+12V ac	+12V ac
15	4	In	Bit 3	Baud rate select
16	-	Out	+5V dc	+5V dc
17	3	In	Bit 2	Baud rate select
18	-	Out	+24V dc	+24V dc
19	2	In	Bit 1	8/7* bit select
20	-	Out	+12V dc	+12V dc
21	-	In	Par./Serial* select	Par./Serial select
22	15,18,34	-	No connection	No connection
23	36	In	Printer select	Printer select
24	16,33	-	Signal ground	Signal ground
25	-	In	TRS-80/PET* select	TRS-80/PET* select
26	19 to 30	-	Signal ground	Signal ground
-	14	In	Auto line feed*	Auto line feed*
-	17	-	Chassis ground	Chassis ground
-	35	Out	+5V dc check	+5V dc check
-	13	Out	Select output	Select output

*Asterisk indicates that the signal is active low (at logic 1 when grounded).

Table 2. Connector Pinouts for the MX-80

that the printer deciphers, while board types 3 and 4 feed the printer whole bytes of data in parallel.)

In the printer's internal connector, pin 22 is plugged shut to help align the socket. This means you have to cut that pin on the male connector to make sure it fits correctly when the board is placed in the printer.

The pins on the board's male connector should extend between 5/8 and 3/4 inches below the circuit board. If you use a printed circuit board, don't let any solder bridges form between the pads. You may have to slide down the plastic piece holding the pins in place to allow room for the soldering iron. Solder the connector in place and then slide the plastic piece up again.

If you use a fixed-pattern perfboard, make sure the plastic holding the connector pins in place is flat against the underside of the board to minimize play when putting the board in or taking it out. Use a section of board without any pattern to prevent shorts. If necessary, scrape off the copper pattern in the section of the board where the connector will be.

The pins must extend far enough above the board to allow a wire to be soldered to them on the upper side of the board. Since the pins are only 1/10 inch apart you must also use shrink tubing around the pin/wires—unless you

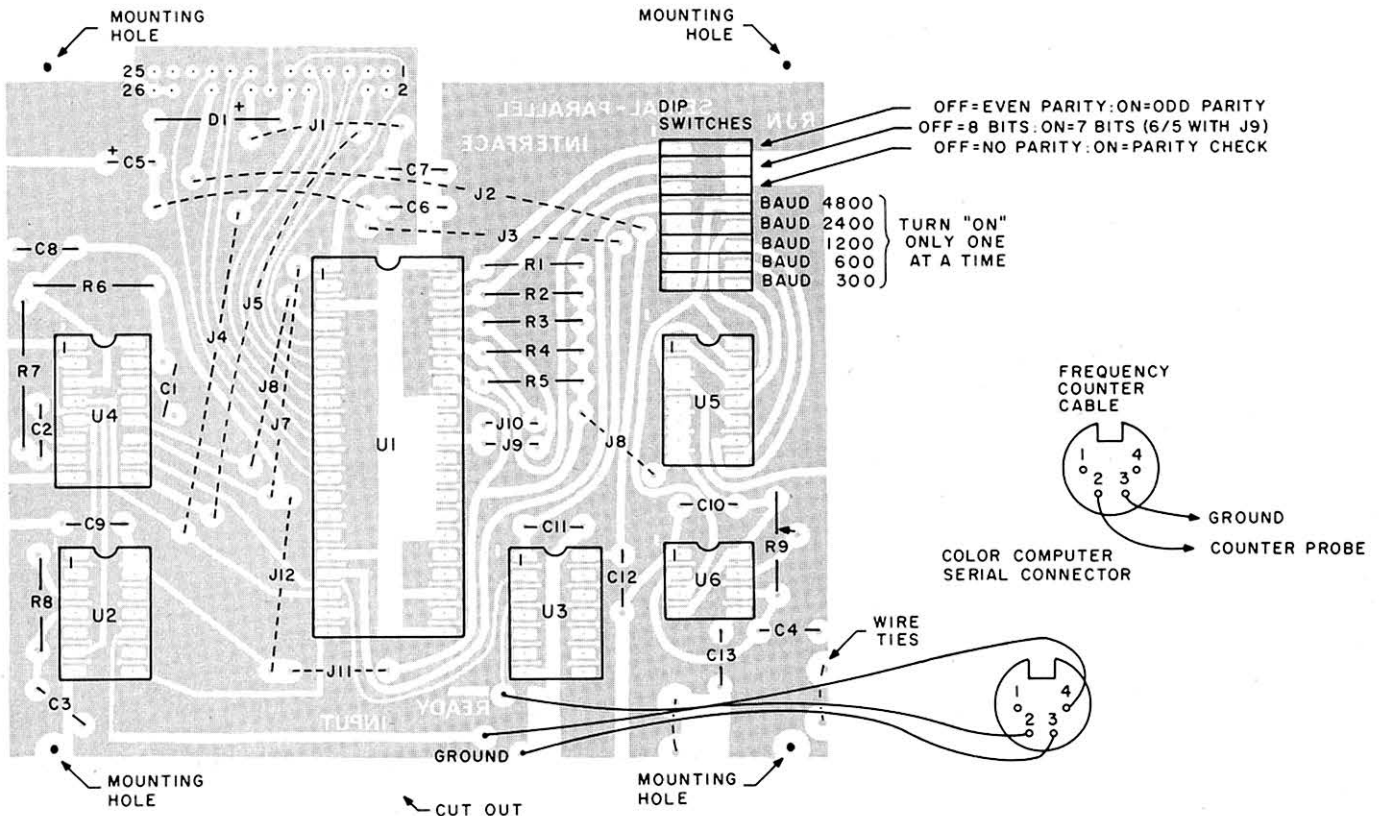
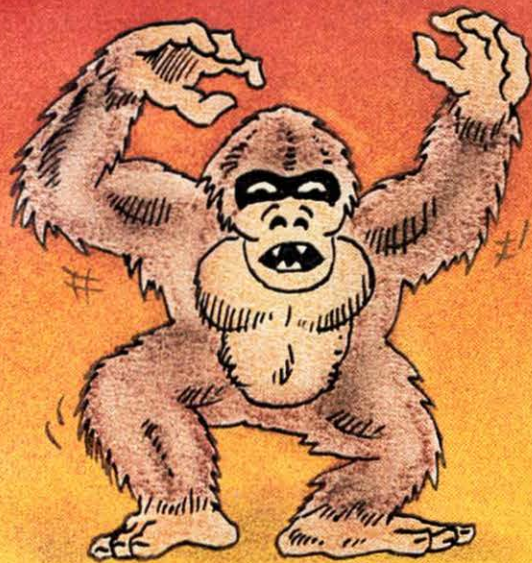
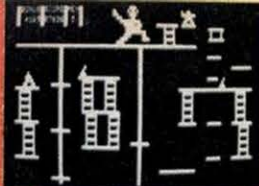

Fig. 4. Type 3 Board Component Placement and Cables



KILLER GORILLA



ELEVATORS, CONVEYOR BELTS AND ROLLING BARRELS ARE JUST SOME OF THE DANGERS IN THIS FAST PACED GAME.

SURVIVE THE SWINGING VINES, CROCODILE INFESTED RIVER, BOUNCING BOULDERS AND SAVAGE NATIVES.

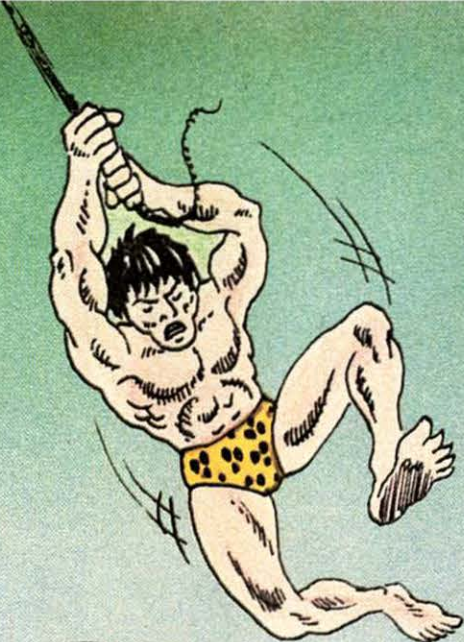
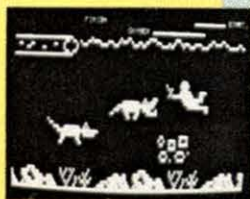

JUNGLE BOY

PENGUIN

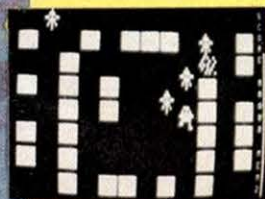

KICK THE ICE CUBES AROUND AND CRUSH THE ICE MONSTERS BUT BE CAREFUL, THEY GET SMARTER EACH FRAME.

BUILD YOUR HAMBURGERS QUICKLY. CRAZED HOT DOGS, PICKLES AND FRIED EGGS ARE ALL AFTER YOU.

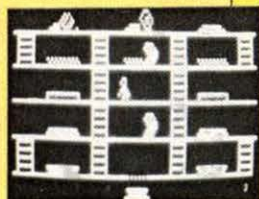

HAMBURGER SAM

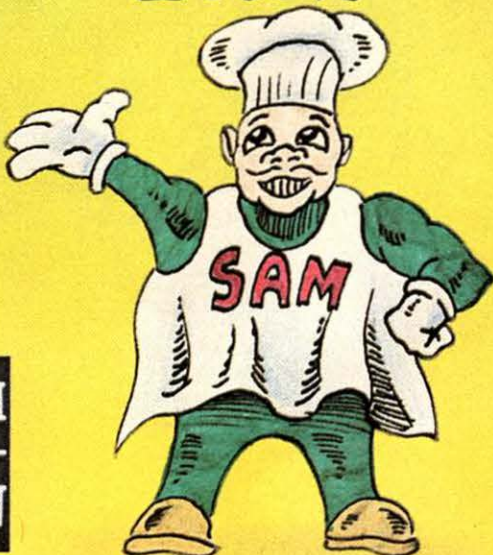

SOUND EFFECTS
TOP TEN SCORES
TRS-80* MODEL I-III
Disk \$19.95 Tape \$15.95

ADD \$2.00 for
Shipping. Add
\$1.50 for COD.
Michigan Res. Add 4 percent.

TO ORDER SEND CHECK OR MONEY ORDER OR CALL (517) 542 3280

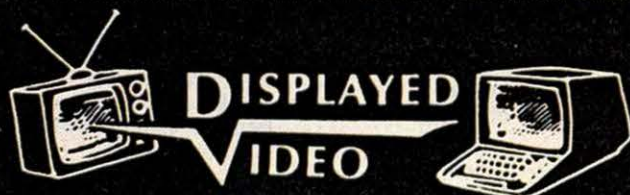

DISTRIBUTED EXCLUSIVELY BY DISPLAYED VIDEO
DEALER DISCOUNTS AVAILABLE
WRITTEN BY: DuBols and McNamara

Visit Our Two
RETAIL LOCATIONS:

* 111 Marshall St.
Litchfield, MI 49252
517 542 3280
886 Ecorse Rd., Ypsilanti, MI 48197
313 482 4424

* Authorized Radio Shack Dealership

own stock in Epson, that is. Otherwise, you may have to replace the printer's power supply or other parts in the interface board or printer.

The board must not contact any components inside the printer. Pay particular attention to the tab from the transistor (marked Q1 on the printer's main board) standing next to the large capacitors. If necessary, use a cut-out to give ample clearance around transistor Q1.

You don't need the RS-232 driver chip (type 1488) for most applications, but use it if you think you may want it some day. In my prototype I used the remaining inverter in the RS-232 receiver chip instead of one on a 1488 because the Color Computer HI/LO threshold is at about 2 volts. This means that voltage levels normally given by TTL logic will trigger my computer's serial input. Since the prototype board I wired

up was short on space, there was no sense adding the driver chip.

If your computer uses a type 1489 as receiver or some other circuit with a threshold of about 2V, you may be able to use the remaining 1488 inverter as your driver. (If this explanation baffles you, you should definitely use the 1489. Have some knowledgeable friend help you with the whole project.)

To connect your printer to your computer, hard-wire a suitable connector with a cable long enough to suit your needs. See Fig. 3 and Photo 3. The best printer connector and cable is one from Radio Shack (part no. 26-3020). Cut off one of its connectors and you have a ready-made cable and a spare connector.

Once your board is complete, check it out, solder in sockets for all the ICs, solder in the other components, and insert the board in the printer *without* any

of the integrated circuits plugged into their sockets. Make sure the connector goes in right.

Set the DIP switches on the board according to your computer's needs (see Fig. 3). Now power it up (without any of the integrated circuits on the board) in the self-test mode to see that the printer is still operating properly.

"The Epson MX-80 overheats if used in direct sunlight. . ."

Check for +5V and -12V values at the various IC power supply pins as indicated in Fig. 2. After that, connect the red lead of your voltmeter to any +5V location and check the black lead for a reading of +5 volts whenever you touch the ground. Check the ground location at all IC sockets for such a reading.

Once you're sure everything looks good, turn off the power, make sure potentiometer R9 is set about halfway, and insert U5 and U6. Power up again and make sure U6 oscillates (pin 3) and that U5 divides the output of U6 by checking U5 pin 14 (it should be the same frequency as U6 pin 3). Then check U5 pins 12 and 1 ($\frac{1}{2}$ the base frequency), U5 pin 10 ($\frac{1}{4}$ the base frequency), U5 pin 9 ($\frac{1}{8}$), and U5 pin 11 ($\frac{1}{16}$). Adjust R9 so that the final check above is 4,800 Hz. Now connect your frequency counter lead to U1 pin 17.

By individually switching on each of the five DIP switches that set the baud rates, you should be able to read frequencies of 4,800, 9,600, 19,200, 38,400, and 76,800 Hz. If you used a mica capacitor for C4, the frequencies should be rock-steady.

Depending on the load your counter places on the circuit, you may not see an exact doubling of the frequency when going from 2400 baud (38,400 Hz) to 4800 baud (76,800 Hz). If that is the case, don't worry about it—but set R9 by the 2400 baud value of 38,400 Hz. The reason for this is explained below.

When making frequency measurements be sure to use a high-impedance input to the frequency counter. The 50-ohm inputs often used for high-frequency work load down the chips and give erroneous readings. In particular, the output of oscillator U5 changes somewhat (usually less than 1 percent) depending on the output loading. This is why, in general, your final frequency check should be on the lower frequencies after the circuit is complete and U5 divides the frequency down. You may

```

10 CLS
20 PRINT "   FREQUENCY COUNTER PROGRAM":PRINT "   BY RALPH J. NA
VARRETE"
30 PRINT:PRINT"PROGRAM WILL NOT RETURN TO BASIC UNLESS A GROUND CO
NNECTION IS   MADE AND THE SIGNAL TO BE   COUNTED GOES INTO PI
N 2 OF THE   SERIAL CONNECTOR"
40 PRINT:PRINT "COUNTS FOLLOW AND REPEAT WHILE   THERE IS A SIGNAL
ON THE INPUT"
50 PRINT:PRINT "IF RUNNING, HOLD ANY KEY TO STOP IF STALLED, PRESS
RESET TO PORCE BACK TO BASIC"
60 INPUT "PRESS ANY KEY TO COUNT";AS
70 DATA CE,0,0,86,C3,B7,1,13,86,C4,B1,1,13,26,F9,B6,FF,22,84,1,26,
F9,33,41,7D,1,13,2C,9,B6,FF,22,84,1,27,F9,20,E9,1F,30,7E,B4,F4
80 FOR I=1536 TO 1578
90 READ AS
100 CS="&H"+AS
110 POKE I,VAL(CS)
120 NEXT I
130 DEF USR0=1536
140 CO=0
150 A=USR0(A)
160 CO=CO+1
170 PRINT "COUNT # "CO"=";A
180 IF INKEYS<>" THEN END
190 GOTO150

```

Program Listing 1. Low-Frequency Counter for the Color Computer

1536	0600	CE0000	LDU	#0000	0
1539	0603	86C3	LDA	#\$C3	195
1541	0605	B70113	STA	\$0113	275
1544	0608	86C4	LDA	#\$C4	196
1546	060A	B10113	CMPA	\$0113	275
1549	060D	26F9	BNE	\$0608	1544
1551	060F	B6FF22	LDA	\$\$FF22	65314
1554	0612	8401	ANDA	#\$01	1
1556	0614	26F9	BNE	\$060F	1551
1558	0616	3341	LEAU	U+\$1	1
1560	0618	7D0113	TST	\$0113	275
1563	061B	2C09	BGE	\$0626	1574
1565	061D	B6FF22	LDA	\$\$FF22	65314
1568	0620	8401	ANDA	#\$01	1
1570	0622	27F9	BEQ	\$061D	1565
1572	0624	20E9	BRA	\$060F	1551
1574	0626	1F30	TFR	U,D	0
1576	0628	7EB4F4	JMP	\$\$B4F4	46324

Program Listing 2. Disassembly of Machine-Language Portion of Listing 1

Don't let price get in the way of owning a quality printer.

Adding a printer to your computer makes sense. But deciding which printer to add can be tricky. Do you settle for a printer with limited functions and an inexpensive price tag or buy a more versatile printer that costs more than your computer? Neither choice makes sense.

Here's a refreshing option—the new, compact STX-80 printer from Star Micronics. It's the under \$200 printer that's whisper-quiet, prints 60 cps and is ready to run with most popular personal computers.

The STX-80 has deluxe features you would

expect in higher priced models. It prints a full 80 columns of crisp, attractive characters with true descenders, foreign language characters and special symbols. It offers both finely detailed dot-addressable graphics and block graphics.

And, of course, the STX-80 comes with Star Micronics' 180 day warranty (90 days on the print element).

The STX-80 thermal printer from Star Micronics. It combines high performance with a very low price. So now, there is nothing in the way of owning a quality printer.

*Manufacturer's suggested retail price.

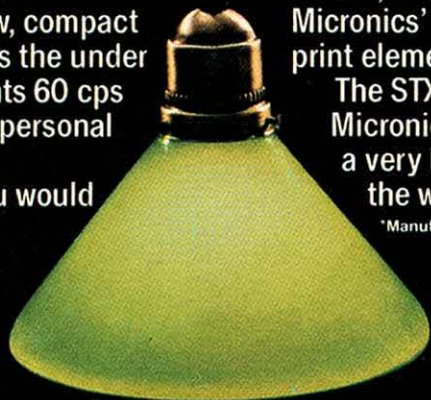

starTM
MICRONICS • INC. 506

THE POWER BEHIND THE PRINTED WORD.
Computer Peripherals Division, 1120 Empire Central Place,
Suite 216, Dallas, TX 75247 (214) 631-8560

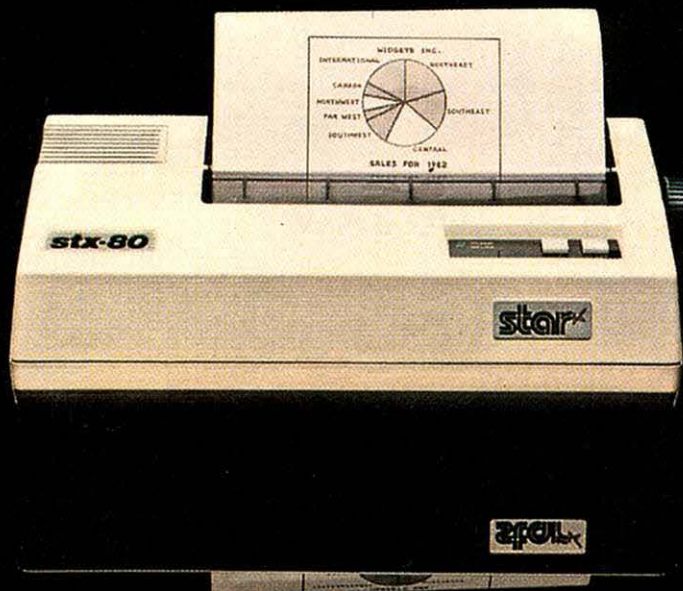

The new STX-80 printer for only \$199.*

```

10 'COLOR COMPUTER SCREEN DUMP PROGRAM FOR PMODES3/4 AND MX-80
20 ' BY RALPH J. NAVARRETE
30 ' PROGRAM TAKES SOME 40 MINUTES
40 ' PROGRAM CAN BE SPEEDED UP BY 30% IF SAM CHIP PUT IN ADDRESS D
EPENDANT MODE FOR LINES WHICH DO NOT OUTPUT TO PRINTER
50 PCLEAR 8
60 CLS:PRINT " COLOR COMPUTER HIGH RESOLUTION":PRINT " BASIC LAN
GUAGE SCREEN DUMP":PRINT " BY RALPH J. NAVARRETE"
70 PRINT@128,"";:INPUT"WHITE(W) OR BLACK(B) DOTS";C$:IF C$=" " ORC$
="B" THEN PRINT@155,"BLACK";:C$="B" ELSE PRINT@155,"WHITE";
80 INPUT "GRAPHICS START AT PAGE #";NN
90 NN=FIX(NN*3 + 0.2)*512
100 TIMER=0
110 PRINT#-2,CHR$(27)"1" 'CARRIAGE RETURN=SPACE OF 7 DOTS
120 M=20
130 FOR I=0TO27
140 PRINT " ";
150 PRINT#-2,STRING$(20,32);CHR$(27)"K"CHR$(0)CHR$(1); '256 BYTE
S OF DOTS FOLLOW
160 N=NN
170 P=33
180 Q=128
190 P=P-1
200 IF P=0 THEN PRINT"I="I" TIME="TIME+TIMER/3600:TIMER=0:PRINT#-2
:NEXT I:GOTO340
210 D=0
220 R=0
230 J=64
240 XX=N+I*224+D:R=R+(PEEK(XX) AND Q) *J/Q
250 J=J/2
260 D=D+32:IF D<193 THEN 240
270 PRINT STRING$(6,8)XX;
280 IF C$="W" THEN R=255-R
290 IF I=27 THEN R=INT(R/16)*16
300 PRINT#-2, CHR$(R);
310 Q=Q/2:IF Q>.6 THEN GOTO210
320 N=N+1
330 GOTO180
340 PRINT "TIMER="TIMER,"END"

```

Program Listing 3. Basic Program for Color Computer Screen Dump (PModeS 3 or 4)

also want to check the frequency at U6 pin 1 (38,400 Hz) after running the printer a while, or if it gets overheated, since capacitors tend to age and slightly change value with time. In my experience, the Epson MX-80 overheats if used in direct sunlight or in room temperatures of over 90° F.

In place of a frequency counter you may use Program Listings 1 and 2 with the test cable (made with the spare connector from the Radio Shack printer cable) shown in Fig. 4. This combination accurately measures frequencies between about 10 Hz and 5,000 Hz through pin 2 of the Color Computer serial port.

Higher and lower frequencies yield erroneous results; very slow frequencies (0-2 Hz) may make the program seem to lock up since it may not be able to return to Basic. For the range indicated, the program is accurate plus or minus 5 Hz. It comfortably measures the relatively square TTL digital signals in this project, but only at the 4,800 Hz source for 300 baud (U5 pin 11). If you get this value, however, all the others will most probably be right also.

If the relative error of 5 Hz bothers you, note that it is only an error of 1/10 of 1 percent of the 4,800 Hz. The exact

Buy
Direct!

SAVE MONEY ON TRS-80[®] COMPUTERS

Discount
Prices!

1-800-835-9056

Kansas Residents — 316-624-1919 (collect)

✓ **CHECK WITH US AND SAVE**

We have the largest Inventory in the Central United States. Immediate shipment directly to you from our warehouse.

- ✓ Visa or Mastercard
- ✓ Bank Cashier's Checks
- ✓ Bank Money Orders
- ✓ Bank Wire Transfers

- * All Inventory 100% TRS-80 Equipment
- * Free Price List
- * No Out-Of-State Taxes

TRS-80 MODEL 12

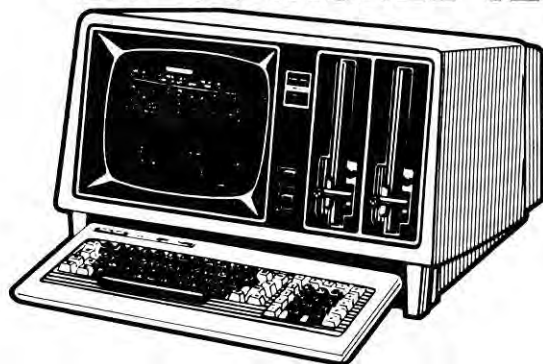

Two Disk Drive System
(Cat. No. 26-4005)

Jimscot Inc

1023 N. Kansas — Box 607
Liberal, Ks. 67901

TRS-80 is the registered trademark of Tandy Corporation

254

SAVE ON TRS-80'S

100% Pure R.S. Equipment

Portable Model 100, 8K.	'650
Model 12 1-Drive.	'2750
Model 12 2-Drive.	'3499
Model IV 64K 2-Drive.	'1699
16K Ext. Basic Color Computer.	'275
64K Chips, set of 8.	'79
Super Pro Keyboard.	'69

Complete line of:

Verbatim, Televideo, Okidata,
Prowriter

*prices subject to change

 **The Phone Line**
A stylized logo with a telephone handset icon and the text "The Phone Line" above a series of wavy lines representing a telephone cord.

Hwy 11 South

Trenton, Ga.

1-404-657-5104

509

SUPER FAST! Z80 DISASSEMBLER \$69⁹⁵

- Two pass operation - generates labels at referenced locations
- Generates Zilog mnemonics
- Allows user defined labels
- Allows define byte, define word and define space directives
- COMPLETE cross-reference
- 28 page manual
- Output to console, list or disk device(s) in any combination
- Generates mnemonics for CP/M system calls
- Illegal instructions generate define byte sequence
- Start and stop at any location in file
- Source or complete listing type output

SPEED - disassembles a typical 17K .COM file, generating a 110K .Z80 file (over 10,000 lines of source) and a 52K .XRF file in less than 1 minute 45 seconds using standard bios and 8" SS/SD!

Available for Z80 CP/M and TRS-80 III

SLR Systems

1622 North Main Street, Butler, PA 16001
(412) 282-0864

340

Terms: add \$2 shipping US, others \$5. PA add 6% sales tax. Specify format required. Check, MO, Visa, M/C, COD accepted Z80, CP/M, TRS-80 TM's of Zilog, Digital Research, Tandy Corp resp.

MISOSYS ANNOUNCES!



- Disassemble from disk / memory
- Disassemble to disk / printer / video
- Automatic output partitioning
- Full label generation
- Data area screening - generates DB, DW
- \$40 + \$2 S&H

MISOSYS
P.O. BOX 4848
ALEXANDRIA, VA. 22303
703-960-2998

values I obtained with my computer are in Table 3.

If you use the cable and program for other projects, note that the combination is unsuitable for low-amplitude signals, for circuits requiring very high impedance inputs, or for square waves having narrow high or low portions.

Next, insert all the remaining ICs (watch for the correct orientation) and apply power again in the self-test mode. If it works, you're ready to print.

Assuming you previously set both the board and your computer to identical baud rates, parity, and word length, send a stream of line feeds to your printer and watch the paper fly. Try whichever of the following programs fits your machine:

```
10 PRINT # - 2, CHR$(10);
20 GOTO 10
```

Or, for the Models I and III:

```
10 LPRINT CHR$(10);
20 GOTO 10
```

Once you pass this test you can print anything you like. You'll have to fiddle with the bountiful supply of Epson DIP switches to try other modes.

Model I and III owners shouldn't have trouble dumping their block graphics screens to the original MX-80 or with Graftrax-80. Only remember, in certain modes you must add a constant offset to the value in memory, since the number for each block type is not al-

True value	Readings
10 Hz	11-12
100 Hz	101-102
1,000 Hz	997-1005
4,800 Hz	4800-4804

Table 3

ways the same for the printer and the Model I/III. Graftrax-Plus does not support block graphics.

Dot-Addressable Graphics

In theory, Model I/III owners can compose dot graphics by setting aside memory space, composing the graph (without seeing it) and then dumping it to the printer. Color Computer owners have it much simpler since what we see is what we get.

Program Listings 3 and 4 present two equivalent programs for dumping PMODE 3 and 4 screen graphics from the Color Computer to the MX-80. The first program is in Basic and the second is a combination of Basic and machine language.

The main difference is that the Basic program takes about 40 minutes to run, during which the printer sits still most of the time. The second program, however, takes only about 1.8 minutes to

```
10 'COLOR COMPUTER SCREEN DUMP PROGRAM FOR PMODES 3/4 AND MX-80
20 'BY RALPH J. NAVARRETE
30 'CHANGE ALL 32XXX VALUES IN LISTING BELOW TO 16XXX FOR 16K MACH
INES
40 'PROGRAM TAKES SOME 100 SECONDS
50 PCLEAR 8
60 CLEAR 500,32000
70 DATA 31,&H50,195, 0, 15, 31, 2, 32, 21
80 DATA 134,254,183,0,111,166,60,167,32,236,56,237,62,134,128,167,
33,111,34,,111,35,111,36,&H86,064,&HA7,37,&HA6,38,198,224,61,227,3
4,227,62,31,1,166,132,164,33,230,33
90 DATA &HC1,1,&H27,4,&H44,&H54,32,&HF8,&HE6,&H25,&HC1,1,&H27,4,&H
48,&H54,32,&HF8,171,36,167,36,100,37,204,0,32,227,34
100 DATA 237, 34,16,131, 0,224,38,&HCA,166,36,230,&H3A,39,01,&H43
,&HE6,38,&HC1,27,38,8,68,68,68,68,72,72,72,72,&HAD,&H9F,&HA0,&H02,
&H64,&H21,&H26,&HA3,&HEC,&H3E,&HC3,0,1,&HED,&H3E,&H6A,&H20,&H26,&H
94,&H39,0,0,0,0,0,0
110 CLS:PRINT " COLOR COMPUTER HIGH RESOLUTION":PRINT " BASIC/AS
SEMBLY SCREEN DUMP":PRINT " BY RALPH J. NAVARRETE"
120 PRINT @ 128, " POKING MACHINE LANGUAGE"
130 FOR I=32001 TO 32009
140 READ X : POKE I,X : NEXT I
150 FOR I=32031 TO 32155
160 READ X : POKE I,X : NEXT I
170 DEF USR0=32001
180 PRINT@ 128,":INPUT"WHITE(W) OR BLACK(B) DOTS";CS:IF CS="" OR
CS="B" THEN PRINT@ 155,"BLACK":POKE 32012,0 ELSE PRINT@ 155,"WHI
TE":POKE 32012,1
190 INPUT"GRAPHICS START AT PAGE #":PAGE
200 PAGE=FIX(PAGE*3 +.02)/3
210 TIMER=0
220 PRINT#-2,CHR$(27)"1"
230 POKE 32014,32 'PP
240 POKE 32010,PAGE*6:POKE 32011,0 'NN
250 POKE 32020,0 'D
260 FOR I=0 TO 27
270 POKE 32024,I
280 PRINT#-2,STRING$(18,32);CHR$(27)"K"CHR$(0)CHR$(1);
290 X=USR0(X)
300 PRINT#-2
310 PRINT" ROW=";:PRINT USING "###";I;
320 NEXT I
330 PRINT"DOTDUMP COMPLETED IN";:PRINT USING "###.#";TIMER/60;:PR
INT " SECS"
340 END
```

Program Listing 4. Basic/Machine-Language for Color Computer Screen Dump (PMODEs 3 or 4)

BTA MODEL 953B EPROM PROGRAMMER - \$359

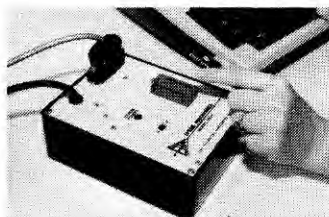

BAY TECHNICAL ASSOCIATES, inc.

HWY. 603, P.O. BOX 387
BAY ST. LOUIS, MISSISSIPPI 39520
(601) 467-8231

243

- Programs 2508, 2758, 2516, 2716, 27C16, 2532, 2732, 2732A, 27C32, 2564, 2764, 27C64, MCM68766, 27128.
- RS-232, 3 line serial interface, Xon/Xoff format, DB-25 I/O connector.
- No personality modules - software control EPROM selection.
- Extended diagnostics.
- LED warning indicates power applied to EPROM socket.
- Supports Intel, Motorola, and Intel 8086 data formats as well as HEX data dump.
- Automatic baud rate selection.
- Textool zero insertion force socket.
- Available CP/M software.

• Model 953A, programs most 24 pin EPROMS.

Price - \$269.00

MICRO-DESIGN

If you don't know the number, you should.

1-800-531-5002

run (using 4800 baud for the printer) during which the printhead never stops moving. With Graftrax-Plus, it's even faster.

I don't claim that the Basic program is a model of efficiency. I just wrote it to

test the algorithm used in the machine-language program.

A disassembly of the position-independent machine-language code is found in Program Listing 5. Note that the locations between 32010 and 32030

are reserved as storage for variables.

The code, as mentioned previously, is position-independent. It runs correctly in any area of memory, as long as you clear that area to keep the Basic interpreter from using it as a scratch pad. The programs also run whether your computer outputs 7 or 8 bits ASCII code since only seven vertical dots are printed on each pass of the printhead. The programs automatically set the printer to a carriage-return depth of 7/72 inches, or the height of seven dots.

In the Color Computer, each of the 192 horizontal rows is composed of 32 bytes of data from left to right. The programs print 28 rows, each of which is composed of 256 vertical columns seven dots high. The programs read 7 bytes of data, representing the first byte of the top seven rows of the screen. Then the leftmost bits of each byte are rearranged into a single byte and sent to the printer.

This process repeats for all 8 bits in those bytes, and the whole process repeats 32 times per row for all 28 rows. Since 28 rows of data add up to 196 dots, when printing the last row (number 27, since the count starts at zero), the bottom four dots are blanked out to keep from printing garbage.

Cassette-system programs require only two pieces of information: whether the picture should be composed of black dots on a white background or vice versa; and the page number where the Extended Basic graphics screen in PMODE 3 or 4 starts.

The answer to the second question can be an integer or thirds of an integer, since a graphics page is 1.5K long. A display can start at any 0.5K boundary if you choose to do your own POKEing instead of using the Extended Basic commands. For example, if the graphics in a machine-language game start at location 8192 (8K), the page entry is 8192/1536, or 5.33.

Since graphics page 1 starts anywhere, depending on how many disk files you have open, disk owners may want to change line 90 in Listing 3 or line 200 in Listing 4 by adding an offset

```

10 32001 7D01 1F50      TFR PC,D      0
20 32003 7D03 C3000F    ADDD #S000F  15
30 32006 7D06 1F02      TFR D,Y      0
40 32008 7D08 2015      BRA $7D1F    32031
50 32031 7D1F 86FE      LDA #SFE     254
60 32033 7D21 B7006F    STA S006F    111
70 32036 7D24 A63C      LDA Y-$4     4
80 32038 7D26 A720      STA Y+$0     0
90 32040 7D28 EC38      LDD Y-$8     8
100 32042 7D2A ED3E     STD Y-$2     2
110 32044 7D2C 8680     LDA #S80     128
120 32046 7D2E A721     STA Y+$1     1
130 32048 7D30 6F22     CLR Y+$2     2
140 32050 7D32 6F23     CLR Y+$3     3
150 32052 7D34 6F24     CLR Y+$4     4
160 32054 7D36 8640     LDA #S40     64
170 32056 7D38 A725     STA Y+$5     5
180 32058 7D3A A626     LDA Y+$6     6
190 32060 7D3C C6E0     LDB #SE0     224
200 32062 7D3E 3D       MUL          0
210 32063 7D3F E322     ADDD Y+$2     2
220 32065 7D41 E33E     ADDD Y-$2     2
230 32067 7D43 1F01     TFR D,X      0
240 32069 7D45 A684     LDA X+0      0
250 32071 7D47 A421     ANDA Y+$1     1
260 32073 7D49 E621     LDB Y+$1     1
270 32075 7D4B C101     CMPB #S01    1
280 32077 7D4D 2704     BEQ $7D53    32083
290 32079 7D4F 44       LSR          0
300 32080 7D50 54       LSRB         0
310 32081 7D51 20F8     BRA $7D4B    32075
320 32083 7D53 E625     LDB Y+$5     5
330 32085 7D55 C101     CMPB #S01    1
340 32087 7D57 2704     BEQ $7D5D    32093
350 32089 7D59 48       ASLA         0
360 32090 7D5A 54       LSRB         0
370 32091 7D5B 20F8     BRA $7D55    32085
380 32093 7D5D AB24     ADDA Y+$4     4
390 32095 7D5F A724     STA Y+$4     4
400 32097 7D61 6425     LSR Y+$5     5
410 32099 7D63 CC0020   LDD #S0020   32
420 32102 7D66 E322     ADDD Y+$2     2
430 32104 7D68 ED22     STD Y+$2     2
440 32106 7D6A 108300E0  CMPD #S00E0  224
450 32110 7D6E 26CA     BNE $7D3A    32058
460 32112 7D70 A624     LDA Y+$4     4
470 32114 7D72 E63A     LDB Y-$6     6
480 32116 7D74 2701     BEQ $7D77    32119
490 32118 7D76 43       COMA         0
500 32119 7D77 E626     LDB Y+$6     6
510 32121 7D79 C11B     CMPB #S1B    27
520 32123 7D7B 2608     BNE $7D85    32133
530 32125 7D7D 44       LSR          0
540 32126 7D7E 44       LSR          0
550 32127 7D7F 44       LSR          0
560 32128 7D80 44       LSR          0
570 32129 7D81 48       ASLA         0
580 32130 7D82 48       ASLA         0
590 32131 7D83 48       ASLA         0
600 32132 7D84 48       ASLA         0
610 32133 7D85 AD9FA002 JSR ($A002)  40962
620 32137 7D89 6421     LSR Y+$1     1
630 32139 7D8B 26A3     BNE $7D30    32048
640 32141 7D8D EC3E     LDD Y-$2     2
650 32143 7D8F C30001   ADDD #S0001  1
660 32146 7D92 ED3E     STD Y-$2     2
670 32148 7D94 6A20     DEC Y+$0     0
680 32150 7D96 2694     BNE $7D2C    32044
690 32152 7D98 39       RTS          0

```

Program Listing 5. Disassembly of Machine-Language Portion of Listing 4

```

10 '2 COLOR DUMP
20 PMODE 4,1:PCLS:SCREEN 1,1
30 LINE (4,3)-(251,188),PSET,B
40 LINE (8,6)-(247,185),PSET,B
50 LINE (0,191)-(255,0),PSET
60 CIRCLE (192,144),30
70 CIRCLE (64,48),30
80 PAINT (192,144)
90 PAINT (64,48)
100 GOTOL00

```

Program Listing 6. Produces Graphics in Fig. 5

for the space used by the disk drive. This is usually 2048 for Listing 3 and 4 for Listing 4.

Always make sure you don't position the program where it writes over the graphics. For graphics starting on page 1, load and run the program with PCLEAR 4 or 8. If the graphics are very high in memory, however, load and run the program in a very low area,

like PCLEAR 1 followed by a suitable Clear statement such as CLEAR 500,7679.

For an example of a two-color graphics screen dump using these programs, see Fig. 5. This screen is made by the program in Listing 6 and is printed both with white and black dots so you can see how the negative image looks.

Even more interesting is the screen

dump of a four-color high-resolution screen (Fig. 6) generated by the program in Listing 7. In PMODE 3, a pair of bits represents a double-width pixel on the television screen. Each set of 2 bits can be set to 00, 01, 10, or 11, with each of those binary numbers representing one of four colors. Because the screen dump program prints memory contents bit by bit, colors represented by 01 and 10 result in vertical stripes with adjacent areas filled with those two different striped patterns appearing in alternate columns. ■

Ralph Navarrete can be reached at P.O. Box 492, Piscataway, NJ 08854.

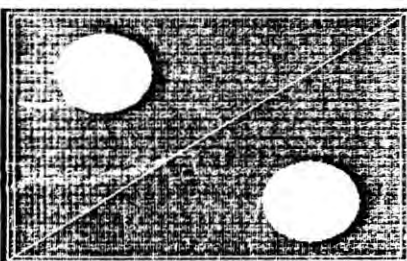
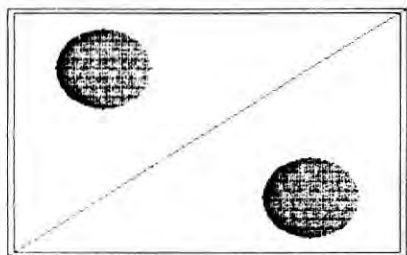

Fig. 5. PMODE 4 (Two-color) Screen Dump



Fig. 6. PMODE 3 (Four-color) Screen Dump

```

10 '4 COLOR DUMP
20 PMODE3,1
30 A=5:B=6:C=7:D=8
40 COLOR C,D
50 PCLS
60 SCREEN1,0
70 LINE (0,0)-(255,191),PSET
80 PAINT (10,30)
90 CIRCLE (80,60),50,A
100 PAINT (80,60),A
110 CIRCLE (175,132),50,B
120 PAINT (175,132),B
130 END

```

Program Listing 7. Produces Graphics in Fig. 6

UPGRADE

Micro-Designs System Upgrade for the TRS Model III and 4

THE MICRO-DESIGN TRS 80 upgrade includes MICRO-DESIGNS EXCEPTIONAL MDX-6 disk CONTROLLER BOARD, ONE 40 TRACK TANDON Disk Drive, NECESSARY INSTALLATION CABLES AND HARDWARE. Will also CONTROL EXTERNAL 8" Disk Drive Systems.

FOR MORE INFORMATION & FREE LITERATURE
Call OR Write
MICRO-DESIGN
6301 MANCHACA ROAD
AUSTIN TEXAS, 78745
Toll FREE
1-800-531-5002

\$399⁰⁰

463

See our ads on pages 233, 269, 348, 349, 371

A Star is born...

The PRODUCER™

The Professional Program Writer.

Now Available for the Model I & Model III

With 48K and 2 Disk Drives

(Please Specify Model I or III)

Coming Soon For the IBM PC, Model II and others.

\$149.95

...Now Introducing
The PRODUCER, Jr.

(See Technical Comparison Chart on next page.)

Only **\$89.95**



If BASIC somehow doesn't seem so basic, and your software has been getting you nowhere, then let me introduce myself. THE PRODUCER is my name. Writing programs is my game. If you're interested in an inexpensive way to quickly and easily write professional quality custom software programs, then read on.

Have you ever wasted money on software that didn't do what you thought it would? Are you burned out on high priced, canned programs that make big claims, but don't meet your needs. Has a lack of good software made your computer an expensive gadget that doesn't do what you hoped it would? If so, I'm here with good news. With my help you can put those problems behind you.

What is THE PRODUCER?

In short, I'm a Program Generator designed to write customized software programs. If you have a need to store and retrieve information, perform calculations on your data and get displayed or printed reports, I can help you develop a program to do just that, in just about any format you can imagine. That's why I'm called a program development system. I'm a powerful and sophisticated software package, born of vast technical knowledge and professional design experience. Yet, I'm the most simple, practical, easy to use and functionally versatile program generator ever put on the market.

What can THE PRODUCER do for you?

How can I help you? Just let me count the ways.

1. I make programming easy. I'm user friendly. If you can answer simple English questions and push buttons, I'll do all the hard work. Let me worry about the BASIC language required to complete your program. Describe the program you want and I'll write it for you. The process is simple. First, I produce a printed planning sheet to help you get your ideas on paper. When you've finished planning, you're ready to draw your screen right on the monitor. The Screen design and appearance is completely at your command, including graphics. You have full editorial control. Make all the changes you like, until you're satisfied. After you're thru, I'll guide you thru some simple English questions about your Screen. Based on your answers, I'll write a complete BASIC program for you.

2. I can save you 100's of hours of time. I provide real short cuts to meet your needs by going direct from your idea to a ready to use customized program. I write all the BASIC code for you. I'm simple, but I'm not shallow. The only limit to my capacity is your imagination.

3. I can save you big bucks. You may never need to buy another program to store and retrieve your data. With my help, you can design your own custom programs to get your job done.

4. I can help make you more productive. Having me as your partner will be like taking a smart pill. I'll pay for myself many times over by increasing your productivity and creativity. With my custom programs serving you, your computer will be the valuable friend you hoped it would be.

5. I can help make you a real pro. Based on your ideas, I write complete stand alone programs. I write in BASIC code, but you talk in English to me. And if you're an entrepreneur, you can sell the programs you and I create. As a licensed owner of THE PRODUCER, you may do so without paying royalties.

6. I can make good programmers much better. I produce fully commented BASIC code so you can use me as a building block to write your own specialized software. I have the best screen and input module available anywhere at any price.

PRODUCER Generated Programs

We understand your reluctance to invest in THE PRODUCER until you know for sure it provides what we say it does. The programs below are unmodified, finished programs generated by THE PRODUCER. Our customers tell us that PRODUCER generated programs are better than many high priced programs written by human professionals. Compare these programs to any you have seen selling at a similar price. Their quality will surprise you. Buy any of these PRODUCER generated programs now and we will gladly apply the cost of that program toward the future purchase of THE PRODUCER. Or buy THE PRODUCER now and select one of the PRODUCER generated programs to be included in your order, absolutely FREE.

Executive Scratch Pad	\$29.95	Inventory 1	\$39.95
Expense Notebook	\$19.95	Maintains group of identical items	
Teacher's Grade Book	\$29.95	Inventory 2	\$39.95
Recipe Program	\$19.95	Maintains record for individual items	
Photo Assistant	\$29.95	Record Library	\$19.95
Video Library	\$29.95	Organizes your music center	
Mailing List	\$19.95	Reader's Guide	\$19.95
Personnel Program	\$39.95	Organizes magazine articles/clippings	
See descriptions in March and April Issues of 80 Micro		Personal Checking	\$29.95
		Organizes checking accounts	
		Loan Calculator	\$39.95
		Calculates loans, principal and interest	

What do you get with THE PRODUCER?

- Two diskettes containing THE PRODUCER program development system, and a complete disk operating system. Also included is a free sample personal management program (value \$59.95) useful to every computer owner.
- Extensive documentation in a three ring binder, with index tabs, quick reference system, comprehensive index and sections for the novice and professional programmer.
- Complete printed tutorial, walking through each step in THE PRODUCER process and resulting in a finalized sample program. An audio cassette tape (\$14.95 value) of the tutorial session is also provided free for a limited time.
- A toll free technical assistance number for PRODUCER owners.
- A free one year subscription to THE PRODUCER's quarterly newsletter containing ideas, sample programs and update information related to THE PRODUCER.

TECHNICAL COMPARISON CHART

	PRODUCER	JR.	QUICKPRO	CREATOR
FEATURES OF THE FINISHED BASIC PROGRAM				
Full Screen Oriented Input of All Fields	YES	YES	NO	NO
Edit without Retyping with insert & delete	YES	YES	NO	NO
Restrict field Length automatically	YES	YES	YES	NO
Unlimited Restriction choice for each field	YES	YES	NO	NO
User defined Custom Prompts for each Field	YES	YES	NO	NO
Full Speed Typing in ALL Fields	YES	YES	NO	YES
Immediate Exit from Any Field to Menu	YES	YES	NO	YES
Enter Fields from last Record automatically	YES	YES	NO	NO
Fast BTREE File Structure (No Sort Needed)	YES	YES	NO	NO
Find Record with Part of a Key	YES	YES	NO	NO
Hi-Speed Global Search for ANY Field in a Record	YES	YES	NO	NO
Duplicate Keys and Multiple Keys Supported	YES	YES	limited	NO
Global Field Replacement Function	YES	YES	NO	NO
Run Predefined Reports from Finished Program	YES	YES	NO	NO
Select Reports from Menu in Finished Program	YES	NO	NO	NO
Sort (machine language) ANY Field-Free	YES	NO	NO	NO
Custom Mailing Labels Option (any Size)	YES	NO	NO	NO
Do Calculations on fields in Program	YES	YES	YES	NO
Sell Finished Program with No Royalty	YES	YES	NO	NO
PRODUCER CAPABILITIES & FEATURES				
Toll Free Question Line	YES	YES	NO	NO
Create PROFESSIONAL Finished Program	YES	YES	NO	NO
Modify Program without Starting Over	YES	YES	NO	NO
Ease of Use, including Complete TUTORIAL	YES	NO	NO	NO
Number of Calculations allowed per field	8	8	1	0
Use Field Names for Calculations	YES	NO	NO	NO
Use ALL Math Functions in Calculations	YES	NO	NO	NO
Generates a BASIC Program	YES	YES	YES	YES
Custom Design exact Screen YOU desire	YES	YES	NO	NO
Full Feature Screen Generator (graphics)	YES	NO	NO	NO
Easy Report Generation with Any Restrictions	YES	NO	NO	NO
Complete & Thorough DOCUMENTATION	YES	YES	limited	NO
Detailed Quick Reference Materials	YES	YES	NO	NO
Audio Cassette Tutorial Available	YES	NO	NO	NO
Program Planning Form Provided	YES	NO	NO	NO
Sample Programs Available before Purchase	YES	YES	NO	NO
FREE UTILITIES INCLUDED				
Free Menu Driven DOS Utility Package	YES	YES	NO	NO
Free Disk Operating System (Super Fast)	YES	YES	NO	NO
File Rebuilder & Reorganizer included Free	YES	NO	NO	NO

Send Cashier's Check, Money Order or Certified Check to: **\$149.95**

PRODUCER SOFTWARE

A division of Texas Computer Systems, Inc.

P.O. Box 1327 Arlington, Texas 76004-1327

Or For Master Card - Visa - American Express

Call 1-800-433-5184 Texans Call 817-274-5625



The PRODUCER, JR.

If you don't need all the features of THE PRODUCER-- the professional program writer, and you don't want to spend \$149.95 on software, READ ON. Producer Software has the perfect solution for you.

THE PRODUCER, Jr.

A SIMPLE TO USE professional program generator. And it's only \$89.95. This self documented program generator can have anyone creating self-contained, stand alone programs in no time at all. No other program generator can provide you with ease of use, low price and quality.

FEATURES:

- screen generator allows easy definition and creation of fields
- B-tree file lets you search, insert, delete and edit
- reports by single restriction (no sort)
- much more (see technical comparison chart)

The PRODUCER, Jr. comes to you complete with all the above features and its own operating system for only \$89.95. But, don't let this low price fool you--The PRODUCER, Jr. is still the most powerful program generator on the market today, with the exception of the original PRODUCER. And THE PRODUCER, Jr. is completely compatible to the original PRODUCER, so if you decide to upgrade at a later date you may do so for only \$75.00. So don't miss out. Order today.

For an independent product review of the PRODUCER see page 62 of March issue of 80 Micro.

C·Notes

80 Micro takes an in-depth look at Tandy's Model 100.

Tandy's Towering Totable	158
People Are Talking	166
But Will It Fly?	169
Model 100 Start-up Kit:	
Gas/Oil Mileage	170
Traveling Expenses	171
Punch Out	172
Itinerary 100	173
The Final Notice	176
Monitor 100	178
The Rule of 78	180

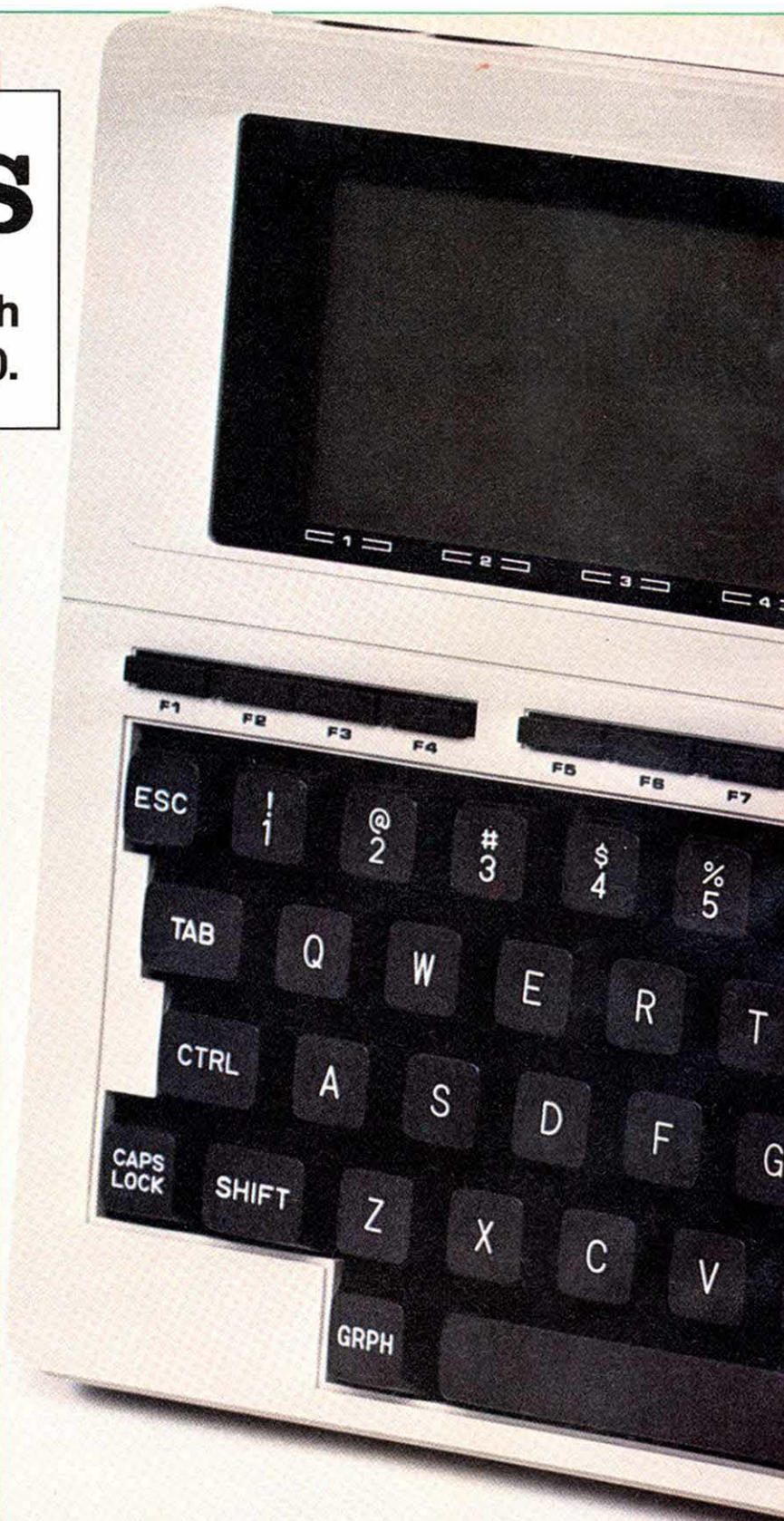

All photographs in this section
by Frank Cordelle





Tandy's Towering Totable

by John Berman

Radio Shack's Model 100 marks the beginning of a new era in microcomputers. Just as the Model I revolutionized the microcomputer industry in 1977, the Model 100, a powerful, inexpensive, completely equipped (except for disk drives and printer), battery-powered portable with built-in software, will have a similar effect on the microcomputer market of today.

After looking at the machine and its market, I believe Tandy is going to sell more of these portables than the number of Models I and III combined, something on the order of one million units. And I think they'll sell half of them the first year the computer is available.

To back up this rather outlandish claim, let me tell you about the computer. When I'm done, I'm sure you'll

The Model 100 is all you could want in a portable—powerful, versatile, and lightweight.

agree that it's the most significant advance in computers this year.

Physical Specifications

The Model 100 measures 11 3/4 inches wide by 8 1/2 inches high by 1 7/8 inches deep. It weighs four pounds, about the size and weight of the Model III TRS-DOS manual. To quote Radio Shack's publicity announcement, "any smaller and the standard-sized keyboard

wouldn't fit, any lighter and the unit would slide across your worktable."

In fact, the unit's dimensions were dictated almost entirely by human-use (ergonomic) considerations. It features a full-sized typewriter-style keyboard with normal keys (not chicklet keys like the Color Computer, nor membrane keys like the Atari 400).

The keys have a solid feel, and give an easily audible "click" as they hit the bottom-stop when pressed. All keys have automatic key repeat if held down for more than a second.

The entire keyboard/display is gently sloped at about a one- or two-degree angle for easy viewing when the unit is on a table.

In addition to the standard alphanumeric and punctuation keys, there are special keys for computer functions.

These special keys are escape, delete, backspace, tab, caps lock, code, graph, number, and control keys.

The code key generates foreign-language letters with appropriate accent marks for French, Spanish, German, and other languages. The graph key puts graphics blocks, lines, and symbols on the display. The control key generates computer control codes 1-26.

The numeric key converts the U,I,O, J,K,L, and M keys into a numeric keypad, indicated by small number blocks in the lower right corner of each key. While the keys aren't aligned like a standard keypad, and there isn't a telltale bump on the I (5) key, it's better than no keypad at all.

The graph and code keys are also used with the shift key to give you an alternate set of graphics and letters. This means that all 255 displayable characters can be generated from the keyboard by one or another combination of keys. Unfortunately, using the control, code, and graph keys requires both hands. This is a problem for the handicapped since the keyboard is too wide to be spanned with one hand.

The Display

The display is an eight-line by 40-character liquid crystal display (LCD), four times the size of the Epson HX-20 display. It's large enough to prevent most complaints about LCD displays being too small for serious work, but small enough to maintain the unit's portability.

The LCD features dot-addressable graphics of 64 rows by 240 columns that can be mixed with text for games, charts, and graphs.

The display also includes a dial to adjust the viewing angle of the LCD, so you can put the computer at almost any angle and position the display for maximum visibility. Because the LCD display uses reflected light to illuminate the display, it puts to rest one of the major complaints about video terminals: radiation-induced eye fatigue. (Radio Shack experimented with an LCD display of two 40-character banks, for a total display size of 80 columns by eight lines, but in user field tests discovered that it was a cumbersome system that most people didn't like.)

One disadvantage to the LCD display is its lack of speed. The response time is quite slow and has a marked effect on the speed of program execution. I wrote a simple For . . . Next loop that counted to 800, and had the program display

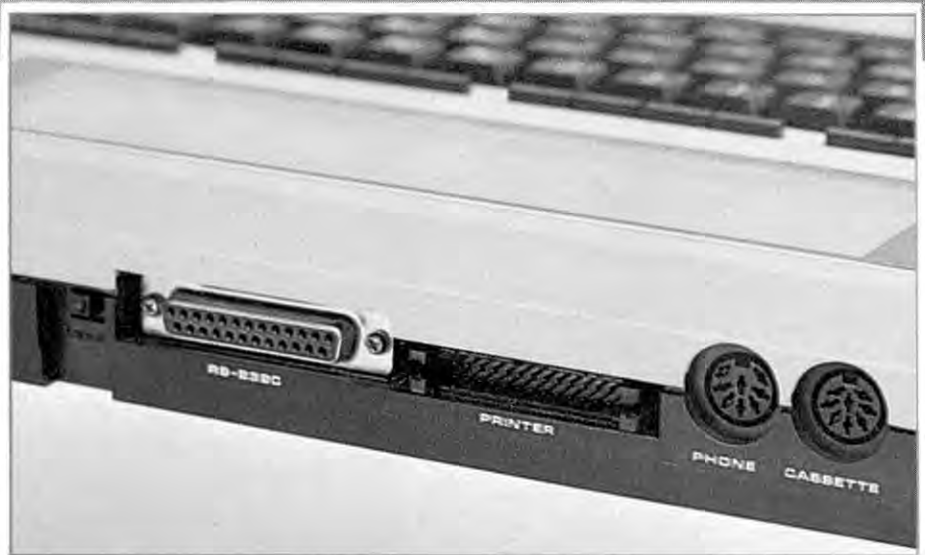

Photo 1. The back side of the Model 100. From left, the components are the reset button, RS-232 port, parallel printer port, phone jack, and cassette jack.



Photo 2. Right side of the Model 100 showing (from left to right) the on/off switch, display adjustment, and 6V dc power jack.

both starting and ending times.

It took approximately one second for the loop to execute. Adding a "PRINT@0,I" in the loop slowed execution time down to 14 seconds. Changing the PRINT@ to simply PRINTI, forcing the entire display to scroll one line for each number, slowed the display down so much that it took 33 seconds just to count to 100! A definite handicap since the CPU operates at 2.4 MHz.

Between the keyboard and the display is a line of 16 small buttons in four groups of four. The two sets on the left are special-function buttons, labeled F1-F8. Depending on which software program you're using, their definitions change, although in Basic you can redefine them to whatever you want (there

are space limitations to those definitions, of course).

The third group of buttons is labeled Paste, Label, Print, and Break/Pause. The Paste button is used in conjunction with the text editor; more on that later.

The Label button pertains to the function buttons labeled F1-F8, and uses the bottom line of the LCD display to show the definitions currently assigned to those buttons. A series of white boxes are evenly spaced across the bottom line of the display. The boxes are numbered 1-8 to correspond to the function buttons. The internal design constraints of the keyboard and LCD display circuitry prevented placement of the eight special-function buttons directly below the LCD.

The Print button sends either the dis-

play contents or the entire file being edited to the printer port.

The Break/Pause button either pauses program or listing execution (like shift @ on the Model I/III and Color Computers) or, when shifted, breaks program execution (it prints Control-C on the display when you do that).

The rightmost set of four buttons moves the cursor left, right, up, and down. It would have been more convenient if the buttons were arranged in a diamond pattern, but the size of the LCD circuit board precluded that set-up.

On the left side of the computer are two switches to control the modem and a bar-code reader. On the right side of the computer is the on/off switch, the display-angle adjustment, and the external power supply (6V dc) connector. At the back side of the computer are the rest of the peripheral connectors: cassette port, modem jack, Centronics parallel printer port, and a DB25 RS-232 connector.

Hardware

The computer includes most of the hardware features desired by computer users, including a built-in, direct-connect, auto-dial modem (originate and answer, with an optional cable to attach a modular phone line), a cassette port that uses the standard Radio Shack cassette cable and tape recorders, a 26-pin Centronics-compatible parallel port connector, and an RS-232 port. The computer also has a jack for an acoustic 300-baud modem for non-modular phones.

One feature adds considerably to the

computer's reliability. Not only is it powered by batteries (four AA cells), but an internal Ni-Cad battery powers RAM when you turn off the computer.

The Ni-Cad batteries maintain your memory after the other batteries go dead for up to 30 days with an 8K computer, eight days with a 32K computer. And the optional ac power supply recharges the batteries while you're using the computer, extending their lives indefinitely.

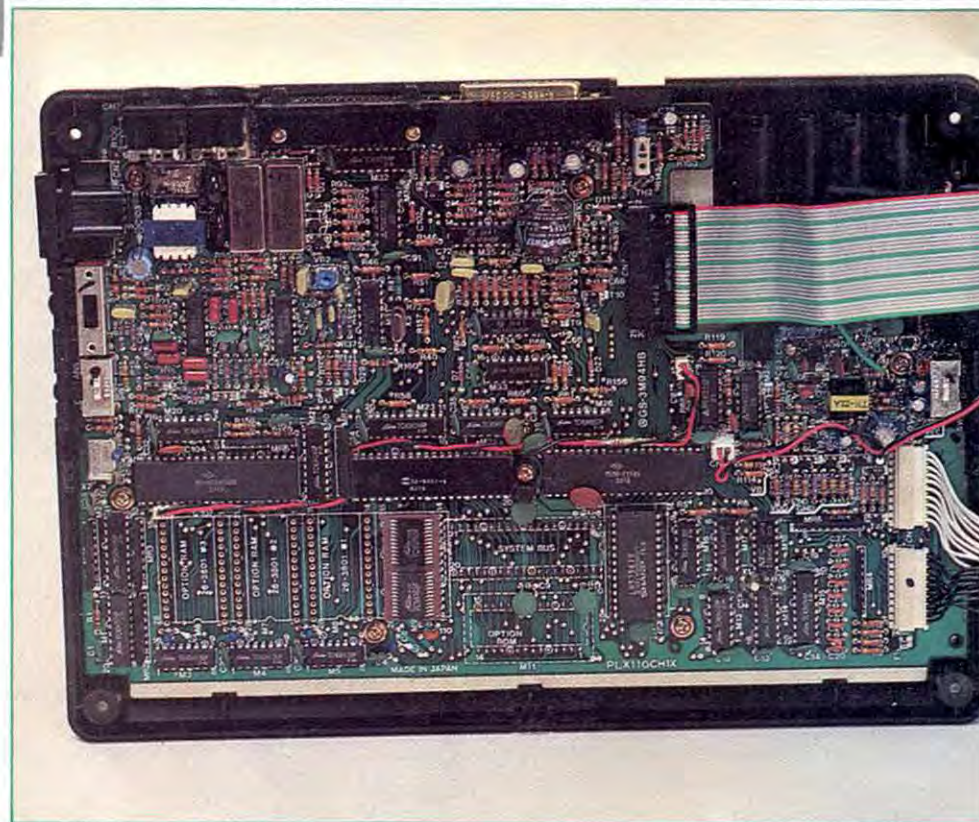

Photo 3. The inside of the Model 100. The main circuit board is on the

The AA batteries are used primarily to power the LCD, peripheral ports, and CPU. Using standard batteries you have about 20 hours of computing time before you'll have to replace them. When you have less than about 20 minutes of life left in the batteries, a low-power LED comes on. I ran mine for almost 40 minutes before my batteries finally gave out.

To see what would happen, I tried to CSAVE a program with weak batteries. About halfway through, the computer shut itself down and turned off the remote control on the tape recorder. Replacing the dead batteries with fresh ones restored the display, which still indicated CSAVE, but nothing was happening. I had to use the Break button to regain control of the unit.

CLOADing the file failed, since the power went off in the middle of a line of data, but the intact program remained in my computer's memory.

If you were to use AA Ni-Cad batteries, you'd probably get much more than 20 hours of useful life, and you could recharge them as many times as you wanted (well, almost, since even Ni-Cads get too tired to use after a year or so).

To help the batteries last longer, the computer automatically turns itself off if you don't use the keyboard for a specified time. You can set this time limit to anywhere from 60 seconds to 25 min-



Photo 4. Left side of the Model 100 with (from left to right) the bar code reader port, a direct-connect/acoustic modem switch, and the answer/originate mode switch.

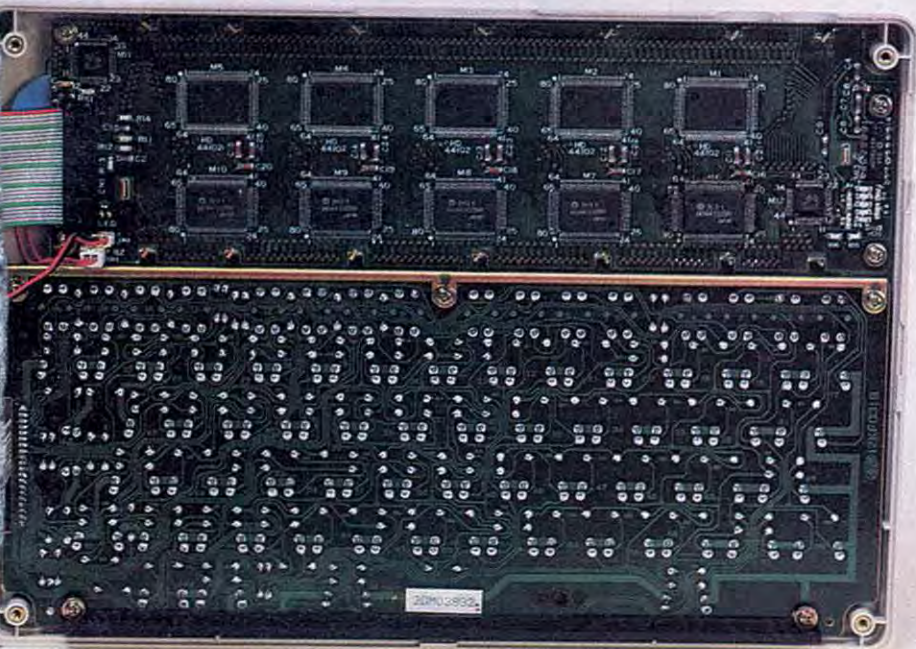

left, the LCD readout (top) and keyboard circuitry are on the right.

utes. The power-off feature is disabled when you're in the term mode of Telcom.

For those interested in expanding the computer's capabilities, there's an expansion port socket under a small door on the bottom of the computer. The same compartment holds an expansion ROM socket to insert software cartridges.

The built-in modems are definitely a good deal, and allow the utmost in flexibility. The Centronics port is a must on almost all computers today, and the RS-232 port is an extension of the modem equipment.

You have complete control over the RS-232. Baud rates of 75, 110, 300, 600, 1200, 2400, 4800, 9600, and 19,200 are acceptable, with 6-, 7-, or 8-bit word lengths; Odd, Even, or no parity is supported as is XON/XOFF status control.

The baud rate is selected by specifying a number from 1-9, or using an M to select the 300-baud modem instead of the RS-232 port. All this is done with software; there aren't any hardware switches to play with.

Examining the inside of the computer is an experience in advanced technology. All the chips are CMOS design (complementary metal-oxide semiconductors), with extremely low power drain. The ROM is a special 32K package of eight smaller flat-pack CMOS

ROM chips.

The RAM chips, in the lower left corner of the unit, comprise four CMOS flat-pack chips per 8K bank of RAM. Two chips are on top and two are on the bottom of each special RAM pack carrier chip.

The direct-connect modem hardware is in the upper left corner of the unit, and the expansion port and expansion ROM socket are in the bottom center of the case.

It's almost incredible that they managed to pack so much capability in little hardware.

Firmware

The firmware (software stored in ROM) is as impressive as the rest of the machine. In fact, the firmware is what makes the Model 100 such an exceptional computer. It's one of the first computers to supply all the software required by most first-time computer users as an integral part of the computer. The Model 100 gives you a Basic that's more powerful than any I've ever seen, far better than the Basic on Radio Shack's other computers.

The simple word processor takes only a few minutes to learn, but is powerful enough to satisfy most writers' requirements.

A telecommunications program is provided that goes far beyond the packages sold by Radio Shack for their other computers. And there's an address-file program that can be used with the Telcom program to dial phone numbers for you, both on rotary-dial systems and on push-button phones (this feature works only with the direct-connect phone cable attached).

Finally, there's a schedule program to store important dates and engagements.

The operating system for this machine is easy to use. When you turn on the computer you're presented with a menu display of what's in RAM, along with the month, date, year, day, time, and currently available RAM space.

There's room for 24 file names in the menu, five of which are occupied by

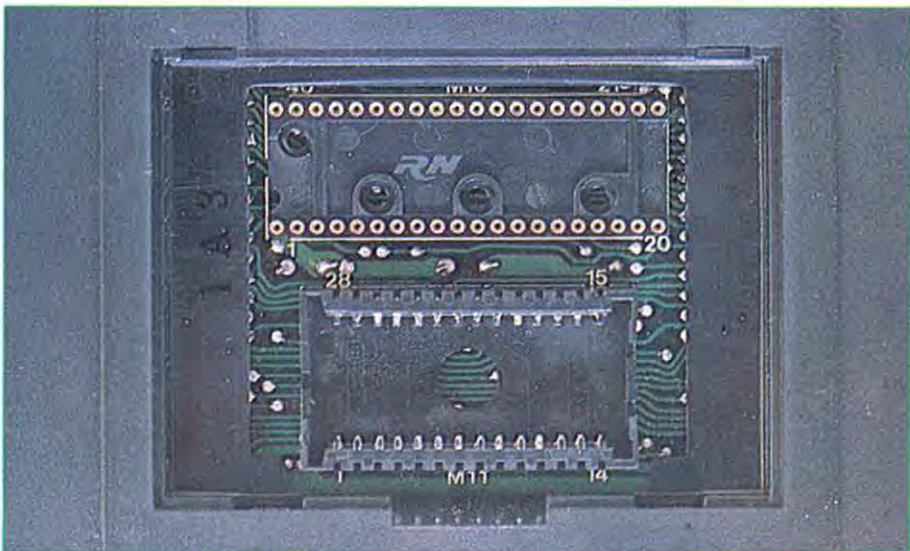

Photo 5. The ROM socket and expansion port on the bottom of the Model 100. (Note: The cover has been removed.)

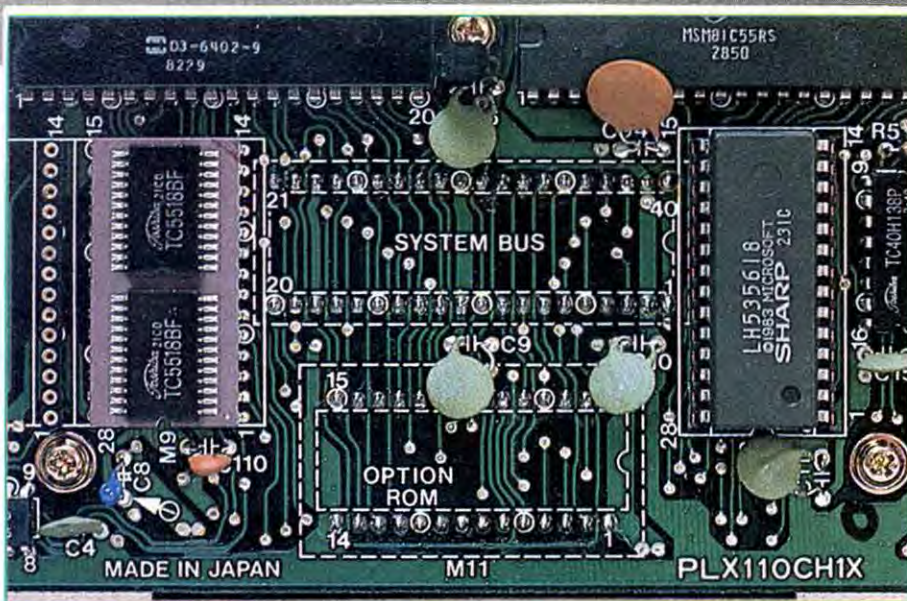

Photo 6. An internal view of the expansion port and ROM socket (see Photo 5).

Basic, Text, Telcom, Address, and Schedule. That's right, RAM is partitioned into RAM files. You can have up to 19 files in RAM, if you have enough room for them all. (An 8K computer has only 5,460 free bytes; the rest is used for display memory, function-key assignments, port addresses, and other things needed by the operating system.)

To select a program or text file, position the cursor over the file name and press enter. If it's a Basic program, Basic is enabled, your program is loaded, and it automatically begins execution. Text files are automatically loaded into the word processor, with the cursor at the beginning of the file. Machine-language files begin executing immediately.

Placing the cursor over Basic or Text loads them without a resident file, although Text does prompt you for a new file name. That way a text file is automatically saved when you return to the menu or turn off the computer.

Basic programs are left in Basic until you either provide a name to save them in RAM, or type New and wipe them out. Named files aren't destroyed by New; they're saved and Basic pointers are moved to empty RAM.

You can be working on a Basic program, go to a text file and write, and return to your Basic program that is exactly as you left it.

Which brings up the interesting point of how the computer works. When you load a file into Basic, it isn't moved from its current position in RAM. Instead, pointers in Basic are set up to tell Basic where in memory the file sits, and where there's empty RAM for Basic variables, arrays, and other data.

This means that, unlike a disk system, you are always operating on the file in memory, not on a duplicate that's been loaded from storage into Basic. This gets hairy at times and points out a major flaw in this type of system: You can't save a file twice from Basic.

Say you're working on a program called "TEMPA" and you want to save it under a new name so you can edit it without risking it. You can't save it as a Basic file. Instead, you have to save it as an ASCII file, which takes up more memory than a Basic file (untokenized versus tokenized), and memory is at a premium in an 8K system.

This leads to another problem. After you've finished with "TEMPA" and

you want to work on "TEMPB", the ASCII file, you have to make sure you have enough room in RAM for a third program.

ASCII files aren't loaded into Basic; they're duplicated into Basic as tokenized programs! Thus you have "TEMPA", an ASCII file, "TEMPB", your new program, and a tokenized version of "TEMPA" in Basic. This is all fine and good if "TEMPA" is a small program, but if it's 2K, and "TEMPB" is 2K, you won't have enough room left in an 8K computer to load "TEMPA" into Basic. (Remember, you only have 5,460 free bytes, less if you have an address and/or schedule file set up.)

The only solution is to save your precious program on tape, a quick procedure at 1500 baud, fortunately.

Another drawback to the operating system is that you have no way to determine the length of RAM files. However, it took me only an hour or two to figure out a simple Basic program to do that.

Manual

The manual is a well-written, spiral-bound, 224-page book. It lies flat and measures 8½ inches by 11 inches. It's fairly thorough, but some of the examples are too short to be informative and it's marred by several sins of omission. For example, the command ASC(x) isn't listed although it's a valid Basic command.

The LCD is listed as an output device with no instructions on how to use it, just a list of commands. Similar problems are scattered throughout the book.

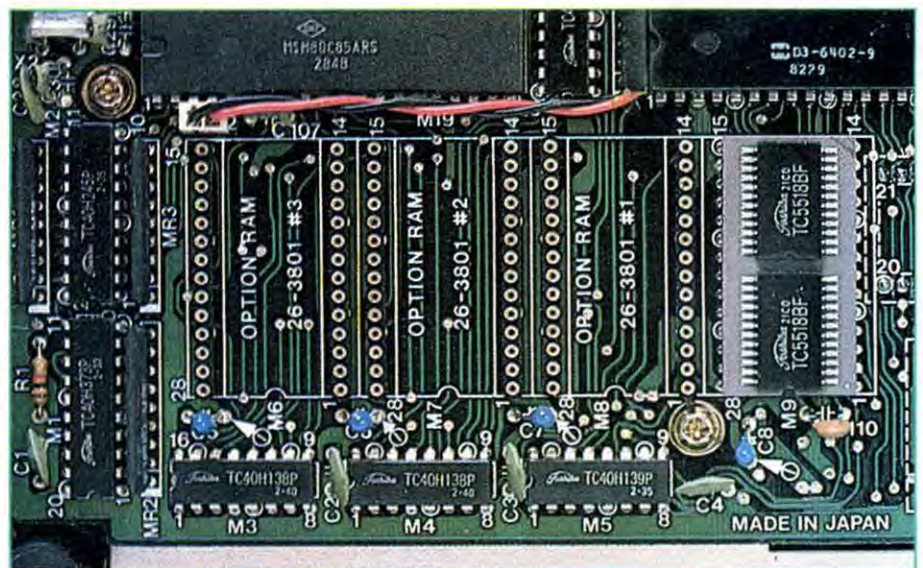

Photo 7. A section of the main circuit board, showing 8K RAM expansion sockets. Above, one 8K RAM module is in place at the far right center of the photo. Three additional 8K RAM module sockets are to the left.

The manual starts off with a brief explanation of how to use the Model 100 for text processing, telecommunications, scheduling, and as an address file. The explanations, while brief, are adequate. Then the manual goes into a description of Basic. Finally, a series of five appendixes gives the technical details on connecting Model 100 accessories, turning the machine on and off, sample work sessions, technical specifications, and maintenance information.

For the hacker, the specifications section is the most interesting since it gives the pin-outs for all the ports, including the expansion port on the unit's base. In addition, it has a display worksheet, character code tables, Basic error codes, and derived functions.

The last item is an index, which should have included the Basic commands but doesn't.

The manual is almost half as thick as the computer itself, but a small, totable, quick-reference guide booklet is provided. The booklet itself is over 50 pages long.

The Basic portion of the manual is definitely not designed for the neophyte. It consists of an alphabetical listing of almost all the Model 100 Basic commands. If you're a novice at Basic programming, you might have to buy a book explaining the commands.

Accessories

Model 100 accessories currently available include a power supply (\$5.95), a direct-connect modem cable with one hour of CompuServe and Dow

Lease Costs (minimum purchase must total \$1600)		
Computer	Lease/machine	
M100 8K version	\$27.90/month	
M100 24K version	\$34.86/month	
8K upgrades (each)	\$ 4.19/month	
Service Contracts		
Machine	Lease customers	Non-lease
M100 8K	\$6.11/month	\$79/yr
M100 24K	\$8.25/month	\$99/yr
8K upgrades (each)	\$1.00/month	\$12/yr
(Lease customers are leasing the M100)		

Table 1. The lease figures listed are based on the formula (Lease = .03492 times purchase price) for monthly payments. Subject to change at the whim of Tandy.

Addresses	Use
0 - 32767	ROM
128 - 600	Basic keyword list
796 - 859	Basic error codes
916 - 1024	Cold start values for RAM
32768 - 40959	Fourth RAM chip (24K-32K)
40960 - 49151	Third RAM chip (16K-24K)
49152 - 57343	Second RAM chip (8K-24K)
57344 - 62960	First RAM chip (8K). Note you only have 5K.
62961 - 65535	Operating system overhead
63109 - 63358	Keyboard input buffer
63369 - 63496	Basic function keys
63369	Files
63385	Load "
63401	Save "
63417	Run
63433	List
63449	(blank)
63465	(blank)
63481	Menu
63498 - 63625	Duplicate of 63369-63496
63841 - 64128	Menu display
63841	BASIC
63853	TEXT
63864	TELCOM
63875	ADDRSS
63886	SCHEDL
63897	Suzuki Hayashki
63908	Available (blank)
64904 - 64927	Menu Time Display
65024 - 65343	RAM duplicate of LCD
65344 - 65535	Telcom video buffer

Fig. 1. A rather primitive memory map, but more than you get from Tandy.

Jones connect time (\$19.95), a printer cable (\$19.95) that fits any Radio Shack parallel printer, and 8K RAM upgrades (\$119.95 plus \$15 installation). A hard-shell carrying case is not yet available.

For the businessman interested in leasing and maintenance, service contracts are available for the Model 100 (see Table 1).

Basic

As I mentioned earlier, the real power of the Model 100 lies with its firmware. All the files in RAM and the hardware in the machine are available to the programmer. If you'll look at Table 2 you'll see many commands added to the standard Microsoft Basic to take advantage of the Model 100's special features.

The design and treatment of the I/O is exceptionally open-ended. The same I/O commands are used for all the different input and output devices (see Table 3). That is, the command Input# inputs data from the cassette port, the modem, the RS-232, and from RAM files. The command Print# sends data to the cassette, the modem, the RS-232, the RAM, the LCD, and the printer.

The difference is in how the file buf-

fer is opened, as a CAS, MDM, COM, RAM, LCD, or PTR buffer. (Although they don't mention it in the manuals, one of the devices used for I/O is DSK—a disk drive perhaps?) You can even use the Run command to load and run a Basic program from the modem, the RS-232 port, or tape cassette ports.

Making the Basic even more powerful are the ON...GOSUB commands. While running a Basic program you can set up subroutines to handle interrupts from the modem, the RS-232, function keys, and internal clock. That's right, you can put a specific time in the ON...GOSUB statement, and when that time arrives, the program branches to the subroutine automatically!

Another handy feature is the Files command, which displays the file names currently in the menu. If you happen to be using one of the Basic programs, it's indicated by an asterisk at the end of the file name. The Files command can even be included in a program.

Microsoft decided to use the text processor they already had, Text, rather than write a new one just for the 100's Basic. So you can edit a line, a group of lines, or even your whole program just by typing Edit and giving line numbers.

Since you're in the text editor and all the text commands are available to you, you can move lines, merge lines, split lines, and make any other changes you want.

When you're finished, press the F8 key and your alterations are merged back into your program. If you've improperly formatted your edited lines, the Model 100 beeps and remains in the text editor (I'll tell you more about the text editor in a moment).

This warning system doesn't always work, though. When I tried to combine four Basic lines into one, the combined line never made it back into Basic. Although I tried several times, the result was always the same, no original or merged lines in Basic. I still haven't figured out why this happened since I've successfully merged other lines.

Model 100 Basic does have a few disadvantages: It can't do hexadecimal or octal base arithmetic, there's no Auto Line-number command and no Delete command, and the largest line number allowed is 65529 (the manual doesn't mention this anywhere; I discovered it through trial and error).

I also found one serious flaw in Basic: In If...Then...Else statements, if the command Else is misspelled you get no error messages. I discovered this when I had an If...Then statement with the Else at the end of the display

“The word processor included with the Model 100 is a sharp little program.”

line. The Else was misspelled ELSRETURN, with the Return on the next line. Not only didn't I get an error message, the Return was ignored. It took many hours of hard searching to track down the error.

Model 100 Basic has another little idiosyncrasy: Sending PRINT to the display doesn't automatically clear each line. That is, if you fill the display with

information, then send “PRINT@0,” “:PRINT:PRINT:PRINT”, you don't get the first four lines of the display cleared, as you do with the Models I/II/III/12/16 and the Color Computer. The only way to clear a line is to use the PRINT@ statement with the STRING\$ statement to send a batch of blank spaces to the display to clear the required number of lines.

There may be many interesting things the display can do, but they aren't listed anywhere in the manual. For example, typing PRINTCHR\$(27);“p” makes everything sent to the display appear as reverse characters (white on black). To switch back, type PRINTCHR\$(27)“q”. These must be lowercase letters, although I don't know why.

Text Processor

The word processor included with the Model 100 is a sharp little program. It's character-oriented and provides most of the important features desired by writers. You can move, duplicate, and delete by the character, word, line, or sentence, everything on the display be-

Table 2. Basic keywords. Note the interrupts allowed from the RS-232, modem, and time feature. Not listed in either the quick reference guide nor the manual are the two commands DSKI\$ and DSKO\$. I wonder what they could be for?

Command	Definition		
ABS	Get absolute value of number.	EDIT	Edit a Basic program, line, or range of lines.
ASC	Get ASCII code for character.	END	End program execution.
ATN	Arctangent function.	EOF	Test for end of file.
BEEP	Generates a “beep”.	ERL	Get line number of last error.
CALL	Calls M/L routine, passes values to A HL reg.	ERR	Get number code for last error.
CDBL	Converts numbers to double precision.	ERROR	Simulate an error.
CHR\$	Returns ASCII character for number.	EXP	Exponent.
CINT	Truncates decimal number to integer.	FILES	Display all file names in menu.
CLEAR	Clears string space; sets high memory.	FIX	Truncate real numbers.
CLOAD	Load a Basic program from tape.	FOR...TO...	
CLOAD?	Verify a Basic tape program.	STEP...NEXT	Establish program looping.
CLOADM	Load a M/L program from tape.	FRE	Free memory space.
CLOSE	Close open data files.	GOSUB	Call a Basic subroutine.
CLS	Clear Screen.	GOTO	Transfer program execution.
COM	Enable/Disable communications (RS-232) from Basic.	HIMEM	Get highest memory address available to Basic.
CONT	Resumes program execution.	IF...THEN...ELSE	Conditional test expression.
COS	Cosine function.	INKEY\$	Scan keyboard once.
CSAVE	Save a Basic program to tape.	INP	Input from a port.
CSAVEM	Save a M/L program to tape.	INPUT#	Input data from a file.
CSNG	Convert a number to single precision.	INPUT\$	Input a given number of characters from either the keyboard or from a file.
CSRLIN	Returns verticle cursor position.	INSTR	Search a string for a substring.
DATA	Defines a data set in a program line.	INSTR	Replace a substring with another.
DATE\$	Set or display current date.	INT	Get whole number from real number.
DAY\$	Set or display current day.	IPL	Define warm start program.
DEFDBL	Define double-precision variables.	KEY	Enable/Disable/Define a Basic function keys.
DEFINT	Define integer variables.	KEY LIST	List current function key definitions.
DEFSNG	Define single-precision variables.	KILL	Delete a RAM file.
DEFSTR	Define string variables.	LCOPY	Copy screen to line printer.
DIM	Define array size.	LEFT\$	Return left portion of a string.
		LEN	Return length of a string.

fore or after the cursor, and everything in a file before or after the cursor.

The cursor is moved around the file by using the arrow buttons in conjunction with the shift and control keys. Shift/left arrow and shift/right arrow move the cursor to the beginning of either the previous word or the next word.

Shift/up arrow and shift/down arrow move the cursor to the top and bottom of the display, and if pressed again will page through your file, seven lines at a time (not eight because the cursor line is repeated on the new display). If you have the function key labels displayed, the paging is in groups of six lines.

The control key, when used with the arrow buttons, moves the cursor to the appropriate side of the display, or to the beginning or end of your file. As a result, moving around your file is fairly easy and fast.

The special function buttons are pre-defined as:

- Load, for loading files;
- Save, for saving files;
- Copy, for copying text into the Paste buffer for duplicating elsewhere;

● Cut, which cuts text out of your file in the Paste buffer, and stores it in the Paste buffer for moving elsewhere or deleting; and

● Menu, for returning to the same.

The Paste buffer is interesting. When you select a section of text to put in the Paste buffer, the text is duplicated into available RAM. Of course, you need sufficient room in the buffer for the entire text string, unless you use Cut to move the text into the buffer.

Additional room isn't necessary with Cut since you're moving the text from your file into the buffer and not duplicating it. What makes the Paste buffer so useful is that you can store text from one file and put it into another, even a Basic program. However, running a Basic program wipes out any text stored in the Paste buffer.

The Paste buffer has another drawback: You have to remember to clear it out if you need more room for text. Deleting 8K of text just moves it to the buffer. It still occupies 8K until you load the Paste buffer with another, shorter text string.

CLOSE file number
 EOF(file number)
 INPUT#file number,
 INPUT\$(numeric expression, file number)
 LINEINPUT#
 LOAD
 LOADM
 MERGE
 OPEN
 PRINT#
 PRINT#USING
 RUN
 RUNM
 SAVE
 SAVEM

Table 3. Common I/O Commands. Note that not all devices will respond to these commands; for example, you can't input from the LCD.

Using Text is simple. Just load a file and start typing. You're always in insert mode, so the current cursor position marks where new text is added.

The keyboard is interrupt-driven and won't lose any keystrokes no matter how fast you type. It's a little disconcerting to look up after quickly typing several sentences and watch the display

LET	Assignment statement (optional).	POWER OFF	Turn power off (in program).
LINE	Draw a line (dot graphics).	PRESET	Turn off x,y pixel in display.
LIST	List program on display.	PRINT	Print data on display.
LLIST	List program on line printer.	PRINT#	Print data to a file.
LINEINPUT#	Input a string from a file.	PSET	Turn on x,y pixel in display.
LINEINPUT	Input a string from the keyboard.	READ	Read values from a Data list.
LOAD	Load a Basic program (can be from RAM, CAS, COM, or MDM).	REM	Comment line.
LOADM	Load a M/L program (RAM or CAS).	RESTORE	Reset the data statement pointer.
LOG	Natural logarithm.	RESUME	Continue execution after an error, or after power is turned back on (after a POWER OFF command).
LPOS	Line printer column position.	RETURN	Ends subroutine of GOSUB.
LPRINT	Print data on line printer.	RIGHT\$	Return right portion of a string.
MAXFILES	List or set current number of files.	RND	Return a random number between zero and one.
MAXRAM	Lists current memory size.	RUN	Execute a Basic program.
MDM	Enable/Disable interrupts from modem to Basic.	RUNM	Execute a M/L program.
MENU	Exits Basic.	SAVE	Save a Basic program (to RAM, CAS, COM, or MDM).
MERGE	Merges ASCII program with current program (can be from RAM, CAS, COM, or MDM).	SAVEM	Save a M/L program to RAM or CAS.
MID\$	Get/Replace middle characters of a string.	SCREEN	Lock/Unlock display of function key labels.
MOTOR	Turn cassette motor on/off.	SGN	Algebraic sign.
NAME...AS...	Rename a RAM file.	SIN	Trigonometric sine function.
NEW	Erase current program from Basic buffer.	SOUND	Enable/Disable/Output a tone (1 to 16383).
ONCOMGOSUB	Define Communication interrupt.	SPACES\$	String of spaces.
ONERRORGOTO	Define Error interrupt.	SQR	Square root function.
ONKEYGOSUB	Define Function Key interrupt.	STOP	Halt Basic program execution.
ONMDMGOSUB	Define Modem interrupt.	STR\$	Convert a number to a string.
ONTIME\$GOSUB	Define Clock interrupt.	STRING\$	Define a string of characters.
ON...GOTO	Branch on expression.	TAB	Skip space on printing.
ON...GOSUB	Branch on expression.	TAN	Trig. Tangent function.
OPEN	Open a file for I/O.	TIMES\$	Set/Display current clock time.
OUT	Output a byte to a CPU port.	TIMES\$	Enable/Disable time interrupt.
PEEK	Get a value directly from memory.	USING	Format data to be printed.
POKE	Load a value directly into memory.	VAL	Convert strings to numbers.
POS	Get column position of cursor.	VARPTR	Get address of variable.
POWER	Define time to Automatic power off.		

catch up to what you were typing.

The constant insert takes a little getting used to. If you make a mistake, you can't go back and type over it; you have to delete a character every time you type a correction. I usually just back up over

communications hardware is impressive, including a standard RS-232 connector, a direct-connect (for modular plugs) auto-dial modem, and an acoustic modem. One slide switch controls answer or originate mode, and another

directly intercept or place phone calls.

The acoustic modem uses a cable with rubber cups that accept the phone's handset. You can use any standard phone handset with the acoustic modem, even those on pay phones.

When you select Telcom from the menu, you're told the current baud rate, word length, stop bits, and parity. You can change these settings by typing Status followed by the new conditions (F3 prints Status for you). F1 searches through the address file to match a character string you type in (such as CIS for CompuServe). It displays the number so you can use the auto-dial feature or dial it yourself.

Pressing F2 makes the 100 dial the number you've indicated. If you want to tie into a computer network, leave the phone hook down and the 100 automatically goes on-line. If you want to talk to someone, lift the handset before the 100 finishes dialing and you'll be put in voice mode when the computer finishes dialing.

F4 puts you in terminal mode, and F8 returns you to the menu.

"The communications hardware is impressive, including a standard RS-232 connector, a direct-connect auto-dial modem, and an acoustic modem."

the errant character, type the correction, and continue typing, letting all the bad keystroke characters pile up in front of the cursor.

When I'm done with the sentence, I delete the whole batch of accumulated errors. This only works if I catch the mistake as soon as I type it; otherwise I have to go back through the text and remove typos.

There is a backspace key that erases the character you've just typed, but I always forget about it, silly though that is.

The only other commands available are for printing your file. The Print button is used to either print the display or print your entire file. When the Print button is pressed, you're prompted for the line width of your printer, and then the Model 100 starts sending characters to the printer.

There are no printer formatting commands, but you can embed printer control commands in your text by using the control key. This lets you take advantage of any special printer functions your printer may have, such as underline or boldface.

The lack of printer formatting commands isn't as bad as it sounds, since you can write a simple Basic program that formats your printed file. As a matter of fact, the manual has a short program in the appendix that paginates your file every 56 printed lines and prints a page title with the time and date. It won't take much skill to add to the program so it indents paragraphs, prints page numbers, centers lines, and so forth.

The text processor also doesn't have global search and replace functions, multiple block definition for altering text, optional windowing of text (so you can see what text formatted for a 60-column page would look like), and macro definitions.

Telecom

As I mentioned before, the commu-

selects acoustic or direct-connect modem hardware.

Both the acoustic and the direct-connect modems use the same receptacle on the top of the Model 100. To use the direct-connect modem, you have to use the modem cable with the modular plug and female connector on it. After plugging the cable into the computer, plug the male plug into the wall socket, and your phone's modular plug into the cable's female connector. Now the computer is between your phone and the wall socket, and can

People Are Talking

by John P. Mello Jr.
80 Micro News Editor

From market analysts to hungry competitors Tandy's book-sized Model 100 micro has attracted accolades, and some observers maintain the Micro Executive Work Station (MEWS) may be the elbow grease the Forth Worth firm needs to polish its ailing image.

"I think it's a very attractive machine," observed Aaron C. Goldberg, research manager for information systems at International Data Corporation in Framingham, MA.

Alex D. Stein, an industry analyst with Dataquest in Cupertino, CA, added, "It is the embodiment of the user friendliness that the market is requiring more and more [these days]."

Clive Smith, a senior analyst with The Yankee Group in Boston, commented, "It's the first real portable incorporating a substantial flat screen into the computer. It's only eight lines—obviously a full page would have been better—but it is a significant step. With further enhancements, which I expect Tandy to introduce, I expect the product to do very well for them."

David Hughes, publisher of Source-trek Magazine on The Source and a leading figure in the Network Nation, also found the 100's screen a drawback, but still praised the micro. "It looks damn good to me," he said. "A chunk of text 8 by 40 is small for a writer, but it does feel like I'm writing and not just getting a data stream in."

"The 100," he said, "fills a real gap between the hand-held and Osborne level portables."

He explained: "Time after time, I'm at some meeting and I want to take running notes and access information in my system by dialing it up without being obtrusive. I've literally taken an Osborne into a meeting, sat in the back of a room, and used it for note taking. It works, but it's awfully awkward."

For John Hemphill, a product analyst for Future Computing in Richardson, TX, the 100 exploited what manufacturers of other "portables" ignored:

"The technology to do this has been around for quite some time, but manufacturers have been slow in putting it out. People that put out portable computers in the past really didn't make them portable and really didn't make

In terminal mode the function buttons are redefined. The first one is used to toggle between the previous eight-line display and the current one, giving you a total of 16 display lines. F2 saves incoming data in a RAM file. F3 ships a RAM file out (when enabled, the labels for F2 and F3 appear in reverse video).

F4 toggles the unit between half- and full-duplex operation, F5 sends incoming data to both the display and your printer, and F8 takes you out of term mode (but it asks if you want to disconnect before it does so).

The auto-dial feature has another important use. When you're signing onto a computer database, it automatically sends any log-on messages you want, including user ID numbers and passwords.

To facilitate its use, and to prevent someone from watching you auto-dial to a service and seeing your ID passwords, you can enclose the important information in greater-than and less-than symbols ("<" and ">") in the address file, instructing Telcom not to display this information when you use the FIND and CALL function keys.

Overall, Telcom is a simple and easy-to-use system.

That is not to say that Telcom is perfect. It isn't. There's no echo function, so the Model 100 doesn't echo received characters back to the transmitting computer. There's also no automatic line feed when a carriage return is received. This presents problems when communicating between Model 100 computers.

Every time you hit enter, you have to remember to hit control-J or the cursor returns to the beginning of the line, obliterating the line with new, incoming information. Another disadvantage is that there isn't automatic file capture: Sending control-R to a Model 100 doesn't automatically open a storage buffer for an incoming file.

Speaking of buffers, you have no way of knowing the size of your available text buffer. Your only choice is to check the menu for available RAM before you go into Telcom. If you should run out of RAM while receiving a file, the Model 100 beeps once and the download indicator (F2) returns to nor-

mal video from reverse video.

Uses

Business executives will find the Model 100 a boon to their work. They can prepare reports and charts, enter and analyze data, and download information from data bases, no matter where they are, a car, bus, private plane, or train. Where you would normally waste time, you can now use a portable computer to take advantage of otherwise enforced idleness.

With the expansion ROM socket, Radio Shack will soon have a more powerful word processor available, and I've heard they're working on an electronic spreadsheet for the 100 as well.

Salesmen and their managers will find the Model 100 worth its weight in gold. A salesman can prepare daily sales reports in the field and transmit them to headquarters at the first opportunity. Or he can write up sales orders on the 100 and save them in RAM. At day's end, the salesman calls the home office from his motel room or a public phone, and uploads all the day's sales.

Review continues

them battery-powered."

"One of the strong points of this machine," he said, "is the communications interface. It shows [Tandy] understands the importance of the communications-computer relationship."

Even Tandy's competitors admit the Fort Worth firm's MEWS is a winner.

"It's a pretty nifty little system," noted Mike Kennedy, marketing vice president for Grid Systems Corporation of Mountain View, CA. Grid makes a folio-sized computer selling for more than \$7,000.

An executive at a Japanese computer firm rumored to be preparing a market challenge to the 100 told *80 Micro* he purchased a MEWS the day it came out. He explained, "I had to call four or five Radio Shack stores to find one."

"I think it's a great product!" he declared. "I think they did a good job the first time through."

He added, "The way this product came together is the way things should go. You have the best of Japanese technology, Radio Shack's product definition, and Microsoft's software capability combining to make a nice product."

When interviewed about the 100, Herb Feinstein, director of marketing for the Teleram Communications Corporation in White Plains, NY, praised MEWS because it would improve the

market for his firm's \$2,995 book-sized micro. "We like the fact [Tandy's] introduced it," he said. "We think it's going to expand the market and bring more attention to portable computers."

Walt McIntyre, national sales manager for Epson of America, agreed with Feinstein about Tandy's entrance into the book-sized market: "I think it will help this whole segment of the business. They're a recognized name. Even though Epson is a world leader in printer and LCD manufacturing, the name is not associated with the same strength with microcomputers. It's a blessing on the concept."

"I think it looks good," Access Computer Corporation's Marketing Vice President Harry White said of the 100, "but it's not really in the same market we're in."

White's San Jose firm makes an Osborne-sized micro that comes with a printer, two types of modems, lots of software, and weighs more than 30 pounds with its power pack (see *80 Micro*, May 1983, p. 350).

"No one," he contended, "is going to do data-base management or word processing or spreadsheet analysis in any serious way on the little Radio Shack."

But on the contrary, some very serious computing may soon be done on

the 100, according to Steve Leninger, the father of the Tandy's Model I and Color Computer. Leninger, who recently returned to Tandy after a brief stint as a consultant, maintained: "My personal feeling is it's going to be another Model I—a popular machine with a lot of independent software being written for it. I think a giant amount of software will be written for it."

But the 100 is more than just a new machine for Tandy. Not only does it represent one of the largest investments in the firm's corporate history, but it may resuscitate what some experts see as Tandy's flagging image in the micro-computer market.

"I think it's important," IDC's Goldberg said of the 100, "because Tandy's market share's declined significantly. There's a lot of luster off the Tandy brand-name and a lot of people don't care who they are any more."

"To be quite honest, other announcements were pretty ridiculous," he opined. "Now we see they're in the market for real. The price [of the 100] is competitive and they're back in a new part of the marketplace."

Stein of Dataquest, though, disagrees with Goldberg's analysis of Tandy's image.

News story continues

The following morning, the manager prints out all the salesmen's reports on the office computer and prepares a summary report for the boss. This can be done with a Model III and currently available BBS software (such as Connection-80 or Forum-80).

With minor modifications, the home-office computer could be programmed to print confirmation orders to mail to customers contacted by the salesmen. The net result: next-day accuracy on the status of your salesmen, up-to-date reports on inventory levels and the fastest-selling items, and the ability to leave messages on the company's BBS, both for general product information and for specific salesmen.

In today's market, daily information on sales and product activity can make or break a company. The Model 100 gives companies access to that information at a modest cost per salesman.

Writers will love the freedom the computer gives them. Up to now, most writers have been limited to writing with typewriters. Even the small portables are difficult to deal with. You need paper and a place to set it up. And they're noisy.

After you've finished a page, you have to either retype the page or literally cut it up for revisions. And if you aren't near a wastepaper basket while typing, what do you do with all the paper you've wasted?

With the new Model 100, your compositions are easily revised. When you have a finished draft, you can save it to tape for later printout. Newspaper reporters will also find it useful for remote reporting, uploading the finished

*“In conclusion,
I think the Model 100
is the best computer
to appear on the market
in a long time.”*

copy to the newspaper's computer. No more rushing back to the office, or calling it in over the phone.

Students can use the machine for term papers and reports. All they need is a printer, and I'm sure some bright soul will set up a printer rental operation on campus.

Miscellaneous Comments

Tandy's advertising implies you can use the Model 100 in an airplane; the computer's box even has a picture of an executive working in flight. Unfortunately, you may not be able to use the Model 100 on a commercial airplane

(see p. 169 for the lowdown on in-flight use of the 100).

Another potential problem is the use of power supplies. Radio Shack, and many other companies, sell 6V dc power supplies for toys and games. These supplies should not be used with the Model 100 because they don't provide any line-current or voltage-filtering protection. The CMOS chips inside the Model 100 are extremely sensitive, so using these other power supplies could eventually ruin your Model 100. Use only the power supply made by Radio Shack expressly for the Model 100. At \$5.95 you can't say they're trying to get more money out of you for their computer.

In conclusion, I think the Model 100 is the best computer to appear on the market in a long time. While disk drives aren't immediately available, they are on the way. In addition, I know someone who's developing a 128K battery-powered bubble-memory device that plugs into the Model 100. It should be ready by September.

Considering what you get for the price, the Model 100 is a great computer. I'm sure many copycat computers will appear on the market, trying to cash in on the boom.

If you're looking for a portable computer, and can do without CP/M and disk drives for now, buy the Model 100. I don't think you'll regret it. ■

News story continued

“I don't think Tandy is in decline at all,” Stein said. “I think we see Tandy losing market share because the market is growing and competition is coming in. We're not really seeing them suffering. Financially, they're still doing well. They're profitable.”

However, the Dataquest analyst noted, “Tandy has made some decisions in distribution that have pretty much hindered their growing at the rate of the market.”

On just how well the 100 may do this year, analysts differ.

Asked if Tandy could sell 300,000 units by the end of calendar 1983, Smith of Yankee responded: “That's plausible. We're not really talking about a lot of money here and we're talking about real utility. I think that's an achievable number.”

Goldberg of IDC termed the 300,000 figure “a little high.” He suggested the figure would be more around 200,000.

“It all depends on the acceptance of the product,” he said. “It's hard to guess that people are going to go back to Radio Shack stores. This product may generate some interest in people, but, of course, it is not going to be available [outside Tandy stores]. I think that's going to hurt Tandy.”

Dataquest's Stein also found the 300,000 figure high. “Even for a mass-market product like this, there's a ramp-up time,” he said. “I think at the high end, they'll sell 150,000 units by the end of the year.”

Predictions by Future Computing's Hemphill were even lower than Stein's. He said the under-\$1,000, book-sized market for 1983 would be 65,000 units, Tandy having 25 percent of that or 15,000 to 20,000 units.

Although Access Marketing Vice President White also found the 300,000 figure high, he conceded, “It might be possible... It's not impossible, but it sounds aggressive.”

Asked if the 100 would appeal to sec-

ond- as well as first-time computer buyers, White said, “That's an interesting market for it. I wouldn't mind having one as a terminal for one of my other computers.”

Sourcetronaut Hughes added, “You wouldn't necessarily use it as your first computer because it is a little limiting, but linked with other systems, it isn't. It's the water glass and you've always got the pitcher somewhere else.”

With the release of MEWS, Tandy has taken an inside track on the book-sized market. Existing competitors are either priced outside the mass market or have fewer features than the 100. But be prepared for at least six new book-sized micros before the end of the year.

“My guess is the thing is going to take off real well and everyone is going to jump behind it,” one industry executive surmised. And Clive Smith added, “Eighty-four will be when they face significant challenges from other computer makers. Look to Comdex this winter.” ■

But Will It Fly?

by John P. Mello Jr.
80 Micro News Editor

The Model 100 has been touted as the ideal micro for perking up life's dead spots—like long plane rides. But if you intend on computing while flying, beware! You're entering a regulatory morass.

When it comes to using electric gadgets on passenger planes, Federal Aviation Administration rule 91-19 bars them all—except tape recorders, hearing aids, pacemakers, and electric shavers—unless an airline approves the device.

Which devices have been anointed by the air carriers? A survey by *80 Micro* of six major airlines revealed none of them have a list of approved devices nor do they have a hard, fast rule on using portable computers on their aircraft.

"It is up to the airline to determine if the device interferes with the communication or navigation aids to the airplane," an FAA spokesman said. "Our belief now is that we don't think portable computers will do that."

Northwest and United spokesmen said their airlines allow computers to be used in flight.

"Generally," the United Airlines spokesman observed, "computers don't bother us as long as they can fit under the seat."

Matt Goring of Northwest Airlines noted, "As long as the computer doesn't transmit anything or receive anything or cause any sort of interference with communications, then we don't have any restrictions on it. Being a relatively new technology, we haven't experienced any problems with it, and a lot of people have had computers on board."

In its flight guide, American Airlines warns passengers: "Portable radios, TVs, and some electronic toys radiate signals that may interfere with the navigation system so we must ask you not to use those in flight."

"We really haven't addressed the subject of computers," American spokesman Paul Haney admitted. "If somebody attempted to use one and there was a question, it would undoubtedly fall on the captain to decide if it would be a problem or not."

At TWA, spokesperson Sally McElwreath explained, "The policy is to let a passenger use the computer until the pilot perceives any interference."

Delta Airlines was emphatic about barring micros from its aircraft. "We cannot take a chance on the safety of that equipment," a spokesman for the airline said. "We can't take a chance on something going awry. If someone came aboard and set up shop, the flight attendant would probably ask them to discontinue."

Yet Richard Shaffer of *The Wall Street Journal* was on a Delta flight when he wrote: "This is being written

"Computers don't bother us as long as they can fit under the seat."

in the air. . . I'm testing a small computer designed to be used aboard airplanes and almost anywhere else." The small computer he was testing was the Model 100.

"I have yet to have an airline stop me from using anything," Shaffer told *80 Micro*.

"I went to a lot of trouble because it was an unannounced product," he said. "I taped up the name and I masked all the ports and everything that could identify what it was."

"The only one to say anything to me was the guy sitting next to me on the plane. He said, 'Is that one of those minicomputers?' And I said, 'No.'"

"I don't see how it would be any different from using a calculator," Shaffer added. "It's the same circuitry inside."

But on Eastern Airlines, even calculators may be a target of prohibition. "At one time we allowed some electronic calculators, but since they've expanded, we've had to rule those out," said Dale Jones, manager of flight technical services for Eastern at Miami International Airport.

Asked what happens when a person tries to board the plane with a computer, Jones responded: "We try to keep them off. It's a little difficult to say it's enforced without exception. The flight attendants have been instructed to tell anyone using computers not to

use them."

He maintained burdening airlines with regulating electronic devices creates problems. "The only way we can determine any individual device does not cause interference is to test that device on the aircraft that we fly," he said. "That's a long and very expensive process."

"We've had quite a bit of controversy over this," he continued. "We have in the past tried to take certain devices and evaluate them, but the expense and time involved was too much for us."

He added, "Our engineering department has received a number of electronic devices from manufacturers to evaluate, but we've just had to return them. We just can't do it."

Jones cited one instance where an aircraft missed a checkpoint allegedly because someone played a portable Pac-Man game on the plane. The pilot was convinced it was the game, Jones said, but "We can't prove it was Pac-Man. We tried to duplicate it on the ground and couldn't."

Richard Climie, director of avionics for the Airline Electronics Engineering Committee in Annapolis, MD, noted cases have been reported to his organization of devices causing systems on an aircraft to malfunction. He added, however, "I personally don't know of any case where this has created a safety hazard."

In one case, he said, a passenger used a radio telephone on a plane. "It caused an inconvenience to the passengers," he said. "It caused the system that controls the pressure to fluctuate and create discomfort in their eardrums."

Climie, who owns a Model I that "clobbers" TV channels at the lower end of the dial, noted: "Certainly things are better than in the days of the old Model I, but requiring each airline to approve the equipment is not a practical solution to the problem when we have so many devices."

One solution to what will become a growing problem as more and more book-sized totables enter the market is to have the FAA follow the lead of the Federal Communications Commission and adopt RFI standards.

"If they do that," Climie explained, "the testing could be done once. The units could be identified so it will be easy for the customer to know if he's buying something he can use on an airplane or not. It would not be ambiguous." ■

Model 100 Start-up Kit

What do you do with your new Model 100?
Here are seven programs to get you going.

Gas/Oil Mileage

by Beve Woodbury
80 Micro Technical Editor

Once you buy a Model 100, you'll never travel without it. This program lets you keep a running average and overall average of your car's gas and oil consumption.

Begin the program when your gas tank and oil pan are full. Run Program Listing 1. This program asks for the brand of car and the current mileage. It then establishes the data file, "GASOIL.DO". Listing 1 may now be deleted.

Program Listing 2 prints a menu with three options: record purchase of gas and/or oil, print a miles-per-gallon chart, and print oil use.

The first option, purchase of gas/oil, prompts for the price per gallon of gas, the current mileage, and the number of gallons purchased. The total purchase price is printed. You are given the opportunity to reenter the data if it is incorrect. The miles-per-gallon (mpg) figure from the last tank of gas is printed. You are then asked for the amount of oil added. The program must be run again to record another

Printing Formats:

B-8 spaces
E-3 decimal number
F-2 decimal number

Arrays:

D-dates of purchases
Y-0, number of gallons purchased
1-price per gallon of gas
2-mileage
3-oil added

For...Next Loops:

K and J

Decisions:

A-data entered correct?
H-add oil?
U-purchases been run?
Z-menu choice.

General:

C-car name
L-last array dimension number
M-current mileage
N-new array dimension number
O-array location of oil purchase
P-price/gallon of gas
Q-number of gallons of gas purchased
R-total gallons of gas
S-miles/quart of oil
T-miles per gallon
V-number of quarts of oil added
W-total quarts of oil added
X-last tank miles per gallon

Table 1. GAS.BA Variables

purchase.

Option two, print miles-per-gallon chart, prints a chart with tank fill-up number, date of purchase, mpg, price per gallon, and the cost of gas per mile. The overall mpg average is also printed.

Option three (oil use) prints a chart of the fill-up number, purchase date, amount of oil added, and number of miles per quart of oil. The overall miles per quart is printed.

Each option returns to the menu. ■

Line	Description
10-40	Formatting
50	Prints date
60-70	Open data file & read car name, last fill-up number
80	Prints heading
90-160	Set up and fill data arrays
170-240	Print menu, execute choice
250-310	Enter gas purchase data
320	Calculates mpg of last tank
340-370	Enter oil purchase data
380-420	Add new data to arrays
430-490	Write data arrays to data file
500-590	Print mpg chart
600-700	Print oil usage chart
710-720	Return to menu routine
730	End

Table 2. GAS.BA Line Descriptions

```
10 PRINT@10,"SET UP ORIGINAL FILE"
20 PRINT@50," FOR GAS & OIL USAGE
30 PRINT
40 OPEN"RAM:GASOIL.DO"FOROUTPUTAS1
50 INPUT"ENTER NAME OF CAR ";C$
60 PRINT
70 INPUT "ENTER CURRENT MILEAGE ";M
80 PRINT#1,C$;",";"0";",";"M
90 CLOSE:END
```

Program Listing 1. ORIG.BA

Program Listing 2. GAS.BA

```
10 CLEAR
20 REM * GAS AND OIL MILEAGE *
25 REM BY BEVE WOODBURY
30 DEFSTRA-H:B=SPACE$(8):F="#####.##"
40 E="#####.###"
50 CLS:PRINT@50,DATE$:PRINT
60 OPEN"RAM:GASOIL.DO"FORINPUTAS1
70 INPUT#1,C,L:N=L
80 PRINT"GAS AND OIL USAGE FOR "C:PRINT
90 DIMDD(L+1),Y(L+1,3):INPUT#1,Y(0,2)
```

Listing 2 continues

```

100 IFL=0THEN160
110 FORJ=1TOL
120 INPUT#1,D(J)
130 FORK=0TO3
140 INPUT#1,Y(J,K)
150 NEXTK:NEXTJ
160 CLOSE:GOTO 710
170 CLS:PRINTB;B;"MENU":PRINT
180 PRINTB;"1. PURCHASE OF GAS / OIL"
190 PRINTB;"2. PRINT MILES PER GALLON CH
ART"
200 PRINTB;"3. PRINT OIL USAGE":PRINT
210 INPUT"ENTER # OF YOUR CHOICE";Z
220 IFZ=1ANDU=1THENCLS:PRINT:PRINT"PRESS
<F4> FOR MORE ENTRIES":END
230 IFZ>4ORZ<1THENCLS:GOTO170
240 ONZGOTO250,500,600
250 CLS:N=N+1:INPUT"PRICE/GALLON OF GAS"
;P
260 INPUT"CURRENT MILEAGE";M
270 INPUT"NUMBER OF GALLONS PUCHASED";Q
280 PRINT "COST SHOULD BE";:PRINTUSING"$
####.##";P*Q:U=1
290 INPUT"IS DATA ENTERED CORRECT? Y/N";
A
300 IFA="Y"GOTO320
310 IFA="N"GOTO250ELSE290
320 X=(M-Y(L,2))/Q:PRINT
330 PRINT"LAST TANK AVERAGED";:PRINTUSIN
G"####.##";X;:PRINT" MPG":PRINT
340 INPUT"ADD OIL Y/N";H
350 IFH="Y"GOTO370
360 IFH="N"GOTO380ELSE340
370 INPUT "HOW MANY QUARTS OF OIL ADDED"
;V
380 D(N)=LEFT$(DATE$,5)
390 Y(N,0)=Q
400 Y(N,1)=P
410 Y(N,2)=M
420 Y(N,3)=V
430 OPEN"RAM:GASOIL.DO"FOROUTPUTAS1
440 PRINT#1,C;"",N;"",Y(0,2)
450 FORJ=1TON
460 PRINT#1,D(J)
470 FORK=0TO3
480 PRINT#1,Y(J,K)
490 NEXTK:NEXTJ:CLOSE:GOTO710
500 CLS:PRINT" TANK DATE MPG $/GA
L $/MILE
510 FORK=1TON
520 T=(Y(K,2)-Y(K-1,2))/Y(K,0)
530 PRINTUSING"###";K;:PRINT" ";D(K);:P
RINTUSINGF;T;:PRINTUSINGE;Y(K,1);
540 IFT=0THENPRINTUSINGE;TELSEPRINTUSING
E;Y(K,1)/T
550 R=R+Y(K,0)
560 NEXTK
570 PRINT:PRINT"OVERALL MPG AVERAGE IS -
";
580 PRINTUSINGF;(Y(N,2)-Y(0,2))/R
590 GOTO710
600 CLS:PRINTB;"OIL USAGE":PRINT
610 FORK=1TOL000:NEXT
620 PRINT " TANK DATE QTS/OIL MI
LES/QT"
630 FORK=1TON
640 IFY(K,3)=0THEN680
650 W=W+Y(K,3):S=(Y(K,2)-Y(0,2))/Y(K,3):
O=K
660 PRINTUSING"####";K;:PRINT" ";D(K
);:PRINT" ";Y(K,3);" ";
670 PRINTUSINGF;S
680 NEXTK
690 PRINT:PRINT" AVERAGE MILES/QUART OF O
IL -";
700 PRINTUSINGF;(Y(N,2)-Y(0,2))/W
710 PRINT:PRINT"PRESS ANY KEY FOR MENU"
720 IFINKEY$=""THEN720ELSE170
730 END

```

Traveling Expenses

by Beve Woodbury
80 Micro Technical Editor

This handy program cumulatively records all your travel expenses so you'll know if you are getting close to or going over budget. It can also provide a printout of your expenses.

Running the Program

Set up a new expense account file by running Listing 3. Run this program only to establish a new expense file.

Choose the appropriate option from

the menu by entering the corresponding number. A pause occurs after the first menu while the computer reads the old file and prints the new one. Answer prompts as they appear—name, amount, dates, comments. Be as brief as possible in your answers. Do not include commas in your data.

The travel option provides two sub-options—automobile and other. When you choose the automobile option, the program requests mileage. Enter the mileage you have driven and the program prints the charge. (The charge-per-mile is set at twenty cents. You can change it in line 140.)

Always end the program by going to

the totals-end menu. This step prepares the file for your next trip. If you don't do this, you may lose your data file.

The totals menu totals expenses for

Program Listing 3. ORIG.BAII

```

10 CLS:DEFSTR G-Z:G="#####.###"
20 OPEN"RAM:EXPFIL.DO"FORINPUTAS1:OPEN"R
AM:EXPNEW.DO"FOROUTPUTAS2:INPUT#1,K:PRIN
T#2,K
30 CLS:PRINTTAB(10)"MENU":GOSUB430:PRINT
TAB(5)"6. TOTALS OR END"
40 INPUT"ENTER # OF YOUR CHOICE: ";D
50 IFD<6THENDD=1:GOTO70
60 IFD=6ANDDD=1THEN180ELSE200

```

Listing 3 continues

Decisions:

D Menu choice
DD Has EXPFIL been rewritten to EXPNEW
H Hardcopy
J Travel—automobile or other
V Miscellaneous or specific total

General:

A Category accumulator
B Grand total accumulator
C Charge
E Automobile mileage
F Misc. special category accumulator
G Hardcopy number print format
K Start character of file
L Category indicator to search for
N Name
P Special miscellaneous category
U Read EXPFIL and write EXPNEW
X Comments
Y Dates
Z Category indicator

Table 3. ORIG.BAII

Listing 3 continued

```

70 IFEOF(1) THEN 90
80 INPUT#1,U:PRINT#2,U:GOTO70
90 ONDGOTO100,110,120,130,170
100 CLS:INPUT"HOTEL NAME";N:Z="H":GOTO410
110 CLS:INPUT"RESTAURANT NAME";N:Z="M":GOTO410
120 CLS:INPUT"ENTERTAINMENT NAME";N:Z="E":GOTO410
130 CLS:PRINTTAB(17)"TRAVEL":PRINT:INPUT"
AUTOMOBILE OR OTHER? A/O: ";J
140 IFJ="A" THEN INPUT"MILEAGE: ";E:C=E*.2
0:PRINT"CHARGE IS ";C:N="AUTO":GOTO160
150 INPUT"MEANS OF TRANSPORTATION ";N:IN
PUT"CHARGE";C
160 INPUT"DATE";Y:INPUT"COMMENTS";X:Z="T
":GOTO420
170 CLS:PRINTTAB(10)"MISCELLANEOUS":PRIN
T:INPUT"MISC. CATEGORY NAME";N:Z="S":GOT
O410
180 CLOSE:KILL"EXPFIL.DO":NAME"RAM:EXP
N
EW.DO"AS"RAM:EXPFIL.DO"
190 CLS:A=0:B=0:L=" ";V=" ";P=" ";OPEN"R
AM:EXPFIL.DO"FORINPUTAS1:INPUT#1,K
200 PRINTTAB(12)"TOTALS FOR:":GOSUB430:P
RINTTAB(5)"6. GRAND TOTAL 7. END"
210 INPUT"ENTER # OF YOUR CHOICE: ";D
220 IFD=7 THEN:END
230 INPUT"DO YOU WANT A HARD COPY? Y/N:
";H:IFH="Y" THEN LPRINT:LPRINT
240 ONDGOTO250,270,290,310,330,380
250 CLS:PRINT"CALCULATING LODGINGS TOTAL
":PRINT:IFH="Y" THEN LPRINT"LODGINGS:":LPR
INT
260 L="H":GOSUB450:PRINT"LODGING TOTAL="
;A:INPUT;G:GOTO190
270 CLS:PRINT"CALCULATING MEALS TOTAL":P
RINT:IFH="Y" THEN LPRINT"MEALS:":LPRINT
280 L="M":GOSUB450:PRINT"MEALS TOTAL=";A
:INPUT;G:GOTO190
290 CLS:PRINT"CALCULATING ENTERTAINMENT
TOTAL":PRINT:IFH="Y" THEN LPRINT"ENTERTAIN
MENT:":LPRINT
300 L="E":GOSUB450:PRINT"ENTERTAINMENT T
OTAL=";A:INPUT;G:GOTO190
310 CLS:PRINT"CALCULATING TRAVEL TOTAL":
PRINT:IFH="Y" THEN LPRINT"TRAVEL:":LPRINT
320 L="T":GOSUB450:PRINT"TRAVEL TOTAL=";
A:INPUT;G:GOTO190
330 CLS:PRINT"ENTER M FOR MISCELLANEOUS
TOTAL ";INPUT"ENTER S FOR TOTAL ON A SP
ECIFIC NAME ";V:IFV="M" THEN 360
340 INPUT"CATEGORY NAME: ";P:PRINT:PRINT
"CALCULATING ";P;" TOTAL":IFH="Y" THEN LPR
INTP":":LPRINT
350 PRINT:GOSUB450:PRINTP" TOTAL=";A:INP
UT;G:GOTO190
360 CLS:PRINT"CALCULATING MISCELLANEOUS
TOTAL":PRINT:IFH="Y" THEN LPRINT"MISCELLAN
EOUS:":LPRINT
370 L="S":GOSUB450:PRINT"MISCELLANEOUS T
OTAL=";A:INPUT;G:GOTO190
380 CLS:PRINT"CALCULATING GRAND TOTAL":
PRINT:IFH="Y" THEN LPRINT"TOTAL EXPENSE IS
: ";
390 GOSUB450:PRINT"TOTAL EXPENSE IS ";B:
INPUT;D:IFH="Y" THEN LPRINTB
400 GOTO190
410 INPUT"CHARGE: ";C:INPUT"DATES: ";Y:I
NPUT"COMMENTS";X
420 -
430 PRINTTAB(5)"1. LODGINGS":PRINTTAB(5)
"2. MEALS":PRINTTAB(5)"3. ENTERTAINMENT"
440 PRINTTAB(5)"4. TRAVEL":PRINTTAB(5)"5
. MISCELLANEOUS":RETURN
450 IFEOF(1) THEN CLOSE:RETURN
460 INPUT#1,Z,N,C,Y,X
470 B=B+C:IFL=Z THEN A=A+C:IFH="Y" THEN LPR
INTTAB(3)N;TAB(18);:LPRINTUSINGG;C;:LPRIN
TTAB(30)Y;TAB(50);X
480 IFP=N THEN F=F+C:A=F:IFH="Y" THEN LPRINT
TAB(5)N;TAB(25);:LPRINTUSINGG;C;:LPRINTT
AB(40)Y;TAB(55);X
490 GOTO450

```

each category or provides a grand total of all expenses.

The miscellaneous option lets you print a total of all miscellaneous expenses or a total of any recurring expenses in the miscellaneous file (like tolls). You can obtain a printout of every total. The grand total printout prints only the grand total amount. If you want a printout of individual expenses, print each category's total. ■

Punch Out

Conversion by Mare-Anne Jarvela
80 Micro Technical Editor

This payroll program, Listing 4, tallies timecards and calculates certain payroll deductions. It is a conversion of James J. Conroy's program (*80 Micro-computing*, February 1981, p. 198).

The program has a looping routine

based on how many time-in/time-out entries the operator decides to make. The screen first displays "How many periods are there?" After the appropriate number is entered, the computer asks for the time in (including a.m. or p.m.) and the time out. Carefully enter each time without any punctuation. You must also hit enter after each entry.

When done correctly, the computer displays the time worked in hours and minutes and in total minutes. After the last time period is entered, the computer pauses and a list of all the payroll entries appears in total minutes. The total hours and minutes worked are then displayed.

Then the hourly pay rate is entered and the gross pay appears on the screen.

The withholding deductions are calculated and the final deductions and net pay appear on the screen. FICA, federal withholding, and state and local taxes are calculated.

Q	Number of time periods	G	Pay rate
T	Total	GP	Gross pay
T1	Time punched in	F	Federal deduction
T2	Time punched out	Soc	Social Security
Z1	a.m. or p.m. (punch in)	ST	State tax
Z2	a.m. or p.m. (punch out)	CT	Local tax
TMIN	Total minutes left	AS	INKEY (Y/N)
HTT	Hours until twelve	X	Loop counter
HFT	Hours from twelve to time out	Y	Loop counter
THRS	Total hours	D	Counter

Table 4. Punch Out Variables

```

4 REM PUNCH-TIME CLOCK PROGRAM FOR THE M
ODEL-100
10 CLS: CLEAR
25 INPUT "HOW MANY TIME PERIODS ARE THERE"; Q
27 DIM L(Q)
30 T=0
35 FOR D=0 TO Q: IF D=Q THEN GOTO 330
40 PRINT: INPUT "TYPE THE TIME PUNCHED IN"; T1
45 INPUT "ENTER AM OR PM (A/P)"; Z1$
50 INPUT "TYPE THE TIME PUNCHED OUT"; T2
55 INPUT "ENTER AM OR PM (A/P)"; Z2$
60 CLS
70 FOR X=100 TO 1200 STEP 100
75 IF T1-X < 60 THEN GOTO 90
80 NEXT X
90 FOR Y=100 TO 1200 STEP 100
95 IF T2-Y < 60 THEN GOTO 110
100 NEXT Y
110 IF Z1$=Z2$ THEN GOTO 125
115 IF Z1$ <> Z2$ THEN GOTO 215
125 IF T1-X > 0 THEN 160 ELSE 135
135 HRS=Y*.01-X*.01: IF X*.01=12 THEN HRS=HRS+12
140 PRINT "TOTAL TIME WAS"; HRS; "HOURS AND"; T2-Y, "MINUTES"
145 PRINT "OR: "; HRS*60+(T2-Y); "TOTAL MINUTES"
150 L(D)=HRS*60+(T2-Y): NEXT D
160 HRS=Y*.01-X*.01-1: IF X*.01=12 THEN HRS=HRS+12
165 MIN=60-(T1-X)
180 TMIN=MIN+(T2-Y)
190 IF TMIN=>60 THEN TMIN=TMIN-60: HRS=HRS+1
195 PRINT "TOTAL TIME WAS: "; HRS; "HOURS AND"; TMIN; "MINUTES"
200 PRINT "OR: "; HRS*60+TMIN; "TOTAL MINUTES"
205 L(D)=HRS*60+TMIN: NEXT D
215 IF T1-X > 0 THEN 275 ELSE 230
230 HTT=12-X*.01
245 HFT=Y*.01: IF Y*.01=12 THEN HFT=HFT-12
250 THRS=HTT+HFT
255 PRINT "TOTAL TIME WAS: "; THRS; "HOURS AND"; T2-Y; "MINUTES"
260 PRINT "OR: "; THRS*60+(T2-Y); "TOTAL MIN

```

```

UTES"
265 L(D)=THRS*60+(T2-Y): NEXT D
275 HTT=12-X*.01-(1)
280 MIN=60-(T1-X)
290 TMIN=(T2-Y)+MIN
295 HFT=Y*.01: IF Y*.01=12 THEN HFT=HFT-12
300 IF TMIN=>60 THEN TMIN=TMIN-60: HFT=HFT-12
310 THRS=HTT+HFT
315 PRINT "TOTAL TIME WAS"; THRS; "HOURS AND"; TMIN; "MINUTES"
320 PRINT "OR: "; THRS*60+(TMIN); "TOTAL MINUTES"
325 L(D)=THRS*60+(TMIN): NEXT D
330 FOR R=1 TO 2000: NEXT: CLS: PRINT "CALCULATING TOTAL TIME FOR PAY"
335 FOR C=0 TO D-1
340 PRINT L(C): NEXT C
345 FOR C=0 TO D-1
350 T=T+L(C): NEXT C
355 PRINT T; " (TOTAL MINUTES) "
360 PRINT "TOTAL TIME WAS"; T/60; "HOURS"
362 PRINT: PRINT: PRINT "PRESS ENTER TO CONTINUE"; INPUT $
365 CLS: INPUT "WHAT IS YOUR RATE OF PAY"; G
370 GP=INT((G*(T/60))*100+.5)/100
375 PRINT "GROSS PAY IS: "; PRINT USING "$$###.##"; GP
380 INPUT "ENTER THE FED. DEDUCTION"; F
382 PRINT: PRINT: PRINT "PRESS ENTER TO CONTINUE"; INPUT $
385 CLS: PRINT "***** DEDUCTIONS ARE:"
390 SOC=INT((GP*.0665)*100+.5)/100: PRINT "1. FICA (SOC. SEC.) IS: "; SOC
395 PRINT "2. FED. WITHHOLDING IS: "; F
400 ST=INT((GP*.022)*100+.5)/100: PRINT "3. STATE TAX IS: "ST
405 CT=INT((GP*.01)*100+.5)/100: PRINT "4. LOCAL TAX IS: "CT
410 PRINT "TOTAL DEDUCTIONS ARE"; SOC+ST+F+CT
415 PRINT "***** NET PAY IS: "; GP-SOC-F-ST-CT
420 INPUT "DO YOU WANT TO RUN ANOTHER PAY? (Y/N)"; A$
425 IF A$="Y" THEN CLS: CLEAR: GOTO 25
430 END

```

Program Listing 4. Punch Out

You can change these deductions in the program to suit your individual needs. For users who don't want to look up the federal withholding deduction from a schedule, use the classical percentage method to figure the correct deduction.

The program has four subroutines that encompass all possible combinations of time-in/time-out entries for figuring elapsed work time. The total work time is accurate, since it is figured from the total minutes worked.

If you want a written record, change the Print statements in the program to LPRINT. If you want to calculate overtime pay you can put provisions in to detect and account for it. ■

Itinerary 100

Conversion by Brad Dixon
80 Micro Technical Editor

In today's mobile society, applications for portable computers have come to the forefront. This menu-driven itinerary program (Listing 5) is a conversion of a program by Ben Gorsky (*80 Micro-computing*, April 1980, p. 95). It requires at least 10K of usable RAM, including memory space for data files.

Two files store travel information: the first keeps track of flights, hotels, car rentals, and other reservations; the second stores payment records. These files are stored in RAM as listed in the

program, but could be stored on tape by changing the RAM file statement to a tape file statement. The list of variables used in the program appears in Table 5.

Program housekeeping is done in line 10, with the title page and main menu following in lines 20-100. Option 1 in the main menu loads the data recorded during earlier sessions in RAM. Options 2-6 begin by checking the file data for previous entries. If none are found, you are notified and given the option to add file information. If data is found, it is displayed. You can then add or delete file records, or leave the file as it is and return to the main menu.

Option 7 directs the program to the printer routine, giving a hard copy of all

the data in your itinerary in the same order as in the main menu. After all data for your travel itinerary has been entered, Option 8 loads it into RAM files for retrieval as needed.

Special Instructions and Modifications

When entering hotel addresses under Option 3, you must put slashes (/) between the lines in the address. These signal the printer to start a new line under Option 7. Under the flights option (2), enter the time in four numbers without a colon between the hours and minutes. Enter dates for Options 2, 3, 5, and 6 in the conventional format (MM/DD/YY or MM-DD-YY).

Each session ends when the input information is stored in RAM files. If you press the break key at any time before using Option 8, all your itinerary data for that session will be erased.

Modifications to Itinerary 100 are limited only by your specific needs and the amount of memory available in your Model 100. However, one useful modification is to randomly access the files to list all data pertaining to a particular date or location in your travels. ■

NFT	Number of flights
FDATE(I)	Date of 1st flight
ALN(I)	Airline
DPCIT(I)	Departure city
DEPTM(I)	Departure time
NM(I)	Flight number
ACIT(I)	Arrival city
ATM(I)	Arrival time
NHOT	Number of hotels
ADAT(I)	Arrival date at 1st hotel
HOTNAM(I)	Name
DR(I)	Address
DDAT(I)	Departure date
NO	Number of other reservations
OT(I)	Data for other reservations
NACT	Number of accounting items
WHO(I)	Name of party to pay for 1st item
DATDUE(I)	Date payment due
STSNT(I)	Date payment sent
DOLDEP(I)	Amount of payment
NCAR	Number of rental cars
RSNM(I)	Reservation number for 1st reservation
AGNCY(I)	Rental agency
PDAT(I)	Pick-up date
PLC(I)	Pick-up location
RDAT(I)	Return date
RLC(I)	Return location
TRPNM	Trip name or title

Table 5. Itinerary 100 Variables

Program Listing 5. Itinerary 100

```

10 CLEAR500:DEFINT I,N,K:DEFSTR
F,A,D,Z,H,O,P,W,R,T
20
CLS:PRINT@135,"ITINERARY":PRINT@171,"FOR
THE MODEL 100"
22 FOR Y=1 TO 1000: NEXT Y
100 CLS:PRINT" YOU MAY SELECT ANY OF
THESE FUNCTIONS":PRINTTAB(8)"1-INPUT
RESERVATION DATA":PRINTTAB(6)"2-FLIGHT
DATA":PRINT@101,"3-HOTEL DATA":PRINTTAB(
2)"4-OTHER RESERVATIONS":PRINT@144,"5-
CAR RENTALS"
110 PRINTTAB(8)"6-DEPOSITS AND
PAYMENTS":PRINTTAB(3)"7-PRINT
ITINERARY":PRINT@222,"8-RECORD DATA"
120 PRINT:INPUT"YOUR CHOICE";K:ON K GOTO
150,200,410,610,810,1000,1200,1510
150 'INPUT DATA FROM FILE
160 CLS:INPUT"HIT ENTER TO LOAD DATA
FILE";Z:OPEN"RAM:ITINER.DO"FORINPUT AS
1:INPUT#1,NFT,NHOT,NO,NACT,NCAR:FORI=1TO
NFT:INPUT#1,FDATE(I),ALN(I),DPCIT(I)
,DEPTM(I),NM(I),ACIT(I),ATM(I):NEXT
170 FOR I=1TONHOT:IFEOF(1)
THEN171:INPUT#1,ADAT(I),HOTNAM(I),DR(I)
,DDAT(I):NEXT
171 FOR I=1TONO:IFEOF(1)
THEN172:INPUT#1,OT(I):NEXT
172 FOR I=1TONACT:IFEOF(1)
THEN180:INPUT#1,WHO(I),DATDUE(I),DTSNT(I)
,DOLDEP(I):NEXT
180 FOR I=1TONCAR:IFEOF(1)
THEN190:INPUT#1,RSNM(I),AGNCY(I),PDAT(I)
,PLC(I),RDAT(I),RETLC(I):NEXT:CLOSE:GOTO
100
190 CLOSE:GOTO100

```

```

200 CLS:PRINT:IF NFT=0 THEN PRINT@49,"NO
FLIGHTS LISTED":PRINT:GOTO 230
220
FORI=1TONFT:CLS:PRINT@56,"FLIGHTS":PRINT
@80,"#":PRINT@106,"DATE":PRINT@120,"FLT
.#":PRINT@126,"AIRLINE":PRINT@136,"DEPART
":PRINT@150,"ARRIVE"
225 PRINT@82,I:PRINT@112,FDATE(I)
:PRINT@160,NM(I):PRINT@166,ALN(I)
:PRINT@173,DPCIT(I):PRINT@182,DEPTM(I)
:PRINT@187,ACIT(I):PRINT@196,ATM(I)
226 PRINT:INPUT"ENTER <C>CONTINUE OR <R>
ETURN";A$:IF
A$="R"THEN230ELSEIFA$="C"THENNEXTIELSE22
6
230 FOR
S=1TO1000:NEXTS:CLS:PRINT@96,"YOU
MAY":PRINT"<A>DD, <D>ELETE, OR <M>
AINTAIN LISTINGS.":PRINT:INPUT"YOUR
SELECTION";Z$:IFZ$="A"THEN 240 ELSE IF
Z$="D"THEN 320 ELSE IF Z$="M" THEN 100
ELSE 230
240 CLS:PRINTTAB(16)"FLIGHTS":PRINT"TO
ADD A FLIGHT BETWEEN 2
EXISTING":PRINT"FLIGHTS ENTER THE NUMBER
OF THE NEW":PRINT"FLIGHT IN
SEQUENCE.":PRINT"TO ADD A FLIGHT AT THE
END, ENTER THE":PRINT"NEXT NUMBER IN
THESEQUENCE.":PRINT:INPUT"FLIGHT
NUMBER";K
250 IF K>NFT THEN NFT=NFT+
1:K=NFT:GOTO270
260 NFT=NFT+1:FORI=NFT-1 TO K STEP -
1:FDATE(I+1)=FDATE(I):ALN(I+1)=ALN(I)
:DPCIT(I+1)=DPCIT(I):DEPTM(I+1)=DEPTM(I)
:NM(I+1)=NM(I):ACIT(I+1)=ACIT(I):ATM(I+1)
)=ATM(I):FCOM(I+1)=FCOM(I):NEXT

```

Listing 5 continues

```

270 INPUT "ENTER DATE OF FLIGHT";FDATE(K
)
275 INPUT"ENTER AIRLINE NAME";ALN(K)
280 INPUT"ENTER FLIGHT NUMBER";NM(K)
285 INPUT"ENTER DEPARTURE CITY";DPCIT(K)

290 INPUT"ENTER DEPARTURE TIME";DEPTM(K)

295 INPUT"ENTER ARRIVAL CITY";ACIT(K)
300 INPUT"ENTER ARRIVAL TIME";ATM(K)
310 GOTO 200
320 PRINT:PRINT:PRINT"ENTER THE
NUMBER":INPUT"OF THE FLIGHT TO BE
DELETED";J:NFT=NFT-1:FOR I=JTO NFT:FDATE
(I)=FDATE(I+1):ALN(I)=ALN(I+1):DPCIT(I)
=DPCIT(I+1):DEPTM(I)=DEPTM(I+1):NM(I)=NM
(I+1):ACIT(I)=ACIT(I+1)
330 ATM(I)=ATM(I+1):NEXT:GOTO200
410 CLS:IFNHOT=0THEN PRINT@52,"NO HOTELS
LISTED":GOTO430
420 FORI=1TONHOT:CLS:PRINTTAB(17)
"HOTELS":PRINT:PRINTI;" ";HOTNAM(I)
,"ARRIVE ";ADAT(I):PRINT,"DEPART ";DDAT
(I)
425 PRINT:INPUT"ENTER <C>ONTINUE OR <R>
ETURN";A$:IF A$="C"THEN NEXTIELSE IF
A$="R"THEN 430 ELSE425
430 FOR S=1TO500:NEXTS:CLS:PRINT@86,"YOU
MAY <A>DD, <D>ELETE, OR":PRINT@127,"<M>
AINTAIN HOTEL LISTINGS":PRINT:INPUT"YOUR
SELECTION";Z$:IFZ$="A"THEN440ELSEIF
Z$="D"THEN550 ELSEIFZ$="M"THEN100
ELSE430
440 CLS:PRINT:PRINT"TO ADD A HOTEL
BETWEEN TWO IN THE LIST,":PRINT"ENTER
THE NEWHOTEL NUMBER."
445 PRINT"TO ADD A HOTEL TO THE
END,":PRINT"ENTER THE NEXT NUMBER IN
SEQUENCE.":PRINT:INPUT"HOTEL
NUMBER";K:IFK>NHOT THEN NHOT=NHOT+
1:GOTO460
450 NHOT=NHOT+1:FOR I=NHOT-1 TO KSTEP-
1:HOTNAM(I+1)=HOTNAM(I):ADAT(I+1)=ADAT(I)
):DDAT(I+1)=DDAT(I):DR(I+1)=DR(I)
:NEXT460 INPUT"ENTER NAME OF
HOTEL";HOTNAM(K)
470 PRINT"ENTER ADDRESS OF HOTEL":INPUT"
(PUT '/' BETWEEN ADDRESS LINES";DR(K)
480 INPUT"ENTER ARRIVAL DATE";ADAT(K)
490 INPUT"ENTER DEPARTURE DATE";DDAT(K)
:GOTO410
550 INPUT"ENTER NUMBER OF HOTEL TO BE
DELETED";K
560 FOR I=KTONHOT:HOTNAM(I)=HOTNAM(I+1)
:DR(I)=DR(I+1):ADAT(I)=ADAT(I+1):DDAT(I)
=DDAT(I+1):NEXT:NHOT=NHOT-1:GOTO410
610 CLS:PRINT:IF NO=0 THENPRINT@86,"NO
OTHER RESERVATIONS LISTED":GOTO 630
620 CLS:FORI=1 TO NO:PRINT@45,I;"
";OTH(I):PRINT:PRINT:INPUT"ENTER <C>
ONTINUE OR <R>ETURN";A$:IF
A$="C"THENNEXTIELSEIFA$="R"THEN630
630 FOR S=1TO500:NEXTS:CLS:PRINT@88,"YOU
MAY <A>DD, <D>ELETE,":PRINT@124,"OR <M>
AINTAIN OTHER
RESERVATIONS":PRINT:PRINT:INPUT"YOUR
SELECTION";Z$:IFZ$="A"THEN640ELSEIFZ$="D
"THEN670 ELSEIFZ$="M"THEN100 ELSE 630
640 NO=NO+1:PRINT:INPUT"ENTER
RESERVATION INFORMATION";OTH(NO):GOTO610

670 PRINT:INPUT"ENTER RESERVATION TO BE
DELETED";K:NO=NO-1:FORI=KTONO:OTH(I)

```

```

=OTH(D(I+1):NEXT:GOTO610
810 CLS:IFNCAR=0THEN PRINT:PRINT@89,"NO
CAR RENTALS LISTED":PRINT:GOTO830
820 FOR I=1TONCAR:CLS:PRINT@54,"CAR
RENTALS":PRINT@77,"#"I:PRINT@83,"AGENCY:
"AGNCY(I):PRINT@105,"REG.#: "RSNM(I)
:PRINT@165,"PICKUP:PDAT(I)
:PRINT@185,PLC(I):PRINT@205,"RETURN:
"RDAT(I):PRINT@225,RETLC(I)
825 PRINT:INPUT"ENTER <C>ONTINUE OR <R>
ETURN";A$:IFA$="C"THEN NEXTIELSE
IFA$="R"THEN830ELSE825
830 FOR S=1TO500:NEXTS:CLS:PRINT@88,"YOU
MAY <A>DD, <D>ELETE,":PRINT@127,"OR <M>
AINTAIN CAR
RENTALS":PRINT:PRINT:INPUT"YOUR
SELECTION";Z$:IFZ$="A"THEN840ELSE
IFZ$="D"THEN950 ELSEIFZ$="M"THEN100 ELSE
830
840 CLS:PRINT"TO ADD A RENTAL BETWEEN
TWO ":PRINT"EXISTING ONES, ENTER THE
NUMBER ":PRINT"FOR THE NEW
RENTAL.":PRINT"TO ADD A NEW RENTAL TO
THE END ":PRINT"OF THE LIST, ENTER THE
NEXT ":PRINT"NUMBER IN THE
SEQUENCE.":PRINT
845 INPUT"RENTAL NUMBER";K
850 IFK>NCARTHEN NCAR=NCAR+
1:K=NCAR:GOTO870
860 NCAR=NCAR+1:FORI=NCAR TO KSTEP-
1:RSNM(I+1)=RSNM(I):AGNCY(I+1)=AGNCY(I)
:PDAT(I+1)=PDAT(I):PLC(I+1)=PLC(I):RDAT(I)
=RDAT(I):RETLC(I+1)=RETLC(I):NEXT
870 INPUT"ENTER AGENCY NAME";AGNCY(K)
880 INPUT"ENTER RESERVATION NUMBER";RSNM
(K)
890 INPUT"ENTER PICK UP DATE";PDAT(K)
900 INPUT"ENTER PICK UP LOCATION";PLC(K)

910 INPUT"ENTER RETURN DATE";RDAT(K)
920 INPUT"ENTER RETURN LOCATION";RETLC(K)
:GOTO810
950 INPUT"ENTER RENTAL NUMBER TO BE
DELETED";J:NCAR=NCAR-
1:FORI=JTONCAR:RESNM(I)=RESNM(I+1):AGNCY
(I)=AGNCY(I+1):PDAT(I)=PDAT(I+1):PLC(I)
=PLC(I+1):RDAT(I)=RDAT(I+1):RETLC(I)
=RETLC(I+1):NEXT
960 GOTO810
1000 CLS:IFNACT=0THEN PRINT@48,"NO
PAYMENT ITEMS LISTED":GOTO1030
1020 FORI=1TONACT:
CLS:PRINT@56,"PAYMENTS":PRINT@83,"#"I:PR
INT@103,"AMOUNT: $"DOLDEP(I)
:PRINT@132,"TO: "WHO(I):PRINT@160,"DATE
DUE: "DATDUE(I):PRINT@180,"DATE SENT:
"DTSNT(I)
1025 PRINT:INPUT"ENTER <C>ONTINUE OR <R>
ETURN";S$:IFS$="C"THEN
NEXTIELSEIFS$="R"THEN1030ELSE1025
1030 FORS=1TO500:NEXTS:CLS:PRINT@88,"YOU
MAY <A>DD, <D>ELETE,":PRINT@129,"OR <M>
AINTAIN PAYMENTS":PRINT:INPUT"YOUR
SELECTION";Z$:IFZ$="A"THEN1040
ELSEIFZ$="D"THEN1100 ELSEIFZ$="M"THEN100
ELSE1030
1040 NACT=NACT+1
1050 PRINT:PRINT"ENTER NAME OF AGENCY
REQUIRING PAYMENT":INPUTWHO(NACT)
1060 INPUT"ENTER AMOUNT DUE";DOLDEP(NACT
)
1070 INPUT"ENTER DATE DUE";DATDUE(NACT)
1080 INPUT"ENTER DATE SENT";DTSNT(NACT)

```

```

:GOTO1000
1100 INPUT"ENTER PAYMENT NUMBER TO BE
DELETED";J:NACT=NACT-1;FORI=JTONACT:WHO(
I)=WHO(I+1):DOLDEP(I)=DOLDEP(I+1):DATDUE
(I)=DATDUE(I+1):DTSNT(I)=DTSNT(I+1)
:GOTO1000
1200 CLS:PRINT@47,"ENTER TITLE FOR
ITINERARY":PRINT:INPUTTRPNM
1220 INPUT"HIT <ENTER> WHEN THE PRINTER
IS READY";Z:LPRINTSTRING$(4,"-")
1230 LPRINTSTRING$(69,"X")
:LPRINT:LPRINTTAB((72-LEN(TRPNM))/2)
TRPNM:LPRINT:LPRINTSTRING$(69,"X")
:LPRINT:LPRINT:LPRINT
1240 LPRINTTAB(25)"F L I G H T S":LPRINT

1250 FOR I=1TONFT:LPRINT FDATE(I);TAB(20)
)ALN(I);TAB(26)"DEP ";DPCIT(I);TAB(50)
)AT ";DEPTM(I):LPRINTTAB(20)"#";NM(I)
;TAB(26)"ARV ";ACIT(I);TAB(50)"AT ";ATM(
I):LPRINT:NEXT
1270 LPRINT:LPRINT:LPRINTTAB(25)"H O T E
L S":LPRINT
1280 FORI=1TONHOT:LPRINT HOTNAM(I);TAB(
20)"ARV ";ADAT(I);TAB(40)"DEP ";DDAT(I)
:A=DR(I)
1290 FORJ=1TOLEN(A):IFMID$(A,J,1)<>"/
"THENNEXT:GOTO1310
1300 F=LEFT$(A,J-1):LPRINT F:A=RIGHT$(

```

```

A,LEN(A)-J):GOTO1290
1310 LPRINT A:LPRINT:NEXT:LPRINT:LPRINT
1320 LPRINTTAB(15)"C A R R E N T A L
S":LPRINT
1330 FORI=1TONCAR:LPRINT AGENCY(I);TAB(15)
)"PICK UP ";PDAT(I);" AT ";PLC(I)
:LPRINTRSNM(I);TAB(15)"RETURN ";RDAT(I)
;" AT ";RETL(I)
:LPRINT:NEXT:LPRINT:LPRINT
1340 LPRINTTAB(25)"O T H E R":LPRINT
1350 FORI=1TONO:LPRINT OT(I):LPRINT:NEXT

```

```

1360 LPRINT:LPRINT:GOTO1000
1510 CLS:PRINTTAB(20)"RECORDING DATA"
1520 OPEN"RAM:ITINER.DO"FOROUTPUTAS1
1525
PRINT#1,NFT",";NHOT",";NO",";NACT",";NCA
R:FORI=1TONFT:PRINT#1,FDAT(I)",";ALN(I)"
",";DPCIT(I)",";DEPTM(I)",";NM(I)",";ACIT
(I)",";ATM(I):NEXT
1530
FORI=1TONHOT:PRINT#1,ADAT(I)",";HOTNAM(I)
)",";DR(I)",";DDAT(I):NEXT
1540 FORI=1TONO:PRINT#1,OT(I):NEXT
1550
FORI=1TONACT:PRINT#1,WHO(I)",";DATDUE(I)
",";DTSNT(I)",";DOLDEP(I):NEXT
1560
FORI=1TONCAR:PRINT#1,RSNM(I)",";AGNCY(I)
",";PDAT(I)",";PLC(I)",";RDAT(I)",";RETL
C(I):NEXT:CLOSE:GOTO1000

```

The Final Notice

Conversion by Mare-Anne Jarvela
80 Micro Technical Editor

This payment-scheduling program (Listing 6) is a conversion of one by Walter J. Atkins, which appeared in the February 1981 issue of *80 Microcomputing* (p. 200). It displays all accounts due on the 1st, the 15th, or between any other two dates of the month.

The account files are stored in data statements at the end of the program. The format is: Line# DATA 'account name', 'account #', due date, amount due. See lines 600-680 in the program listing.

After you choose a method of reporting, the program asks if the account numbers are to be displayed. N suppresses the numbers.

At the end of your display, you'll see the total number of accounts due and the total amount due. ■

D	Option variable
D1	Start date
D2	Stop date
A	Amount due
T	Total amount
C	Counter
H	Counter
F	Counter
A\$	Account number
N\$	Name
I\$	INKEY

Table 6. The Final Notice Variables

Program Listing 6. The Final Notice

```

10 REM PAYMENT DUE DATE
20 REM FOR THE MODEL-100 APRIL 83
70 CLS:PRINTTAB(10)"PAYMENT DUE DATES"
80 PRINT"FUNCTIONS AVAILABLE ARE:"
90 PRINT" 1. ACCOUNTS DUE 1ST OF MONTH
100 PRINT" 2. ACCOUNTS DUE 15TH OF MON
TH
110 PRINT" 3. ACCOUNTS DUE BETWEEN ANY
TWO DATES
120 PRINTTAB(10)"SELECT ONE OPTION ":INP
UT"==>";D:CLS
130 IF D>3 OR D<1 THEN 70
140 PRINT:PRINT
150 PRINT"DO YOU WANT ACCOUNT NUMBERS DI
SPLOYED (Y OR N)";
160 INPUT I$:I$=LEFT$(I$,1)
170 IF I$<>"Y"AND I$<>"N"THEN CLS:GOTO1
40
180 CLS
190 ON D GOTO 200,240,280
200 GOSUB 450
210 IF D<17THEN GOSUB 480
220 IF F<>1 THEN 200
230 GOSUB 540:GOTO 60
240 GOSUB 450

```

```

250 IF D>=17 THEN GOSUB 480
260 IF F<>1 THEN 240
270 GOSUB 540:GOTO 60
280 PRINT:PRINT
290 INPUT"START DATE (MAX=31)";D1
300 IF D1>31 OR D1<1 THEN CLS:GOTO290
310 INPUT"STOP DATE (MAX=31)";D2
320 IF D2>31 OR D2<1 THEN CLS:GOTO 310
330 IF D2<D1 THEN CLS:GOTO290
340 CLS
350 GOSUB 450
360 IF D>=D1 AND D<=D2THEN GOSUB 480
370 IF F<>1 THEN 350
380 GOSUB 540:GOTO60
390 PRINTC;". ";N$;
400 PRINTTAB(18)"DUE DATE ";D;
410 PRINTTAB(45)"AMOUNT $";A
420 IF I$="Y"THEN PRINTTAB(6)"ACCOUNT NU
MBER ";A$
430 PRINT
440 RETURN
450 READ N$,A$,D,A
460 IF N$="END"THEN PRINT"NUMBER ACCOUNT
S";C,"TOTAL DUE $";T:F=1
470 RETURN

```

Listing 6 continues

MODEL IV DISK UPGRADE ONLY FROM MICRO MAINFRAME

SHIPPING FROM STOCK

- Our **FDC-3B** Standard Grade controller is for single sided disk operation only and does not provide for 8" disk operation.
- Our **FDC-3C** Premium Grade controller is for double sided and/or 8" disk drives.

BOTH COMPLETE DISK UPGRADE KITS INCLUDE THE TEC 5" SINGLE SIDED, DOUBLE DENSITY TEC DISK DRIVE. Double sided drives will be available at extra cost. 8" drives are available from a number of vendors. Please order according to the stock numbers listed below:

DRIVE UPGRADE KIT INCLUDES CONTROLLER, SWITCHING POWER SUPPLY, INSTALLATION KIT, TEC DISK DRIVE AND COMPLETE INSTRUCTIONS.

FDC-3BKD (Standard Grade Controller) \$ 349.95
FDC-3CKD (Premium Grade Controller) \$ 369.95

DISK CONTROLLER PC BOARDS ARE AVAILABLE AS FOLLOWS.

FDC-3B (Standard Grade Controller) \$ 79.95
FDC-3C (Premium Grade Controller) \$ 99.95

CONTROLLER UPGRADE KIT (less drive) INCLUDES CONTROLLER, SWITCHING POWER SUPPLY, INSTALLATION KIT, AND COMPLETE INSTRUCTIONS.

FDC-3BK (Standard Grade Controller) \$ 179.95
FDC-3CK (Premium Grade Controller) \$ 199.95

MODEL-III * * COMPUTER COMPLETE WITH DUAL TEC DISK DRIVES, 48K RAM, AND A MICRO MAINFRAME FACTORY INSTALLED DISK UPGRADE KIT.

M32-1 Model-III * * with FDC-3BKD \$1495.00
M32-2 Model-III * * with FDC-3CKD \$1595.00

THE NEW DS-1A DATA SEPARATOR IS NOW AVAILABLE AND GIVES SUPERIOR DATA SEPARATION AND EXTENDS 8" DISK OPERATION TO ALMOST ANYONE'S DISK CONTROLLER!

If you are having difficulty with your disk controller, the problem may be the data separator. Micro Mainframe can provide data separation you need, and, on selected controllers, we can give you 8" disk capability for FREE!

DS-1A Data Separator \$ 39.95

WHAT IS DIFFERENT ABOUT THE MICRO MAINFRAME CONTROLLER?

- **MICRO MAINFRAME** controllers have features other manufacturers haven't yet thought of.
- **MICRO MAINFRAME** products have been proven over the longest period of time of any in the industry and are state of the art. Thanks to our high volume production, we can offer the highest quality products at the most competitive price in the industry.
- **EVERY MICRO MAINFRAME CONTROLLER PRODUCED HAS INCLUDED GOLD PLATED CARD EDGE CONNECTORS FOR INCREASED RELIABILITY AT NO EXTRA COST.**
- **MICRO MAINFRAME IS FIRST TO USE THE STATE OF THE ART 9216 DATA SEPARATOR (FDC-3C ONLY).** We have proven this data separator for a full year and have used it beginning with the very first **FDC-3C** disk controller. Unlike other controllers, **NO ADJUSTMENTS ARE EVER REQUIRED TO OUR DATA SEPARATOR.**
- **MICRO MAINFRAME IS FIRST TO PROVIDE FOR 8" DISK OPERATION ON BOTH OUR FDC-3A and FDC-3C MODELS.**
- **MMF GIVES YOU A SYSTEM THAT CAN GROW WITH YOUR NEEDS,** from floppy disk systems to state of the art hard disk systems with full ECC and the industry's only SASI Multiplexer with our SASI-NET * *.
- **MMF's NEW 24 PAGE INSTALLATION MANUAL IS SECOND TO NONE.** Installing a disk upgrade kit from **MICRO MAINFRAME** is now easier than ever before.

WHO IS MICRO MAINFRAME?

MICRO MAINFRAME is the oldest and most respected after-market manufacturer of floppy disk controllers for the Model-III * *

MICRO MAINFRAME has more experience in floppy and hard disks than any other manufacturer, and we are producing our now-famous **FDC-3** series of disk controllers for the third year.

MICRO MAINFRAME has sold thousands of controllers to many OEM's who have marketed MMF controllers as their own unit.

HOW DO I ORDER?

In order to provide the lowest possible price to the end user, **MICRO MAINFRAME** does not accept credit cards. You may either pre-pay your shipment, or we will ship COD. All orders over \$600 require a 10% deposit upon placement. All non-certified funds will be held a minimum of 3 weeks to allow them to clear. Shipping and handling charges are extra and are not included in the prices above. **MODEL-III * * COMPUTERS** are shipped by truck only. Please phone MMF to obtain shipping and handling fees to your location.

ACCEPT NOTHING LESS THAN THE BEST. INSIST UPON GENUINE MICRO MAINFRAME QUALITY PRODUCTS. Micro Mainframe has a complete line of products for the TRS-80 * * computer system. Call or write for our descriptive flyer

DEALER INQUIRIES SOLICITED ON YOUR PRINTED LETTERHEAD ONLY.

Phone orders are accepted only between 8:30 AM and 5:00 PM Pacific Time.

MICRO MAINFRAME
11325 Sunrise Gold Circle
Building A
Rancho Cordova, CA 95670
(916) 635-3997

* Model-III * * and TRS-80 * * are trademarks of Tandy
SASI-NET * * is a trademark of Micro Mainframe

Monitor 100

Conversion by Amee Eisenberg
80 Micro Technical Editor

You might be curious to find out what's inside the Model 100 and where it's stored. When Sergio Zigras had similar questions about the Color Computer, he wrote a monitor program in Basic (80 Micro, January 1983, p. 252). Here the monitor is modified for the Model 100 (see Listing 7).

The monitor offers five main menu options:

- M (Memory examine and modify)

- D (Dump a block of memory)
- F (Find a character or string of characters within a specified block of memory)
- C (Convert from hex to decimal or vice versa)
- E (End)

To conserve memory space, this program is unforgiving of input format errors. If you enter a command in lowercase characters or without its required parameters, a function call error results.

Memory Examine and Modify

The input format is MXXXX (enter).

This command displays the contents of a specified hexadecimal address (XXXX) and allows you to change it.

The output format is:

HEX ADDRESS = XXXX

BYTE = xx

ASCII CHARACTER = (character)

Next Action: H(igher), L(ower), R(estart),

(change to)XX?

The monitor responds to this command by showing the specified hexadecimal (hex) address (XXXX), the hex byte contained at that address (xx) and the ASCII character equivalent to

Program Listing 7. Monitor 100

```
5 CLEAR 500:CLS:PRINT@85,"WARNING:Bad Input
Format Will Cause":PRINT@125,"Program To
Fail":PRINT@205,"READ THE MANUAL!"
10 GOTO800
20 H$="":GOSUB60:HB$=H$:RETURN
30 V$=HB$:DA=0:GOSUB90:DB=DA:RETURN
40 ER=0:IFV<48ORV>70THENER=1ELSEIFV<58THEN
V=V-48ELSEIFV>63THENV=V-55
45 RETURN
50 H$="":A=DA/4096:A=INT(A):GOSUB64:DB=DA-
4096*A
56 A=DB/256:A=INT(A):GOSUB64:DB=DB-256*A
58 DB=DB-256*A
60 A=DB/16:A=INT(A):GOSUB64:A=DB-16*A
64 AA=A:IFA>9THENA=A+5ELSEA=A+48
66 A$=CHR$(A):H$=H$+A$:A=AA:RETURN
72 HB$=HA$
74 V=ASC(HB$):GOSUB40:IFER=1THEN110ELSEDA=
4096*V:V$=MID$(HB$,2,1):V=ASC(V$):GOSUB40:
IFER=1THEN110
76 DB=256*V:DA=DA+DB:V$=MID$(HB$,3,1)
90 V=ASC(V$):GOSUB40:IFER=1THEN110ELSEDB=1
6*V:DA=DA+DB:V$=RIGHT$(HB$,1):V=ASC(V$):GO
SUB40:IFER=1THEN110ELSEDA=DA+V:RETURN
110 PRINT"ERROR,NOT HEX":RETURN
```

```
120 PA$="":FORX=1TO4:DB=PEEK(DA):GOSUB20:P
A$=PA$+HB$:DA=DA+1:NEXT:RETURN
130 A$="":FORX=1TO8:DB=PEEK(DA):IFDB<32THE
NDB=46
135 P$=CHR$(DB):A$=A$+P$:DA=DA+1:NEXT:RETU
RN
200 CLS:HA$=MID$(O$,3,4):GOSUB72:IFER=1THE
N10
210 SDA=DA:DB=PEEK(DA):XDB=DB:IFDB<32THENX
DB=46ELSEB$=CHR$(XDB)
215 CLS:GOSUB20:PRINT@46,"HEX ADDRESS=";HA
$:PRINT@133,"BYTE=";HB$:PRINT@202,"ASCII C
HARACTER=";B$;" "
220 INPUT"Next Action: H(igher),L(ower),R
(estart),(change to)XX";HB$
225 IFHB$="L"THEN275ELSEIFHB$="H"THEN260EL
SEIFHB$="R"THEN10
230 GOSUB30:IFER=1THEN255
240 POKE SDA,DB:CDB=PEEK(SDA):IFCDB<>DBTHE
NPRINT"NO CHANGE"
255 DA=SDA
260 DA=DA+1
265 GOSUB50:HA$=H$:GOTO210
275 DA=DA-1:GOTO265
300 BA$=MID$(O$,3,3):BA$=BA$+"0":EA$=MID$(
O$,8,4):HA$=EA$:GOSUB72:LA=DA:IFER=1THEN10
310 HA$=BA$:GOSUB72:IFER=1THEN10
320 IFMO=1THEN405ELSEGOSUB120:FI$=PA$:GOSU
B120:SE$=PA$:DA=DA-8:GOSUB130:PRINTBA$;"
";FI$;" ";SE$;" "A$
340 IFDA>=LATHEN10
345 GOSUB50:BA$=H$:GOTO320
400 PRIN MO=1:GOTO300
405 BE=DA:MO=0:IN$=MID$(O$,13):CNT=LEN(IN$
)/2:CNT=INT(CNT)
415 BL$="":FORZ=1TOCNT:DB=PEEK(DA):GOSUB20
:BL$=BL$+H$:DA=DA+1:NEXT:IFBL$=IN$THEN450
440 BE=BE+1:DA=BE:IFBE=LATHEN10ELSEGOTO415
450 DA=BE:GOSUB50:PRINTIN$;" is at ";H$ "
";DA=DA+CNT:GOTO440
500 CO$=MID$(O$,3,1):IFCO$="D"THEN530ELSEH
$=MID$(O$,5):DA=VAL(H$):IFDA>65535THENPRIN
T"BEYOND RANGE":GOTO10
505 GOSUB50:PRINT@85,DA;"Dec.="H$;"Hex":GO
TO10
530 HB$=MID$(O$,5):L=LEN(HB$):IFL<>4THENPR
INT"4 HEX CHARS ONLY":GOTO10
535 GOSUB74:PRINT@85,HB$ "Hex=";DA;"decima
l":GOTO10
800 PRINT:PRINT"MONITOR COMMANDS:M,D,F,C,E
":INPUTO$:C$=LEFT$(O$,1)
810 CLS:IFC$="M"THEN200ELSEIFC$="D"THEN300
ELSEIFC$="F"THEN400ELSEIFC$="C"THEN500ELSE
IFC$="E"THENEND
820 PRINT"WHAT?":GOTO10
```

Listing 6 continued

```
480 IF N$="END"THEN 530
490 C=C+1
500 T=T+A
510 IF H=0THEN GOSUB 580:H=1
520 GOSUB 390
530 RETURN
540 PRINT:INPUT"CONTINUE (Y OR N) ";I$:I
$=LEFT$(I$,1)
550 IF I$<>"Y" AND I$<>"N"THEN 540
560 IF I$="N"THEN CLS:END
570 RETURN
580 PRINTTAB(15) " A C C O U N T S   D U
E ":PRINT
590 RETURN
600 DATA"DOE&CO","A1234-RT",2,12.50
610 DATA"JONES","22233",5,1432.56
620 DATA"SMITH","3344E",22,65.89
630 DATA"TOM","SA22234",25,34.87
640 DATA"UNIVERSAL INDUSTRIES","123HH4",
30,56.54
650 DATA"HARRY","QW223-A",3,34.34
660 DATA"DICK","ABC 123",14,75.75
670 DATA"JANE","23-456",26,67.89
680 DATA"END","",0,0
690 END
```



THOR POINT OF SALE SYSTEMS

One or more THOR POS registers can be configured to work with a single Model I/III computer or our THOR Local Area Network described below.

HARDWARE:

- Up to 64 user configureable keys.
- Adjustable tilt video monitor displaying 16 lines of 32 characters.
- 20 character per line alphanumeric printer (40 optional).
- Adjustable 8 digit numeric LED display.
- Cash drawer with manual (key) and automatic opening.
- RS-232 interface to Model I/III or other types of computers.
- Optional bar/OCR code scanning, scales and other peripherals.

SOFTWARE:

- Register functions under control of a master computer such as a TRS-80 Model I/III or a THOR Local Area Network.
- Automatic price lookup with product descriptions for over 65,000 items when using a Winchester disk such as the THOR model described below.
- Optional inventory control with automatic depletion at the time of sales and generation of below minimum stocking lists.
- Optional automatic entry of sales into a general ledger system.
- Common manager reports for sales, voids, discounts, etc.

The THOR POS hardware and standard software from \$1799.



THOR WINCHESTER DISK DRIVES

- Disk capacity of up to 40 megabytes or more for your Model I/III computer. Available in fixed and/or removable drive versions.
- External mounting in a two-drive case as shown or internal mounting.
- Each THOR System comes with a two drive controller and interface to your Model I/III.
- Software available includes an optional operating system (LDOS or NEWDOS-80) and diagnostics.
- The THOR Local Area Network can be field installed. (See below).

THOR Winchester Disk Drive System from \$1299

THOR LOCAL AREA NETWORK (LAN)

A new concept is emerging. An LAN now makes it possible for the smallest business or school to have multi-processing with shared access of common files on a Winchester disk.

The THOR LAN extends this concept. The THOR LAN allows the use of various microcomputers which you already own so that your present investment is not made obsolete. Hardware/software interfaces are available for TRS-80, Apple and Atari. IBM and Commodore are coming soon. The THOR LAN can support up to 254 users with over 4,000 feet of cabling. Ten conductor ribbon cable allows easy addition of new computers. Speeds of up to one megabit per second are possible. File protection is available with multiple users having the option to access any authorized information.

LAN capabilities can be added to the THOR Winchester Disk System described above for just a small additional cost.

THOR LAN Hardware/Software from \$2699

TRSDOS is a trademark of Tandy Corp. LDOS is a trademark of Logical Systems, Inc. NEWDOS-80 is a trademark of Apparat, Inc.

Prices are cash—Visa/Mastercard/American Express/COD available for a small additional charge.

Dealer enquiries welcome.

For Technical Information
or in Colorado Call
303/337-5909
Order Desk 1-800-641-3885

SUPPORTING HARDWARE FOR THE THOR LAN

- Printer Interface. Supports Centronics parallel style printers
- Serial printer interface.
- Smart modem capable of running application programs under remote command.
- THOR Z-80 based 64k Work Station—a low cost alternative LAN station compared to existing microcomputers.

SPECIALITY SOFTWARE FOR THE THOR LAN

Classroom Manager System
Now you can maintain rosters, grades, attendance and miscellaneous records for your classes (up to 99 students per class). Our test module allows you to create any number of multiple choice, true/false, essay or fill-in-the-blank questions in any combination. Finally our test administration module allows you to print out or directly administer a random set of test questions via the computer. Automatic scoring, statistics about your students and other features make this the most comprehensive software available at this price \$199

Propane Distribution Order/Invoice/Statement Processing System
If you are interested in this or a related business contact WMS for more information.

Medical/Chiropractic Office Practice System
A comprehensive low cost system for the one doctor or small clinic. Includes records, histories, invoices, word processing and more functions too numerous to reference. Call for a detailed brochure.

WMS Will Pay You To Use Our THOR Systems
If you have a specialized vertical market requirement and are willing to be a development/test site, WMS will contract to pay you a royalty for every additional sale of the resultant software.

Contact our technical staff for more information concerning what a THOR LAN system with specialized peripherals and software can do for you.

wms ✓ 238

2760 South Havana #J
Aurora, Colorado 80014

that byte.

The program now offers four possible actions: H(igher), L(ower), R(estart) and (change to)XX.

H displays the next higher address (XXXX+1) with its contents and ASCII character.

L displays the next lower address (XXXX-1) with its contents and ASCII character.

R restarts the program by returning to the main menu.

XX changes the contents of the current memory location, then displays the next higher memory address with its contents. If you attempt a change to a read-only memory (ROM) location, the screen flashes "No Change" and displays the next higher memory location.

Dump a Memory Block

The input format is D XXXX YYYY (enter).

The Dump command reveals the contents of a block of memory beginning at hex address XXXX and ending with hex address YYYY.

The output format is "xxxx→→ HEXBYTES HEXBYTES" (ASCII characters).

The output from the Dump command consists of the hex address of the first byte on the display line (xxxx), the hex characters for the 8 bytes (HEXBYTES HEXBYTES), and their ASCII equivalents. Remember, two hex characters equal 1 byte. This means 8 bytes of information are represented by 16 characters.

If the memory block being dumped is greater than eight lines, use the pause key to slow the display.

When the dump is complete, the program returns to the main menu.

Find a Character

The input format is F XXXX YYYY

z...z (enter).

Find seeks every occurrence of the specified hex character or group of characters (z...z) within a selected block of memory (from XXXX to YYYY).

This command is slow. One way to make it seem faster is to search through short blocks of memory. While the program is searching, the screen goes blank.

The output format is "z...z is at xx."

When found, the starting hex address (xx) of the string (z...z) is printed on the screen. The program then returns to the main menu. If the specified character or string is not located within the block of memory, the program just returns to the main menu.

Convert to Hex or Decimal

The input format to Convert to Hex is C H DD (enter). The format to Convert to Decimal is C D XXXX (enter).

Convert to Hex changes a two-character decimal input (DD) into its equivalent hex notation. Using longer decimal numbers can yield incorrect results or function call errors.

Convert to Decimal changes a four-character hex number (XXXX) to the equivalent decimal number. This command requires a four-character input. If the number to be converted has less than four characters, use leading zeros to fill the extra spaces.

The output format to Convert to Hex is "dd Dec. = xxxHex." The output to Convert to Decimal is "xxxx HEX = dd decimal." The program returns to the main menu after doing the conversion.

End

The input format is E (enter).

The End command stops the program and returns to Basic. ■

The Rule of 78

Conversion by Beve Woodbury
80 Micro Technical Editor

Two ways to calculate interest on a loan are: add-on interest, and annual percentage rate (APR).

Assume you are interested in an add-on interest rate of 12 percent for a two-year loan of \$8,000 with monthly payments. The following equation calculates your monthly payments:

$$\text{Monthly payment} = \frac{\text{Interest} \cdot \text{Years} \cdot \text{Loan} + \text{Loan}}{12 \cdot \text{Years}}$$

The calculations for the loan specified above are:

$$\text{Monthly payment} = \frac{.12 \cdot 2 \cdot 8000 + 8000}{12 \cdot 2}$$

$$\text{Monthly payment} = 413.33$$

Let's compute the value of the annual percentage rate that yields a payment of \$413.33 per month for 24 months on a loan of \$8,000. If payments are monthly, the interest per period is the APR divided by 12.

Under the standard amortization approach, the borrower pays interest for a period (a month) on the amount actually loaned during the period. The difference between the payment and the interest due reduces the remaining balance of the loan.

A number of approximation equations have been developed for the purpose of determining the APR associated with some add-on interest situations. No equation gives an exact answer except the one given below. The problem with this equation is that you must solve it by trial and error. There is no way to solve it directly.

$$\text{Monthly payment} = PV \frac{i(1+i)^{fn}}{(1+i)^{fn} - 1}$$

The computer lends itself to solving the equation by trial and error.

After the APR is determined, it is possible to calculate a standard amortization table.

The Rule of 78 is an alternative method to determine the sum of money needed to pay off a loan. The Rule of 78 assumes (N/sum of the digits times the interest expense) is reduced the first period, ((N-1)/sum of the digits times the

Line	Description
20	Converts a decimal character to hex
30	Converts a hex character to decimal
40-45	Decimal nibble (4 bits, 1 digit) to hex
50-60	Decimal address to hex
64-66	Pack a hex address (four characters)
72-110	Hex address to decimal
120	Packs 4 hex bytes
130-135	Pack eight ASCII or graphics characters
200-275	M command
300-345	D command
400-450	F command
500-535	C command
800-820	Main routine, command decoding

Table 7. Monitor 100 Line Descriptions

"No, we're all okay, but our computer's gone."

It could have been a lot worse.

Luckily, all that was missing was the computer and some spreadsheet software. And that should be covered by insurance.

But it isn't. Ed didn't realize that once he started using his home computer on business projects, his homeowners insurance no longer would cover it.

As suddenly as the robbery had occurred, Ed found himself out several thousand dollars with no way to recover it.

You need SAFEWARE™

If you use your microcomputer for business, you can protect yourself from a loss like this with SAFEWARE. For as little as \$35 a year, SAFEWARE insurance covers all hardware, media and purchased software. Both business and personal.

SAFEWARE protects against theft, fire, accidental damage, even the destruction caused by power surges.

And, now, SAFEWARE is available on a 10-day trial basis. If you are not completely satisfied with the coverage provided, return the policy within 10 days for a full refund.

The only risk you take with SAFEWARE is not having it.

To obtain more information, or bind coverage immediately, call the toll free number. Or send the coupon to: Columbia National General Agency, 88 E. Broad St., Columbus, Ohio 43215 (In Ohio call toll free 1-800-848-2112).

1-800-848-3469

Hours: Mon.-Fri. 8:30-7;

Sat.-Sun. 10:30-4:30 (EST) 368

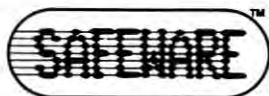

Amount of Insurance	Annual Premium
Up to \$ 2,000	\$ 35
\$ 2,001-\$ 5,000	\$ 60
\$ 5,001-\$ 8,000	\$ 75
\$ 8,001-\$11,000	\$ 90
\$11,001-\$14,000	\$105

Not avail. in AK, DC, HI, KY, LA, ME, MS, NV, SC, or WY.

Send for immediate protection: CNGA, 88 E. Broad St., Columbus, Ohio 43215

Name _____

Street _____

City _____ State _____ ZIP _____

System value \$ _____

Check enclosed VISA MasterCard Card # _____

Expires: _____ Send additional information

80M

interest expense) is reduced the second period, and so on, where N is the number of periods over which the loan runs.

Listing 8 compares the results of the two approaches. It's a conversion of "The Rule of 300," *80 Micro*, January 1982, p. 116. In general, the amount needed to pay off a loan using the Rule of 78 is greater than that using the normal amortization approach. This is illustrated in the sample run (see Figs. 1 and 2).

Running the Program

The example in the figures specified a loan of \$8,000 for two years, with add-on interest (ADD) at a rate of 12 percent. The monthly payment is \$413.33.

If you request hard copy, the following appears:

```
Loan: 8000
Add On Interest: 12 percent
Payment: 413.33
Annual Percentage Rate:
21.59999907016754 percent
```

The APR decimal is carried out this

far because a small difference in the APR produces big variations in the results. If you rerun the program selecting to input the APR, enter 21.60 and you will get a monthly payment of \$413.35.

Options are now given for the Rule of 78 or the regular amortization chart.

The key in this analysis is the difference in the amount needed to pay off a loan under the alternative approaches. In this example, the maximum difference occurs in the eighth month. Under the Rule of 78, \$5,742.96 is needed to eliminate the loan. Only \$5,704.62 is needed with the amortization approach.

From the finance company's point of view the rate of return earned on their money is greater if the loan is paid off early. The Rule of 78 is an alternative method of calculating the dollars necessary to pay off a loan. This approach is sometimes used for auto loans—be aware of the loan agreement details so you don't end up paying for your ignorance. ■

A\$-K\$ Word formats for printing
X\$ Number format for printing
K-1 Loop counters

Decisions:

L\$? ADD or APR
Y\$? hard copy
Z\$? which chart

Rule of 78 chart:

IT Interest
RXD Principal reduction
RB Balance of loan
DD Difference

Amortization chart:

IX Interest
RD Principal reduction
LX Balance of loan
DD Difference

Calculations:

AD Add-on interest rate
AP# Annual percentage rate
LO Loan amount
M Number of months of loan
PAY Monthly payment
S Divisor in interest calculation
XP Monthly payment calculated
YR Number of years of loan

Table 8. The Rule of 78 Variables

```
LOAN: 8000
ADD ON INTEREST: 12 %
PAYMENT: 413.33
ANNUAL PERCENTAGE RATE 21.59999907016754
REGULAR AMORTIZATION
```

MONTH	INT.	REDUC	BALANCE	DIFF
1	144.00	269.33	7730.67	-9.60
2	139.15	274.18	7456.49	-17.65
3	134.22	279.11	7177.38	-24.23
4	129.19	284.14	6893.24	-29.44
5	124.08	289.25	6603.99	-33.36
6	118.87	294.46	6309.53	-36.09
7	113.57	299.76	6009.77	-37.72
8	108.18	305.15	5704.62	-38.34
9	102.68	310.65	5393.97	-38.06
10	97.09	316.24	5077.73	-36.97
11	91.40	321.93	4755.80	-35.17
12	85.60	327.73	4428.08	-32.76
13	79.71	333.62	4094.45	-29.86
14	73.70	339.63	3754.82	-26.56
15	67.59	345.74	3409.08	-22.97
16	61.36	351.97	3057.11	-19.21
17	55.03	358.30	2698.81	-15.38
18	48.58	364.75	2334.06	-11.60
19	42.01	371.32	1962.74	-7.99
20	35.33	378.00	1584.74	-4.66
21	28.53	384.80	1199.94	-1.73
22	21.60	391.73	808.21	0.67
23	14.55	398.78	409.43	2.41
24	7.37	409.43	0.00	0.00

Fig. 1. Regular Amortization

```
LOAN: 8000
ADD ON INTEREST: 12 %
PAYMENT: 413.33
ANNUAL PERCENTAGE RATE 21.59999907016754
RULE 78
```

MONTH	INT.	REDUC	BALANCE	DIFF
1	153.60	259.73	7740.27	-9.60
2	147.20	266.13	7474.14	-17.65
3	140.80	272.53	7201.61	-24.23
4	134.40	278.93	6922.68	-29.44
5	128.00	285.33	6637.35	-33.36
6	121.60	291.73	6345.62	-36.09
7	115.20	298.13	6047.49	-37.72
8	108.80	304.53	5742.96	-38.34
9	102.40	310.93	5432.03	-38.06
10	96.00	317.33	5114.70	-36.97
11	89.60	323.73	4790.97	-35.17
12	83.20	330.13	4460.84	-32.76
13	76.80	336.53	4124.31	-29.86
14	70.40	342.93	3781.38	-26.56
15	64.00	349.33	3432.05	-22.97
16	57.60	355.73	3076.32	-19.21
17	51.20	362.13	2714.19	-15.38
18	44.80	368.53	2345.66	-11.60
19	38.40	374.93	1970.73	-7.99
20	32.00	381.33	1589.40	-4.66
21	25.60	387.73	1201.67	-1.73
22	19.20	394.13	807.54	0.67
23	12.80	400.53	407.01	2.41
24	6.40	406.93	0.00	0.00

Fig. 2. Rule of 78

Program Listing 8. The Rule of 78

```
10 X$="###"###.##"###.##"#####.##"###.##"
20 A$="LOAN:";B$="ADD ON INTEREST:";C$="PAYMENT:";D$="ANNUAL PERCENTAGE RATE"
;E$="RULE 78";F$="REGULAR AMORTIZATION"
30 G$="MONTH";H$="INT.:";I$="REDUC
BALANCE";J$="DIFF";K$="PAYMENT:"
40 CLS:PRINT:PRINTTAB(15)E$:PRINT@136,"V
```

```
ERSUS":PRINT@210,"AMORTIZATION TABLES":F
ORK=0 TOL000:NEXT:GOTO 90
50 X=(AP#*(1+AP#)^(YR*12)):PAY=LO*X/((1+
AP#)^(12*YR)-1):RETURN
60 X=INT(100*PAY)/100:Y=PAY-X:IFY>.005TH
ENX=X+.01
70 PAY=X:RETURN
80 CLS:PRINT"MONTHLY PAYMENT IS:";PAY:PR
INT:RETURN
```

Listing 8 continues

```

90 PRINT:INPUT"LOAN";LO:INPUT"NUMBER OF
YEARS: ";YR
100 PRINT:PRINT"MENU";PRINT"  ADD  "
B$
110 PRINT"  APR  " ;D$
120 INPUTL$;IFL$="APR"THEN 180
130 IFL$<>"ADD"THEN 100
140 INPUT"ADD ON INTEREST RATE: ";AD:AD=
AD*.01
150 PAY=(YR*AD*LO+LO)/(12*YR):GOSUB60:GO
SUB80:XP=PAY
160 FORI=1TO999:AP#=.0001*I+AD/12:GOSUB5
0:GOSUB60:IFPAY>XPTHEN210
170 NEXTI:PRINT"ERROR":END
180 INPUT"% RATE";AP#:AP#=AP#*.01/12
190 GOSUB50:GOSUB60:XP=PAY
200 ADD=(12*YR*PAY-LO)/(LO*YR)
210 INPUT"HARD COPY Y/N: ";Y$:CLS:PRINTA
$;LO:PRINTB$;100*ADD;"%":IFY$="Y"THEN LP
RINTA$;LO:LPRINTB$;100*ADD;"%"
220 PRINTK$;XP:PRINTD$;1200*AP#;"%":IFY$
="Y"THENLPRINTK$;XP:LPRINTD$;1200*AP#:LP
RINT:LPRINT:LPRINT
    
```

```

230 PRINT:PRINT"ENTER Z FOR RULE 78 CHAR
T":INPUT"  A FOR REGULAR AMORTIZATION
";Z$:PRINT
240 IFZ$="A"THEN270ELSEIFZ$<>"Z"THEN230
250 PRINTTAB(10)E$:GOSUB350:IFY$="Y"THEN
LPRINTTAB(10)E$ELSEGOTO280
260 GOTO360
270 PRINTTAB(8)F$:GOSUB350:IFY$="Y"THENL
PRINTF$:GOTO360
280 S=0:M=12*YR:FORI=1TOM:S=S+I:NEXTI:RB
=LO:LX=LO
290 FORI=1TOM:IT=(M-I+1)/S*(YR*AD*LO):RX
D=XP-IT:RB=RB-RXD:IFI=MTHENIX=AP#*LX:RD=
LX:LX=0:DD=0:GOTO310
300 IX=AP#*LX:RD=XP-IX:LX=LX-RD:DD=LX-RB
310 IFZ$="A"THENPRINTUSINGX$;I,IX,RD,LX,
DD:IFY$="Y"THENLPRINTUSINGX$;I,IX,RD,LX,
DDELGOTO340
320 IFZ$="A"THEN340
330 PRINTUSINGX$;I,IT,RXD,RB,DD:IFY$="Y"
THENLPRINTUSINGX$;I,IT,RXD,RB,DD
340 NEXT:END
350 PRINT:PRINTG$;H$;I$;J$:RETURN
360 LPRINT:LPRINTG$;H$;I$;J$:GOTO280
    
```

OPTION-80

ANALYZES OPTION INVESTMENTS

HANDLES CALLS, PUTS, SPREADS, BUYING AND SELLING. INCLUDES COMMISSIONS, RISK, COST OF MONEY, DIVIDENDS. PRESENTS RESULTS IN TABULAR OR GRAPHICAL FORM. HARDCOPY AND STORAGE TO DISK. ACCOMPANYING MANUAL A COMPLETE AND UNIQUE GUIDE TO OPTION INVESTING. \$125. M/C AND VISA. MONEY BACK GUARANTEE. SEND FOR FREE BROCHURE.

FOR TRS-80, APPLE & IBM PC.

OPTION-80, BOX 471-E
CONCORD, MASS 01742. ✓206

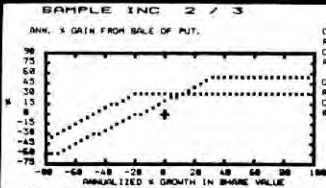

MEMOREX FLEXIBLE DISCS

WE WILL NOT BE UNDER-SOLD!! Call Free (800)235-4137 for prices and information. Dealer inquiries invited and C.O.D.'s accepted.

VISA

PACIFIC EXCHANGES
100 Foothill Blvd.
San Luis Obispo, CA
93401 In Cal call
(800)592-5935 or
(805)543-1037 ✓207



"CC" RISER



- Raises & tilts TV monitor for easy viewing
- Allows CC keyboard to slip under monitor for more desk space
- Matching silver-gray fiberglass
- \$37.50 + \$2.50 shipping

"80" DEMI-CASES

- Models for LNW or MDX I & II Boards
- \$32.50 + \$2.50 shipping

N.Y.S. Residents Add 7% Tax ✓174

SYRACUSE R & D CENTER
Box 125, Dewitt, N.Y. 13214
"Specializing in Electronic Packaging"

THE ULTIMATE IN SOFTWARE UNPROTECTION

FPS-3 IS A FRONT PANEL SIMULATOR FOR THE TANDY CORP. TRS80 MODEL III **JUST FLIP A SWITCH AND!!!** THE PROGRAM IN MEMORY IS COPIED TO YOUR CHOICE OF DISK OR TAPE. TO RUN THE COPY SIMPLY BOOT THE DISK FROM RESET OR LOAD THE TAPE WITH THE SYSTEM COMMAND. YOU DO NOT NEED ANY TECHNICAL KNOWLEDGE TO USE THE FPS-3. ALL YOU NEED TO INSTALL THE FPS-3 ARE A HALF HOUR OF YOUR TIME AND A SCREWDRIVER. THE COST FOR A COMPLETE FPS-3 IS ONLY \$50.

WHAT THE SOFTWARE GODS HAVE HIDDEN

THIS LITTLE DEVIL SHALL REVEAL

J.E.S. GRAPHICS, P.O. BOX 2752,
TULSA, OK. 74101 CALL 918 742 7104. ✓439

DISKETTES

maxell VERBATIM

100% ERROR FREE 5% SS/DD 28.95 (BOX 10)

DATALIFE 5% SS/DD 24.95 (BOX 10)

CAPTAINS SPECIAL

BUY ONE BOX MAXELL GET 10% OFF 2nd BOX

VERBATIM HEAD CLEANING 8.95 KIT

WITH ORDER OF DISKS MX-80 CARTRIDGE 4.95 EA.

MEGA-BYTE DEPT. 80
4699 S.W. 45th STREET
FORT LAUD. FLA 33314
305-587-1130

ADD 2.00 SHIP 5% TAX IN FLA.
800-327-1013 ✓199



MAKE YOUR OWN SIGNS IN MINUTES

Reduction of an actual sign ✓335

The Banner Machine ©

- For the TRS-80 I & II with 32K tape or 48K disk
- For use on the Epson MX-80 with Graftrax
- Uses dot graphics instead of TRS-80 block graphics
- Menu-driven program
- Operation similar to a word processor
- Makes signs up to 10" tall by any length
- 10 sizes of letters from 3/4"-8" high
- Mono or proportional spacing
- Automatic centering; Right and left justifying
- Makes borders of variable width up to 3/4"

Order The Banner Machine © — \$49.95 from

Virginia Micro Systems
13646 Jeff Davis Highway
Woodbridge, Virginia 22191

Phone (703) 491-6502

Virginia Micro Systems ✓VISA ✓MasterCard

THE BLACK HOLE

by Y. Lempereur from Funsoft

Seek out and destroy the Gorfian leader taking refuge in the black hole! You have only one ship to reach and eliminate him—so make it count. Great sound, three phases of action, joystick compatible. Survive the perils of the black hole!

37291 16K Tape \$19.95
37202 32K Disk \$24.95

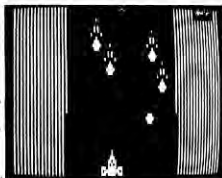

CATERPILLAR

from Soft Sector Marketing

This is the fast-action arcade game you've been waiting to play at home! You must hit mushrooms and caterpillars—segment by segment—moths and tumble bugs. The challenges: they are all moving; when hit they split into additional segments or metamorphose into different shapes; when you destroy a caterpillar, the new one that replaces it is a segment longer than the original!

21306 16K Tape \$15.95
21373 32K Disk \$19.95



JABBERTALKY

by Norm Lane from Epyx

A programmable word game. Compete against time or friends (1-4 players) to solve your choice of scrambled words or sentences in which each letter of the alphabet is used for another. Jabbergrammer gives you the tools to create even more sentences. Eight levels from simple to simply incredible!

18009 32K Disk \$29.95



ADVENTURE

by Scott Adams from Adventure International

Nine different adventures make up this acclaimed series. Written in machine language for fast response, they support lower case (if installed), have a unique screen video driver with blinking cursor, and have over 100 words in their vocabularies.

Until you've played an Adventure, you can't appreciate the hours of challenge and fun built into each program. Each tests your powers of reason and deduction as you attempt to accomplish your mission using the implements you have, find or devise.

1. Adventureland 16838 16K Tape \$24.95
 2. Pirates Adventure 16849 16K Tape \$24.95
 3. Mission Impossible 16850 16K Tape \$24.95
- Adventure 1, 2, 3 on disk together
43951 16K Disk \$39.95
4. Voodoo Castle 16861 16K Tape \$24.95
 5. The Count 16872 16K Tape \$24.95
 6. Strange Odyssey 16883 16K Tape \$24.95

Adventures 4, 5, 6 on disk together
43962 16K Disk \$39.95

7. Mystery Fun House 16894 16K Tape \$24.95
8. Pyramid of Doom 16906 16K Tape \$24.95
9. Ghost Town 30788 16K Tape \$24.95

Adventures 7, 8, 9 on disk together
43973 16K Disk \$39.95

10. Savage Island—Part I—16928 16K Tape \$24.95
11. Savage Island—Part II—17042 16K Tape \$24.95
12. Golden Voyage 17097 16K Tape \$24.95

Adventures 10, 11, 12 on disk together
17547 16K Disk \$39.95

BRIGHT & EARLY

by Cleo Hughes from Liberty

The BRIGHT & EARLY series makes learning fun by rewarding accomplishment with video entertainment. Designed for ages six and older, the math skills package contains: "Add-a-pet" (Addition), "TheBigBoom" (Subtraction), "SpacemanMath" (Multiplication), "Moon-Lander" (Division), and "Basic Math" (Flash card review).

19640 16K Tape \$13.95



VISICALC FINANCIAL PLANNER

from Howard W. Sams & Co. Inc.

Instantly superimposes correct formulas & column headings for 17 financial forecasts on your Visicalc spreadsheets. Immediately calculates: interest, annuities, amortization, NPV, IRR, break-even, depreciation, deviation, variance, linear regression and mortgages. 4 sets of results display for comparison. Be accurate, save time, analyze easier!

34591 64K Disk \$69.95



MONEY MANAGER

by Andrew P. Barborilla from Acorn

A complete management tool for the home budget, it keeps track of your checkbook and provides for easy budget allocation. You can store information on up to 100 checkbook entries per month (250 with 48K), specify automatic withdrawals, keep records of tax deductibles, record expenses by category, even break up charge account payments into the proper categories.

28189 32K Disk \$39.95

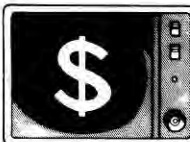

COMPUTER BASEBALL STRATEGY

from Avalon Hill

You're the Manager of the Home Team. Plan your strategy and test your skill against the computer. Great opportunity to try out all those plays you know will make your team the Champions. Let's go... play ball!

11428 32K Tape \$16.95 15% Off
Now til July 10 \$14.41



FREDERICKSBURG

—NEW!

from Avalon Hill

2 player strategy simulation, tactical level civil war game recreating the first battle of Fredericksburg. Each player takes the role of Union General Burnside or Confederate General Lee. Comes complete with full color map-board, over 230 illustrated counters and detailed rules manual with historical background.

30542 32K Disk \$34.95 15% off Now til July 10 \$29.71



ASTROBALL

by John Allen from Acorn

Once you load ASTROBALL into your TRS-80, the arrow keys become flipper buttons, the screen becomes the play board, and you become the "Pinball Wizard!" A flying saucer, spaceships, meteors, and black holes add to the fun as your ball realistically zings around the board. Five skill levels.

16670 16K Tape \$19.95
16726 16K Disk \$19.95 15% Off
Sale—Now til July 10 \$16.96

TIME RUNNER —NEW

from Funsoft

Dodge and run! 3 time runners race along the grids chased by creatures whose numbers increase. Paralyze pursuers or run into them when they're blinded. Advance to new grids with bonus points and extra runners. Parents will want to share this one with their youngsters!

22655 16K Tape \$19.95 \$16.96
37280 32K Disk \$24.95 \$21.21
15% Off Now til July 10



APPLE PANIC

by Y. Lempereur from Funsoft

Trap crazed apples by digging holes in brick floors, beat them thru the hole to squash on the floor below. 3 lives are extended by points. Has voice and music, freeze action, saves high score on disk, joystick compatible. Don't let an apple get you!

33433 16K Tape \$19.95
37246 32K Disk \$24.95



CRAZY PAINTER

From Cornsoft

Your assignment is to paint the maze, avoiding everyone who tries to stop you. If anyone walks in the paint, it's ruined, and you must go back and re-paint it. With sound, great graphics...truly "a-maze-ing".

16K Tape, \$15.95
16K Disk, \$19.95



STARQUEST RESCUE AT RIGEL

First of the "Starquest" series, it's an interplanetary adventure. The evil High Tollah has captured ten prisoners; if you don't find and save them they will be transformed into enemy aliens—and set out after you!

39552 16K Tape \$29.95
17929 32K Disk 29.95



STAR WARRIOR

You're on your own, light years from Earth in intergalactic space. If you thought saving the princess in RESCUE AT RIGEL was a challenge, wait 'til you pit yourself against STAR WARRIOR! Order the second edition of the Starquest Series now.

39574 16K Tape \$39.95
17930 32K Disk \$39.95



Enjoyment NOW



Bookshelf

COMPUTER ART AND ANIMATION FOR THE TRS-80



by David L. Heiserman from Prentice-Hall
Complete guide to generating and using the graphic qualities of your TRS-80. Develop programs that produce graphics for a variety of applications—from education to games and novelties. Features high-speed graphics that don't require machine language—it's all in BASIC.

42646 Softcover Book \$12.95

FAST BASIC



by George A. Gratzler with Thomas G. Gratzler from John Wiley and Sons, Inc.
Now, with only BASIC background, you discover the secrets of professionals. Write faster, more efficient programs. A new technique uses short machine language segments. Anything Basic can do. Fast Basic can go better, all it takes are fewer than 20 assembly language instructions and the names of 60 routines in memory.

40925 Softcover Book \$14.95

TRS-80 MODEL III PROGRAMMING AND APPLICATIONS



by Larry Joel Goldstein from Prentice-Hall
For the first time—all the information you need to know about a model III, from turning it on to programming it and why! You'll find how it works, introduction to BASIC with helpful tips, immediate applications to business, graphics, games and word processing, tables, charts, appendices and much more.

40813 Softcover Book \$14.95

EXPLORE COMPUTING WITH THE TRS-80



by Richard V. Andree & Josephine P. Andree from Prentice-Hall
Leads you from watching the computer "count fast" to writing programs for creating random art, solving equations or exploring research problems. Learn to solve real problems. Self instructing — successfully used by all ages from Jr. high to adult professionals. Whether you have your TRS-80 as a playtoy or a serious tool — programming can be fun!

10922 Softcover Book \$11.95

The Program Store
NOW OPEN
in Cambridge

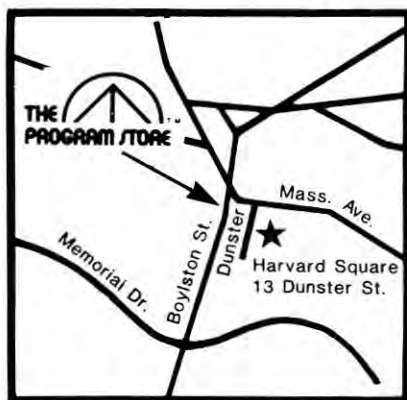

Programmer's Corner

EDAS EDITOR/ASSEMBLER

by Roy Softoff from MISOSYS
With EDAS, you are no longer tied to memory limitations while writing in assembly language. Now you can assemble directly from text stored on disk. Branching lets you test your program, then return directly to EDAS. Great for editing and debugging.

Other features include: global editing, upper/lower case support, block moves, plus availability of DOS commands within EDAS. It's the Editor/Assembler designed with the programmer in mind!

19741 Disk \$79.00

DISASSEMBLER — NEW

by Roy Softoff from MisoSys
A TRS-80 disassembler that converts machine code to z-80 assembly language listings. Converts from disk to disk, automatically partitions output files, accepts screening data for disassembly of words or literals. LDOS or TRSDOS dependent. Extend the capabilities of your Editor/Assembler with this utility!

36302 32K Disk \$40.00

ACCEL/ 3/4 BASIC COMPILER

from Algorix
Turns your BASIC program into a machine-language/BASIC hybrid that runs many times faster. Games, logic, real-time, string handling and index searching programs benefit. Recommended to overcome performance problems in business software. Requires less modification and rewriting than other compilers. Miserly on memory with no DOS dependency. Compiled programs save on tape or disk.

17592 Disk \$99.95

Over 2500 Programs for TRS-80, ATARI 400/800, APPLE, IBM & VIC 20.



4200 Wisconsin Ave., N.W., Dept. 14-07-3 Box 9582
Washington, D.C. • 20016

Visit our other stores: | 829 Bethel Rd., Columbus OH • White Flint Mall, Rockville, MD
Seven Corners Center, Falls Church, VA • W. Bell Plaza, 6600 Security Blvd., Baltimore, MD
Westmoreland Mall, Rt. 30 East, Greensburg, PA 15601
Harvard Square, 13 Dunster St., Cambridge, MA 02138

Opening soon in Philadelphia

For Information Call:
1(202) 363-9797

To Order Call Toll-Free: 800-424-2738



80

© 1983 The Program Store, Inc.

MAIL ORDERS: Send check or money order for total purchase price, plus \$2.00 postage & handling. D.C., MD. & VA.: add sales tax.
Charge Cards: Include all embossed information.

THE PROGRAM STORE • Dept. 14-07-3 • Box 9582 • 4200 Wisconsin Avenue, NW • Washington, D.C. 20016

Item #	Title	Tape/Disk/Rom/Book	Price	Postage \$2.00	Name
_____	_____	_____	_____	_____	_____
_____	_____	_____	_____	_____	Address _____
_____	_____	_____	_____	_____	City _____ State _____ Zip _____
_____	_____	_____	_____	_____	Card # _____ Exp _____
_____	_____	_____	_____	_____	Computer _____ For TRS-80 Models I, III unless otherwise indicated

Fortran Breakout

by J.B. Harrell

Remember the Pascal version of Breakout in our July 1981 issue? Here's the game again, demonstrating the power and speed of Fortran

Program Listing 1. USRLIB

```

00001      TITLE   *** USRLIB *** FORTRAN EXTENSIONS FOR TRS-80 ***
00002
00003
00004      ;      SUBROUTINE CLS - USE THE ROM ROUTINE AND CLEAR
00005      ;      THE VIDEO SCREEN.
00006      ;      EG.   CALL CLS
00007
00008      ENTRY   CLS
00009      CLS:   JP      01C9H          ;CLEAR THE SCREEN
00010
00011
00012      ;      INTEGER FUNCTION IRAND(MAX) - GENERATE A
00013      ;      RANDOM INTEGER VALUE IN THE RANGE OF
00014      ;      1 TO MAX USING THE ROM ROUTINES. THIS
00015      ;      FUNCTION RETURNS AN INTEGER VALUE.
00016      ;      EG.   K=IRAND(50)
00017
00018      ENTRY   IRAND
00019      IRAND: LD      A,(HL)          ;GET "MAX" TO THE HL
00020      LD      E,A                    ;REGISTER, ADDR OF
00021      INC     HL                      ;"MAX" IS IN HL ON
00022      LD      A,(HL)                ;ENTRY
00023      LD      D,A
00024      EX     DE,HL
00025      CALL   0A9AH                    ;SET BASIC ACCUM, NTF
00026      CALL   14C9H                    ;GENERATE RAND NUMBER
00027      JP      0A7FH                    ;CINT(ACCUM) --> HL
00028
00029
00030      ;      SUBROUTINE RANDOM -- RANDOMIZE THE ROM
00031      ;      RANDOM NUMBER GENERATOR
00032      ;      EG.   CALL RANDOM
00033
00034      ENTRY   RANDOM
00035      RANDOM: JP      01D3H          ;CALL ROM "RANDOM"
00036
00037
00038      ;      LOGICAL FUNCTION GETCH(DUMMY) - SCAN KEYBOARD
00039      ;      AND RETURN A 8 BIT LOGICAL VALUE
00040      ;      CORRESPONDING TO THE KEY PRESSED.
00041      ;      GETCH WILL WAIT UNTIL A KEY HAS
00042      ;      BEEN PRESSED.
00043      ;      EG.   KEY=GETCH(0)
00044
00045      ENTRY   GETCH
00046      GETCH: JP      0049H          ;CALL KEYBOARD SCAN
00047
00048
00049      ;      SUBROUTINE DISPL(CHAR) - DISPLAY THE 8 BIT
00050      ;      BYTE AT THE ADDRESS CHAR AS A CHARACTER
00051      ;      TO THE VIDEO SCREEN. ANY VALID TRS-80
00052      ;      CHARACTER MAY BE DISPLAYED.
00053      ;      EG.   CALL DISPL(191)
00054
00055      ENTRY   DISPL
00056      DISPL: LD      A,(HL)          ;GET CHARACTER
00057      JP      0033H

```

Listing 1 continues

Radio Shack's Fortran compiler and Macro-80 assembler make up a powerful software development system. The TRS-80 version of Fortran is an excellent implementation of the ANSI (American National Standards Institute) 1966 standard.

The most significant restriction in this version is the lack of the data type COMPLEX and routines for complex numbers. The compiler generates a mixture of native code and subroutine calls to a run-time library support package. This scheme generates code that runs about as fast as code in Assembly language. A compiler that produces only native code on a microprocessor with limited arithmetic capability (yes, the Z80 falls into this category) generates huge object programs.

Fortran has "record directed" input and output. This means each Read and Write statement produces a new record to be read or written. This is the language's most serious defect on the TRS-80—it is impossible, for example, to position the cursor and write at a specific location without disturbing the rest of the screen.

Additionally, the system run-time routines needed to support Read and Write statements and to decode Format statements are prohibitively large. The

Continues on p. 189

The Key Box

**Model I and III
32K RAM
Fortran
Assembly Language
Fortran Compiler
Editor/Assembler**

**YOU
CAN MAKE
A FORTUNE
IN MICROS!**

THE MICRO COMPUTER BUSINESS WILL GROW FROM \$10 TO \$100 BILLION IN THE NEXT EIGHT YEARS! ARE YOU READY TO CASH IN?

The micro computer business is predicted to grow from its present \$10 billion to \$100 billion before 1990! Imagine the possibilities this opens for you! No matter where you live, if you're starting up or presently in business, no other industry offers you more opportunities!

Now, finally, all the inside information you need to secure a prosperous future in this dynamic industry is available in one place - **THE COMPUTER ENTREPRENEUR MANUAL!** - An immense information source, compiled by our inquisitive research team, aided by a panel of experts and business people from all areas of the computer industry!

We present the inside story of more than 100 lucrative computer businesses you can enter, where you'll find the real opportunities for the eighties: from one man operations like Programming Author, Word Processing Center or Consulting, to Systems House, Service Bureau, Computer Store etc! Many at little or no investment! All the invaluable facts and figures: How to start, Capital needs, Profit estimates and Margins, How to Sell and Market, How missing technical or business experience need not stand in your way, Source of Suppliers, etc! Details that could take years to find out on your own!

We'll show you inside tricks, like how to never again pay retail for computer products and consumer electronics, even for one item - right now, while you're starting your business! How to get free merchandise and trade show invitations, etc. This alone will more than pay for the manual! You'll read actual case histories of other computer entrepreneurs, so you can learn from their mistakes, and profit from their success stories! Where you'll be one year from now depends on your actions today! Let us show you how to take the first crucial steps!

Order now and take advantage of our limited introduction special, **THE COMPUTER ENTREPRENEUR MANUAL**, and a six month subscription to **THE COMPUTER ENTREPRENEUR REPORT/NEWSLETTER** (so you're always up-to-date with the industry), both for only \$29.95! You must be convinced on how easy you can strike it rich in the micro computer business - or you may return the manual for a full refund within thirty days! **USE OUR TOLL FREE NUMBER TO ORDER!**

EVERYTHING YOU NEED TO KNOW TO SUCCEED IN THE COMPUTER BUSINESS IS ALL IN THIS MANUAL!

THE COMPUTER ENTREPRENEUR MANUAL has the answers to all your questions about selecting, starting and successfully running a computer business! There has never been such a comprehensive collection of know-how and information about this business in one place! All the facts you need to plan and achieve your goals in easy-to-follow, step-by-step instructions!

These are some of the 100-plus businesses covered in **PART ONE** of the manual, with the facts on How to start and run, Start-up Cost (Even how to operate on a shoestring), What profits to expect, Wholesale prices, Mark-ups, Suppliers, future outlook, case histories for each, etc:

Systems House, Software Author (who to sell to and who to avoid), Service Bureau, Software Publisher (How to find programs that sell, Word Processing Service, Consulting and Consultant Broker (use your skills or those of others, make \$150 - \$1000 a day!), The Incredible Games Business, Computer Store (Franchises, Pro and Contra, or a low inventory store in your home!), OEM, Hardware Mfg, Data base and Teletext Service (big prospects!), Used Computers, Repairs, Rent-A-Computer, Promote Fests and Trade Shows, Turnkey Systems.

Bartering, Mail Order, Compile and rent mailing lists, Specialized Data Headhunting and Temp Help Service, Tech Writer Shop, Custom Engineering, The highly profitable Seminars and Training Business, and many more!

Many new ideas and ground floor opportunities! Interviews and success stories on companies of all sizes! Privy info on the profits made: How some computer store operators net \$100 - \$250,000! Little known outfits that made their owners millionaires, one of these low-key companies, making simple boards, went from nil to \$20,000,000 and 100 employees in four years! Programmers that make \$300,000, Thousands of micro millionaires in the making, etc!

Whatever your goal is - Silicon Valley Tycoon, or just a business at home - we guarantee you'll find a business to suit you - or your money back!

PART TWO of the manual is loaded with the know-how and "streetfighting" savvy you need, both as a novice or business veteran, to get started, to stay and to prosper in the micro computer business! A goldmine of information in clear and easy-to-use instructions: How to prepare your Business Plan, Outside financing, The mistakes you must avoid, How to hire and manage employees, Incorporation (when, and how to do it cheaply), Surviving bad times, Record Keeping, how to estimate your market before you start, Use multiple locations to maximize profits, how to promote and stay steps ahead of the competition! How to get free advertising, free merchandise, free advice, Power negotiating with suppliers to double your profit margins, etc! Even how to keep a present job while starting a business part time!

Don't miss this opportunity to be part of this great industry - the next success story could be your own! Order the manual today! Part one and two, bound in a deluxe ring binder, where you can also collect our newsletter (free for six months with the manual - a \$32.50 value!) - all for only \$29.95!



THE COMPUTER ENTREPRENEUR NEWSLETTER - ALL THE LATEST INSIDE BUSINESS NEWS! NOW! SIX MONTHS FREE WITH YOUR MANUAL!

You're always attuned to the industry, and your manual kept up-to-date, with our newsletter! Each issue has the latest business news, ideas, new suppliers, our indispensable "watchdog" column on profits, discounts (don't miss mfg's promos, like recently, when top video monitor sold at \$80 - that's half wholesale, one third of the retail price!), the competition, the big deals, etc! Feature stories with start-up info and case histories on new micro businesses!

You'll get invitations to trade shows and conventions, the usage of our advisory service and our discount buying service for your purchases!

You'll find many items in our newsletter that will save you the cost of your manual many times over!



**CALL TOLL FREE!
CHARGE IT!**
Credit Card Orders
(MC, VISA only)
accepted 24 hours/day
1-800-227-3800
Ask for extension 1135
In California call
1-800-792-0990



Order by phone (Credit cards only), or use the coupon:

Mail to **THE COMPUTER ENTREPRENEUR PUBLISHING CO.**
PO BOX 456, Grand Central Station, New York, N.Y. 10163

Please send me **THE COMPUTER ENTREPRENEUR MANUAL**, and the six month free subscription to **THE COMPUTER ENTREPRENEUR REPORT/NEWSLETTER**. All for only \$29.95, plus \$3 for postage/handling (NY residents: add \$2.64 for sales tax). If I decide not to keep the manual, I may return it within 30 days for a full refund.

NAME: _____

ADDRESS: _____

CITY, STATE, ZIP: _____

Check or M.O. enclosed Charge to VISA MC

CARD# _____

Exp. Date: _____

SIGNATURE: _____

TRO783

Now for
super **SCRIPSI!**

MAXPRINT

PLUS

for EPSON printers

EXCEPTIONAL MX SERIES
PRINT DRIVER UTILITY

PLUS

COMPLETE
CHARACTER EDITOR

♥ ♦ ▲ ★ ◀ ▶ ☺ ☻ ☼ ☽

SUPPORTS ALL GRAFTRAX™ FEATURES

• TEXT CONTROL USING CONTROL CHARACTERS •
• EASY TRANSPARENT USE •

CREATE SPECIAL LETTERS AND PRINT FONTS

• USE WITHIN YOUR WORDPROCESSOR •
• 33 POWERFUL EDITOR COMMANDS •
• GREAT FOR BUSINESS OR PROFESSIONALS •
• LOTS OF CREATIVE FUN TOO •

POWERFUL TRIPLE MENU CONTROL MODE

• IDEAL FOR QUICK PRINTER SET-UP •

TRUE PROPORTIONAL MARGIN JUSTIFICATION

• COMPATIBLE WITH OTHER FEATURES •

WORKS WITH MOST POPULAR PROGRAMS

• SCRIPSI! • LAZY WRITER • PENCIL •
• ANY BASIC PROGRAM •

ADDITIONAL FEATURES

+ COMPLETE PAGE AND FORM CONTROL

+ CONTINUOUS UNDERLINING

+ EPSON ^{ROM} SUPERSCRIPTS

+ AUTO-CENTERING

+ SUPERSSCRIPTS

+ SUBSCRIPTS

+ ITALICS

CREATE NEW CHARACTERS

MAXPRINT™ CONTAINS A POWERFUL YET EASY-TO-USE CHARACTER EDITOR THAT ALLOWS YOU TO QUICKLY DESIGN SPECIAL LETTERS AND PRINT FONTS FOR YOUR EPSON PRINTER WITH GRAFTRAX™. THEN USE THESE SYMBOLS WITHIN YOUR WORD-PROCESSOR TEXT FOR

+ MATH & SCIENCE -- + - * / ^ % & #

+ BUSINESS -- @ # \$ % & ' () * +

+ FOREIGN LANGUAGE -- a a o or 是明光部

+ PERSONAL FUN -- ♥ ♦ ▲ ★ ◀ ▶ ☺ ☻ ☼ ☽

MAXPRINT™ is an exceptionally versatile printer driver utility specifically designed for Epson MX Series printers with GRAFTRAX™. It allows you to utilize any Graftrax™ text feature on a **character-by-character** basis. Changes are created by inserting simple control characters within word processing text.

The character editor feature allows you to create any letter imaginable. The entire program is 100% assembly language for extremely smooth, quick response. 33 editor and character generation commands with a built-in help file allow you to perform functions like copy, find, merge, replicate, and delete. Completed letter files can be **stored and recalled from disk** for future use.

The standard MAXPRINT™ works with all BASIC programs. Adapter programs are provided for SCRIPSI!, LAZY WRITER, and PENCIL. Minimum system requirements are a 48K Model I or Model III with one disk drive. (Model III needs two disk drives to convert only.) Epson MX Series printer must be equipped with GRAFTRAX™.

Unleash the true potential of your EPSON. MAXPRINT is supplied on disk with manual, adapter programs, and shipping for only:

* * * **\$39.50** * * *

TO ORDER:

Call (619) 436-1012 Visa / Mastercard
Or send check or money order to:

Peggytronics, Inc. ☎ 333

249 South Highway 101, Suite 471
Bolana Beach, California 92075

CA residents add 6% sales tax // Scripsit TM of Tandy Corp.
All text printed using an Epson MX-80 and MAXPRINT™.

Listing 1 continued

```

00058
00059
00060 ; SUBROUTINE CRLF - SEND A CRLF (0DH) CODE TO THE
00061 ; VIDEO SCREEN
00062 ; EG. CALL CRLF
00063
00064 ENTRY CRLF
00065 CRLF: LD A,13 ;SET UP CALL TO DISPL
00066 JP 0033H ;DISPLAY CRLF
00067
00068
00069 ; SUBROUTINE OUTSTR(STRING) - OUTPUT THE CHAR
00070 ; STRING AT THE PARAMETER ADDRESS TO THE
00071 ; VIDEO SCREEN ONE CHARACTER AT A TIME.
00072 ; "S" TERMINATES WITH NO CRLF.
00073 ; "E" TERMINATES STRING WITH CRLF
00074 ; EG. CALL OUTSTR('THIS IS OUTPUT$')
00075 ; CALL OUTSTR('OUTPUT WITH CRLF!')
00076
00077 ENTRY OUTSTR
00078 OUTSTR: LD A,(HL) ;GET NEXT CHARACTER
00079 CP 'S' ;TEST FOR TERMINATOR
00080 RET Z ;ALL DONE
00081 CP 'E' ;TEST FOR CRLF
00082 JR Z,CRLF ;EXIT WITH CRLF
00083 CALL 0033H ;DISPLAY CHARACTER
00084 INC HL ;BUMP POINTER
00085 JR OUTSTR
00086
00087
00088 ; SUBROUTINE PTC(LINE,ICOL) - SET THE SYSTEM
00089 ; CURSOR (4020H) TO THE VIDEO SCREEN
00090 ; ADDRESS CORRESPONDING TO LINE (0-15)
00091 ; AND ICOL (0-63) BY:
00092 ; ADDR <-- 3C00H + 64 * LINE + ICOL.
00093 ; NO ERROR CHECKING ON LINE AND ICOL.
00094 ; EG. CALL PTC(10,45)
00095
00096 ENTRY PTC
00097 PTC: LD A,(HL) ;GET LINE NUMBER TO BC
00098 LD C,A
00099 INC HL
00100 LD A,(HL)
00101 LD B,A ;LINE NUMBER IN BC REG
00102 LD A,(DE) ;GET COLUMN NUMBER
00103 LD L,A ;STORE IN HL
00104 INC DE
00105 LD A,(DE)
00106 LD H,A ;COLUMN NUMBER IN DE
00107 EX DE,HL
00108 PUSH BC
00109 POP HL ;LINE NUMBER IN HL
00110 ADD HL,HL ;2 * LINE
00111 ADD HL,HL ;4 * LINE
00112 ADD HL,HL ;8 * LINE
00113 ADD HL,HL ;16 * LINE
00114 ADD HL,HL ;32 * LINE
00115 ADD HL,HL ;64 * LINE
00116 ADD HL,DE ;64*LINE + ICOL
00117 LD DE,3C00H
00118 ADD HL,DE ;VIDEO ADDR
00119 LD (4020H),HL ;SAVE IN CURSOR
00120 RET
00121
00122
00123 ; SUBROUTINE OUTINT(NUMBER) - OUTPUT THE 16 BIT
00124 ; INTEGER VALUE PASSED AS THE PARAMETER
00125 ; "NUMBER" IN INTEGER FORMAT USING THE
00126 ; BASIC ROM CONVERSION ROUTINES. HAS
00127 ; A LEADING BLANK.
00128 ; EG. CALL OUTINT(12345)
00129
00130 ENTRY OUTINT
00131 OUTINT: LD A,(HL) ;GET NUMBER TO HL
00132 LD E,A ;REGISTER
00133 INC HL
00134 LD A,(HL)
00135 LD D,A
00136 EX DE,HL ;NUMBER IN HL REG
00137 CALL 0A9AH ;HL --> ACCUM. NTF
00138 CALL 0FB0H ;CONVERT TO ASCII
00139 OUT2: LD A,(HL) ;GET NEXT CHARACTER
00140 OR A ;STRING IS ENDED WITH 0
00141 RET Z
00142 CALL 0033H ;DISPLAY IT
00143 INC HL
00144 JR OUT2 ;FINISH STRING
00145
00146
00147 ; INTEGER FUNCTION INNUM(LEN) - INPUT AN INTEGER
00148 ; VALUE FROM THE KEYBOARD TO AN INTERNAL
00149 ; BUFFER. CONVERT THE NUMBER TO BINARY
00150 ; AND RETURN THE INTEGER VALUE. THE
00151 ; INTERNAL BUFFER IS SET AT A MAXIMUM OF
00152 ; 10 BYTES SO ENSURE THAT LEN <= 10.
00153 ; EG. NUMBER=INNUM(3)
00154
00155 ENTRY INNUM
00156 INNUM: LD A,(HL) ;GET LENGTH
00157 LD B,A ;SET UP CALL TO ROM
00158 LD HL,INBUF ;BUFFER ADDRESS
00159 CALL 05D9H ;GO GET NUMBER
00160 EX DE,HL ;SAVE POINTER
00161 LD HL,0 ;DEFAULT RETURN
00162 RET C ;<BREAK> KEY HIT
00163 LD A,B ;TEST FOR NO INPUT
00164 OR A ;REG B = INPUT LENGTH
00165 RET Z
00166 LD L,B ;END STRING WITH 00H
00167 ADD HL,DE

```

Listing 1 continues on p. 190

routines in USRLIB (Program Listing 1) let you create programs virtually free of Read, Write, and Format statements. The game Breakout (Program Listing 2) uses the routines in USRLIB. This program, when compiled with input/output statements only in subroutine INIT, requires about 9,600 bytes of storage. After replacing all I/O statements with calls to USRLIB, the compiled program needs only 4,100 bytes (see Program Listing 3). This is a space saving of over 50 percent!

USRLIB uses well-defined Model I ROM calls, and runs under most disk operating systems. You can even compile and link-edit a program on a Model I and transfer it to a Model III without modification.

USRLIB Explained

Each routine in USRLIB (Listing 1) includes an explanation of the routine and each calling parameter. An example of each calling sequence is followed by the actual subroutine.

“No results are expected from a subroutine call, but functions are required to return values to the calling program.”

Fortran passes a parameter to a subroutine or function by passing the address pointer to the low byte of the parameter. Subprogram parameters always occupy 2 bytes (since they are passed as addresses) regardless of their type. Since USRLIB uses no more than three parameters for any routine, parameter pointers are passed by placing the addresses in 16-bit registers. Parameter address pointer 1 is passed in the HL register, parameter address pointer 2 is passed in the DE register, and parameter address pointer 3 is passed in the BC register. No results are expected from a subroutine call, but functions are required to return values to the calling program. USRLIB uses only logical and integer functions. Values are returned as an 8-bit value in the A register and a 16-bit value in the HL register.

Subroutine CLS (lines 4-9) performs a jump (JP) to the ROM routine at 01C9H to clear the video screen. I didn't use call because the calling program's return address is already on the stack. The RET instruction in the ROM

Continues on p. 191

UNITED SOFTWARE ASSOCIATES

SPECIALIZING IN TELECOMMUNICATIONS

THIS MONTH FEATURES!

ULTRA TERM

A Full Featured Terminal Program

The Ultra Term communications package is one of the easiest to use and most versatile communications programs available for the TRS-80. It includes a full featured intelligent terminal program, with all the popular features of competing programs costing two to three times as much, and some new features that can't be found anywhere else at any price. Ultra Term also includes a self relocating host program, and hex conversion utilities for bulletin board downloading. Some of Ultra Term's unique features are:

- Supports both manual and auto dial modems.
- Exclusive Ultra Term direct to disk file transfer mode, allows unattended operation at the receiving computer.
- Exclusive split screen feature allows simultaneous two way communications without confusion.
- Line printer support with a 1K print buffer.
- Half and full duplex support.
- Universal ASCII format file transfer with a 33K Buffer.
- A full featured host program.

Ultra Term Price: \$59.95

INFOEX - 80

Bulletin Board System

The INFORMATION EXchange bulletin board program contains all the software necessary to set up your own bulletin board service or message center.

The Infoex-80 software automatically answers phone calls, displays a logon message or bulletin, allows callers to enter and retrieve messages, and lets users chat (type) directly to the system operator.

Infoex-80 supports uploading and downloading in both universal ASCII format and Ultra Term disk file transfer format for accurate and fast file transfer.

Infoex-80 allows users to apply for individual passwords, so private password protected messages can be left for any user. The system also keeps track of the number of times each user has accessed the system, as well as the highest message each user has read, and advises each user when messages have been left for them.

INFOEX-80 Version 2 Price \$134.95

LYNX MODEM

EMTROL Systems Lynx modem is an auto dial auto answer modem for use on TRS-80 Model 1 or Model 3 with or without an RS-232 interface. That's right, this modem includes an RS-232 interface internally, so you can use it on any TRS-80 computer, even if you don't have an expansion interface or RS-232 board installed.

The Lynx includes a one year factory warranty with one day turn around on service should it ever become necessary.

Lynx Modem price \$249.95

COMMBAT

Modem Strategy Game

Combat is a two player tank strategy game that can be played over a modem. In this game, the playing field is divided into a two by four matrix of sectors that are further divided into a 32 by 16 matrix. The player is given eight tanks, a base, three decoy bases, and various weapons including rockets, lasers, shells, mines and one ICBM. Your mission is to locate the enemy base and destroy it with your ICBM, before he can discover the location of your base. Combat comes complete with a TRS-80, Apple, and Atari disk for one low price.

Combat price \$44.95

SOFTWARE

- Ultraterm from United Software \$59.95
- Microterm from Micro Systems \$69.95
- Omniterm from Lindbergh Systems \$85.00
- Intelliterm from Microcorp \$134.95
- Infoex-80 BBS from United Software \$134.95

MODEM GAMES

- Modem Games tape: \$14.95
 - Chess Checkers Othello disk: \$17.95
 - Commbat Tank Game \$44.95
- Includes TRS-80, Apple and Atari Versions

HARDWARE

- Lynx Auto Dial/Answer Modem \$249.00
- Microconnection Manual Modem \$149.00
- Microconnection Auto Answer \$179.00

MUSIC FROM SOFTWARE AFFAIR

- Orchestra 85/90 Music Synthesizer \$89.95
- Piano Software for above \$34.95
- Greatest Hits Songs Data File \$17.95
- Fanfare Software Music Routines \$22.95

UNITED SOFTWARE ASSOCIATES

734 FLAMINGO WAY, NORTH PALM BEACH, FL 33408

ORDERS - 305/965-3496 BBS - 305/842-2687

COD ORDERS — ADD \$3.00

✓332

Baudy House Computer Products

950 Scott Lake Road
Pontiac, Michigan 48054

(313) 683-8388/order & info
(313) 682-9550 Lines

40% OFF

PANIK DEFIANCE HYPERLIGHT PATROL FORBIDDEN CITY

30% OFF

CYBORG LIBERATOR CLASH DIGOUT JOVIAN

25% OFF

SUPER UTILITY PLUS version 3.0

20% OFF

Subterranean Encounter - Peltek Work Machine - Newdos80 2.0

10% OFF

Accel 3/4 compiler - ENB (data base)

Prowriter Printers Epson FX-80 Printers & Printer Cableing

Hardware for Mod I/III

Lynx modem (cash).... **\$225.00**
Hayes 300 baud Mod. **239.95**
Hayes 1200 Modem..... **545.00**
Printer Cables **29.95**
10 Ft. printer cable..... **39.95**
Teac slim line 40 track
disk drives bare..... **215.00**
Single case/power..... **59.95**
Dual case/power..... **69.95**
Micro Spooler 16k **199.95**

Games for COCO

Zaxxon #1 game **\$39.95**
Zasson (like above) **24.95**
Shark Treasure **24.95**
Donkey King..... **21.95**
Starfire **21.95**
Haywire **21.95**
Pacdroids..... **29.95**
Astro Blast..... **19.95**
Colorpede **24.95**
Color Tape Copy..... **15.95**
Doodlebug..... **24.95**
Color DFT by CS..... **24.95**
Robottack **24.95**
Madam Rosa's Parlor.... **15.00**

Software for Mod I/III

No name diskettes..... **19.95**
Verbatim 1 box **27.00**
Verbatim 2 boxes (ea.)... **25.00**
Super Directory..... **49.95**
Superdos..... **19.95**
Jungle Boy (Great!) **19.95**
The Wild West..... **19.95**
SneakThief (softsector)... **21.95**
Lazy Writer **145.00**

Misc.

DosPlus **119.95**
Infoex-80 BBs System... **99.95**
Martian Patrol **19.95**
Rally by softsector..... **21.95**
— CALL TODAY!! —

Don't forget we carry a full line of hardware & software.
So if your going to buy, don't call us first, call us last -
you'll be glad you did!

Baudy House Computer Products

184



Please add \$3.00 shipping & handling on all order in U.S. All prices over \$200.00 are cash prices only. Call for charge prices. VISA & Mastercharge welcome.



Checks please allow 10 days to clear. All order are shipped within 24 hours when possible.

DENNIS BLACK, OWNER
(313) 683-8388

Listing 1 continued from p. 188

```

00168 LD (HL),0
00169 EX DE,HL ;INPUT POINTER
00170 CALL 0E6CH ;CONVERT TO BASIC ACCUM
00171 JP 0A7FH ;CINT(ACCUM)-->HL REG
00172
00173 DSEG
00174 INBUF: DS 11 ;STRING LENGTH + 0DH
00175 CSEG
00176
00177
00178 ;
00179 ; <SETUP> IS A SUBROUTINE USED BY <PLOT> AND BY
; <POINT> TO RETRIEVE THE PARAMETERS FROM THE
00180 ; CALLING PROGRAM AND TO CALCULATE THE SCREEN
00181 ; ADDRESS AND THE BIT POSITION OF THE GRAPHIC
00182 ; BIT TO BE MANIPULATED.
00183 ; ENTRY: (HL) = X COORDINATE ADDRESS
00184 ; (DE) = Y COORDINATE ADDRESS
00185 ; (BC) = SET/RESET FLAG (NOT USED FOR
00186 ; <POINT> ROUTINE
00187 ; EXIT: (HL) = VIDEO SCREEN ADDRESS
00188 ; (BC) = BIT NUMBER
00189 ; (ZVAL) = SET/RESET FLAG
00190
00191 SETUP: PUSH HL ;SET UP X COORD FETCH
00192 POP IX
00193 LD HL,XCOORD
00194 LD A,(IX)
00195 LD (HL),A ;MOVE LOW BYTE
00196 INC HL
00197 LD A,(IX+1)
00198 LD (HL),A ;MOVE HIGH BYTE
00199 PUSH DE ;SET UP Y COORD FETCH
00200 POP IX
00201 INC HL
00202 LD A,(IX) ;MOVE LOW BYTE
00203 LD (HL),A
00204 INC HL
00205 LD A,(IX+1)
00206 LD (HL),A ;MOVE HIGH BYTE
00207 PUSH BC ;SET UP ZVAL FETCH
00208 POP IX
00209 INC HL
00210 LD A,(IX) ;MOVE LOW BYTE
00211 LD (HL),A
00212 INC HL
00213 LD A,(IX+1)
00214 LD (HL),A
00215 LD HL,(XCOORD) ;GET VALUE
00216 LD DE,-128 ;SET UP MOD 128
00217 SET1: OR A ;CLEAR CARRY
00218 ADC HL,DE ;THIS INSTR SETS FLAGS
00219 JP P,SET1 ;NOT DONE YET
00220 OR A ;CLEAR CARRY
00221 SBC HL,DE ;ADD BACK 128
00222 LD (XCOORD),HL
00223 LD HL,(YCOORD) ;GET Y COORD = MOD 48
00224 LD DE,-48
00225 SET2: OR A ;CLEAR CARRY
00226 ADC HL,DE ;YC=YC-48
00227 JP P,SET2 ;KEEP GOING
00228 OR A
00229 SBC HL,DE ;YC=YC+48
00230 LD (YCOORD),HL
00231 LD A,(XCOORD) ;NEED ONLY LOW BYTE
00232 LD E,A
00233 LD A,(YCOORD) ;SAME HERE
00234 SRL E ;X/2
00235 LD D,0 ;D=MOD(X,2)
00236 JR NC,SET3 ;NO REMAINDER
00237 INC D ;YES REMAINDER
00238 SET3: LD B,-1 ;SET UP DIVIDE LOOP
00239 SET4: INC B ;QUOTIENT Y/3
00240 SUB 3 ;REMAINDER WILL BE IN A
00241 JP P,SET4
00242 ADD A,3 ;FORM REMAINDER
00243
00244 ; Y/3 = LINE NUMBER
00245 ; X/2 = COLUMN NUMBER
00246 ; Y MOD 3 = ROW NUMBER IN GRAPHIC BYTE
00247 ; X MOD 2 = COLUMN NUMBER IN GRAPHIC BYTE
00248 ; VIDEO ADDR = 3C00H + 64 * LINE + COLUMN
00249 ; BIT POS = 2 * ROW + COLUMN
00250
00251 RLCA ;ROW * 2
00252 ADD A,D ;ROW * 2 + COLUMN
00253 LD C,A ;SAVE BIT NUMBER
00254 LD L,B ;GET LINE NUMBER
00255 LD H,0 ;TO HL REGISTER
00256 ADD HL,HL
00257 ADD HL,HL
00258 ADD HL,HL
00259 ADD HL,HL
00260 ADD HL,HL
00261 ADD HL,HL ;64 * LINE NUMBER
00262 LD D,0 ;DE = COLUMN
00263 ADD HL,DE ;64*LINE+COL
00264 LD DE,3C00H
00265 ADD HL,DE ;VIDEO ADDRESS
00266 LD B,0 ;BC = BIT NUMBER
00267 RET
00268
00269 DSEG
00270 XCOORD: DW 0 ;DO NOT DO NOT DO NOT
00271 YCOORD: DW 0 ;CHANGE THE POSITION OF
00272 ZVAL: DW 0 ;THESE 3 VALUES
00273 CSEG
00274
00275
00276 ; SUBROUTINE PLOT(IX,IY,IZ) - PLOT A GRAPHIC
00277 ; POINT AT THE SCREEN LOCATION DEFINED BY

```

Listing 1 continues

Listing 1 continued

```

00278 ; IX,IY. IX IS REDUCED TO (IX MOD 128)
00279 ; AND IY IS REDUCED TO (IY MOD 48) PRIOR
00280 ; TO USE. IF IZ IS ODD, A "SET" FUNCTION
00281 ; IS PERFORMED; IF IZ IS EVEN - "RESET".
00282 ; EG. CALL PLOT(50,25,1)
00283 ;
00284 ENTRY PLOT
00285 PLOT: CALL SETUP ;SET UP BYTE AND BIT #
00286 LD A,(HL) ;GET VIDEO BYTE
00287 OR A ;TEST FOR GRAPHIC BYTE
00288 JP M,PLOT1 ;OK - BYTE IS GRAPHIC
00289 LD (HL),00H ;MAKE IT GRAPHIC BLANK
00290 PLOT1: LD A,(ZVAL) ;GET FUNCTION
00291 AND 1 ;TEST FOR SET/RESET
00292 JR Z,PLOT2 ;PERFORM RESET
00293 LD IX,MASK1 ;GET MASK FOR SET
00294 ADD IX,BC ;PROPER MASK
00295 LD A,(HL) ;GET GRAPHIC BYTE
00296 OR (IX) ;SET PROPER BIT
00297 LD (HL),A
00298 RET
00299 PLOT2: LD IX,MASK2 ;GET MASK FOR RESET
00300 ADD IX,BC ;PROPER MASK ADDRESS
00301 LD A,(HL) ;GET GRAPHIC BYTE
00302 AND (IX) ;RESET BRIDGE
00303 LD (HL),A ;RESTORE BYTE IN VIDEO
00304 RET
00305 ;
00306 ; DATA MASKS FOR SET/RESET
00307 ;
00308 DSEG
00309 MASK1: DB 1,2,4,8,16,32
00310 MASK2: DB 0FEH,0FDH,0FBH,0F7H,0EFH,0DFH
00311 CSEG
00312 ;
00313 ; LOGICAL FUNCTION POINT(X,Y) - TEST THE GRAPHIC
00314 ; POINT AT SCREEN LOCATION (X,Y) AND
00315 ; RETURN A PORTRAN .TRUE. VALUE IF SET,
00316 ; .FALSE. OTHERWISE. .TRUE. IS A -1, AND
00317 ; .FALSE. IS 0.
00318 ; EG. IF(POINT(50,25)) CALL PLOT(50,25,0)
00319 ;
00320 ;
00321 ENTRY POINT
00322 POINT: CALL SETUP ;SET UP BYTE AND BIT #
00323 LD IX,MASK1 ;GET PROPER MASK
00324 ADD IX,BC
00325 LD A,(HL) ;GET SCREEN BYTE
00326 AND (IX) ;TEST FOR "ON"
00327 LD L,0 ;SET UP RETURN
00328 JR Z,POINT2 ;BIT IS RESET
00329 DEC L ;SET -1 FOR RETURN
00330 POINT2: LD A,L ;PROPER VALUE FOR RET
00331 RET
00332 ;
00333 END

```

Continued from p. 189

routine returns properly to the calling program. CLS issues the codes 1CH (home cursor) and 1FH (clear to end of frame) to clear the video screen.

Integer function IRAND (lines 12-27) generates an integer random value between 1 and the maximum value passed to the function. Lines 19-24 use the pointer address in the HL register to load the DE register with the 16-bit integer value passed. It is up to you to ensure that the calling program sends IRAND only integer values.

Basic uses the area just above 4000H as a workspace. Since USRLIB uses Basic ROM routines, this workspace is available to it. The arithmetic routines use the storage beginning at 411DH as an accumulator (ACC). The byte at 40AFH specifies the type of the accumulator (NTF) as integer (2), string (3), single-precision (4), and double-precision (8).

The ROM routine at 0A9H stores the integer value contained in the HL register in the ACC (at 412H for integers) and sets NTF to 2 (for integer). The ROM routine at 14C9H (RND) accepts any type of numerical input, as long as the ACC and NTF are set appropriately.

The program generates a random number as follows: if the ACC is zero

on entry, generate a single-precision value between zero and 1; if the ACC is not zero, truncate to integer using CINT and generate an integer value in the range from 1 to the maximum specified. In either case, the result is returned in the ACC as a single-precision result and NTF is set to 4. The routine at 0A7FH (CINT) converts the number to an integer (if it's less than 32767) and returns the result in the HL registers and in the ACC. If you use a maximum value that is negative, you get an error message generated by the RND function and the computer may reboot.

Subroutine RANDOM (lines 30-35) calls the ROM routine at 01D3H to reseed the random number generator using the dynamic memory refresh register.

Logical function GETCH (lines 38-46) calls the ROM routine at 0049H to scan the keyboard. Control does not return to the calling program until you press a key (the routine at 002BH, however, returns zero if no key is pressed). The call to 0049H returns an 8-bit value in the A register.

Subroutine DISPL (lines 49-57) uses the routine at location 0033H to display the character in the A register. The 8-bit

™ TRS80 color

From the January 1981 issue of the CSRA Computer Club newsletter

There was some amusement at the November meeting when the Radio Shack representatives stated that the software in the ROM cartridges could not be copied. This month's 68 Micro Journal reported they had disassembled the programs on ROM by covering some of the connector pins with tape. They promise details next month. Never tell a hobbyist something can't be done! This magazine seems to be the only source so far of technical information on the TRS-80 color computer. Devoted to SS-50 6800 and 6809 machines up to now, 68 Micro Journal plans to include the TRS-80 6809 unit in future issues.

To get the MOST from your 6809 CPU - This is the BEST SOURCE! The ONLY Magazine for the 6809 Computer. Months Ahead of All Others!

68 MICRO JOURNAL

5900 Cassandra Smith Rd.
Hixson, TN 37343

USA
1 Yr. — \$24.50 2 Yr. — \$42.50 3 Yr. — \$64.50
*Foreign Surface Add \$12 Yr. to USA Price
*Foreign Air Mail Add \$35 Yr. to USA Price
*Canada & Mexico Add \$5.50 Yr. to USA Price

213

— Professional —

REAL ESTATE SOFTWARE

for APPLE, TRS-80 & CPM SYSTEMS

- **PROPERTY MANAGEMENT SYSTEM: \$450**
 - Tenant History
 - Late Rent Report
 - Vacancy Report
 - Income Report
 - Auto Late Charge
 - Returned Checks
 - Operating Stmt.
 - Building Reports
 - Utilities Report
 - Tax Expense Report
 - Prints Checks
 - Prints Receipts
- **PROPERTY LISTINGS/COMPARABLES: \$325**
 - SCREEN BY —
 - 22 Items/Listing
 - 1000 Listing/Disk
 - Listing Memo Field
 - Max/Min Price
 - Max Price/Income
 - Max Price/Sq Foot
 - Min Cashflow
- **REAL ESTATE ANALYSIS MODULES: \$50/Module**
 - Home Purchase
 - Income Prop Analysis
 - Property Sales
 - Construction Cost/Profit
 - Loan Sales/Purchase
 - Tax Deferred Exchange
 - APR Loan Analysis
 - Loan Amortization
 - Depreciation/ACRS Analysis
 - Loan Wrap Analysis
- **WORD PROCESSOR — WORD STAR: \$295**

Real Estate Software Company



At Computer Stores Everywhere
or Order CDD Direct
Cal Residents add 6 1/2% Sales Tax

(213) 372-9419

1926 South Pacific Coast Highway, Suite #229, Redondo Beach, CA 90277

COPYCAT DISK BACKUP UTILITY

- Allows you to duplicate most protected software
- Automatically copies: **\$34.95**
 - Multiple Sector Sizes
 - Dual Density Tracks
 - Any Sector Numbers
 - False Track Numbers
 - Bad Sector ID's as used for Protection
 - False Side Numbers
- Complete error messages
- Requires 48K and 2 disk drives
- Specify Model I or Model III

OMNI SOFT RESEARCH

2170 W. Broadway, #501A
Anaheim, CA 92804
714-772-5000

36

FOR TRS-80 MODEL I OR III
IBM PERSONAL COMPUTER

The MMSFORTH System. Compare.

- The speed, compactness and extensibility of the MMSFORTH total software environment, optimized for the popular IBM PC and TRS-80 Models 1 and 3.
- An integrated system of sophisticated application programs: word processing, database management, communications, general ledger and more, all with powerful capabilities, surprising speed and ease of use.
- With source code, for custom modifications by you or MMS.
- The famous MMS support, including detailed manuals and examples, telephone tips, additional programs and inexpensive program updates, User Groups worldwide, the MMSFORTH Newsletter, Forth-related books, workshops and professional consulting.

code can be anything the video driver recognizes.

Subroutine CRLF (lines 60-66) uses a variation of DISPL to send a carriage-return, line-feed character (ODH) to the routine at location 0033H.

Subroutine OUTSTR (lines 69-85) sends a string of characters (which may be an array in Fortran or a string in quotes) to the video, character by character. If the string is terminated by \$, control simply returns to the calling program. If the string is terminated by %, a CRLF code is sent to the video screen. You can substitute any termination characters you like—simply change the codes in lines 79 and 81.

Subroutine PTC (lines 88-120) addresses the screen video locations by line and column number. The correct video screen position is calculated by the following formula:

$$\text{Cursor} = 3C00H + 64 \times \text{Line} + \text{Column}$$

The resultant screen address is stored in vector location 4020H, the address of the system video cursor.

Subroutine OUTINT (lines 123-144) converts the 16-bit integer value passed as its parameter to an ASCII string

which is then displayed on the video screen at the location specified by the system cursor. ROM routine 0A9AH takes the value of the 16-bit integer in the HL register, stores it in the ACC (4121H), and sets NTF (40AFH) to 2. The ROM routine that begins at 0FBDH converts the contents of the ACC, NTF (it does not matter if they are integer, single-precision, or double-precision; however, ACC and NTF must be correctly set) to an ASCII string representing the value. As in the Basic STR\$ routine, the value is returned with a leading blank. On return, the HL register contains the address of the leading blank and the string ends with 00H.

This ROM conversion routine has two entry points: one at 0FBDH and the other at 0FBEH. The difference is in the format of the resulting string. At 0FBDH, the string is just converted to ASCII. An entry at location 0FBEH expects to have the A, B, and C registers set according to the values presented in Table 1. Many functions of the Basic PRINT USING statement are simply accomplished by judicious use of the routine at 0FBEH.

Integer function INNUM (lines 147-175) uses the keyboard input function at

MMSFORTH

A World of Difference!

- Personal licensing for TRS-80: \$129.95 for MMSFORTH, or "3/4TH" User System with FORTHWRITE, DATAHANDLER and FORTHCOM for \$399.95.
- Personal licensing for IBM PC: \$249.95 for MMSFORTH, or enhanced "3/4TH" User System with FORTHWRITE, DATAHANDLER-PLUS and FORTHCOM for \$549.95.
- Corporate Site License Extensions from \$1,000.

If you recognize the difference and want to profit from it, ask us or your dealer about the world of MMSFORTH.

MILLER MICROCOMPUTER SERVICES
61 Lake Shore Road, Natick, MA 01760
(617) 653-6136

137

```

FORTRAN-80 VER. 3.34 COPYRIGHT 1978 (C) BY MICROSOFT
BYTES: 20186
CREATED: 04-NOV-79
00001      PROGRAM BRKOUT
00002      INTEGER XPOS,YPOS,PPOS,XDIR,YDIR,SCORE,SPEED
00003      INTEGER SPVAR,FLAG,BEST,STP
00004      LOGICAL PEEK.GETCH
00005      COMMON /GLOBAL/ XPOS,YPOS,PPOS,XDIR,YDIR,SCORE,
00006      X          SPVAR,NB,SPEED,FLAG,BEST
00007      CALL RANDOM
00008      STP=0
00009      BEST=0
00010      100    PPOS=28
00011      SPVAR=0
00012      CALL INIT
00013      CALL PSET
00014      DO 99 NBP=1,NB
00015      L=100+IRAND(250)
00016      DO 10 K=1,L
00017      DO 9 M=1,100
00018      9      CONTINUE
00019      CALL PADDLE
00020      10    CONTINUE
00021      CALL PTC(0,60)
00022      CALL OUTINT(NBP)
00023      SPVAR=5
00024      XDIR=1
00025      IF (IRAND(2).EQ.1) XDIR=-1
00026      YDIR=1
00027      YPOS=29
00028      XPOS=2+IRAND(58)
00029      50    DO 20 K=1,3
00030      CALL PADDLE
00031      20    CONTINUE
00032      CALL BALL
00033      CALL CKGAME
00034      CALL DELAY
00035      IF ((PEEK(X*3840').AND.4).EQ.0) GO TO 25
00036      FLAG=1
00037      NBP=NB
00038      25    IF (FLAG.EQ.0) GO TO 50
00039      DO 30 K=1,20
00040      CALL BOP
00041      30    CONTINUE
00042      99    CONTINUE
00043      BEST=MAX0(BEST,SCORE)
00044      CALL PTC(8,23)
00045      CALL OUTSTR(' RUN GAME AGAIN? $')
00046      40    KEY=GETCH(0)
00047      IF (KEY.NE.78 .AND. KEY.NE.89) GO TO 40
00048      IF (KEY.EQ.78) STP=1
00049      IF (STP.EQ.0) GO TO 100
00050      END

```

Program Listing 2. BREAKOUT

ROM address 05D9H to read the keyboard to an internal buffer. The cursor is at the current screen address (location 4020H) and the characters echo from the keyboard to the video. Input is terminated with the break or enter keys. The routine at 05D9H expects the HL register to contain the starting address of the buffer and the B register to contain the maximum character input. On return, register HL still points to the start of the buffer. The carry flag is set to signify that the break key was pressed, or reset for normal input termination by pressing the enter key. Register B contains the length of the actual input string and register C contains the original maximum length.

INNUM will return with a function value of zero if either the break key was pressed or a null (zero length) string was input. If a string is present, the routine at ROM address 0E6CH converts the string to its minimal binary configuration. If it fits in integer format, it is converted to 16-bit integer. Otherwise, it is converted to single-precision or double-precision. Finally, CINT at ROM address 0A7FH converts to integer and loads the HL register.

The rest of Listing 1 is the set of rou-

Register	Explanation
A	Edit control, specified by bit number:
Bit 0 = 1	Generate exponential notation $\pm d.dd-ddE \pm dd$ (also see B and C registers for formatting).
Bit 1	Not used.
Bit 2 = 1	Generate trailing sign if the value is negative.
Bit 3 = 1	Force sign to be generated, "+" for positive numbers, "-" for negative numbers. The sign may be leading or trailing.
Bit 4 = 1	Generate leading "\$" immediately to the left of the leading digit.
Bit 5 = 1	Generate leading "*" filler.
Bit 6 = 1	Insert commas into string.
Bit 7 = 1	Edit according to options specified.
B	Specifies the number of digits to the left of the decimal point. The field +ddd.ddddd would be converted with B set to 3.
C	Specifies the number of digits to follow the decimal point. The field above would be printed using C register set to 5.

Note: These register conventions define the editing to be performed on the number in the ACC, NTF and are used with the entry at 0FBEH. The entry to this routine at 0FBDH is with an XOR A instruction which disables editing.

Table 1

Dot Writer Ver. 1.5

FEATURES:

- ★ GEAP CHARACTER FONTS
- ★ CREATE HI-RES DRAWINGS WITHOUT TRS-80 MODIFICATIONS OR PROGRAMMING KNOWLEDGE
- ★ CREATE OR MODIFY FONTS
- ★ TRUE PROPORTIONAL LETTER/LINE SPACING

- ★ PRINT TIME OPTIONS SUCH AS MAGNIFY, DOT SPACING CONTROL, REVERSE CHARACTERS, UNDERSCORING, TRUE PROPORTIONAL PRINT

- ★ BLOCK GRAPHICS ON R/S LPV & VI, OKIDATA MICROLINE, EPSON, PROWRITER, NEC 823A HI-RES GRAPHICS ON EPSON, PROWRITER, NEC 8023A.

- ★ COMPATIBLE WITH MOST DOS'S

- ★ WORKS WITH MOST WORD PROCESSORS
- ★ WORKS WITH TRS-80 MODELS 1 & III
- ★ SUBSCRIPT, INTERMIX FONTS AND HI-RES GRAPHICS ON THE SAME LINE
- ★ EXPANDED PRINT AND MORE!
- ★ USER FRIENDLY

You can create and print graphics like these - or you can choose from our library of over 60 type styles!



GEAP - A graphics utility that allows easy creation of a graphic screen on your TRS-80. You use GEAP to create the graphic display, intermix text and input statements at will, and then let GEAP write a BASIC program to recreate the screen. GEAP contains numerous expansion modules that give you great power! GEAP allows graphic dumps on Epson, C.Itoh, Nec, R/S LPV and VI and Okidata printers. GEAP graphics can be translated into HI-RESOLUTION printer graphics or lettersets with the aid of Dot Writer!

DOT WRITER - A two part program. Part one translates GEAP screen graphics into HI-RESOLUTION printer graphics. Part two is a word processor that allows you to print your edited text using our special type styles or your own style that you created with GEAP. Edit text with most popular word processors. Follow our format which is similar to the NewScript format. Print with our script program for remarkable text control and beautiful, HI-RESOLUTION type styles. Type styles can be intermixed on a line or within a word. Over 50 format commands. Now supporting EPSON, C.ITOH PROWRITER 8510, PMC8510, NEC8023A. More ready soon!

GEAP & DOT WRITER **\$99.95**

ADDITIONAL LETTERSETS - We currently have 5 disks full of type styles for use with our program or with similar programs. Write for type samples. **\$29.95 each**

ADDITIONAL LETTERSETS **\$29.95 each**

MANIPULATION UTILITIES - NEW letterset manipulation utilities contain 12 utility programs to help you create type styles. These are the same utilities that we use! **\$39.95**

MANIPULATION UTILITIES **\$39.95**

RCM Computers

221 Hirschfield Dr., Williamsville, N.Y. 14221 (716) 634-3026

273

tines used to do Set, Reset, and Point graphics on the TRS-80: SETUP, PLOT, and POINT. The program uses no ROM routines or self-modifying code here. If you never send it anything except the proper range number, remove the code to form MOD(x,128) and MOD(y,48) to speed it up.

SETUP (lines 178-273), a subroutine called by PLOT and POINT, uses the three Fortran parameters (X, Y, and Z) to store associated values in temporary locations. SETUP calculates the line and column numbers of the applicable graphics byte from the X and Y inputs (see lines 244-249 for formulas used) and, as a by-product of these calculations, extracts the row and column numbers of the graphics pixel in the video byte. This information is used to

calculate the graphics byte video screen address and an index into the table of masks to be used by PLOT and POINT for the appropriate bit to be set, reset, or tested.

“One disadvantage of Fortran is its limited ability to handle expressions as part of a Do statement.”

Subroutine PLOT (lines 276-311) calls SETUP to decode the input parameters of X, Y, and the set/reset flag. Then it examines the graphics byte to see if it has bit 7 turned on (a graphics

byte greater than 80H) and forces it to a graphics blank (80H) if the byte was a character (less than 80H). The low-order bit of the third parameter (set/reset flag) is examined and the set or reset action is taken by using the appropriate mask and logical And or Or operations.

Logical function POINT (lines 314-331) calls SETUP to decode the two input parameters, X and Y. The third parameter generated by SETUP is ignored as it is not used by the bit-testing routine. Once the parameters have been decoded, the data masks are used to mask off and to test the bit in question. A Fortran value of -1 (true) is returned if the point is on, and zero (false) if the point is off.

Breakout

In the July 1981 issue of *80 Micro-computing*, I published an article called “Modifying Tiny Pascal For Disk.” As part of that article, I presented a Tiny Pascal version of the game Breakout. This Fortran version of Breakout demonstrates the functions and subroutines in USRLIB.

Communication between subroutines in the Fortran version is done as global variables in a common block. The variables are listed in a block which may be made common to any routine by naming that block. This convenient procedure reduces the overhead in the Fortran program on parameter linkage.

One disadvantage of Fortran is its limited ability to handle expressions as part of a Do statement or as the subscript used for an array. This causes the use of temporary variables in the Fortran program which detract from the clarity of the resulting program.

Some characters displayed in INIT are greater than 192 (C0H). The Level II Basic reference manual notes that any character greater than 192 (C0H) is displayed as a Tab for the difference of 192 and the value (202 is equivalent to TAB(10) print command).

Creating and Testing USRLIB

To create USRLIB/MAC, enter the source code in Listing 1 using Edit (the editor that comes as part of the Macro-80 assembler). Exit the editor with the E command to write the source file to the disk. If you don't name the file USRLIB/MAC, make sure you use the extension /MAC so the Macro-80 assembler is able to find it.

Assemble USRLIB/MAC using the Macro-80 assembler and create a relocatable file (/REL file) and a listing file (/LST file) with the Macro-80 command:

Program Listing 3. BREAKOUT/CMD

```

*** USRLIB *** FORTRAN EXTENSIONS FOR TRS-80 ***      MACRO-80 3.34   04-NOV-79
PAGE 1
00001 PROGRAM BRKOUT
00002 INTEGER XPOS, YPOS, PPOS, XDIR, YDIR, SCORE, SPEED
00003 INTEGER SPVAR, FLAG, BEST, STP
00004 LOGICAL PEEK, GETCH
00005 COMMON /GLOBAL/ XPOS, YPOS, PPOS, XDIR, YDIR, SCORE,
00006 X SPVAR, NB, SPEED, FLAG, BEST
00007 CALL RANDOM
00008 STP=0
00009 BEST=0
00010 100 PPOS=20
00011 SPVAR=0
00012 CALL INIT
00013 CALL PSET
00014 DO 99 NBP=1, NB
00015 L=100+IRAND(250)
00016 DO 10 K=1, L
00017 DO 9 M=1, 100
00018 9 CONTINUE
00019 CALL PADDLE
00020 10 CONTINUE
00021 CALL PTC(0,60)
00022 CALL OUTINT(NBP)
00023 SPVAR=5
00024 XDIR=1
00025 IF (IRAND(2).EQ.1) XDIR=-1
00026 YDIR=1
00027 YPOS=29
00028 XPOS=2+IRAND(50)
00029 50 DO 20 K=1, 3
00030 CALL PADDLE
00031 20 CONTINUE
00032 CALL BALL
00033 CALL CKGAME
00034 CALL DELAY
00035 IF ((PEEK('X'3840').AND.4).EQ.0) GO TO 25
00036 FLAG=1
00037 NBP=NB
00038 25 IF (FLAG.EQ.0) GO TO 50
00039 DO 30 K=1, 20
00040 CALL BOP
00041 30 CONTINUE
00042 99 CONTINUE
00043 BEST=MAX0(BEST, SCORE)
00044 CALL PTC(0,23)
00045 CALL OUTSTR(' RUN GAME AGAIN? 5')
00046 40 KEY=GETCH(0)
00047 IF (KEY.NE.78 .AND. KEY.NE.89) GO TO 40
00048 IF (KEY.EQ.78) STP=1
00049 IF (STP.EQ.0) GO TO 100
00050 END
00051 SUBROUTINE LINE(NUMBER)
00052 CALL PTC(NUMBER,0)
00053 CALL DISPL(30)
00054 RETURN
00055 END
00056 SUBROUTINE BOP
00057 DO 10 I=1, 25
00058 CALL OUT(255,1)
00059 DO 5 J=1, 10
00060 5 CONTINUE
00061 CALL OUT(255,2)
00062 DO 10 J=1, 10
00063 10 CONTINUE
00064 RETURN
00065 END
00066 SUBROUTINE FILL(ISTART, ICOUNT, ICHAR)
00067 K=ISTART+ICOUNT-1
00068 DO 10 I=ISTART, K

```

Listing 3 continues

Continues on p. 196

```

00069      CALL POKE(I, ICHAR)
00070      10      CONTINUE
00071      RETURN
00072      END
00073      SUBROUTINE PCLR
00074      INTEGER PPOS
00075      COMMON /GLOBAL/ IXPOS, IYPOS, PPOS, IXDIR, IYDIR
00076      COMMON /GLOBAL/ ISC, ISPV, NB, ISPD, IFL, IBEST
00077      CALL FILL(16320+PPOS, 8, 32)
00078      RETURN
00079      END
00080      SUBROUTINE PSET
00081      INTEGER PPOS
00082      COMMON /GLOBAL/ IXPOS, IYPOS, PPOS
00083      CALL FILL(16320+PPOS, 8, 176)
00084      RETURN
00085      END
00086      SUBROUTINE PADDLE
00087      INTEGER PPOS
00088      LOGICAL PEEK
00089      COMMON /GLOBAL/ IXPOS, IYPOS, PPOS
00090      IF (PEEK(X'3840'), .NE.32) GO TO 100
00091      CALL PCLR
00092      PPOS=MAX0(2, PPOS-1)
00093      CALL PSET
00094      100      IF (PEEK(X'3840'), .NE.64) RETURN
00095      CALL PCLR
00096      PPOS=MIN0(54, PPOS+1)
00097      CALL PSET
00098      RETURN
00099      END
00100      SUBROUTINE DSET(X, Y)
00101      INTEGER X, Y
00102      K=X+X
00103      CALL PLOT(K, Y, 1)
00104      CALL PLOT(K+1, Y, 1)
00105      RETURN
00106      END
00107      SUBROUTINE DCLR(X, Y)
00108      INTEGER X, Y
00109      K=X+X
00110      CALL PLOT(K, Y, 0)
00111      CALL PLOT(K+1, Y, 0)
00112      RETURN
00113      END
00114      LOGICAL FUNCTION DTEST(X, Y)
00115      INTEGER X, Y
00116      LOGICAL POINT
00117      DTEST=0
00118      IF (POINT(X+X, Y) .AND. POINT(X+X+1, Y)) DTEST=1
00119      RETURN
00120      END
00121      SUBROUTINE XCHK
00122      INTEGER XPOS, XDIR
00123      COMMON /GLOBAL/ XPOS, IYPOS, IPPOS, XDIR
00124      IF (XPOS.GE.2) GO TO 100
00125      XDIR=-XDIR
00126      XPOS=2
00127      CALL BOP
00128      RETURN
00129      100      IF (XPOS.LE.61) RETURN
00130      XDIR=-XDIR
00131      XPOS=61
00132      CALL BOP
00133      RETURN
00134      END
00135      SUBROUTINE YCHK
00136      INTEGER YPOS, YDIR, SPVAR
00137      COMMON /GLOBAL/ IX, YPOS, IP, IXD, YDIR, IS, SPVAR
00138      IF (YPOS.GE.5) GO TO 100
00139      YDIR=1
00140      YPOS=5
00141      SPVAR=1
00142      CALL BOP
00143      RETURN
00144      100      IF (YPOS.LT.23) SPVAR=MIN0(SPVAR, 4)
00145      IF (YPOS.LT.19) SPVAR=MIN0(SPVAR, 3)
00146      IF (YPOS.LT.15) SPVAR=MIN0(SPVAR, 2)
00147      RETURN
00148      END
00149      SUBROUTINE PCHK
00150      INTEGER XPOS, YPOS, PPOS, XDIR, YDIR, FLAG
00151      COMMON /GLOBAL/ IX, YPOS, IP, IXD, YDIR, IS, SPVAR
00152      IS, ISPD, NB, ISPD, FLAG
00153      FLAG=0
00154      IF (YPOS.LT.47) RETURN
00155      YPOS=46
00156      K=XPOS-PPOS
00157      IF (K.LT.0 .OR. K.GE.8) GO TO 100
00158      YDIR=-1
00159      CALL BOP
00160      K=K+1
00161      GO TO (10, 11, 11, 11, 12, 12, 12, 13) .K
00162      10      XDIR=-2
00163      RETURN
00164      11      XDIR=-1
00165      RETURN
00166      12      XDIR=1
00167      RETURN
00168      13      XDIR=2
00169      RETURN
00170      100      FLAG=1
00171      RETURN
00172      END
00173      SUBROUTINE INIT
00174      INTEGER SPEED, SCORE, BEST
00175      LOGICAL PEEK, GETCH
00176      COMMON /GLOBAL/ IX, IY, IP, IXD, IYD
00177      COMMON /GLOBAL/ SCORE, IS, NB, SPEED, IFL, BEST
    
```

Listing 3 continues

YORK 10TM BASF-DPS

WORLD STANDARD TAPE



**MONEY BACK
GUARANTEE**

COMPUTER GRADE BLANK CASSETTES

PREMIUM 5-SCREW
SHELL FITS ALL
STANDARD RECORDERS

DATA TRAC / C-05, C-10, C-20

CASSETTE STORAGE CADDY

NEW!
ORGANIZE
YOUR TAPES!
\$2.95 EACH



FINEST QUALITY
PHILIPS (NORELCO)
TYPE HARD BOXES



TRACTOR FEED
DIE-CUT BLANK
CASSETTE LABELS

INTRODUCTORY OFFER!

ORDER 2 DOZ. CASSETTES AND 1 CADDY
GET 1 CADDY FREE! ORDER 4 DOZ. CASSETTES AND
2 CADDIES — GET 2 FREE

OFFER EXPIRES AUGUST 1, 1983

HERE'S WHAT
USERS SAY ABOUT YORK 10 CASSETTES:

"We monitored the output to the computer with a specially built meter and found absolutely no dropouts throughout the tape...
Stace Papadopoulos
Beaverton, OR

"It's nice to have a tape you can rely on 100% of the time to perform with such quality. And the fast, courteous service was a pleasant surprise."
Tom Parkinson
Madison, OH

"YOU'VE TRIED THE REST,
NOW BUY THE BEST!"



Call: 213/710-1430

for IMMEDIATE SHIPMENT
on Credit Card Orders.



ORDER NOW... YORK 10TM Computerware

MAIL TO: 24573 Kittridge St., #80 Canoga Park, CA 91307

ORDER FORM

ITEM	1 DOZEN	2 DOZEN	TOTAL
C-05	<input type="checkbox"/> 7.50	<input type="checkbox"/> 13.50	
C-10	<input type="checkbox"/> 8.00	<input type="checkbox"/> 14.40	
C-20	<input type="checkbox"/> 10.00	<input type="checkbox"/> 18.00	
Hard Box	<input type="checkbox"/> 2.50	<input type="checkbox"/> 4.00	
Storage Caddy @ \$2.95 ea	Quantity _____		
	FREE Quantity _____		
Blank labels	<input type="checkbox"/> 4.00/100	<input type="checkbox"/> 30.00/1000	
	SUB TOTAL		
Calif. residents add 6% sales tax			
Shipping/handling 1 doz \$2 2 doz \$3 50			
3 doz \$4 50, each additional doz \$ 50			
For Parcel Post instead of UPS ADD \$1			
Outside Continental USA, ADD \$2			
	TOTAL		

Each cassette includes two YORK 10 labels only. Boxes are sold separately. Shipments are by U.P.S. unless Parcel Post requested. Boxes, caddies, and blank labels are free of shipping charges when ordered with cassettes. When ordered without cassettes, shipping charges Boxes—\$1.00/doz Caddies \$1.00 each MINIMUM SHIPPING/HANDLING ON ANY ORDER—\$2.00

Check or M.O. enclosed Charge to Credit Card: VISA MASTERCARD
 PLEASE SEND QUANTITY DISCOUNTS

Card No. _____ Exp. _____

Name _____

Address _____

City _____ State/Zip _____

Signature _____

Computer make & model _____ Disk?(y/n) _____

M80 USRLIB,USRLIB=USRLIB

If you find assembly errors, compare the source code to Listing 1 and use the editor to correct errors.

When assembly is complete, you've created USRLIB in relocatable format.

To test USRLIB, create the source file for BREAKOUT/FOR from Listing 2 using Edit just as you did for USRLIB/MAC. Compile BREAKOUT/FOR using the Fortran command:

```
F80 BREAKOUT,BREAKOUT=BREAK-
OUT-N
```

Compile-time errors are displayed on the screen between the subprogram names. Note the line number and the type of error for later correction. The -N switch at the end of the F80 command causes the compiler to suppress the Assembly-code generation in the listing file output so you don't run out of disk space.

Once you have created Breakout and USRLIB, link them together with the L80 linkage editor. If you have two disk drives, use the following command at the * prompt in L80:

```
*BREAKOUT,USRLIB,FORLIB-S,
BREAKOUT-N,-E
```

This command will link the two modules and extract whatever routines are necessary from FORLIB/REL (the Fortran relocatable subroutine library). Once all the linkage editing is completed, BREAKOUT/CMD is assigned as the module's name and control returns to DOS Ready. The linkage editor then

writes the linked modules to the disk under the name BREAKOUT/CMD (see Listing 3). ■

J. B. Harrell can be reached at the Portsmouth Naval Shipyard, Qtrs. 192-A, Portsmouth, NH 03801.

Listing 3 continued

```
00178 CALL CLS
00179 CALL PTC(1,22)
00180 CALL OUTSTR('< B R E A K O U T >$')
00181 CALL PTC(4,10)
00182 CALL OUTSTR('<BREAKOUT> IS AN EXCITING, FAST-ACTION GAME%')
00183 CALL DISPL(202)
00184 CALL OUTSTR('WHERE YOU USE THE LEFT AND RIGHT ARROWS TO%')
00185 CALL DISPL(202)
00186 CALL OUTSTR('MOVE THE PADDLE AND TRY TO MAKE THE BALL%')
00187 CALL DISPL(202)
00188 CALL OUTSTR('BREAK OUT OF THE WALLED-IN AREA ON THE%')
00189 CALL DISPL(202)
00190 CALL OUTSTR('PLAYING FIELD. SOUNDS ACCOMPANY EACH OF%')
00191 CALL DISPL(202)
00192 CALL OUTSTR('THE BALL'S COLLISIONS WITH A SOLID OBJECT.%')
00193 CALL CRLF
00194 CALL DISPL(202)
00195 101 CALL OUTSTR('PRESS <ENTER> WHEN YOU ARE READY TO BEGIN.%')
00196 IF(GETCH(0),NE.13) GO TO 101
00197 CALL CLS
00198 CALL PTC(3,22)
00199 CALL OUTSTR('< B R E A K O U T >%')
00200 CALL LINE(7)
00201 CALL OUTSTR('SPEED (1-10, 1 IS FASTEST): $')
00202 SPEED=INNUM(2)
00203 CALL LINE(10)
00204 CALL OUTSTR('NUMBER OF BALLS (1-50): $')
00205 NB=INNUM(2)
00206 CALL CLS
00207 SPEED=MIN0(MAX0(SPEED,1),10)
00208 NB=MIN0(MAX0(NB,1),50)
00209 DO 10 I=0,63
00210 CALL DSET(I,3)
00211 CALL DSET(I,4)
00212 10 CONTINUE
00213 DO 20 I=3,47
00214 CALL DSET(0,I)
00215 CALL DSET(1,I)
00216 CALL DSET(52,I)
00217 CALL DSET(63,I)
00218 20 CONTINUE
00219 CALL FILL(15616,320,191)
00220 SCORE=0
00221 CALL LINE(0)
00222 CALL OUTSTR('BREAKOUT SCORE: 0 BEST:$')
00223 CALL OUTINT(BEST)
00224 CALL PTC(0,54)
00225 CALL OUTSTR('BALL:$')
00226 RETURN
00227 END
00228 SUBROUTINE CLR
00229 INTEGER XPOS,YPOS,YDIR,SCORE
00230 COMMON /GLOBAL/ XPOS,YPOS,IP,IX,YDIR,SCORE
00231 K=(XPOS-2).AND.124)+2
00232 J=K+3
00233 DO 10 I=K,J
00234 CALL DCLR(I,YPOS)
00235 10 CONTINUE
00236 SCORE=SCORE+IABS(YPOS-27)
00237 CALL PTC(0,33)
00238 CALL OUTINT(SCORE)
00239 CALL BOP
00240 YDIR=-YDIR
00241 RETURN
00242 END
00243 SUBROUTINE CRBALL
00244 INTEGER XPOS,YPOS,XDIR,YDIR
00245 LOGICAL DTEST
00246 COMMON /GLOBAL/ XPOS,YPOS,IP,XDIR,YDIR
00247 YPOS=YPOS+YDIR
00248 XPOS=XPOS+XDIR
00249 CALL XCHK
00250 CALL YCHK
00251 CALL PCHK
00252 IF(DTEST(XPOS,YPOS).NE.0) CALL CLR
00253 RETURN
00254 END
00255 SUBROUTINE BALL
00256 INTEGER XPOS,YPOS,FLAG
00257 COMMON /GLOBAL/ XPOS,YPOS,IP,IXD,IYD,IS,ISP,
00258 NB,ISPD,FLAG
00259 X CALL DCLR(XPOS,YPOS)
00260 CALL CKBALL
00261 IF(FLAG.EQ.0) CALL DSET(XPOS,YPOS)
00262 RETURN
00263 END
00264 SUBROUTINE CRGAME
00265 INTEGER SCORE
00266 COMMON /GLOBAL/ IX,IY,IP,IXD,IYD,SCORE
00267 IF(MOD(SCORE,1000).EQ.0) CALL FILL(15616,320,191)
00268 RETURN
00269 END
00270 SUBROUTINE DELAY
00271 INTEGER SPVAR,SPEED
00272 BYTE I,J,K,M
00273 COMMON /GLOBAL/ IX,IY,IP,IXD,IYD,IS,
00274 X SPVAR,NB,SPEED
00275 K=SPEED * 3
00276 M=SPVAR * 50
00277 DO 10 I=1,K
00278 DO 10 J=1,M
00279 10 CONTINUE
00280 RETURN
00281 END
```

PAJARO

Models I/III 48k

A new programming environment allowing more efficient development of software with user defined statements. Programs easily chained using a built-in bank of variables, making memory seem much larger. Multiple programs in memory. Both integer and 32 place floating point are supported, as well as random and sequential disk files. PAJARO's syntax is much like BASIC's (alho it can be changed if you wish, to spanish, german or whatever you like). Machine language like commands (Block moves and searches) as well as DRAW and SOUND commands. Compiled programs run up to 20 times faster than interpreted BASIC and may be moved to other types of computers (IBM PC, APPLE and CPM run time units available early '84). Models I/III 48k at least 1 drive. Price is \$89.95 post paid in the US. Manual only is \$25.00.

ULTRA
MAGNETICS

✓ 402

Lifetime warranty, SS DD 40 track;
Box of 10 . . . introductory price . . . \$29.95
LOWCOST disks, 6 month warranty, SS DD 40 track;
Box of 10 . . . introductory price . . . \$19.95
Add \$2.50 shipping for each disk order. Calif. orders
add 6.5% sales tax. Add \$3 for COD. Send Cashier's
Check or Money Order only to:

RDS,79 Hill, Watsonville, CA 95076 (408)722-5354



DAISY WHEEL

New Smith Corona TP-1

True letter quality printer for less than the cost of an office typewriter! Priced \$500 less than other popular daisy wheel printers!

SALE PRICE:

\$499.

LESS \$50 REBATE
June-July 1983

FEATURES:

- ★ Friction feed
- ★ 15 cps, 120 wpm
- ★ Changeable daisy wheels
- ★ Parallel or serial interface
- ★ Compatible with R/S, Apple, etc.

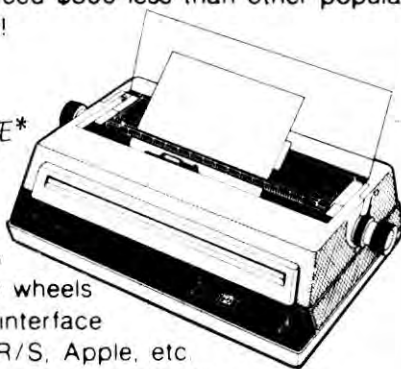

SUNLOCK SYSTEMS
4217 Carolina Ave. 456
Richmond, Va. 23222

ADDITIONAL PRINTER SPECIALS

Epson	Okidata	C.Itoh (par)	(ser)
MX80	\$369 82A	\$419 8510	\$399 \$579
FX80	559 83A	639 1550	699 749
MX100	649 92	499 F10-40	1299 1299
	93	849 F10-55	1595 1595

WE WILL MEET OR BEAT ANY ADVERTISED PRICE

TO ORDER CALL TOLL FREE 800-368-9191

In Virginia call 804 321-9191

We accept MasterCard, Visa and CODs

ATTENTION EPSON OWNERS

The ultimate solution to your paper storage problem at an unbelievable low cost of only **\$9.95 SET**

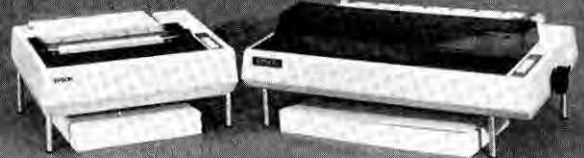

MX-70/80

MX-100

PRINTER-STILTS™ PRINTER SUPPORTS

FEATURES:

- Precision machined from solid aluminum.
- Tilted to facilitate viewing paper.
- Soft rubber feet to absorb vibration.
- Easy to install — no tools required.
O-rings insure tight fit into printer recesses.
- Natural finish aluminum.

Available in two styles (MX-70/80 or MX-100) for your EPSON Printer. The MX-70/80 style also fits the IBM & TI PC dot matrix printers and the HP82905B printer. To order **PRINTER-STILTS™** printer supports give style and send \$9.95 plus \$2.00 postage/handling or call today: Louisiana residents add 5% tax.

DATATEK INC.

Dept. 100

P.O. Box 5956

Shreveport, La. 71135

(318) 868-2241 or 868-0068 til 10 PM CST



342

A GALLERY of GAMES



INSTANT SOFTWARE GAMES. Fun. Exciting. Challenging.

These programs will give your family endless hours of fun and enjoyment. All of Instant Software's programs are fully documented and easy to use. Check out these programs and you'll agree that INSTANT SOFTWARE offers the best games at the best prices.

MISSION: MUD—

From the slimy Mud Patch come... THE MUD MONSTERS! Deadly to the human touch, these muck creatures are about to invade the Earthbase city. Your only hope for defense is to find the old caches of hidden weapons before the MUD MONSTERS do. And even if you do, you don't know whether your shots will destroy them or clone them! Can you survive the MUD MONSTERS? You'll never know until you try.

TRS-80* Model I (with convert) 32K or Model III PMC compatible.
#0325RD Disk \$19.95

KITCHEN SINK—

Defend the ancient castle of the *Cloud People* from the hoard of winged invaders. Use anything you can lay your hands on: brickbats, safes, even... the kitchen sink? The native savages below will let you use their armed boats... for a price. Only your aim and your judgment can save the *Cloud People* before time runs out.

TRS-80* Model I, Model III 32K 1 Disk Drive
#0386RD Disk \$19.95

MOUNTAIN PILOT—

The fast buck can still be made... but there's a price. If you can bring supplies to the desperate miners of Goldtown, you'll be paid well. Your return trip with the gold bullion is the real payload though. The catch? Can you make it through treacherous Eagle Pass not once, but TWICE?! Simulation.

TRS-80 Tape Color Computer/Extended BASIC 0370RC 16K \$19.95

*TRS-80 is a Trademark of the Radio Shack Division of Tandy Corporation.

YES! I WANT A GALLERY OF GAMES. SEND ME:

_____ copies of 0325RD @ \$19.95

_____ copies of 0386RD @ \$19.95

_____ copies of 0370RC @ \$19.95

___ Visa ___ MC ___ AE ___ CHECK/MO

ADD \$2.50 for postage & handling

Name _____ Card# _____

Address _____ Interbank# _____

City _____ Exp. Date _____

State _____ ZIP _____ Signature _____

CALL TOLL FREE 1-800-258-5473

INSTANT SOFTWARE, Rte. 101 & Elm St., Peterborough, NH 03458

337B8G



Aerocomp's Proven Best-By Test! The "DDC"

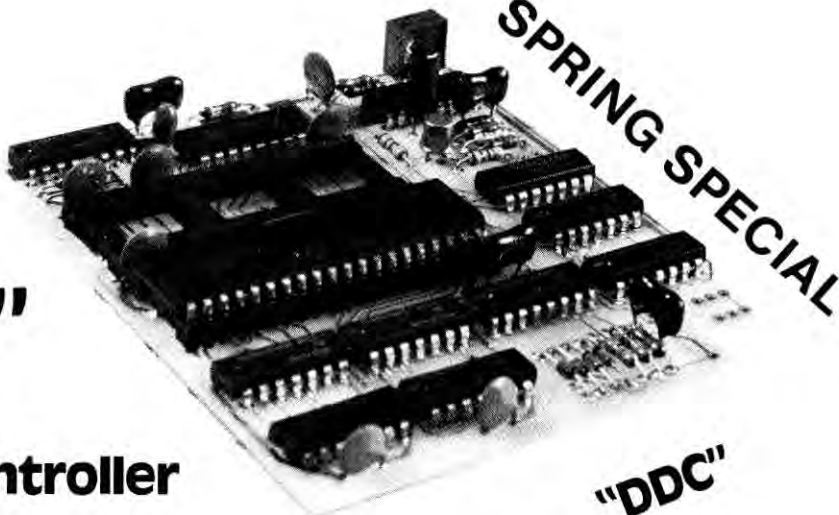

Double Density Controller

★ Technical Superiority

At last! A double density controller for Model I with HIGHER PROBABILITY OF DATA RECOVERY THAN WITH ANY OTHER DOUBLE DENSITY CONTROLLER ON THE MARKET TODAY! The "DDC" from Aerocomp. No need to worry about the problems that keep cropping up on existing products. AEROCOMP'S new analog design phase lock loop data separator has a wider capture window than the digital types currently on the market. This allows high resolution data centering. The finest resolution available with digital circuitry is 125 ns (nano seconds). The "DDC" analog circuit allows infinitely variable tuning. Attack and settling times are optimum for 5-1/4 inch diskettes. The units presently on the market use a write precompensation circuit that is very "sloppy". Board to board tolerance is extremely wide - in the order of ± 100 ns. The "DDC" is accurate to within ± 20 ns. The bottomline is state of the art reliability!

★ Test Proven

Tests were conducted on AEROCOMP'S "DDC", Percom's "Doubler A" and "Doubler II" and LNW's "LNDOUBLER" using a Radio Shack TRS80 Model I, Level 2, 48 K with TRS80 Expansion Interface and a Percom TFD100 disk drive (Siemens Model 82). Diskette was Memorex 3401. The test diskette chosen was a well used piece of media to determine performance under adverse conditions. The various double density adapters were installed sequentially in the expansion interface.

The test consisted of formatting 40 tracks on the diskette and writing a 6DB6 data pattern on all tracks. The 6DB6 pattern was chosen because it is recommended as a "worst case" test by manufacturers of drives and diskettes. An attempt was then made to read each sector on the disk once - no retries. Operating system was Newdos/80, Version 1.0, with Double Zap, Version 2.0. Unreadable sectors were totalled and recorded. The test was run ten times with each double density controller and the data averaged. Test results are shown in the table.

★ Features

TRS80 Model I owners who are ready for reliable double density operation will get (1) 80% more storage per diskette, (2) single and double density data separation with far fewer disk I/O errors, (3) single density compatibility and (4) simple plug-in installation. Compatible with all existing double density software.

★ Value \$139.95

for the Best DD Controller on the market.

★ TEST RESULTS ★

MFR & PRODUCT	SECTORS LOCKED OUT (AVG)
AEROCOMP "DDC"	0
PERCOM "DOUBLER II"	18
PERCOM "DOUBLER A"	250
LNW "LNDOUBLER"	202

Note: test results available upon written request. All tests conducted prior to 8-25-81

Aerocomp's 14 day money back guarantee applies to hardware only. Specials will be prorated. Shipping \$2.00 in Cont. US. See opposite page for details.

SPRING SPECIAL

"DDC" and LDOS

\$189.95

\$169.95 for "DDC" with DOSPLUS 3.30

Data Separators

The advances that make the "DDC" great are incorporated in the new AEROCOMP Single Density Data Separator ("SDS") and Double Density Data Separator ("DDS").

★ Has your original manufacturer left you holding the bag?

If you already own a Percom "Doubler A", "Doubler II" or LNW "LNDOUBLER" or Superbrain, the AEROCOMP "DDS" will make it right. Look at the test results:

MFR. & PRODUCT	SECTORS LOCKED OUT	
	WITHOUT "DDS"	WITH "DDS"
PERCOM "DOUBLER II"	18	1
PERCOM "DOUBLER A"	250	0
LNW "LNDOUBLER"	202	0

Note: Same test procedures as "DDC".

* Trademark of Percom Data Co.

** Trademark of LNW

*** Trademark of Tandy Corporation

**Plugs directly into your existing
Double Density Controller.**

★ "DDS" \$49.95
(Use 1791 chip from your DD Controller)

★ "DDS" with disk controller
chip included \$79.95

★ Disk controller
chip \$34.95

(Shipping \$2.00 Cont. US - see opposite page for details)

Do you need a Single Density Data Separator?

The internal data separator in the WD1771 chip (R/S Expansion Interface) is NOT recommended by WD for reliable data transfer. Do you have any of these problems: Lost data, tracks locked out, CRC errors, disk retry? YOU NEED ONE!

★ "SDS" \$29.95
(For Mod. I; shipping \$2.00)

**See opposite
page** ▶▶▶▶▶



DISK DRIVES

40 & 80 TRACK

SINGLE & DOUBLE SIDED

as low as **\$169**

NEW!

PACESETTERS

AeroComp leads the way to the BEST value in disk drives on the market. Quality, performance, reliability, warranty, service plus free trial – that's what you get from the leader. AEROCOMP!

BEST FEATURES

- ★ Fast 5 ms. track-track access
- ★ Single or double density
- ★ Easy entry door
- ★ "Flippy" feature allows read-write to the back of the diskette to cut media cost in half!
- ★ Disk ejector (MPI)
- ★ External drive cable connection (no need to remove the cover to hook up the cable)

NEW!

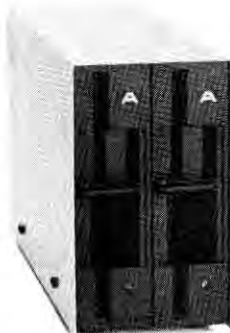

HALF-HIGH DRIVES

Two complete drives in the space of one. Complete with power supply & enclosure.

- ★ Two 40 track SS \$389
- ★ Two 40 track Dual Head \$539
- ★ Two 80 track SS \$419
- ★ Two 80 track Dual Head \$579

COMPLETE DRIVES

TRS80 Mod. I & III, IBM PC & TI 99/4A. Power supply & enclosure. MPI or Tandon. 5.25 in.

- ★ 40 track single side \$199
- ★ 40 track SS "Flippy" \$219
- ★ 40 track Dual Head \$279
- ★ 80 track SS \$299
- ★ 80 track SS "Flippy" \$319
- ★ 80 track Dual Head \$379
- ★ APPLE compatible w/cable (Shugart) . . . \$279
- ★ APPLE compatible disk controller. \$89

BARE DRIVES

Internal drives for TRS80 Mod. III, IBM PC, TI 99/4A, 5.25 in. (controller required)

- ★ 40 track Single Side \$169
- ★ 40 track Dual Head \$249
- ★ 80 track SS \$269
- ★ 80 track Dual Head \$339 (add \$20 for "Flippy" modification)
- ★ 8 inch Single Side Thinline \$399
- ★ 8 inch Dual Head Thinline \$499

MODEL III DRIVES

Convert your cassette Mod. III to disk. Complete internal drive kits with 40 track SS drives, disk controller, power supply, mounting towers, hardware & cables.

- ★ Drive Kit Only (no drives) \$199
- ★ One Drive System Kit \$399
- ★ Two Drive System Kit \$569

MODEL I STARTER PACKAGE

One 40 track SS drive, 2-drive cable, TRSDOS 2.3 disk & manual, freight & insurance.

\$249

MISCELLANEOUS GOODIES

- ★ TRSDOS 2.3 disk & manual \$20
- ★ LDOS (Mod. I or III) \$119
- ★ NEWDOS/80, 2.0 (Mod. I or III) \$129
- ★ DOSPLUS 3.5 \$129
- ★ Diskettes (10 in library box) \$23
- ★ MX80 ribbons \$9
- ★ 5.25" Drive Power Supply & case \$59
- ★ 2-Drive Cable \$24
- ★ 4-Drive Cable \$34
- ★ Extender Cable \$13

TRS80 Color Computer Drives

- First Drive \$399
- Includes controller, cable (2-D) and Book
- Additional Drives \$199

FREE TRIAL OFFER

Use your AEROCOMP drive for up to 14 days. If you are not satisfied for ANY REASON (except misuse or improper handling), return in the original shipping container for a full purchase price refund. Applies to hardware only. Sorry, we cannot refund on software. We have confidence in our products and we know you will be satisfied.

WARRANTY

We offer a six months warranty on parts and labor against defects in materials and workmanship. In the event service becomes necessary for any reason, our service department is fast, friendly and cooperative. Our goal is 48 hour turnaround on all warranty or repair drives!

100% TESTED

AEROCOMP disk drives are 100% subjected to burn-in and bench test. We even enclose a copy of the test check list, signed by the test technician, with each drive. AEROCOMP means reliability!

ORDER NOW!

Order by mail or call TOLL FREE TO THE NUMBERS BELOW. Please note toll free lines will accept orders only. We accept VISA or MASTERCARD. Be sure to include card number and expiration date. We will not charge your card until the day we ship. Order by mail with credit card or send check or money order. Please allow 2 weeks for personal checks to clear our bank. Order COD. No deposit required but all COD's will arrive cash, certified check or money order only. We'll send a card showing the exact COD amount before your shipment arrives. Shipping is not included in the prices shown. Texas residents add 5% sales tax. NEXT DAY SHIPMENT on all in stock items.

CALL TOLL FREE FOR FAST SERVICE (800) 824-7888, OPERATOR 24

FOR VISA / MASTERCARD / C.O.D. ORDERS

California dial (800) 852-7777, Operator 24. Alaska and Hawaii dial (800) 824-7919, Operator 24.

TOLL FREE LINES WILL ACCEPT ORDERS ONLY!

For Applications and Technical information, call (214) 337-4346 or drop us a card.

Dealer inquiries invited

AEROCOMP
Redbird Airport, Bldg. 8
P.O. Box 24829
Dallas, TX 75224

➤82

Basic, Faster and Readable—Part II

by John Corbani

Conditional tests are easier when you tailor the logic to the expected input and increase the speed by utilizing MBasic. Here's how.

The first part of this series (*80 Micro*, June 1983, p. 104) touched on Basic source code formatting, print techniques, and some keyboard routines. Now it's time to take a look at how the MBasic interpreter works.

Basic programs consist of a continuous sequence of numbered command statements. Unless otherwise instructed by a GOTO n statement, Basic interprets and executes commands from the lowest numbered statement until it encounters STOP, END, an error condition, or until the operator presses the break key. Each numbered statement holds up to 255 characters and a program is formatted into as many physical lines as desired. The instructions in each statement are interpreted and executed in straightforward left-to-right, top-to-bottom order. (A rigid priority sequence is followed in arithmetic operations, but the left-to-right sequence holds in most cases.)

Basic statements are held in memory

in a condensed format significantly different from the listing on the screen or printer. All Basic words are stored and evaluated during execution as 1-byte characters. The ASCII format is seen on the screen for readability only. Program lines are condensed and stored immediately after the programmer presses the enter key. List and LLIST translate the condensed code back to ASCII. Disk users can save programs in the ASCII format by adding ,A to the end of a Save command.

The coding of Basic key words is the secret of MBasic's high speed. The other elements of a Basic statement are operator-entered constants (string or numeric), variables (string or numeric), and remarks. These elements are stored in ASCII in all cases. Every statement has a minimum overhead consisting of the address of the next statement number as a 2-byte integer, the statement number stored as a 2-byte integer, and a statement terminator. The terminator is

a single byte with a zero value for all statements except the last one in a program. The terminator of the last statement in a program is 2 zero bytes in succession. The detail sequence is next statement address—LSB, MSB (least significant byte, most significant byte); the statement number—LSB, MSB; the executable body of the statement; and the terminator.

While execution of a program normally runs from top to bottom, the branching statements GOTO and GO-SUB allow the Basic programmer to execute statements in any sequence he chooses. If...Then...Else and On statements may precede branching statements to allow conditional as well as unconditional program branches. Additional condition statements are available with MBasic 5.n, but the ones mentioned here create virtually all program structures.

The above information is available in most Basic instruction manuals and is fine as far as it goes. However, as mentioned in part I of this series, the interpretation and execution of computer Basic statements do not always go smoothly. The direct execution of an immediate statement generally follows rigorous rules. Errors are well flagged by the interpreter and the programmer

```
10 PRINT"INPUT A";:INPUT A
20 IFA>29ANDA<40THENPRINT"IN THE THIRTIES":GOTO10
30 IFA<30THENPRINT"LESS THAN 30": GOTO 10
40 IF A<20 PRINT "LESS THAN 20": GOTO 10
50 PRINT "TOO BIG": GOTO 10
```

Figure 1

The Key Box

Model I or III
Cassette or Disk Basic

IF YOU'RE GOING TO BE PICKY ABOUT AN OPERATING SYSTEM SEE WHICH WAS PICKED BEST.



The readers of 80 Micro were asked to select their favorite operating system for the TRS-80 Model I&III. LDOS, DOSPLUS, TRSDOS, MULTIDOS, WOBOS I and NEWDOS/80 were all on the ballot. They picked NEWDOS/80.

The editors of 80 Micro have also awarded their Hall of Fame Awards. From among every software package on the market, the editors picked only six that they felt made a lasting and significant contribution to the TRS-80 computer. NEWDOS/80 was one of the six.

Since we first introduced the NEWDOS operating system we've been stating its features, capabilities and advantages. Thank you 80 Micro readers and NEWDOS/80 users for supporting us.

Version 2.0 . . .

High Performance DOS

NEWDOS/80 Version 2.0 is our highest performance system yet. The versatility and sophistication of Version 2.0 includes features like:

- Double density support on the Model I

- Enhanced compatibility between Model I and III
 - Triples directory size
 - Dynamically merge in BASIC (also allows merging of non ASCII format files)
 - Selective variable clearing
 - Can display BASIC listings page by page
 - Automatic repeat function key
 - Routing for peripheral handling
 - Enhanced disassembler
 - Command chaining
 - Superzap to scan files
 - Fast sort function in BASIC
- Hard Disk Support Now Available**
- Support for Appar's and Radio Shack's Model III hard disk (optional-available upon request for additional \$60)

These features make NEWDOS/80 one of the most powerful additions you can make to your system. And Appar's commitment to support assures that you've purchased a superior product, both today and tomorrow. At just \$149.00 it could be the best investment you will make for your TRS-80.

For more information see your local computer store or contact Appar, Inc., 4401 S. Tamarac Parkway, Denver, CO 80237, 303/741-1778.

TRS-80 and TRSDOS are registered trademarks of Tandy Corp., LDOS - Logical Systems, DOSPLUS - Micro Systems Software, MULTIDOS - Cosmopolitan Electronics, WOBOS I - Western Operations, NEWDOS/80 - Appar.

 **Apparat, Inc.**

✓40

receives explicit notification of any problems found. Conditional tests are another story and these are the focus of this month's effort.

Figure 1 is a hypothetical test sequence illustrating some of the situations that arise in evaluating a variable. Lines 10, 20, and 30 are technically correct, but they process data the hard way and are difficult to read. Line 40 runs as fast as line 30, is more readable, and is only one character longer.

A number of other improvements are possible by thinking about the rules in detail. Then is a conditionally optional key word. Line 40 is not grammatically correct, but it does execute. Check for simple English sense before using any optional key words. If any Basic word is required after a conditional test, Then is unnecessary. In addition to dropping

the Then, line 40 has spaces inserted between Basic words only where readability is improved.

There are five statements in the above routine, each with its own 5-byte overhead. There are also four identical GOTO 10 statements. This routine executes slowly for most input. Execution speed is governed by the way Basic reads an If statement. The interpreter reads the If statement and then evaluates the condition or conditions. If the condition is true, the statement after the real or implied Then is carried out, and execution either proceeds as directed by a GOTO or goes on to the next numbered statement. If the statement is false, the rest of the line is checked for an Else. If none is found, execution continues to the next statement. If there are a lot of tests, most of them will be

false and false tests are read to the end. As long as they have to be read, give the interpreter something to find.

Many techniques can clean up and speed up this routine. Look at Fig. 2 to see how to improve the code.

Everything is in two readable statements. A is input and evaluated, and the proper message printed in one statement. The optional print feature of the Input command should be used whenever possible.

Perform tests in the order that requires the minimum number of tests. The If statements each have their own line with Else used as the standard end of a logical statement and physical line. Lines are indented only enough to provide a flush-left edge of executable code. Statement numbers stand out clearly, making it easy to find the first line of a statement. After any Print command, the interpreter drops directly to the single GOTO 10 in line 20. The AND in the original statement 20 was eliminated by reworking the sequence.

The sequence is frequently listed in tutorial manuals in a form similar to that in Fig. 3. The extra white paper and the overhead of this format serve no useful purpose. This simple routine uses 15 of your 16 screen lines. On-screen editing of such code is virtually impossible without a printout by your side. Compacting the code reduces required memory and increases execution speed.

A possible complication in If...Then...Else statements can occur when Boolean operators are used in complex evaluations. Remember that a test failure causes a search for an Else before jumping to the next statement. Before that search begins, the tests themselves are always completed. In a complex evaluation, the whole evaluation is performed even if the first part of an AND is not true.

Figure 4 (a) is a potential trouble spot. If $N=0$, the first test will fail, but a division by zero is attempted anyway and an error occurs. Figure 4 (b) shows how to break things up when such an error is possible. Adding formatting characters is justified when statements get this messy. Complete thoughts or lines of thought should have their own lines if you can afford them. Once again, the logic is tailored for the expected input. Figures 4 (a) and 4 (b) expect A to be greater than zero most of the time. If A is expected to be zero most of the time, 4 (c) is a shorter and faster routine. Note that one line of thought per physical line is used.

Any program's execution speed, no matter what the language, generally ex-

```

10 INPUT "INPUT A"; A:
   IF A<20 PRINT "LESS THAN 20" ELSE
   IF A<30 PRINT "LESS THAN 30" ELSE
   IF A<40 PRINT "IN THE THIRTIES" ELSE
   PRINT "TOO BIG"
20 GOTO 10

```

Figure 2

```

10 INPUT "INPUT A";A
20 IF A<20
   THEN PRINT"LESS THAN 20":
   ELSE
   IF A<30
   THEN PRINT "LESS THAN 30":
   ELSE
   IF A<40
   THEN PRINT "IN THE THIRTIES":
   ELSE PRINT "TOO BIG"
30 GOTO 10

```

Figure 3

```

a) 80 IF N>0 AND A/N>10 THEN A$="HI" ELSE A$="LO" ELSE
    A$="<=0"
    90 RETURN

b) 80 IF N>0 THEN
    IF A/N>10 THEN A$="HI" ELSE A$="LO"
    ELSE A$="<=0"
    90 RETURN

c) 80 IF N<=0 THEN A$="<=0" ELSE
    IF A/N>10 THEN A$="HI" ELSE A$="LO"
    90 RETURN

```

Figure 4

COPYART II

WORD GRAPHICS DATA PROCESSOR

CopyArt II has earned the "Professional Software Programmers Association's Recommended Seal of Approval" Certification #1633

Columns
Sorting
Graphics
Math
Graphic Characters
Justify/Proportional
Super/Sub Script
Underlining
Change Character Size or Pitch Easily!
Help Command
Electric Webster Integration
Headers/Footers
Page Numbering
Edit Basic Programs

DOS Commands Like Dir, Kill & Free
Hi-Res Graphics Supported on Most Printers with Capability
Free Mail List Program Allows Merging Names with Form Letters
Scpsit File Loader
Imbed Printer Control Codes
Block Move
Find/Replace with Wildcard and Repeat
Super Easy Manual & Reference Card!
Add Graphics Easily!

CUSTOMIZED PRINTER DRIVERS FOR

Radio Shack LP II, V, VI, VIII, DMP2100, DMP100, DMP500, DMP600, Daisy Wheel II
Epson MX-80, MX-80F/T, MX-100, FX-80 (all with or without Grafrax 80, Grafrax Plus, or Type III) Smith-Corona Daisy Wheel
Okidata 80, 82A, 83A, 84, 92, 93 Brother HR-1 Daisy Wheel
C. Itoh 8510, 1550, Prowriter Series, Starwriter F-10 series, Printmaster
Others supported. Call if yours is not listed. Printer must have mechanical ability to do some features.

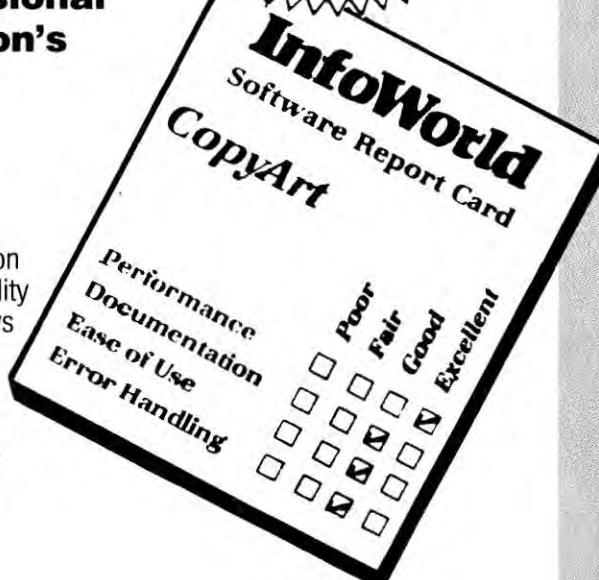

This Report Card was done for CopyArt Version One (since vastly improved to CopyArt II).

"As a word processor with integral graphics capabilities, CopyArt is fabulous!"
Dan Robinson,
80 MICRO, Sept 82

call toll free
800-528-1149



SIMUTEK

SPECIFY PRINTER WHEN ORDERING

COPYART **149.95**
Extra printer drivers **19.95**
"ELECTRIC WEBSTER" .. **149.95**

Visa/MC/AMEX
Check/COD

Computer Products Inc.
4897 E. Speedway Tucson, AZ 85712
(602) 323-9391

ecutes in-line code faster than called subroutines. Maximum speed is obtained by duplicating commonly used routines where necessary in the program. The trade-off for increased speed is increased program length.

If you choose to call a common subroutine throughout a program, GOTO is a much faster call than GOSUB. Otherwise, GOSUB is more convenient and easier to use. GOSUBs require no consistency within a program.

In-line code makes sense within the body of a keyboard polling routine. GOTO makes sense to call that routine and perhaps a graphics plot routine where operator interaction is critical. GOSUB is fine when there are hardware or human speed limitations and there is no other alternative.

Try your best to have one entrance to and one exit from a routine. Multiple exits can make tracing program flow a real nightmare. Figure 5 (a) shows GOTO used to point to multiple exits. Figure 5 (b) leaves 100-120 as independent subroutines but uses line 90 to ensure a single return point for line 80.

The On command is a natural when parsing the reply to a menu query. Fig-

ure 6 (a) illustrates the requirements. The On statement compares the value of a variable with a series of GOTO or GOSUB line numbers. If the variable value is less than one, an error occurs. Error checks should be made early in the program. If the variable value is larger than the number of subroutines in the On statement, the program goes on to the next statement. Either check for impossibly high values or provide an escape route similar to that illustrated in Fig. 6 (b).

There is little difference in execution time between the two techniques. Figure 6 (b) is, perhaps, a more general solu-

tion. Note the jump back to line 200 in the case of an impossible choice. Blinking the screen before asking for a retry tells the operator that the computer read the entry but did not accept it. Always try to get some immediate visual confirmation that the computer accepted input data.

I mentioned earlier that some special rules apply when the interpreter performs mathematical calculations. The rules are straightforward and clearly described in the manuals. Unfortunately, Radio Shack provides few illustrations. Figure 7 illustrates some common arithmetic problems and shows the end results as a remark after each statement.

```

a)  80  IF A<=0 THEN 100 ELSE
      IF A/10<10 THEN 110 ELSE 120
      100 A$="<=0": RETURN
      110 A$="LO": RETURN
      120 A$="HI": RETURN

b)  80  IF A<=0 GOSUB 100 ELSE
      IF A/10<10 GOSUB 110 ELSE GOSUB 120
      90  RETURN
      100 A$="<=0": RETURN
      110 A$="LO": RETURN
      120 A$="HI": RETURN
  
```

Figure 5

TRS-80™ OWNERS... Enter the World of **POWERSOFT**



Nationally Acclaimed Programs for the TRS-80 Computers

Now from the authors of **SUPER UTILITY+** a complete line of software to increase the use and capabilities of your system.

While **SUPER UTILITY+** won recent honors as Utility Program of the year by the 200,000 readers of *80 Micro*, the quality and consistency carries through the complete Powersoft line.

Professionally written and completely documented, Powersoft programs are accepted as industry standards among TRS-80 enthusiasts.

SUPER UTILITY PLUS	74.95	PowerMAIL+	150.00
SCRIPPLUS	39.95	PowerDRAW	39.95
TOOLBOX FOR LDOS	89.95	PowerDOT	49.95
MASTEN MECHANIC SET FOR LDOS	39.95	PowerDRIVER	29.95
BASIC/S COMPILER SYSTEM	49.95	PowerTERM	29.95
MAKE/80	49.95	INSIDE SU+	19.95
SUPERMOVE XFER SYSTEM	700.00	SU+ TECH MANUAL	14.95
DOSPLUS II	250.00	SU+ SPECIAL EDITION	500.00

BOOT UP WITH POWERSOFT...
THE WORLD'S MOST POWERFUL SOFTWARE VENDOR!

WE SUPPORT LDOS! BUY ANY PRODUCT AND
GET LDOS FOR \$99!

SEND FOR OUR COMPLETE CATALOG TODAY!
DEALER INQUIRIES INVITED

AVAILABLE THROUGH SELECTED DEALERS EVERYWHERE



11500 Stemmons Fwy.
Suite 125

306 Dallas, Texas 75229

Info: (214) 484-2976

Orders Only 800-527-7432

PRODUCTS FROM BREEZE/QSD, INC.

TRANSPORTER



Do You Have Valuable Basic Software On The
TRS-80 Model I or III That You Want
To Run On The IBM-PC Or If You
Develop Software On Both...
This Program Is A Must!

- Inserts blanks when needed
- Checks if lines match
- Converts print lines to 56 (6)
- Retains old value on input from keyboard on null entry
- Print Using formats converted
- Print or changed to hexide (fixed or variable)
- Converts screen control characters
- Drive designator D0, D1 to A, B
- Merge command changed to "chain merge"

The Transporter Features

PRICE 199.50

- NEW DOS cmd /delete, cmd /erase, converted
- Converts cmd /O sort to Sort90 format
- Flags peek and probes
- "MU" file statements converted to sequential file statements
- Eliminates 90% of the compatibility problem
- No additional software needed to transport programs from TRS-80 to IBM-PC

Bodnar Associates, Inc.

3722 STONEWALL CIRCLE • ATLANTA, GEORGIA 30389 • 1-404-434-1000



DISCOVER CARD (4862) (4862) (4862) (4862) (4862) (4862) (4862) (4862) (4862) (4862)

303



"I Love To Drive My 380Z"

"... And I can drive it at 32 CPS with my personal computer."

DTC 380Z

- 48K buffer for high speed throughput
- Diablo 1640/1650/630 software compatible
- Serial and parallel interfaces
- Serial baud rates to 19.2K
- Built in diagnostics & demo program.
- Four CPU's, no cables, belts, wheels or pulleys

- Letter quality daisy wheel printer
- 16 print styles, 96 char. wheel, IBM type ribbon
- Automatic bi-directional printing
- Proven reliability 100,000 printer mechanisms produced

- Up to 32 CPS print speed in typical applications
- Interconnecting cables for all major micro-computers
- Automatic proportional spacing
- Parallel 6K bytes per sec. transfer rate
- Optional extras: forms tractor, cut sheet feeder.

at
finer
computer
stores



The DTC 380Z

DAISY

Wheel Printer

\$1359⁰⁰



Data Terminals & Communications
590 Division St., Campbell, CA 95008
(408) 378-1112 237

The ^ character is used for exponentiation as it is in the Model III. Model I owners use an up arrow or a square left bracket.

Line 300 establishes values for a number of variables. Line 310 illustrates normal left-to-right evaluation of the operators. Line 320 indicates the precedence of exponentiation over division and division over addition. Line 330 illustrates the precedence of negation over division. Lines 340 and 350 illustrate the difference between multiplication and exponentiation. Multiplication of two negative numbers always results in a positive number. Signs do not change in exponentiation.

Line 360 might help those who are not familiar with radians or Micro-Soft's trigonometry functions. Radians are units of angular measure employed by scientists and artillery officers. The rest of us are much happier with degrees. We think a circle is made up of exactly 360 degrees and consider that complicated enough. For some reason, others insist that a circle consists of exactly 6.2831853 + radians. This number is exactly two times pi, a most frustrating number. The letters D, E, F, and G are the radian equivalents of 90, 180, 270, and 360 degrees. If you have

degrees and want plain answers, multiply the degrees by 6.2831853/360 (.017453) before using them in trigonometric functions.

That does it for this month. I've mentioned some of MBasic's structure, the way program flow can be controlled,

and some math oddities. Next month I'll look at program loops to see how they can run smoothly. ■

John Corbani can be reached at 2455 Calle Linares, Santa Barbara, CA 93109.

```

a) 200 CLS: PRINT TAB(10)
      "(1) READ": PRINT TAB(10)
      "(2) WRITE": PRINT TAB(10);
210 I$=INKEY$: IF I$<"1"OR I$>"2" THEN 200 ELSE
      I=ASC(I$): ON I GOSUB 400, 500: GOTO 200

b) 210 I$=INKEY$: IF I$>"0" THEN
      I=ASC(I$): ON I GOSUB 400, 500
220 GOTO 200
  
```

Figure 6

```

300 A=10: B=20: C=30: D=1.5708: E=3.1416 F=4.7124: G=6.2832
310 PRINT A/B*2      'A/B=.5: .5*2=1
320 PRINT C+B/A^2    'A^2-100: B/100=.2: C+.2=30.2
330 PRINT B/-A*-A    '-A=-10: B/-A=-2: -2*-A=20
340 PRINT -A*-A      '+=100
350 PRINT -A^2       '=-100
360 PRINT SIN(D), SIN(E), SIN(F), SIN(G)
      '=1, =0, =-1, =0
  
```

Figure 7

TriSoft has CP/M-68K for the TRS-80 Model 16

And It's Available Today!

TriSoft introduces the CP/M-68K operating system for the Radio Shack Model-16 and Model-II Enhanced computers. This addition to the CP/M family adds the speed and power of the 16/32 bit MC68000 under CP/M-68K while maintaining compatibility with the vast library of CP/M 2.2 software.

- Runs in conjunction with CP/M 2.2
- Easy context switching between 2.2 and 68K
- Z80 acts as I/O slave under CP/M-68K
- 68000 assembler provided
- Industry standard C compiler provided
- Requires CP/M 2.2

TriSoft CP/M-68K	\$395.	
Manual set only	45.	
Pickles&Trout CP/M 2.2		With CP/M-68K
Standard P&T CP/M	\$175.	525.
Model-16 P&T CP/M	210.	555.
Hard Disk P&T CP/M	235.	580.
P&T manual set	35.	

TriSoft

4102 Ave. G
Austin, Texas
78751
1-512-445-5580

1-800-531-5170

- CP/M, CP/M 2.2, CP/M-68K™ Digital Research
- TRS-80 Model 16 and Model II™ Radio Shack/Tandy
- 68000™ Motorola
- Z80™ Zilog



RIBBONS

Low Price • FREE Shipping
SATISFACTION GUARANTEED

RIBBON CARTRIDGES top quality factory fresh

Cartridges for use on these printers:	price each in quantity of
	1-5 6-23 24-99 100 +
MX-70, MX-80, IBM PC	7.41 6.45 5.61 4.88
MX-100	19.96 17.36 15.09 13.13
Prowriter, PC 8023A-01	7.98 6.94 6.04 5.25
RS LP2, LP3, LP5	7.98 6.94 6.04 5.25

RIBBON LOOPS

top quality nylon refills for your old cartridge

Loops for use on these printers:	price each in quantity of
	1-5 6-23 24-99 100 +
MX-70, MX-80, IBM PC	3.56 3.09 2.69 2.34
MX-100	5.41 4.71 4.09 3.56
Prowriter, PC 8023A-01	2.46 2.14 1.86 1.62
RS DMP 400, LP6, LP8	2.04 1.77 1.54 1.34
RS DMP 200, DMP 500	3.56 3.09 2.69 2.34
RS LP2, LP3, LP5	2.46 2.14 1.86 1.62
Spinwriter (nylon)	2.46 2.14 1.86 1.62

Cartridges and loops may be mixed for quantity prices. Our FREE CATALOG includes loading instructions for loops. Discounts available for schools. Florida res. add 5% tax.

VISA **DATA SYSTEMS** MasterCard ✓99
(305) 788-2145 • Box 99 • Fern Park, FL 32730

B. Dalton

BOOKSELLER

The Source for Computer Books

Master Your TRS-80 with these Indispensable Guides



HOW TO WRITE A TRS-80 PROGRAM

Ed Faulk & Datamost \$14.95 paperback

Simple and successful programming techniques in a clear, understandable format. Working examples of techniques discussed, additions to the programmer's library of subroutines.

ASSEMBLY LANGUAGE GRAPHICS FOR THE TRS-80 COLOR COMPUTER

Don Inman & Kurt Inman with Dymax \$14.95 paperback

Sound and graphics demonstrate the creative use of 6809 assembly language in this exciting hands-on guide. Video screen diagrams, complete instructions for programming the TRS-80 color computer.

TRS-80 COLOR COMPUTER GRAPHICS

Don Inman with Dymax \$14.95 paperback

A comprehensive guide to the graphics capabilities of Extended Color Basic for the TRS-80. Programming applications, useful subroutines & exercises.

TRS-80 ASSEMBLY LANGUAGE

Hubert S. Howe, Jr. \$9.95 paperback

The basic concepts and steps in writing assembly language programs for the TRS-80 Modell III in a practical, easy-to-follow book.

Prentice Hall

B. Dalton stocks a complete selection of computer books in 700 stores nationwide. Check your yellow pages.

CALL TOLL FREE

1-800-328-3890 ext. 6020

IN MINNESOTA 1-800-682-3816 x 6020

IN MINNEAPOLIS/ST. PAUL 922-6699

IN ALASKA 1-907-276-3242 (store hours)

IN PUERTO RICO 1-809-752-1275 (store hours)

✓347

NEW for the Color Computer TRS-80

'COCOCASSETTE' SUBSCRIPTION SOFTWARE

*TRS-80 IS A TRADEMARK OF TANDY COMPANY



ENJOY A MONTHLY COLLECTION OF 8-10 PROGRAMS!

Including games, education, home finance and more: on cassette for as low as \$5.00 a month! Add some action and imagination to your Color Computer... Best of all, we do the work!

PRICES

1 YR (12 ISSUES) \$55.00

6 MO (6 ISSUES) \$30.00

SINGLE COPIES \$ 6.00

—MICHIGAN RESIDENTS ADD 4% TO ORDER
—OVERSEAS ADD \$10.00 TO SUBSCRIPTION AND \$1.00 TO SINGLE COPIES

616 396-7577



PROGRAMS ARE FOR
EXTENDED BASIC
MODEL ONLY ISSUES
ARE SENT FIRST CLASS

✓408
SUBSCRIPTION SOFTWARE



SEND CHECK OR MONEY ORDER TO:



T & D SOFTWARE P.O. BOX 256-C • HOLLAND, MICH 49423

Mod II CRT Controller

by Steven and Yvonne Grant

The Model II contains a number of hardware/software capabilities that are not exploited by Radio Shack's TRSDOS. SDLC/HDLC communications hardware, direct memory transfers and compares, 16K video memory scrolling, light-pen controls, and a host of other facilities exist, but are not im-

Program the Model II's MC6845 chip so you can control up to 16 of its screen functions.

plemented in the Model II.

In the meantime, users can experiment with these capabilities. The two programs shown here allow users to program the Motorola MC6845 CRT controller chip, which defines the Model II's screen.

The Basic routine in Listing 1 provides a menu-driven program allowing 16 of the screen functions controlled by the MC6845 to be changed individually or several at a time. Basic should be started with the -M:61400 command to protect the machine-language routine.

The Assembly-language routine in Listing 2 picks up the modifications requested by the Basic program and feeds them to the internal registers of the MC6845.

We don't own an assembler, so the op-codes required for the machine code were typed in using Debug and then saved as an executable file with the Dump command from TRSDOS. The completed section of memory should look like Fig. 1. The Dump command format is DUMP CRT7 {START = EFE0 END = EFF7 TRA = EFF7}. This will save the machine code and execute it starting with the C9 op-code at EFF7. This starting point allows Basic to load the program and then take up at line 40 immediately

Program Listing 1

```

10 'CRTC SCRAMBLER
20 'THIS PROGRAM ACCESSES A MACHINE LANGUAGE PROGRAM AT EFE0 hex
22 'TO MODIFY THE TRS-80 MODEL II CRTC CONTROLLER
30 SYSTEM "CRT7" 'THIS LOADS THE MACHINE LANGUAGE ROUTINE
40 DEFUSR1 = @EFE0
50 RVS = CHR$(26) 'RV$ = SETS THE REVERSE VIDEO MODE
60 NV$ = CHR$(25) 'NV$ = SETS THE NORMAL VIDEO MODE
70 DIM V(16) 'CONTAINS THE VIDEO VALUES
80 FOR J = 1 TO 16
90 READ T:V(J)=T 'FILL THE VIDEO ARRAY
100 NEXT J
110 DATA 56.75, 52, 53, 17, 19.125, 16, 19, 19, 16, 17.125, 57, 17.125, 16, 16, 16, 16
120 CLS
130 PRINT @100," TRS-80 MC6845 CRTC MODIFICATION MENU "
140 PRINT @260,RVS;" 1 ";NV$, " HORIZONTAL FREQUENCY "
150 PRINT @340,RVS;" 2 ";NV$, " HORIZONTAL CHARACTERS PER LINE "
160 PRINT @420,RVS;" 3 ";NV$, " HORIZONTAL SYNC POSITION "
170 PRINT @500,RVS;" 4 ";NV$, " HORIZONTAL SYNC WIDTH "
180 PRINT @580,RVS;" 5 ";NV$, " VERTICAL FREQUENCY "
190 PRINT @660,RVS;" 6 ";NV$, " VERTICAL CHARACTERS "
200 PRINT @740,RVS;" 7 ";NV$, " VERTICAL DISPLAYED ROWS "
210 PRINT @820,RVS;" 8 ";NV$, " VERTICAL SYNC POSITION "
220 PRINT @900,RVS;" 9 ";NV$, " INTERLACE MODE "
230 PRINT @980,RVS;"10 ";NV$, " MAXIMUM SCAN LINES "
240 PRINT @1060,RVS;"11 ";NV$, " CURSOR FORMAT "
250 PRINT @1140,RVS;"12 ";NV$, " CURSOR END SCAN LINE "
260 PRINT @1220,RVS;"13 ";NV$, " HIGH ORDER START ADDRESS "
270 PRINT @1300,RVS;"14 ";NV$, " LOW ORDER START ADDRESS "
280 PRINT @1380,RVS;"15 ";NV$, " HIGH ORDER CURSOR POSITION "
290 PRINT @1460,RVS;"16 ";NV$, " LOW ORDER CURSOR POSITION "
300 PRINT @1540,RVS;"17 ";NV$, " IMPLEMENT THE MODIFICATIONS "
310 PRINT @1620,RVS;"18 ";NV$, " SET EVERYTHING NORMAL "
320 PRINT:PRINT TAB(5);
330 INPUT "ENTER THE NUMBER FOR THE FUNCTION DESIRED ";A
340 CLS
350 IF A = 18 THEN RESTORE:FOR J = 1 TO 16:READ T:V(J)=T:NEXT J:GOSUB 430:GOTO 120
360 IF A = 17 THEN GOSUB 430:GOTO 120
370 PRINT @500,"THE CURRENT VALUE IS ";V(A)
380 PRINT @660,"ENTER THE NEW VALUE ";
390 INPUT AA
400 V(A) = AA
410 GOTO 130
420 END

```

Listing continues

The Key Box

Model II/12/16
32K RAM
Disk Basic
Assembly Language
Editor/Assembler or Debug

**TURN BILLABLE TIME
INTO RECEIVABLE CASH
FAST—EFFECTIVE**

DATA-TIMER TIME ANALYSIS and BILLING

**Radio Shack
CP/M
IBM**



- SAVE TIME**
- DATA SELECTION
BY JOB OR CLIENT**
- INSTANT ACCESS TO
CLIENT FILES**
- PASSWORD
PROTECTION**
- PERSONALIZED
DISK SYSTEM**
- KEEP FAST,
ACCURATE RECORDS**

Data-Timer is the brand new computer program that manages your billable time and resources more accurately and more profitably. And it's so simple to use. Used in conjunction with your Day-Timer™ Diary, Data-Timer is the ideal package for:

- advertising execs
- business executives
- accountants
- engineers
- medical therapists or
- physicians (either consultants attorneys architects anyone who bills on an hourly basis)
- individual or group practice)

Each Data-Timer Package comes complete with a Program Diskette; easy-to-follow Program Document, Day-Timer™ one full year desk scheduler, and User's Manual; a Quick Reference Guide; and a pad of 350 Data Entry forms. And Data-Timers works on your Radio Shack™ TRS-80 Models II, 12 and 16; IBM™ Personal Computer and System 23 Datamaster; and CP/M. Minimum requirements: 64K of memory, 225K of disk storage total. And every Data-Timer Package is backed by our 100% Guarantee of Satisfaction.

Data-Timer is marketed nationally through Day-Timer Corporation, Wayne Green Inc., and Data-Systems Company. Regional Customizing Centers are available for unique personalized requirements.

***See Your Local Software Dealer for Software Contest Information**



DAY-TIMERS, INC.
Subsidiary of BEATRICE FOODS CO.

ALLENTOWN, PA 18001

WAYNE GREEN INC.
PETERBOROUGH NEW HAMPSHIRE 03458 USA

DATA SYSTEMS COMPANY
HARRISBURG, PA. 17105

To order: CALL TOLL FREE 1-800-258-5473
 or use coupon below

Please send me _____ Data-Timers
 @ \$295.00 for my _____ computer

Company _____
 Name _____
 Address _____
 State _____ Zip _____

Please send additional information Dealer inquiries invited

Listing continued

```

430 X = USR1 (VARPTR(V(1)))
440 FOR XX = 1 TO 22
450 FOR YY = 1 TO 75 STEP 5
460 PRINT @(XX,YY), "*"
470 NEXT YY
480 NEXT XX
490 PRINT @0, "ENTER 'N' FOR A NEW RUN"; INPUT RS:CLS
500 RETURN
    
```

TRSDOS and bypass the user's experiments.

The main body of the program, from line 130-400, provides the menu of items that can be changed and then fills an array with any new values entered by the user.

There are a lot of different ways to enter hex data directly from a Basic program. We've chosen low-value decimal fractions and integers that are represented in machine code by the hex numbers desired. Because of the way Basic represents, for instance, single-precision numbers, entering decimal 18.375 causes a hex 13 to be stored in the array. Decimal 16 is represented by hex 00. Changes should be made in .125 increments in the Basic program in order to change the MC6845 values by one unit.

Line 430 issues the call to the machine-code routine by using VARPTR. VARPTR identifies the memory address that points at the array containing the data entered by the user. The end of the program just displays a few asterisks on the screen so that users can see the results of any changes.

The machine code explained in Listing 2 locates the first variable in the ar-

```

TRS-80 Model II DEBUG Program
EF80 00 00 00 00 00 00 00 00 00 00 00 00 00 00 00 00 .....
EF90 00 00 00 00 00 00 00 00 00 00 00 00 00 00 00 .....
EFA0 00 00 00 00 00 00 00 00 00 00 00 00 00 00 00 .....
EFB0 00 00 00 00 00 00 00 00 00 00 00 00 00 00 00 .....
EFC0 00 00 00 00 00 00 00 00 00 00 00 00 00 00 00 .....
EFD0 00 00 00 00 00 00 00 00 00 00 00 00 00 00 00 .....
EFE0 22 EA EF 11 03 00 01 FD 10 2A 0C 2E 2B 3E FF 3C ".....*..+>.<
EFF0 19 D3 FC ED A3 20 F7 C9 00 00 00 00 00 00 00 00 .....
PC SP SZHPNC AF BC DE HL IX IY AF' BC' DE' HL'
2800 21FE 000000 0000 0000 0000 0000 0000 0000 0000 0000 0000 0000
? P
    
```

Figure 1

after the command in line 30 sticks CRT7 in memory.

The Basic program loads the machine code and then sets up a USR call in line 40. This statement provides a link between Basic and the machine

code at EFE0. The machine code duplicates the function of the TRSDOS CRT subroutine at 0664. TRSDOS still has its screen initializer resident in low memory so that a Basic CLS command will reinitialize the screen from 0664 in



260-4004 1-Disk Drive
List Price \$3199
SALE \$2499

260-4005 2-Disk Drive
List Price \$3999
SALE \$3099

And, if you like these prices, you won't believe our other super deals on ATARI, Apple, Franklin, Epson, Okidata, C. Itoh, and our complete, in-stock, inventory of accessories, and software. <small>133</small>

CALL TOLL FREE: 800-526-5313
COMPUTER DISCOUNT OF AMERICA, INC.
15 Marshall Hill Road, West Milford Mass
West Milford, New Jersey 07480-219
In New Jersey Call 201-728-8080



WE TAPE

THE HAPPY MEDIUM!

Cassette Gazette

FREE

a valuable collection of hints, kinks, pgm. tips and other good stuff for tapists. Also story on KWIK SOFTWARE... SOFTROLS, and LEMONAID LOADERS for easy, reliable, SYSTEM and CLOADS, as well as KWIK high-speeds, using your own CTR.

Write or call (9to9) for your FREE copy of CASSETTE GAZETTE. Give name, address, make/model computer & recorder, and where you saw this ad. Why not do it now? You'll be glad you did.

CALL EITHER COMPANY

KWIK Software
Box 328
Bolivar, MO 65613
Phone (417) 326-7154

LEMONS TECH
P.O. Drawer 429
Buffalo, MO 65622
(417) 345 7643

WRITE EITHER COMPANY

ray containing the CRT definition data and successively reads each byte, passes it into the appropriate register of the MC6845, locates the next variable, passes it along, and so forth. The Model II uses port FC to specify which register of the MC6845 is being addressed and then stuffs the data values into that register through port FD. Once all 16 registers have been loaded, control passes back to the Basic program.

We won't go into a lengthy explanation of each register's function in the MC6845. Most of the functions are self-explanatory after a little experimentation. Exhaustive detail is provided in either the *TRS-80 Technical Reference Manual* or in the *MC6845 CRTC Data Sheet AD1-465* published by Motorola. Anyone sending us an SASE will receive a detailed description of the device.

Altering some of the parameters controlled by the MC6845 causes drastic changes in the CRT display. It is hard to imagine practical applications for a nonstandard horizontal sync width, for instance, but it may be possible to incorporate the stranger patterns into games or graphics. A user

MC6845 CRTC MODIFICATION CODE		
<i>Op-Codes</i>	<i>Instructions</i>	<i>Explanation</i>
22 EAEF	LD EFEA, HL	Load the value of HL which is provided by the Basic VARPTR command.
11 0300	LD DE, 00 03	Load the value used to increment HL.
01 FD10	LD BC, 10 FD	Load B with the loop count, Load C with the CRTC register port.
2A mnnn	LD HL,(nnnn)	Load HL with the address of first variable in the Basic array. This value is loaded indirectly from the first line.
2B	DECREMENT HL	
3E FF	LD A, FF	Load A for increment.
3C	INCREMENT A	Set A to register 0.
19	ADD HL, DE	Increment HL.
D3 FC	OUT (FC), A	Condition register addressed by port FC to accept input.
ED A3	OUTI	Send value pointed to by HL into register addressed by A. Then increment HL and decrement B.
20 F7	JR, NZ 8	Jump back if B is not zero.
C9	RETURN	

Program Listing 2

could even add video memory and build dramatic high-speed graphics on the Model II using modified versions of the programs described here. ■

Steven and Yvonne work in telecommunications. They can be reached at 366 N. 117th Court, Apt. 9, Omaha, NE 68154.

TRS-80*

100% Radio Shack Equipment

SAVE A BUNDLE

Order Toll Free 1-800-874-1551

FLA Residents 904-438-6507 collect

EPSON, OKIDATA, CITH, TABCO Printer Switches



SALES CO.

704 W Michigan Ave; P.O. Box 8098
Pensacola, FLA 32505

189

*TRS-80 is a trademark of Tandy Corporation.

Buyer's Guide to CoCo Utilities

EDITORS

<i>Company Name</i>	<i>Product Name</i>	<i>Price</i>	<i>Minimum RAM</i>	<i>Cassette (C) or Disk (D)</i>	<i>DOS(es) Required</i>	<i>Documentation Provided</i>	<i>Full Cursor Control</i>
Cer-Comp	Disk Editor	\$29.95	16K	D		Y	Y
CoCo Pro	Full Screen Editor	\$15	4K	C, D		Y	Y
Eigen Systems	Basic Aid	\$49.95	4K	C		Y	Y
Data-Comp	Text Editor	\$50	64K	D	FLEX	Y	Y
Frank Hogg Laboratory	"Ed" Editor	\$50		D	FLEX	Y	Y
		\$125		D	OS-9	Y	Y
Superior Graphic Software Products	The Data Doctor	\$49.95	16K	D		Y	Y

EDITOR/ASSEMBLERS

<i>Company Name</i>	<i>Product Name</i>	<i>Price</i>	<i>Minimum RAM</i>	<i>Cassette (C) or Disk (D)</i>	<i>DOS(es) Required</i>
Cer-Comp	CORES 64	\$34.95	16K	C	FLEX
	CORES 9	\$29.95	16K	C	
	CORES 64M	\$39.95	16K	C	
Data-Comp	Text Processor	\$75	64K	D	
Eigen Systems	CCEAD (Color Computer Editor Assembler Debugger)	\$ 6.95	16K	C	
The Micro Works Inc.	SDS80C Software Development System	\$89.95	4K	ROM Pack	
	Macro-80C Editor/Assembler Disk	\$99.95	16K	D	

Utilities are necessary tools for every serious programmer. These programs are standard routines that help users operate computers. They can recover blown disks or repair those damaged by power surges, ease the coding process, and increase program versatility.

There are many categories of utilities. Each has its own characteristics and options. Having the right utilities available when you need them makes all your programming tasks run smoothly.

This guide presents the different utilities made especially for the Color Computer. Special features and options are mentioned, as well, to help you make an informed decision.

Editors

Text editors enter and manipulate text files from the keyboard. They work like simple word processors to insert, change, or delete file items.

Screen editors permit cursor movement across the video screen without destroying any of the text it passes over. Graphics characters, and other characters not normally accessible from the keyboard, can be entered directly.

Assemblers

Machine-code programmers need a tool to incorporate operation codes (opcodes) into their programs. Assembler programs translate symbolic operation codes into computer-operating instructions, item for item. They assign locations in storage for successive instructions, or compute specific (absolute) addresses from symbolic addresses. Assemblers output the same number of instructions or constants as were defined in the input symbolic codes.

Disassemblers

As you can imagine, disassemblers

Block Functions	Global Commands	Macro Keys	Search and Replace	Description
Y	Y	N	Global and local	Can edit or create files larger than memory.
N			N	
	Y	Y	Y	
Y	Y	Y	Y	
Y	Y	Y	Y	
Y	Y	Y	Y	
Y	Y	Y	Y	Reconstructs files.

Y indicates that capability

S = Screen
P = Printer
C = Cassette
D = Disk

Documentation Provided	Supports Macros	Conditional Assembly	Renumberer	Search and Replace	Load Radio Shack Source Code	Description
Y	N	N	Y	Y	Y	Debug monitor included.
Y	N	N	Y	Y	Y	
Y	Y	Y	Y	Y	N	Includes machine-language monitor. Sends object code to RAM.
Y	N	N	N	N	N	
Y	N	Y	N	Y		
Y	Y	Y	N	Y	Y	

Manufacturer's Addresses

Cer-Comp

5566 Ricochet Ave.
Las Vegas, NV 89110
702-452-0632

CoCo Pro

P.O. Box 37022
St. Louis, MO 63141

Color Software Services

P.O. Box 1708
Greenville, TX 75401-1708
214-454-3674

Computer Shack

1691 Eason
Pontiac, MI 48054
313-673-8700

Custom Software Engineering Inc.

807 Minuteman Causeway
Cocoa Beach, FL 32931
305-783-1083

Data-Comp

5900 Cassandra Smith Road
Hixson, TN 37343
615-842-4601

Double Density Software

920 Baldwin St.
Denton, TX 76201
817-566-2004

DSL Computer Products

13726 W. Warren
Dearborn, MI 48126
313-582-8930

Eigen Systems

Box 180006
Austin, TX 78718
512-837-4665

Continues on next page

DISASSEMBLERS

Company Name	Product Name	Price	Minimum RAM	Cassette (C) or Disk (D)	Documentation Provided	Relocatable	Label	Type of Output	Output in Radio Shack Source Code
The Micro Works Inc.	80C Disassembler	\$49.95	16K	C	Y	Y	Y	S, P	Y

ASSEMBLERS

Company Name	Product Name	Price	Minimum RAM	Cassette (C) or Disk (D)	DOS(es) Required
Cer-Comp	Disk Assembler	\$29.95	16K	D	Radio Shack DOS
Data-Comp	Mnemonic Assembler System	\$50	64K	D	FLEX
Frank Hogg Laboratory	ASM-Assembler	\$50		D	FLEX

MONITORS

Company Name	Product Name	Price	Minimum RAM	Cassette (C) or Disk (D)	Documentation Provided	Disassembler	RAM Editor	Single Step
Cer-Comp	TRSMON Monitor	\$19.95	4K	C	Y	Y	Y	N
Instant Software	Gold Bug	\$49.95	16K	D	Y	Y	Y	Y
The Micro Works Inc.	CBUG Monitor	\$29.95	4K	C	Y	N	Y	N
		\$39.95	4K	ROM Pack	Y	N	Y	N
Star-Kits	Humbug	\$39.95	4K	C, D	Y	Y	Y	Y

DISK ZAPPERS

Company Name	Product Name	Price	Minimum RAM	Cassette (C) or Disk (D)	DOS(es) Required	Documentation Provided	Modify by Track
A. M. Hearn Software	CZAP	\$ 9.95	16K	C		Y	Y
Color Software Services	Disk Zonker	\$24.95	16K	D		Y	Y
Ilume Design	Diskpro	\$29.95	32K	D		Y	Y
Nelson Software Systems	Super "Color" Disk-Zap	\$49.95	16K	D		Y	Y
Superior Graphic Software Products	The Directory Doctor	\$49.95	16K	D	Radio Shack TRS-80-C	Y	Y
	The Disk Doctor	\$49.95	16K	D		Y	Y
	The Disk Hospital	\$99.95	16K	D		Y	N

perform the opposite of assemblers; they translate from machine language to assembly language. They decipher machine-language programs by generating symbolic-code listings.

Monitors

Monitors provide the interface between a machine-code program and the programmer. Since machine-code pro-

grams execute directly on the microprocessor chip, evolving programs must be protected against system crashes.

Monitors let you insert breakpoints within the code. When a breakpoint is encountered, the monitor regains control from the program being debugged. This gives you a chance to check the status of registers in the microprocessor or bytes in RAM to check whether the

	Documentation Provided	Support Macros	Conditional Assembly	Machine-Language Monitor Included	Send Object Code to RAM	Description
	Y	N	N	N	Y—Tape or Disk	Cross-assembles 6800-6809 code.
	Y	Y	Y	Y	Y	
	Y	Y	Y	N	N—to disk	

	Relocatable	Set Breakpoints in RAM	Set Breakpoints in ROM	Description
	Y	up to 10	N	
	Y	Y	N	Also comes with small assembler.
	Y	N	N	
	Y	N	N	
	Y	Y	N	

Y indicates that capability

S = Screen
P = Printer
C = Cassette
D = Disk

	Modify by File	Modify by Sector	Description
Y	Y		Modifies in either hex or ASCII.
N	Y		
Y	Y		Backs up directory and allocation tables.
Y	Y		
N	Y		Checks, recovers, and stores allocation tables and spare directory track.
Y	Y		Recovers, reads, and restores destroyed disks.
Y	Y		Collection of The Disk Doctor, The Data Doctor, and The Directory Doctor in one package.

Addresses continued

B. Erickson Software

P.O. Box 11099
Chicago, IL 60611
312-276-9712

Frank Hogg Laboratory

770 James St., Suite 215
Syracuse, NY 13203
315-474-7856

Hoyt Stearns Electronics

4131 E. Cannon Drive
Phoenix, AZ 85028
602-996-1717

Ilume Design

4653 Jeanne Mance St.
Montreal, Quebec
Canada H2V 4J5
514-843-3961

Instant Software Inc.

Elm St.
Peterborough, NH 03458
603-924-9471

The Micro Works Inc.

P.O. Box 1110
Del Mar, CA 92014
619-942-2400

Nelson Software Systems

9072 Lyndale Ave. South
Minneapolis, MN 55420
612-881-3018

Spectrum Projects

93-15 86 Drive
Woodhaven, NY 11421
212-441-2807

Star-Kits

P.O. Box 209
Mt. Kisco, NY 10549
914-241-0287

Sugar Software

2153 Leah Lane
Reynoldsburg, OH 43068
614-861-0565

DISK ↔ TAPE TRANSFER UTILITIES

Y indicates that capability

S = Screen
P = Printer
C = Cassette
D = Disk

Company Name	Product Name	Price	Minimum RAM	Cassette (C) or Disk (D)	Documentation Provided	Description
A. M. Hearn Software	TAPEXFER	\$ 9.95	16K	C	Y	Loads tape programs to disk automatically. Displays each program as it copies.
	OFFLOAD	\$ 9.95	16K	C	Y	Creates tape backups of disks. Tape ↔ disk.
CoCo Pro	CoCo Copy	\$15	32K	D	Y	Copies tape ↔ disk, disk → disk, allows disk kill.
Color Software Services	Disk Backup	\$16.95	16K	C, D	Y	Loads disk to tape.
Double Density Software	Color Disk Saver	\$12.95	32K	C	Y	Disk → tape and reloads tape to disk to restore a blown disk.
	Auto Load	\$12.95	16K	C	Y	Leads tape → disk.
DSL Computer Products	Copy Cat	\$19.95	16K	C	Y	Lets user back up software.
Ilume Design	DTT	\$14.95 (C)		C, D	Y	Copies program disk → tape (up to nine times).
		\$19.95 (D)				
	TTD	\$14.95 (C) \$19.95 (D)		C, D	Y	Transfers tape programs to disk automatically, individually or complete tape (up to nine copies of each program).

program is functioning as it should. The monitor lets the target program resume, ensuring that all registers are in the state they held at the time of the breakpoint.

All monitors permit displays or printouts in various formats including decimal, octal, hexadecimal, ASCII, or symbolic (where symbols are displayed instead of values). These symbols are the mnemonics referred to in disassemblers. Some monitors even offer a disassembler as an option. Data displayed or printed can be altered from the monitor and might affect the results

of any resumed execution of the main program.

Another option, single-stepped code, lets you execute one opcode at a time. This is not a hardware option due to chip architecture.

A sort option saves you from rewriting your own sort routine every time you need to rearrange data in a program.

Disk Zappers

Disk zappers are among the most useful utilities. They often save disks

that for some reason have been blown. Dust, hair, and smoke particles can collect on disks and interfere with writing.

The disk zapper finds the bad sector and lets you write over it with fake information. This enables the program to load, and you can rewrite over the false data. It's much easier than rewriting the entire program.

Many zappers find and restore killed files by altering a single bit on the disk utility and restoring that file's entry in the directory hash index table (HIT). Since many operating systems kill only

FILE UTILITIES

Company Name	Product Name	Price	Minimum RAM	Cassette (C) or Disk (D)	DOS(es) Required
A. M. Hearn Software	Catalog	\$ 9.95	16K	C	
	Tapedir	\$ 9.95	4K	C	
	Neatdir	\$ 6.95	16K	C	
CoCo Pro	Master Directory	\$20	32K	D	
	EXPDIR	\$12	16K	D	
	COLORDIR	\$12	16K	D	
Custom Software Engineering Inc.	Disk Data Handler	\$54.95	32K	D	
Data-Comp	SORT/MERGE	\$75	64K	D	FLEX

TAPE UTILITIES

Company Name	Product Name	Price	Minimum RAM	Cassette (C) or Disk (D)	Documentation Provided	Description
A. M. Hearn Software	COPYTAPE	\$9.95	4K	C	Y	Copies and merges tape-based software.
B. Erickson Software	Cassette Dump	\$10	16K	C	Y	Prints out non-protected tapes.
	Cassette Copy	\$10	4K	C	Y	Cassette copy program.

COMPRESSORS/RENUMBERERS

Company Name	Product Name	Price	Minimum RAM	Cassette (C) or Disk (D)	Documentation Provided	Remove Blanks and Remarks	Produce Multi-line Statements	Unpack
Eigen Systems	Stripper	\$ 7.95	4K	C	Y	Y	Y	N

the directory entry leaving the file itself intact until it is overwritten, only that entry must be amended. Some disk zappers even let you completely restore old files.

Compressors/Renumberers

Compressors remove blanks from programs so that they are compiled more quickly and reduce processing time.

Renumberers are the last utility needed in program development. They renumber lines, perhaps enlarging the

increments between lines, to facilitate future installation of new features.

File Utilities

Some file utilities read and write files between formats, copying individual files between the disks, or merging several files into one.

With other utilities you can examine and manipulate the contents of a file. These utilities usually give detailed information, such as an expanded menu or catalog of the disk's contents.

Some also imitate the editing features

of a DBMS (data-base management system), and let you sort, add or remove fields. ■

Buyer's Guide continues

Documentation Provided	Description
Y	Creates a file of disk directories and lets programs be run without knowing which disk contains them. Printer option.
Y	Creates a directory of your tapes.
Y	Alphabetizes disk directories.
Y	Combined directory of all disks.
Y	Saves up to 120 files on a disk.
Y	Provides sorted directory list with lengths address, grants used. Optional report to printer.
Y	Lets you define disk data files, input, update and report user data. Printer option.
Y	Quickly sorts and merges files, including those too large for memory.



WHY BUY A JOY STICK TWICE?!

IF YOU HAVE AN ATARI COMPATIBLE JOY STICK, YOU CAN USE IT ON YOUR TRS 80 WITH OUR KIT

JOY STICK KIT*

Without Joy Stick Model I/III \$15.95
With Joy Stick Model I/III \$26.95

— **Be Your Own SYSOP !!!!** —

Bullet-80 Bulletin Board Model I/III
Version 8.0 \$150.00

SPRING SPECIALS

Full line of H&E Computronics Software.
Versa Business Series (all 5 packages)
Reg. \$549.75 SPECIAL LOW PRICE \$499

10% off All game software
if you mention this ad!

AD EXPIRES JUNE 30th

Please call for information about ANY products.
We have in stock a FULL LINE of Software from ALL Major Houses.

After-Market Computer Gallery**
P.O. Box 993 (Mail Order)
1 Franklin St. (Retail Outlet)
Danbury, CT 06810



Voice Line — 203 743-1299
Bullet-80 Computer Line — 203 744-4644
(300/1200 Baud)

PRICES DO NOT INCLUDE SHIPPING & HANDLING.

*Internal Installation Required. No trace cutting or electronics involved.

**A Division of Computer Services of Danbury

✓505

GENERAL UTILITIES

Company Name	Product Name	Price	Minimum RAM	Cassette (C) or Disk (D)
A. M. Hearn Software	BACKUP	\$ 9.95	16K	C
	CCRPM	\$12.95	16K	C
	ONERR	\$12.95	4K	C
	TAPELIB	\$12.95	4K	C
	ROM-Save	\$10	4K	C
	Hi-Resolution Text Screen Display	\$24.95	16K	C, D
B. Erickson Software	ROM-Save	\$10	4K	C
Cer-Comp	Hi-Resolution Text Screen Display	\$24.95	16K	C, D
Computer Shack	Color DFT	\$24.95 (C)	16K	C, D
		\$29.95 (D)		
Custom Software Engineering Inc.	Alpha-Draw	\$ 8.95	16K	C, D
	Graphic Screen Print Program	\$ 7.95 for Radio Shack printers \$ 9.95 for non-RS	16K	C, D
	Basic Precompiler	\$50	64K	D
	F-Mate FLEX Utilities	\$75	64K	D
	FLEX F-Mate	\$69.95	64K	D
	F-Mate FLEX Diagnostics	\$75	64K	D
	Four Drives From Two	\$19.95	32K	C
	Terminal-CoCo	\$19.95	64K	D
	Color Key Command	\$18.95	16K	C
	DD Clock	\$ 9.95	4K	C
Double Density Software	Tape Name	\$ 7.95	4K	C, D
	Disk Basic Aid	\$49.95	32K	D
	FHL Extended Use Utilities	\$49.95 object \$69.95 source		D
Eigen Systems	FHL Color Utilities	\$50 object \$75 source		D
Frank Hogg Laboratory				
Ilume Design	Screen Print Program	\$14.95 (C)		C, D
		\$19.95 (D)		
Spectrum Projects	64K Disk Utility Package	\$21.95	64K	D
	Electronics Drafting Board	\$39.95	64K	D
Star-Kits	Nowtalk	\$20	16K	C, D
	STAR-DOS	\$49.90	16K	D
	STAR-DOS 64	\$75	64K	D
Sugar Software	Auto Run	\$14.95	16K	C
	Piratector	\$99.95	32K	D

Y indicates that capability

S = Screen
P = Printer
C = Cassette
D = Disk

Documentation Provided	DOS(es) Required	Description
	Y	Helps recover crashed disks, hastens backups.
	Y	Disk drive speed-checking routine. Displays on screen current, average, high, and low speeds of your drive. Comes with instructions to correct speed.
	Y	Error handler for Basic programs. Lets your program take control in the event of errors.
	Y	Library of five subroutines with an append routine.
	Y	Utility to copy ROM packs to cassette.
	Y	Allows use of 32-by-24, 42-by-24, 51-by-24, and 64-by-24 text screens with Basic and other programs. Lets you mix text and graphic supports.
	Y	Direct file transfer of Basic programs from Models I or III to the Color Computer.
Extended Color Basic	Y	Subroutine that draws any keyboard character on the graphics screen.
Extended Color Basic	Y	Produces printout of screen image produced by program in machine language.
FLEX	Y	Lets you use free format, unlimited variable lengths. Basic is automatically compiled so it can't be listed.
FLEX	Y	Package of 15 different utilities.
FLEX	Y	Part of package to install FLEX.
FLEX	Y	Zeros and 1's test of memory diagnostics, random pattern test, walking bit tests, dynamic drop-out tests, and convergence test. Also has disk-repair section.
	Y	Lets user specify each side of a double-sided drive as an individual drive.
FLEX	Y	Lets you use standard CRT with Color Computer.
	Y	One-button entry of over 80 Basic commands.
	Y	Real-time clock displays on screen at all times.
	Y	Saves the name of each program found on a tape to printer or tape.
	Y	Speeds and simplifies writing and entering Basic programs.
FLEX	Y	Includes many utilities.
FLEX	Y	Includes many utilities.
	Y	Dumps high-resolution graphics screens to printer.
	Y	Program makes additional 8K RAM available, also includes a spooler and ROM pack to disk converter.
	Y	Creates electronic circuits on a 480-by-540-pixel worksheet.
		Machine-code dump program that outputs hex code in a human voice through television speaker.
Star-DOS	Y	Disk operating systems compatible with Radio Shack disk format.
	Y	
	Y	Auto program loader with Color Graphics editor to create title screens.
	Y	Piracy protection for Color Computer disk systems.

Logo for the CoCo

by Molly Watt

You can introduce your children to programming on the Color Computer with Radio Shack's new Color Logo. It'll give them a good start.

★★★★

TRS-80 Color Logo
Tandy/Radio Shack
Fort Worth, TX 76102
Color Computer
\$99.95 disk, 32K RAM
\$49.95 program pack, 16K RAM

A good introduction to an analysis of Color Logo is a review of the creation and purpose of the original Logo. Both languages have similar educational goals and applications, although their

capabilities are somewhat different.

Logo was developed at MIT (Massachusetts Institute of Technology) with funding from The National Science Foundation. It took more than a decade of research and development before its release.

Logo is a sophisticated programming language capable of complex data processing, handling many variables, using embedded recursion, and accepting user input. It is structured, so programs are composed of procedures as parts of a superprocedure.

Seymore Papert, Logo's most prominent spokesperson, worked with Jean Piaget prior to his work on Logo. He developed the language based on the knowledge that children learn through playful exploration.

Logo provides an artificial intelligence environment in which the user learns about geometry and computer programming simultaneously by solving problems like those Jenny and Joey encountered (see sidebar).

This mirrors Piaget's thesis that all true learning involves interaction and forming a theory about how to do some task—in this case drawing a square—and then revising the theory when it proves inadequate.

The MIT Logo Group designed this language with "no threshold, no ceiling." Logo would be an appropriate and almost natural language for a young child to use and continue using in an extremely complex fashion as an adult.

At this point, a full Logo language barely squeezes into the memory of 64K computers. Many users find that they quickly deplete the amount of user-available memory.

Color Logo

George Gerholt and Larry Kheriaty developed Color Logo for the TRS-80 Color Computer. As they point out in their manual, "Color Logo is not just Logo under another name for another computer; there are some very important differences between the two."

The authors retain the Piagetian philosophy of Logo by informing users that it is a language with which a child

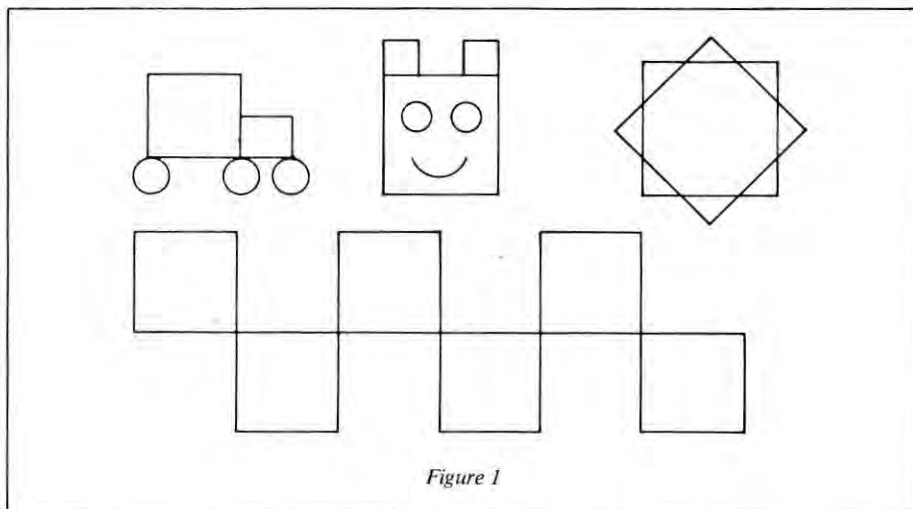

Figure 1



LIVE WIRES FROM THE UTILITY COMPANY!



INSTANT ASSEMBLER New Version!

The **INSTANT ASSEMBLER** is a powerful assembly language development system for the TRS-80, and our new version is better than ever. If you are already an assembly language programmer, its unique design will greatly increase your productivity. If you are just getting started, there is no better assembler to help you learn machine language programming. Some of its unique features are immediate assembly, which detects syntax errors as source is entered, and a compact source format that allows you to write programs nearly three times as large as other assemblers in the same amount of memory. It produces relocatable code modules that can be saved on disk or tape and linked together in memory for large or modular assemblies. It will also assemble to disk, tape, or directly to memory for immediate debugging with the built-in debugger. You can quickly switch from assembler to debugger without losing your source. The built-in debugger will step through your programs one instruction at a time, showing each disassembled instruction and its effect on the registers and memory. It can even use the symbols in your source code when stepping or disassembling. Our new version will load or save both conventional source files and its own condensed source format.

The **INSTANT ASSEMBLER** package includes six separate programs. The assembler itself includes the editor and built-in debugger. The **LINKING LOADER** is included in several versions for different memory sizes. A stand-alone version of the debugger (**MICROMIND**) is also included. **MICROMIND** can be relocated in memory and has commands to single-step, set breakpoints, display or alter registers or memory, find bytes or words, disassemble to screen or printer, convert between hex and decimal numbers, and write **SYSTEM** tapes. The **INSTANT ASSEMBLER** comes with a comprehensive 65 page instruction manual with many examples.

Specify Model I or Model III. **TAPE INTASM 2.1** \$39.95 on tape
Specify Model I or Model III. **DISK INTASM 2.1** \$49.95 on disk

INSIDE LEVEL II The Programmers Guide to the TRS-80 ROMS

INSIDE LEVEL II is a comprehensive reference guide to the Model I and Model III ROMs which allows the machine language or Basic programmer to easily utilize the sophisticated routines they contain. Concisely explains set-ups, calling sequences, and variable passage for number conversion, arithmetic operations, and mathematical functions, as well as keyboard, tape, and video routines. Part II presents an entirely new composite program structure which loads under the **SYSTEM** command and executes in both Basic and machine code with the speed and efficiency of a compiler. In addition, the 18 chapters include a large body of other information useful to the programmer including tape formats, RAM usage, relocation of Basic programs, **USR** call expansion, creating **SYSTEM** tapes of your own programs, interfacing of Basic variables directly with machine code, and special precautions for disk systems. **INSIDE LEVEL II** was reviewed in the April 1982 issue of 80 Micro which said "The book has no flaws; it is a perfect gem." Byte Magazine said "I recommend this book to serious machine language programmers."

Includes updates for Model III. **INSIDE LEVEL II** \$15.95

DEMON New Program!

DEMON (for DEbugger and MONitor) is a new and sophisticated tool with which you can explore and debug machine language programs. It has two modes of operation. In the **STEP** mode, it "emulates" the operation of the Z-80 and allows you to step through any machine language program one instruction at a time, showing you the address, hexadecimal value, Zilog mnemonic, register contents, and step count for each instruction. This ability is extremely useful not only in debugging your own programs, but also for examining how other people's programs work. It will even follow program flow right into the ROMs. **DEMON** leaves the video screen unaltered so that the program you are stepping through can perform its display functions unobstructed. **STEP** mode commands include step (trace), step to a branch, run in step mode at a variable rate, run for a specified number of steps, change flags or registers, execute a **CALL** or **RST**, set breakpoints in RAM or ROM, and break when a number in a defined range appears in any double register. Commands in the **MONITOR** mode (all of which are available from the **STEP** mode) include hex arithmetic, hex to decimal conversion, block move, fill memory, find bytes, jump to address, disassemble to screen or printer, load memory from disk or tape, write memory to disk or tape, full screen memory edit in hex or ASCII, and relocate other programs or itself. **DEMON** also includes a labelling disassembler with **EDTASM** format output to either disk or tape. This will generate source code from programs in memory which can then be altered and reassembled with your assembler. Screen displays may be routed to your line printer for hard copy.

Specify Model I or Model III. **DEMON** \$29.95 on tape or disk

DUPLICATE SYSTEM TAPES WITH CLONE

Make duplicate copies of almost any tape including Basic, **SYSTEM**, data lists, assembler source, or "custom loaders". The file name, load address, entry point, and every byte (in ASCII format) are displayed on the video screen. Model III version allows changing tape speed so you can make 1500 baud copies of 500 baud programs like **SCRIPSIIT**.

Specify Model I or Model III. **CLONE** \$16.95 on tape, \$21.95 on disk

DISK INDEX VERSION 3

Our excellent disk indexing program has now been entirely rewritten in machine language. **DISK INDEX** will assemble a master index of your entire program library by automatically reading the program names and free space from each disk. The index may then be alphabetized or searched for any disk, program, or extension. It will alphabetize 2400 programs in less than 50 seconds and will find any program out of 2400 in less than 3 seconds. Disks or programs may be added or deleted manually, and the whole index or any selected part may be printed on paper in several different formats. The index itself may also be stored on disk for future access and update. A 48K machine will hold up to 255 disks and over 2400 programs in each index, and you may build as many indexes as you need. There is no limit to the number of filenames it can read on any one disk. It will run on either a Model I or Model III and catalog disks for either machine regardless of which one is running it, though Model I owners must have double density to catalog Model III disks. It will automatically recognize any DOS and disk density. **DISK INDEX** works with any operating system written for the Model I or Model III except CP/M, and is extremely fast and easy to use.

Specify Model I or Model III. **DISK INDEX VERSION 3** \$29.95 on disk

TELCOM II

Our popular smart terminal program has just gotten a lot smarter. After two years of experience with **TELCOM** and many requests from customers, we have created **TELCOM II** for the most demanding telecommunications applications. **TELCOM II** maintains the same ease of operation and all the features of our original program (see below), and includes many enhancements. The terminal mode now has a help menu, a large spooler for simultaneous printer output at high baud rates, acknowledges receipt of all commands, and displays control characters. You can now load disk files into the memory buffer from within the terminal mode, transmit the buffer with a single command, and send files a line at a time. You can even view the buffer or data that has already scrolled off the screen. **TELCOM II** has 10 different 40 character programmable messages that can each be sent with a single command, and the messages can now include control codes and delays. It also has 5 different character translation tables for compatibility with different systems. One of the most substantial additions to **TELCOM** is a full protocol file transfer mode which is compatible with the **LYNC** program available on CP/M systems and the IBM PC. **TELCOM II** will exchange disk files with any computer running this protocol (including another TRS-80 running **TELCOM II**), and will automatically correct errors in transmission! Files can be sent to or fetched from an unattended computer with **ZERO** errors. The extreme ease of use **TELCOM** is known for has not been compromised. Reconfiguration of the programmable features is done internally from clear menus for fast, easy operation. **TELCOM II** comes with a comprehensive instruction manual which is available separately for \$5 (which will apply to subsequent purchase of the program). You won't find a smarter or easier to use terminal program at any price.

Specify Model I or Model III. **TELCOM II** \$69.95 on disk

TELCOM I

Our original and popular smart terminal program has most of the features needed to communicate with time share systems or for high speed file transfers between two disk-based micros over modems or direct wire. It is menu driven and extremely simple to use. Functions include terminal mode, save RAM buffer on disk, transmit a disk file, receive a disk file, examine and modify **UART** parameters, 8 programmable log-on messages, automatic checksum verification of accurate transmission and reception, and many more user conveniences. Supports line printers, lowercase characters, Xon/Xoff protocol, programmable character keys, and even saves itself on disk in different configurations. It will also exchange binary files without conversion to ASCII.

Specify Model I or Model III. **TELCOM I** \$39.95 on disk

RAM SPOOLER AND PRINT FORMATTER

This program is a full feature print formatting package featuring user definable line and page length (with line feeds inserted between words or after punctuation), indentation, screen dump, and printer pause. In addition, printing is done from a 4K expandable buffer area so that the **LPRINT** or **LLIST** command returns control to the user while printing is being done. Works with cassette or disk systems. Allows printing and processing to run concurrently. Output may be directed to either the parallel port, serial port, or the video screen. 80 Micro said "I can only give my highest recommendation of Spooler and Mumford Micro Systems."

Specify Model I or Model III. **SPOOLER** \$16.95 on tape, \$21.95 on disk

4 SPEEDS FOR YOUR MODEL I

The SK-2 clock modification allows CPU speeds to be switched between normal, an increase of 50%, or a 50% reduction; selectable at any time without interrupting execution or crashing the program. Instructions are also given for a 100% increase to 3.54 MHz. The SK-2 may be configured by the user to change speed with a toggle switch or on software command. It will automatically return to normal speed any time a disk is active, requires no change to the operating system, and has provisions for adding an LED to indicate when the computer is not at normal speed. It mounts inside the keyboard unit with only 4 necessary connections for the switch option (switch not included), and is easily removed if the computer ever needs service. The SK-2 comes fully assembled with socketed IC's and illustrated instructions.

Model I only. **SK-2** \$24.95

**MUMFORD
MICRO
SYSTEMS**

ORDERING: Complete satisfaction is guaranteed or a full refund will be made. Include \$2.00 for postage and handling. California residents add 6% sales tax. Visa, Mastercharge and COD orders accepted. **SPECIFY MODEL I OR MODEL III.** Dealer inquiries invited.

Box 400-E Summerland, California 93067 (805) 969-4557
Quality software since 1978

learns and explores. It incorporates some powerful ideas in math, computer science, and problem-solving.

However, because the full Logo language does not fit in the CoCo's memory, Color Logo mimics only the turtle graphics capabilities of Logo. The list processing capabilities of Logo, seldom used by school children but often used by their teachers, are not present.

Color Logo has three modes. Run is the direct interactive mode in which you communicate with the turtle and watch what happens on the screen (see sidebar). Most user experimentation while learning the language takes place in the Run mode.

Doodle is a drawing mode for very young users. You draw by typing commands with single keystrokes, similar to the programs called "Instant" that appear in books on Logo.

Edit is the mode where you define and revise procedures. In Edit, you have more flexibility in commands and syntax than you have in Run.

Another feature of Color Logo is its multiple turtles. In fact, there are more than 250 of them, and they can each draw at different points of the screen—very slowly.

The ability to change the shape of the turtle provides some nice possibilities for animation projects. The program also responds to one-keystroke input. These features provide some basic tools for creating simple interactive games.

A Critical Look at Color Logo

I was able to use Color Logo immediately based on my knowledge of other Logo implementations. Many of the commands are the same.

The 135-page documentation is clearly written and illustrated. It is well or-

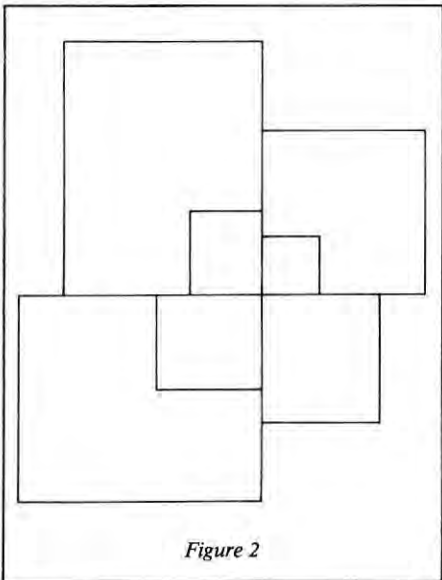

ganized and complete. Almost any adult could easily learn Color Logo using this manual, although new documentation or charts are necessary for young users.

You can learn Logo at the computer, so my initial experiments occurred in the Run mode. First, I moved the turtle forward 30, then 40, and later 100.

To my amazement, I found that when the turtle wraps around from the top of

the monitor to the bottom, it does not draw a line. Lines only appear when the total command can execute on the monitor screen. This is inconsistent with other versions of Logo and interferes with a child's understanding of the computer's capabilities.

Next, I typed FD twice on the same line, resulting in the command FD FD 50. Then an extra turtle hatched on the screen and I couldn't get rid of it. Color

The Logo Learning Process

Imagine Jenny and Joey, two second-graders about to use Logo on a computer for the first time. Their teacher has challenged them "See if you can draw a square with the computer."

To do this, they'll have to type instructions on the keyboard to direct a tiny surfboard-shaped "turtle." The turtle already knows how to perform several functions, called primitives. Their teacher gives Jenny and Joey four primitives to work with: Forward, Back, Right, Left.

Joey decides to pretend that he is the turtle. He walks the steps the turtle would to form a square. Jenny sits down on the rug to record the action.

As Joey walks, he describes what he is doing out loud: "I'm walking forward six steps. Now I'm turning right. Now forward six again. Now I'm turning right. Now forward six again. Right, forward, and that's it. I'm done!"

Jenny has written on her paper:

How to make a square

```
forward 6
right
forward 6
right
forward 6
right
forward 6
```

Together they approach the computer and start typing.

Forward 6 ("Oh, Oh, not far enough. Now what? Try 30.")

Forward 30 ("OK, that's better.")

Right

The computer prints an error message: RIGHT NEEDS MORE INPUTS.

("Inputs—what's that? How much should I turn? Oh, I don't know, try

30. No, more; 60. No, more—90. OK, that's good. Next.")

Forward ("I forget how much. Six was too small...")

Using a range of problem-solving strategies, including trial and error, asking for help, discussing and describing the problem, and estimating, they evolve the following steps for drawing a square:

```
FORWARD 36
RIGHT 90
FORWARD 36
RIGHT 90
FORWARD 36
RIGHT 90
FORWARD 36
```

Now that they have solved the problem, Jenny and Joey are ready to teach the computer a procedure for drawing a square. This procedure



Logo does not accept more than one command per line in Run mode.

I also attempted to reproduce a favorite activity of elementary students by typing REPEAT 100 (FD 88 RT 33 FD 42 RT 11 BK 3 LT 10 FD 50. . .). Nothing happened. An error message informed me: "I CANT DO THAT IN THIS MODE."

Another favorite challenge to beginning Logo users is teaching the turtle to

draw a circle. Even adults find this a mystifying experience, since they usually think about circles in terms of geometry formulas. In Logo, many different sets of instructions create a circle shape.

In Color Logo, the turtle represents only turns of 45 degrees. A command less than 45 turns the turtle zero if the number is nearer zero than 45, and rotates 45 if it is closer to 45 in value.

The two examples in Figs. 3 and 4

look identical on the monitor in other versions of Logo. There is no logical reason for them to look different from each other in this version, yet they do.

Most young children draw a circle in the most literal way first, taking 360 turtle steps and turns, but it won't work in Color Logo. This is another illustration of the inability to use repeat in the Run mode.

A fundamental concept in turtle geometry, the Total Turtle Trip Theorem, states that all closed geometric shapes must turn the turtle 360 degrees. This basis for exploration, geometric thinking, and pattern-building in a Logo curriculum is less flexible in Color Logo.

An enjoyable feature unique to Color Logo is the Hatch command that creates new turtles. The documentation includes an entire chapter on this function and I enjoyed duplicating some of its procedures.

The Tree program in Program Listing 1 demonstrates using a group of turtles to draw branches and then simulate leaves by remaining on the tree for a period of time (see Fig. 5). It also shows some of the sophistication possible in this language.

Expanded examples of this program

includes their list of instructions and a name for the list. Once they've created the procedure, the children can set the instructions into action by typing the name of the list.

After some discussion, they agree to combine their first initials to create their own special name for this square. They name it JJ. They change modes and enter the editor to give the computer their list of instructions. They type:

```
TO JJ
FORWARD 36
RIGHT 90
FORWARD 36
RIGHT 90
FORWARD 36
RIGHT 90
FORWARD 36
END
```

Now the computer knows how to run JJ, so Jenny and Joey can direct the turtle to draw a square by typing JJ as often as they like. They will find ways to use it as a subprocedure

in a superprocedure.

In the future, this JJ square might form the trailer for a truck, the outline of a head, the basis for a star, or a repeated tile pattern in alternating colors (see Fig. 1).

During this first session on the computer, Jenny and Joey developed problem-solving skills, used turtle geometry, wrote a computer program, and created a building block for future geometric designs.

This is a powerful experience for most children. Beyond using the same version of JJ over and over, they can edit the procedure as their knowledge of the language increases. The same set of instructions with some minor changes becomes:

```
TO JJ2 :SIZE
FORWARD :SIZE
RIGHT :SIZE
FORWARD :SIZE
RIGHT :SIZE
FORWARD :SIZE
RIGHT :SIZE
FORWARD :SIZE
END
```

This set of instructions creates a box of any size depending on the number typed in for :SIZE. With a third edit, the last line of JJ3 could be JJ: SIZE + 10, creating a new box ten turtle units longer on each side than the one before, and continuing forever (see Fig. 2).

The children could add many embellishments in the future, such as pen color and background color. A stop rule can end the growing screen full of JJs just before it wraps. Or you can combine it with a test rule that, when satisfied, prints a congratulatory statement.

Using this square is a powerful exploration of geometry. The turtle graphics aspect of Logo is important to many elementary schools that are introducing it as a first programming language. ■

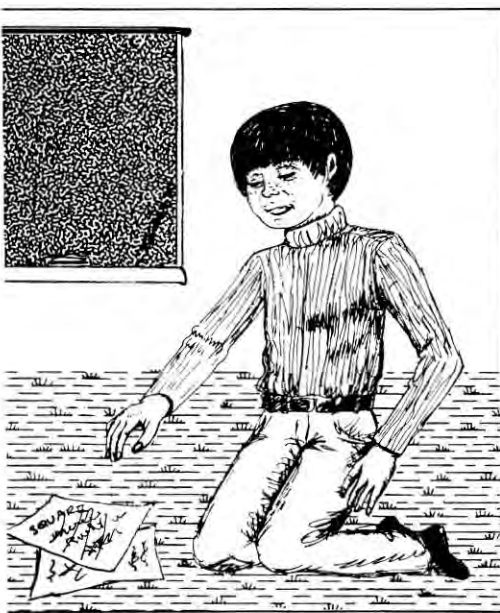

SOFTCOMM

MODEL I/III

SMART TERMINAL PROGRAM

One version for both Models I and III computers! Features include full ASCII or binary file uploading and downloading, 8 programmable buffers with imbedded carriage returns, auto log-on, spooled printer output, local echo, DOS commands, and much more. No supporting programs are included because none are needed! Our all-in-one terminal program is now in use by hundreds of satisfied customers. Includes complete instruction manual.

\$49.95*

Specify disk or tape. Model III disk is TRSDOS 1.3 under License from Tandy Corp. Model I disk is TRDOS 2.3 compatible data disk.

STEWART SOFTWARE
COMMUNICATIONS & UTILITIES
(901)767-8914
P.O. BOX 573 MEMPHIS, TN 38101

MasterCard VISA AMERICAN EXPRESS DEALER INQUIRES INVITED

* Add \$1.25 Shipping and TN residents add 6 3/4% sales tax

are explained comprehensively in the manual. I made a typing error in copying the program and spent a couple of frustrating hours attempting to locate the bug. The error messages did not indicate the line and level where the problem occurred.

The debugging process is a major flaw in this language. For example, I tried out the Print command combined with the command XLOC. I expected a print statement to provide the X coordinate of the turtle's location on the

screen. Instead, an error message appeared on the graphics screen (not on the text portion). In addition, the screen started scrolling as I attempted to recover from the bug.

I typed FD 40, and created a shadow turtle printed at the turtle's original position. I reproduced these bugs several times and was only able to get rid of them by hitting break (see Fig. 6).

Logo developers at MIT spent a great deal of energy on plain English error messages for debugging. Color Logo gives the user an inadequate set of tools

you must move the cursor past any procedures already present.

A plus for the Color Logo editing system is that you can indent when writing a program. This allows you to write the program in an easy-to-read format.

Also, if you have a printer, a young child can use the Color Logo editor as a simple word processor. Children like to revise and print out stories and letters; the indentation function gives them the flexibility to create the note in Fig. 7.

Several of the inconsistencies between Logo and Color Logo are resolved in the Edit mode. For example, you can write programs in Edit with as many commands on a line as you wish. You can also use repeat in the Edit mode.

Although these features of Color Logo's Edit mode are consistent with Logo, they reinforce a sense of inconsistency in the language's internal logic. The student finds that he must use unfamiliar commands to define procedures, even though those commands are useless in the Run mode. He cannot experiment with them unless he incorporates them into an Edit procedure.

This inconsistency is a problem for the young child and his teacher. They lose the immediacy of experimentation possible with commands that function in the Run mode.

In General

I am delighted to find a turtle graph-

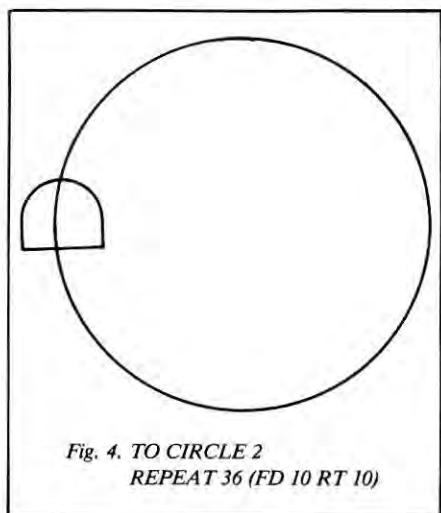
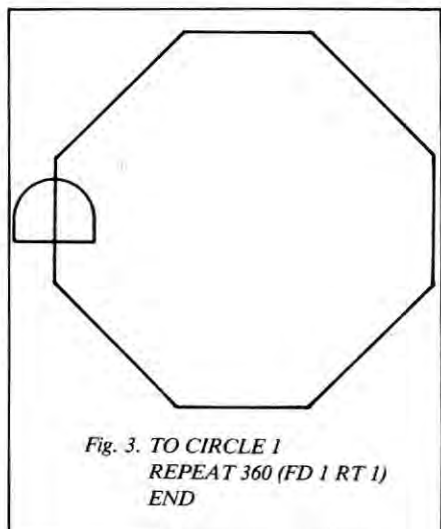

```
TO TREE :S
  IF ME = 0 (CLEAR SY 0)
  IF :S 6
    (FD :S LT 30
    HATCH ! TREE ( 3* :S/4 )
    RT 60
    HATCH 2 TREE ( 3* :S/4 )
    VANISH )
  ELSE ( REPEAT 500 )
  END
```

Program Listing 1

“Teachers will find debugging difficult with only seven error messages.”

to fully learn this skill. It also hinders teaching students by using Color Logo. Teachers will find debugging difficult with only seven error messages.

In the Edit mode, Color Logo differs in several ways from other Logo editors. You enter the editor by hitting break and typing E. The cursor appears at the beginning of the editor, even if you've already entered several defined procedures. To define a new procedure,

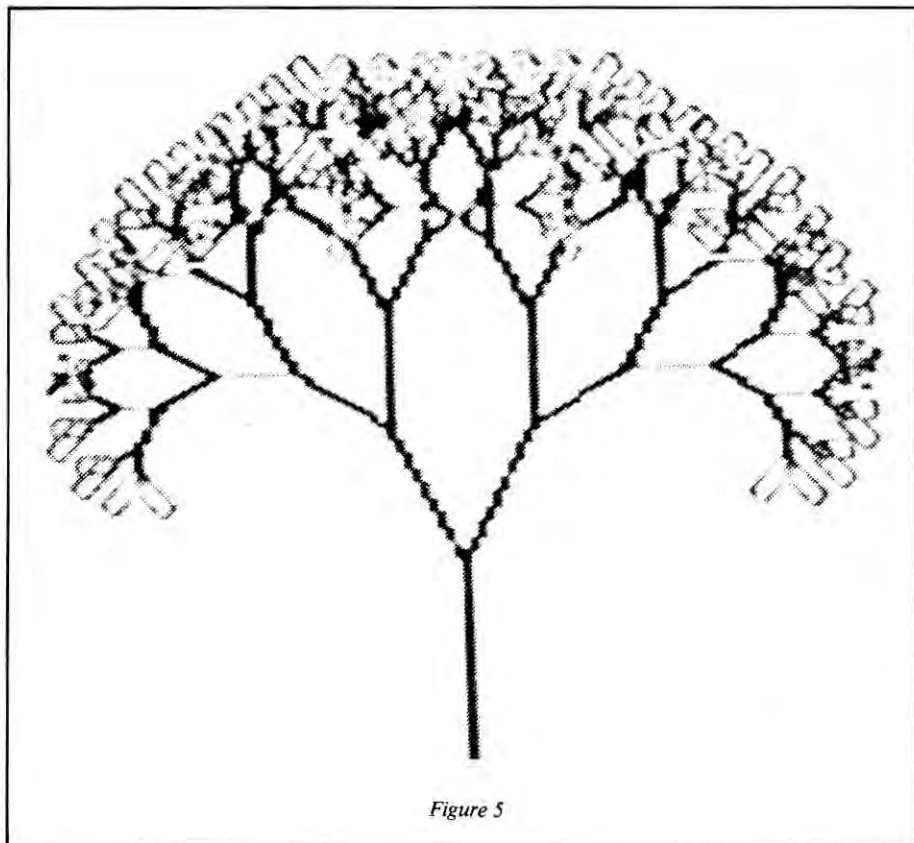

PUT PRICES IN CHECK

<p>RADIO SHACK® * ZIP BOX RELOADS FOR</p> <p>LINE PRINTER I, II, & IV</p> <p>\$2.77 EA. \$29.92 DOZ.</p>	<p>NEW ITEM CARTRIDGE RIBBONS FOR RADIO SHACK® *</p> <p>LINE PRINTER VI & VIII</p> <p>\$7.99 EA. \$86.29 DOZ.</p>	<p>CARTRIDGE RIBBONS FOR RADIO SHACK® *</p> <p>LINE PRINTER III & V</p> <p>NEWLY DESIGNED CARTRIDGE</p> <p>\$6.49 EA. \$70.09 DOZ.</p>
<p>INNOVATIVE CONCEPTS</p> <p>FLIP'N'FILE</p> <p>DISC STORAGE BOX HOLDS UP TO 60 DISKETTES</p> <p>5 1/4" 8"</p> <p>\$24.95 EA. \$29.95 EA.</p>	<p>CARTRIDGE RIBBONS FOR RADIO SHACK® *</p> <p>DAISY WHEEL & DAISY WHEEL II</p> <p>MULTI-STRIKE & NYLON</p> <p>\$5.99 EA. \$64.69 DOZ.</p>	<p>PROTECT ALL LINE VOLTAGE SURGE SUPPRESSOR (SIX OUTLET)</p> <p>\$39.95 EA.</p>
<p>CARTRIDGE RIBBONS FOR APPLE PRINTERS NEC 8023A C. ITOH PROWRITER</p> <p>\$9.95 EA. \$107.46 DOZ.</p>	<p>MEMOREX DISKETTES</p> <p>5 1/4 SINGLE-SIDE DUAL DENSITY #3481</p> <p>\$24.99 10 PACK</p>	<p>MAXELL DISKETTES</p> <p>5 1/4" SINGLE SIDE DUAL DENSITY MD-1</p> <p>\$29.90 10 PACK</p>
<p>CARTRIDGE RIBBONS FOR</p> <p>EPSON</p> <p>MX-80 MX-100</p> <p>\$6.99 EA. \$11.95 EA. \$86.29 EA. \$129.06 DOZ.</p>	<p>RIBBONS FOR</p> <p>IDS PRINTERS</p> <p>EA. DOZ.</p> <p>440 \$2.77 \$29.92 PAPER TIGER \$6.95 \$75.06 MICROPRISM \$7.99 \$86.29 PRISM 10.95 118.25</p>	<p>LABEL SPECIAL</p> <p>\$2.99 / K (5K MIN)</p> <p>1 ACROSS 3 1/2 x 15/16 CONTINUOUS LABELS</p>

MOST RIBBONS AVAILABLE IN COLORS TOO!
CALL OR WRITE FOR OUR SUPPLIES CATALOGUE
ON ORDERS UNDER \$14.00 PLEASE ADD \$3.00 FOR SHIPPING
MINIMUM RIBBON ORDER \$30.00 OR 1 DOZEN



Check-Mate™

TOLL FREE 800-343-7706
IN MASS 617-963-7694
PHONES OPEN 9AM-7PM EASTERN TIME

51 DIAUTO DR. P.O. BOX 103
RANDOLPH, MA 02368

466

MASS RESIDENTS
ADD 5% SALES TAX

*RADIO SHACK IS A REGISTERED TRADEMARK OF THE TANDY CORP.

ics language available for an inexpensive system. I recommend that all owners of the Color Computer who work or live with children get Color Logo. It's fun to use and easy to learn. It provides a powerful structure for problem-solving and encourages mathematical thinking.

Special features, such as hatching extra turtles and changing the turtle's shape, provide new possibilities for animation. The inclusion of variable inputs and recursion provides some of Logo's greater power. The simple word-processing possibilities provide more curriculum connections for young children.

Teachers and parents who do not own a Color Computer should recognize the limitations of this turtle graphics language. My recommendation is to go for the more consistent full Logo implementation if possible. It offers more precise, useful error messages for debugging and developing advanced programming skills. Besides, the turtle graphics in other implementations are truer to the mathematics created by the user during exploration and play. ■

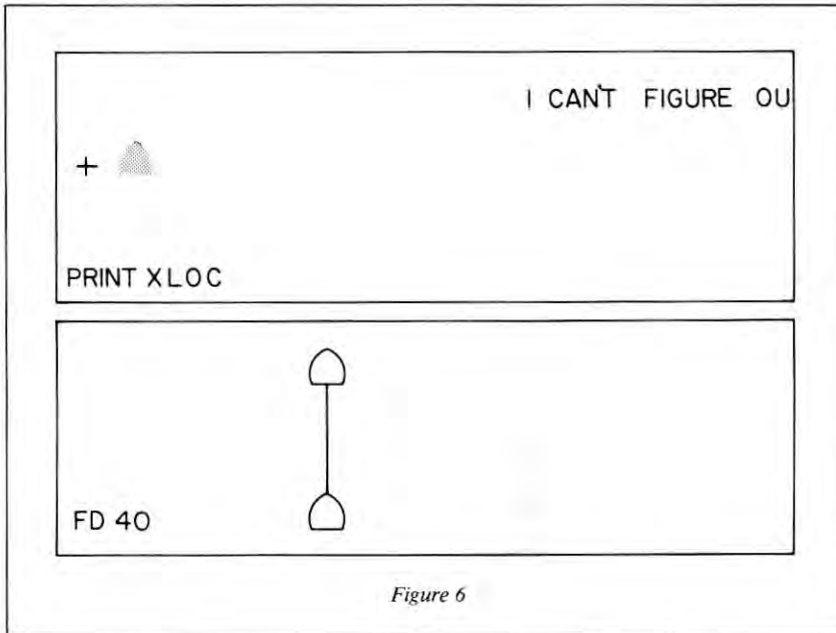

Figure 6

Contact Molly Watt at Gregg Lake Road, Antrim, NH 03440.

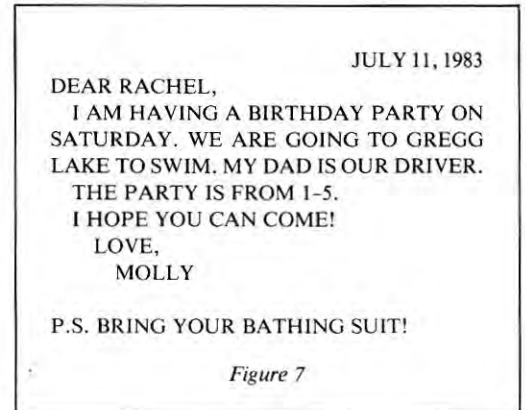

Figure 7

STOR WARES™

- Super value • Storage for 5 1/4" disks • Hinged lid • Easy to open • Anti-magnetic • Easy to carry • Stackable • Durable • Convenient • Walnut or black pebble finish • Optional index dividers just \$2.95 per set.
- 75+ Disk Storage - \$9.95 ea.** plus \$1.25 shipping and handling
- 150+ Disk Storage - \$14.95 ea.** plus \$1.50 shipping and handling

Check, Cash, Master Card, VISA or Am. Exp. No COD's. StorWares. We put a universe of data storage at your fingertips.

StorWares, Inc. 72
1849 East 65th Street
Cleveland, Ohio 44103
(216) 881-2424
(800) 421-4637
Patent Pending

★ 10 MB disk for \$79.95! ★

Well, not quite, but with the **HEXMAN** disk management system it feels like your whole disk library is on one big disk!

Here's how it works. Under the Hexman system, a set of "Filestore" disks reside permanently in your disk drives. These disks contain your most active files. Any files that you wish to use, or create or change are kept on these Filestore diskettes. Files that you are not currently using are kept in a "Library" of disks beside your computer. Hexman maintains a catalog of all your files, and which disks they are on. When you need a file that is not currently in the Filestore, give Hexman its name. Hexman will instruct you to insert the appropriate Library disk and transfer the file into the Filestore. Library disks are identified by numbered color-coded labels which we provide.

If you had to mount Library disks every time you needed some files, Hexman would be no better than the old way of doing things. But here comes the clever part. Hexman knows which files are in the Filestore, so it only loads files if they are not currently available in the Filestore. It counts how frequently you use each file, and ensures that the files in the Filestore are the ones that are used most frequently. If the Filestore disks are getting too full, Hexman removes the least frequently used files. Because the most active files are kept in the Filestore, the chances are that any file you need will be ready and waiting. Only when you request a

rarely used file does Hexman need to move it in from the Library. Thus as Hexman becomes familiar with your pattern of file usage, transfers from the Library drop to a minimum.

Each morning, when you first use Hexman, it scans your Filestore, notes any changes and takes action. Any new files are automatically cataloged. New and updated files are backed up to the Library. Hexman makes this easy to do by sorting the files into Library disk sequence, then prompting you to insert the appropriate Library disks one after the other. This Filestore scan and backup process ensures that your disk Library files match the active files in your Filestore. Thus you can safely treat the few Filestore disks in your drives as if they contained your whole disk Library.

Besides the basic Storage Management Module described above, additional modules are available for those that need the extra power. The Security module creates two additional copies of one of your vital files, and allows off-site storage of one of those copies. The KeySearch module allows the cataloging and retrieval of files by keywords (also called headings or categories). This module allows fast retrieval of files even when you can't remember their names. Other extension modules for the Hexman system are planned.

Requirements.
TRS-80 Model III—48K, 2 drives.
Model I.—48K, 2 drives.
Double Density adapter.
Lower case modification.

Operating Systems.
LDOS 5.1 Newdos 80 Vers 2
DOSPLUS 3.5

HEXMAN D.M.S. Vers 2 US\$79.95
(Storage Management Module)

Security Module \$39.95
KeySearch Module \$49.95

Trademarks
TRS-80 - Tandy Corp.
LDOS - Logical Systems Inc.
Newdos 80 - Appart Inc.



Dealer inquiries welcomed

HEXAGON SYSTEMS

P.O. Box 397, Station A
Vancouver, B.C. Canada V6C 2N2
Telephone (604) 682-7646
Electronic Mail-Micronet 70235.1376

The one-size-fits-all computer magazines fall flat!

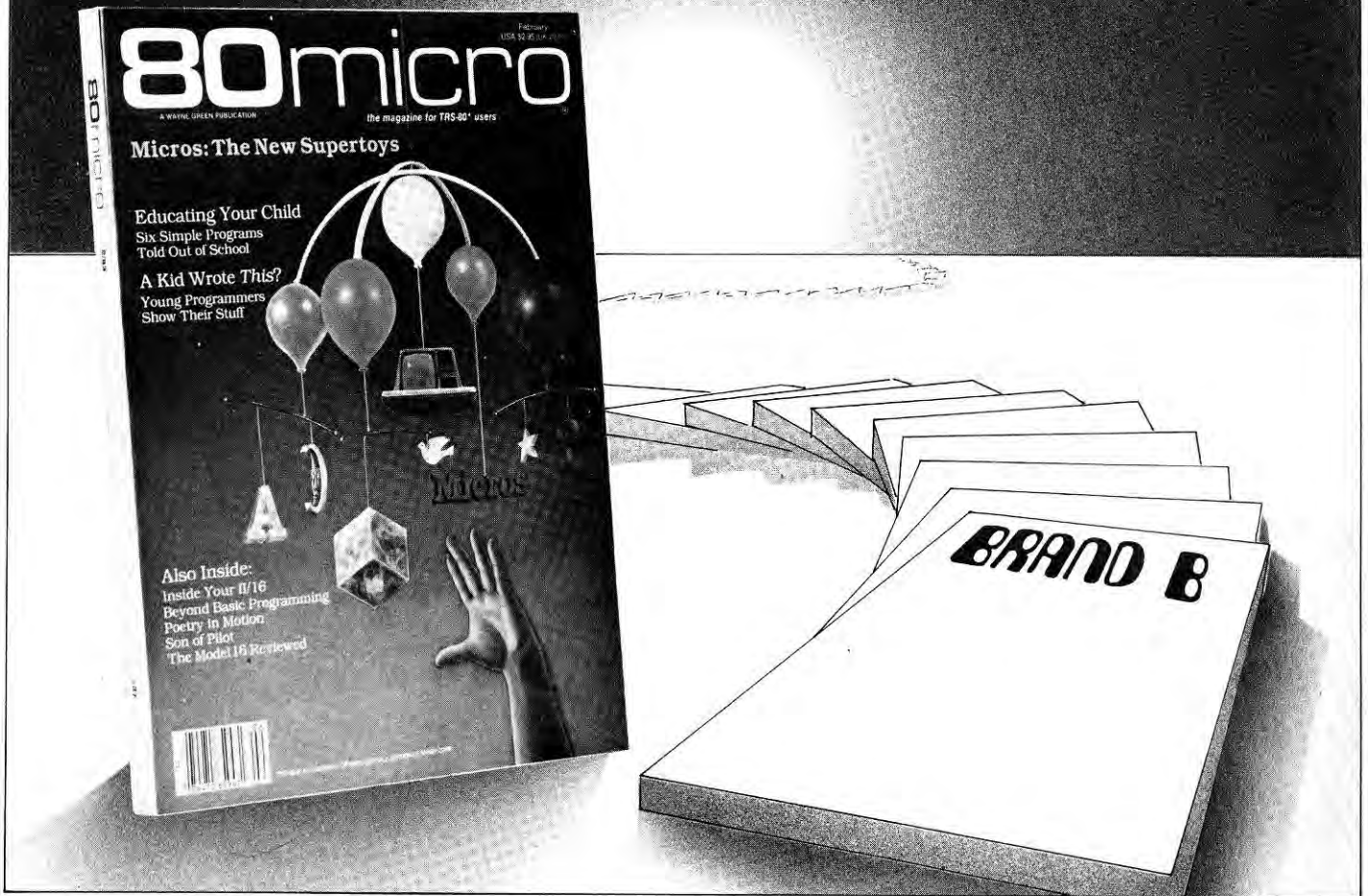

Time was when you could pull any computer magazine off the rack and it would suit your purpose.

Not anymore. Today, you need a magazine that is tailor-made for your system, a magazine designed to fit your computing needs, a magazine that lets you move freely to expand your knowledge of computing and to use your computer to its *fullest* capacity.

For users of Radio Shack computers, *that* magazine is **80 MICRO**. No other computer magazine *in the world* provides more useful information on the TRS-80* than **80 MICRO**. In 1982 alone, **80 MICRO** published over 5000 pages containing informative articles; useable programs and helpful tips; hardware, software, and book reviews; new product announcements; science, business, and home-use applications; Color Computer* information; tutorials; utilities; and games.

80 MICRO is the largest single source of information for your TRS-80. No one else even comes close—not even Radio Shack. Because **80 MICRO** is not affiliated with the manufacturer, you get unbiased, independent reporting on the latest happenings and innovations.

If you use a TRS-80 you'll want to subscribe to **80 MICRO**. A one year subscription is only \$35.97—25% off the newsstand price.

*TRS-80 and TRS-80 Color Computer are trademarks of Radio Shack, a division of Tandy Corp.

Send in the attached card today, use the coupon below or call toll free **1-800-258-5473**.

Stop buying those ill-fitting computer magazines off the rack. Subscribe to **80 MICRO** and get the magazine that's tailor-made for you.

I want the magazine that's tailor-made for me. Send me 12 issues of **80 MICRO** for only \$35.97.

CHECK MC VISA AE BILL ME

CARD# _____

EXP. DATE _____ INTERBANK _____

SIGNATURE _____

NAME _____

ADDRESS _____

CITY _____ STATE _____ ZIP _____

80 MICRO Subscription Department
PO Box 981, Farmingdale, NY 11737

337B8

Canada and Mexico \$45.00 1 year only, US funds. Foreign Surface \$55.00, 1 year only, US funds. drawn on US bank. Foreign air, please inquire. Please allow 6-8 weeks for delivery.

A History of Programming Languages

by Alan Neibauer

This article traces the development of major programming languages from the days of wires and switches to modern programming dialects.

Some computer users feel that the history of computer languages should read like Genesis: Fortran begat Cobol, Cobol begat Basic, and so on. Unfortunately, programming languages were not created with the same overall plan as life on earth.

In the early days of computers, beginning with the ENIAC of the early 1940s, computer programs were controlled by thousands of wires and switches. The wires and switches physically controlled the flow of electrons through the computer and, consequently, the machine's performance. Each program required a different electronic configuration, and rewiring from one task to another took hours.

With the invention of the IBM Card-Programmed Calculator (CPC) in the late 1940s, programming took a giant step forward. A set of prewired special-purpose boards performed generalized functions.

These boards made the CPC emulate a floating-point machine with built-in functions like square roots, sines, and exponents. The CPC was still not a saved-program computer that allowed convenient program storage and execution.

In essence, these computers understood only machine code—a series of bit configurations that the computer converted to internal operations. Each code gave the machine one instruction,

similar to throwing one switch or plugging in one wire on the ENIAC.

This method of programming caused immense difficulties. It took a great deal of time to develop and enter substantial programs into the computer. The process was cumbersome and error-prone, resulting in programs that were hard to debug. As hardware became more sophisticated, the realization that computers were useful and efficient tools focused interest on automatic programming.

Wanted: Languages

The new goal was to design systems, or languages, that would make it easier for the programmer to write programs, and that the computer would automatically convert into machine code through the compilation process. One such effort centered around MIT (Massachusetts Institute of Technology) and the Whirlwind computer, developed between 1947 and 1951.

Dr. Grace Hooper of the Eckert-Mauchly Computer Corporation led the first commercial effort at automatic programming. The Univac I was programmed in mnemonic code, what we now call Assembly language. This was still rather clumsy and required several instructions to produce simple functions. Because Assembly code is still close to the language in which the computer works, it is considered a low-level

language like machine code.

Dr. Hooper's group continued working, however, and laid the groundwork for most current high-level languages. A high-level language's syntax is far removed from the machine's internal workings and, ideally, is more easily understood by humans. Dr. Hooper believed that all programming should be at this level in problem-oriented languages. Her efforts resulted in several compilers.

The A2 compiler, which uses a series of floating-point subroutines in main memory, was most widely used. The compiler, which depended on a sequence of compiling instructions, acquired a form of pseudo-code after May 1954.

The Algebraic Translator AT3 (called Math-Matic) was not a commercial success but contributed a number of concepts to Algol, a high-level language discussed below. AT3's use was limited because the Univac, for which it was designed, became obsolete as a scientific computer before the language was completed.

Finally, the B0 compiler, Flow-Matic, played a major role in the development of Cobol. Released in 1956, Flow-Matic relied heavily on English-like syntax and was one of the first languages suitable for business applications.

Meanwhile, another Univac team was working on their own compiler. Anatol Holt and William Turanski developed the GP (Generalized Programming) system based on hierarchies of library subroutines.

The language was later extended to GPX for the Univac II. For the first time, a computer language primarily considered the structure of computer systems, program segmentation, and

ENB

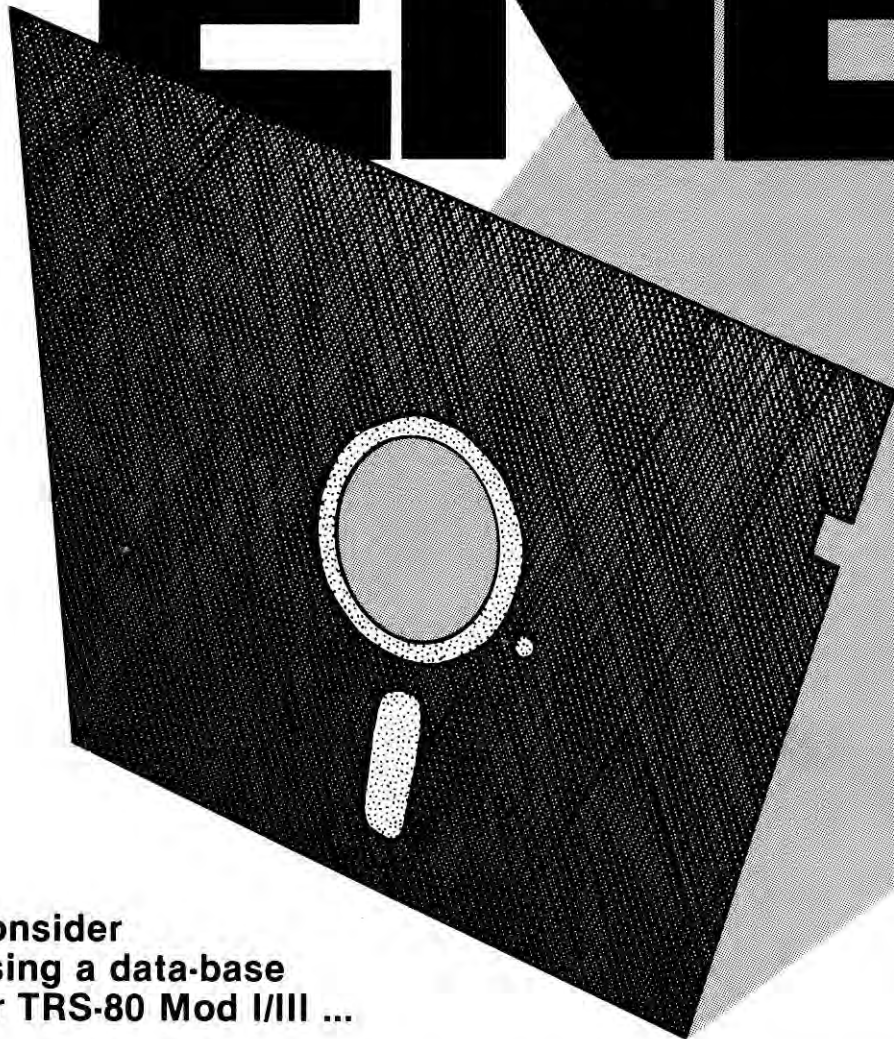

Points to consider when choosing a data-base manager for TRS-80 Mod I/III ...

Data Access Method. ENB has *true* relational access. **Data Independence.** ENB has generalised data structures, no record-length constraints, variable length fields. No data redundancy. **Structure Extension.** Integrated data dictionary permits full editing (add/delete/update/rename) on set of SETS, set of ATTRIBUTES and set of REPORTS. **Data Integrity.** Commit points keep data-base consistent. **Capacity.** 64K distinct data items, spans up to 4 disk drives (or hard disk). **Interface.** Interactive menu-driven entry/display of data. High-level BASIC interface. Scipsit and Visicalc interfaces. **Documentation.** Inbuilt reports automatically document current data-base structure. 125 page manual. Self-running tutorials. **Requirements.** TRS-80 Mod I/III, 48K, at least one disk drive. Works with all DOS. Developed in England by Southern Software.

Scipsit™ Radio Shack, Visicalc™ Visicorp

ALLEN GELDER SOFTWARE
(415) 681-9371
Box 11721, San Francisco, CA 94101 ✓ 136

CA add 6%
ENB \$140

Interactive	Darsimco 1955	Dope Scalp 1962	Basic Joss 1964	Pascal 1968	Shrdlu 1970	Sam 1977
String Handling	Comit 1957	Snobol 1962				
Scientific	Fortran I IT 1956	Fortran II 1957	Fortran III 1959	Fortran IV 1962	PL/I 1965	
List	IPL-V 1958	Sail POP-2	Lisp 1960			Logo 1977
Data Processing	Flow-Matic 1956	Fact Comtran Aimaco 1959	Cobol 1960			
Algebraic	Math-Matic 1953	Algol 1958	Mad Jovial Alpak Unicode 1960			Altran 1971
Symbolic	Univac I A-2 1951	Speedcode 1952				
	1950	1960	1970			

Table 1. Historical development of programming languages. Left column is the theoretical purpose of each language or those that led to its development.

memory allocation.

While all this activity was going on at Univac, the folks at IBM released the IBM 701, one of the first commercial large-scale computers. It utilized the Speedcode language, which was easy to program but slow in operation. The Pact system was next, but it suffered the same fate as AT3—by the time it was ready for the 701, the machine was obsolete.

The development of the medium-size magnetic drum spurred software evolution. A number of interpretive languages appeared and the IBM 350 demonstrated how proper data placement on the drum could optimize programming efforts.

Soap (Symbolic Optimizer and Assembly Program) took advantage of these features. Unfortunately, progress in other languages limited its usefulness.

Dr. Al Perlis, who developed an algebraic compiler for Purdue University, wrote the IT compiler at Carnegie Tech. IT took alphanumeric card input from the IBM 650 and produced a program in Soap. Later, a program called For-

transit translated Fortran into IT, through Soap to machine language.

Again, hardware technology directed the progress of computer languages. The IBM 704 computer, using magnetic core memory in place of electrostatic tube storage, incorporated many improvements over earlier machines.

Fortran Emerges

While developing the 704 in 1954, IBM made John Backus leader of a team assigned to write a high-level, automatic program language for scientists, mathematicians, and engineers. According to Backus, the team, including Irving Ziller, Harlan Herrick, and Roy Nutt, “simply made up the language as they went along.”

In April 1957, after some 25 man-years of work, the team produced the first Fortran (FORmula TRANslation) compiler.

Fortran didn't always work at first, but, after modifications and improvements, it did produce executable code. The relatively easy-to-use language promoted practical use of computers.

Since that time, several versions of Fortran have resulted in various enhancements. Fortran II appeared in 1957, followed by Fortran III and Fortran IV in 1962. Although IBM did not design the language to be universal, it received wide acceptance by hardware manufacturers.

The power behind IBM and its user's group, SHARE, stimulated the growth of Fortran. In May 1962, a committee tried to develop standards for the language. In 1966, the American Standards Association (now the American National Standards Institute—ANSI) published its guidelines.

The committee standardized two Fortran languages. Basic Fortran, formally called USA Standard Basic Fortran, was for smaller computers, while USA Standard Fortran (or simply Fortran) was for larger machines. Later, Fortran VI would be developed, but renamed PL/I.

Interest in computer languages was also growing in Europe. A European computer group, GAMM, was interested in developing an algebraic compil-

THE GUARDIAN™

You've worked on this software package for months, chasing elusive bugs, trying to make a user-friendly program that does the job.

You've seen 4:00 a.m. come and go more mornings than you'd care to remember. Your wife is getting belligerent. Your boss thinks you're on sleeping pills. Your kids don't recognize you.

But, at last, the package is done and on the market.

It seems like everybody in the continental United States has a copy of your software.

Out of those millions, you've sold three.

Suicide is an ugly word, but that's what turning an unprotected program onto today's market shapes up to be. It's not that people are dishonest, but when their friends see a great new program they've bought and ask for a copy 'to test,' most people just can't refuse.



THE GUARDIAN, from ScreenPlay and Secure Systems Software, solves that problem. When major software houses market programs they can't afford to have pirated, they approach Paul Brandon. He was one of the first programmers to develop disks that would boot on either the single-density TRS-80 Model I or double-density TRS-80 Model III. Now, he's responsible for another first — the first program ever to offer a professional software protection program at a price everyone can afford.

Essentially, the program operates by configuring disks in a manner that makes it difficult for anybody to get at the information it contains. "Difficult" is perhaps too mild a word. "Impossible" is too strong — but only slightly. If you want to give the hackers of this world headaches without end, then the *GUARDIAN* is for you.

And, even though it will make life difficult for the well-intentioned pirates of our world, it won't give YOU migraines when it's time to use it. Simple to use, as secure as Fort Knox — and, even with gold prices declining, significantly cheaper.

THE GUARDIAN. Brought to you by SCREENPLAY and SECURE SYSTEMS SOFTWARE.

TRS-80 Model I/III 48K Disc 69.95
FOR MACHINE LANGUAGE AND NON-DISK BASIC PROGRAMS.

Your programs shouldn't leave home without it.

ScreenPlay™
PO Box 3558, Chapel Hill, NC 27514
to order, CALL: 1-800-334-5470

✓ 83

er for a variety of machines that might result in a universal standard. Because of the international complications of the effort, Dr. Perlis and John Backus were named to its American faction.

While the group eventually gave up on an international language, it issued a report, *The Preliminary Report on an International Algebraic Language*, in the spring of 1958. The language, initially called IAL, became known as Algol. Later versions would include Algol 58, Algol 60, and Algol 68.

Many other teams worked on algebraic languages based on the Algol model. Burroughs developed the Balgol compiler. The Systems Development Corporation created Jovial (Jules Schwartz' Own Version of the International Algebraic Language). The University of Michigan created the Mad language and the Naval Electronics Laboratory developed Neliac.

The American representatives did not suggest Fortran as a base for the new language, although it was certainly popular in the United States. By mid-1959, most computers accepted Fortran and it seemed a universal language in this country.

However, since Fortran was an early compiler, several of its features were

awkward. It served primarily as a compiler language for the IBM 704, not as a computer-independent program. Some members of the ACM committee felt this ruled Fortran out as a universal program.

Also, there was a close connection between the language's popularity and IBM's growth. IBM was the largest of the mainframe companies. Some committee members did not want to encourage IBM's monopoly by declaring "their" language the international standard.

IBM and SHARE gave some support to the new language. SHARE formed an IAL group to help implement Algol on the IBM 700 computers. However, the group was too small a minority in the organization and the effort was never successful.

Since Algol and Fortran were not related, a growing acceptance of the newer language would only diminish the other. SHARE's primary concern was the enhancement of their IBM computers and the Fortran language.

Other algebraic languages include Alpak and its successor, Altran, from Bell Laboratories, and SAC-1, a large collection of Fortran subroutines. Unfortunately, Algol never achieved com-

mercial success in this country, and few manufacturers support it.

Government Involvement

One of the few organizations that could afford complex systems, and would require complex languages, was the United States Government. The government needed a new language that would be compatible with many computers and suitable for data processing, not scientific applications.

In 1959, the Secretary of the Defense called a meeting to attack this problem. Representatives of major manufacturers, users, and academic institutions attended. The meeting started Codasyl, the Committee on Data Systems Languages.

Up to this time, no one had paid much attention to business applications for computer languages. Academic and scientific uses were the main concern. Even the first data processing compilers, the B0 or Flow-Matic, were limited by hardware inadequacy. Other attempts at such a language included Aimaco (Air Material Command, 1959) and IBM's Comtran (1959).

A data processing language accommodates complex file descriptions, including records and fields, and it uses English-like syntax. While the Flow-

**INTRODUCING
THE MOST INNOVATIVE
PERIPHERAL OF 1983**

keywizTM VIP

For Apple* II+, Ace* (others coming) comes with plastic Applesoft Basic Template, Pascal Template and 2 blanks.
 For TRS-80* Model III comes with 2 Blank Plastic Templates
Add \$8.00 for Shipping/Handling **\$439.00**

**THE FIRST USER PROGRAMMABLE KEYBOARD
NO SOFTWARE INTERACTION**

- Stores up to four (62 Keys) Keyboards that you create yourself with up to 8 characters per key - ie.. " then x = ".etc.
— Imagine the time saved having your Basic, Pascal or "Calc" commands or even "text" preprogrammed!
- IT MAKES ALL SOFTWARE PROGRAMS USER FRIENDLY. Program your VIP using our preprinted templates as a guide or create your own using blank reverse side of the template and a pencil or marker.

PROGRAM IT YOURSELF

- A. TOUCH PROGRAM KEY ON VIP to start programming
- B. TOUCH DESIRED KEY ON VIP to be programmed.
- C. INPUT UP TO 8 CHARACTERS from computer keyboard.
- D. TOUCH PROGRAM KEY AGAIN to stop programming. THAT'S IT!
- E. REPEAT A-D for all 31 keys
- F. TOUCH SHIFT LOCK KEY ON VIP
- G. TOUCH PROGRAM KEY ON VIP and repeat steps B-E.

LED exhibits "P" and decimal point indicating that you are programming a key in shifted mode.

- H. TOUCH PROGRAM SELECT KEY
LED changes to reflect which 1 of 4 keyboards you're programming.
- I. REPEAT STEPS A-G, H till all 4 keyboards in memory are programmed.

* Switch between keyboards at the touch of a button making all 248 user defined BONUS * keys available. Reprogram any key anytime
* to suit your needs, even in the middle of * Word Processing or your "CALC" Program



CCP Creative Computer Peripherals Inc.
Aztec Environmental Center
1044 Lacey Road, Forked River, N.J. 08731
THE BIG NAME IN SMALL COMPUTER PERIPHERALS

TURN THE POWER OFF and when you turn it on again - it's still there!
***** Full 1 Year Warranty *****
**10 DAY TRIAL WITH
MONEY BACK GUARANTEE**

**ORDERS ONLY 800-225-0091
INFORMATION 609-693-0002**
DEALER INQUIRIES INVITED

Apple II is a registered trademark of Apple Computer, Inc. TRS-80 is a registered trademark of Tandy Corporation
Ace is a registered trademark of Franklin Computer, Inc. Visicalc is a registered trademark of Visicon

Matic had these features, the Univac I was slow with extremely long compiling times.

The Codasyl committee took their project to heart. Because of the urgency reflected in the government's request, two separate committees went to work. The short-term committee reviewed existing languages and techniques and made recommendations to Codasyl. An intermediate committee examined these recommendations.

The short-term group felt the needs of the committee could be best served by developing a new language—Cobol. By the time they forwarded their report to the intermediate group, Honeywell had released the Fact compiler. Members of the intermediate group believed that the Fact language was a more suitable base for the common business language.

The short-term committee did not want to see their efforts wasted, and a power struggle ensued. With the eventual support of the Codasyl executive board, Cobol was finally accepted.

The committee's language was first released in an April 1960 report. A maintenance group formed to refine and improve the language, resulting in Cobol 61.

Although the language was a joint effort of many manufacturers, everyone didn't work together in total harmony. Honeywell's powerful Fact compiler went far beyond Cobol's initial parameters.

Fact was a data processing compiler that relied on English syntax and worked for configurations as small as 4K. While it had a great influence on the development of Cobol, Fact fell under the pressure of Cobol's supporters.

After the first Codasyl report, RCA and Remington-Rand rushed to produce the first Cobol compiler. Because of its support of Fortran, IBM stayed out of the competition.

By December 1960, RCA and Remington had Cobol running on their machines. The effort's most significant aspect was that both manufacturers ran the same Cobol program on their own computers. It seemed that the government objective of compatible software had been reached.

With several compilers available, Cobol became widely accepted. Although it was not the only data processing language and some companies resisted its development, the United States government propelled it into a commercial success.

The government refused to purchase or lease computer equipment unless a Cobol compiler was available for it or the manufacturer could prove that such a compiler was unnecessary. With the full weight of the government behind it, Cobol did become the COMmon Business-Oriented Language.

Historically, Cobol owes much to other attempts at creating a universal data processing compiler. Many of the features of Fact were considered in later versions of Cobol, and Univac's Flow-Matic (originally B0) set many of the initial standards.

It was one of the first compilers to use full data names (TAXES-DUE) instead of symbolic ones (TXDU) and utilize complete English words as commands. This influence is usually cited in most Cobol manuals, with a formal acknowledgment to Flow-Matic.

Cobol 61 was followed by Cobol-61 Extended in 1963, then Cobol-65, and Cobol-68. Starting in 1968, Codasyl began publishing a journal of development announcing periodic improvements. The American National Standards Institute (ANSI) approved a version in 1968, and approved revised standards in 1974 known as American National Standard Cobol 1974.

Introducing The FIRST

REMOVABLE

WINCHESTER 5 MEGABYTE HARD DISK DRIVE

Installable Directly Into The TRS 80 Model III

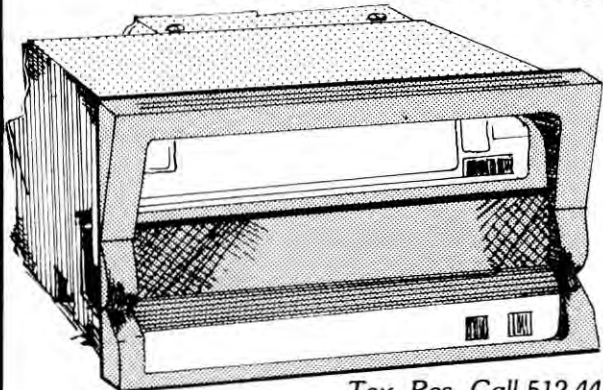

FEATURES

- Approximately nine times faster than standard floppy disk drives.
- One hard disk cartridge is equal in capacity to 30 floppy disks.
- Five megabyte on-line storage. • Built-in error detection & correction.

FOR ONLY **\$1799⁹⁵**

From **MICRO DESIGN**

Tex. Res. Call 512-441-7890

6301 Manchaca Dr. Suite B • Austin, TX. 78745

1-800-531-5002

See our ads on pages 153, 269, 348, 349, 371

429

The Quest for Perfection

Those who still searched for the perfect language moved away from data processing compilers like Cobol. One group developed when an effort to create Fortran 6 was abandoned in hope of finding a new idea.

In October 1963, three representatives of IBM and three members of the SHARE user's group formed the Advanced Language Development Committee. Their goal was to develop something called NPL (New Programming Language), later changed to MPPL (Multi-Purpose Programming Language), and finally to PL/I. The Committee hoped to write a language suitable for both scientific and business users, so the two groups could communicate and share programs.

Because of IBM's influence, the focus of the new language was to be their OS/360 operating system. While the group intended to develop a new Fortran, it soon decided to take other directions. Since the new effort would not be compatible with Fortran, the group selected NPL as a title that would relate the language to IBM's new product line.

IBM was concerned about releasing PL/I with their new operating system.

The IBM work group, which first met in October 1963, was supposed to complete the language definition by December of that year. The deadline was extended to February 1964, but the language was too late for the release of OS/360.

By April 1964, the group released the "Specifications for the New Programming Language," followed by a second version, "Report II of the SHARE and Advanced Language Development Committee" in June 1964. As with Cobol and Fortran, IBM refined the PL/I language until release of the 1976 PL/I American National Standard.

Although the language was a new one, the committee drew upon its experiences with Fortran, Cobol, and Algol. Some claim that IBM hoped PL/I would replace both Fortran and Cobol and become a more universal language. However, other manufacturers have made little movement toward the language.

IBM was working on many other languages for their family of computers. One system, RPG (Report Program Generator), allowed the easy generation of reports on their 1401 system. Since RPG's first release in the early 1960s,

IBM has announced RPGII for the IBM System/3 computer and RPGIII for the System/38.

Cobol, Fortran, Algol, and PL/I are only a few of the many high-level languages developed over the past three decades. In fact, some 200 or more computer languages have been implemented since the 1950s, with over 100 more no longer in use.

Other Language Functions

While the scientific and data processing goals of compilers played a dominant role in software development, scores of other languages have evolved for list or string processing applications, or specialized functions.

Of the list processing languages, IPL-V (Information Processing Language V) is among the oldest; it was first released in 1958. Allan Newell at the Rand Corporation developed the language as one of the first to use memory cell lists linked with pointers. Other list processing dialects are Sail, POP-2, and Slip, a descendant of FLPL, KLS, Threaded Lists, and IPL-V. The most popular today seems to be Lisp.

John McCarthy at MIT designed Lisp, which is used mainly for artificial intelligence development. Later, the



Vanguard Technologies
R.R.#6 Box 113 Muncie, IN 47302 (317) 759-8128 ✓166

Tired of Typing? Try



BOB MOD

Give Your Fingers a Break. \$19.95

Keyboard enhancement program

- * Compatible with both MOD I and III.
- * Only one keystroke needed to enter complete BASIC or DOS command.
- * Keyboard and One stroke commands easily redefined from keyboard.
- * Quick keyboard graphics entry.
- * Input line editor: Over type, Insert, Delete, Nondestructive cursor control.
- * Keyboard audio feedback via cassette port (amplifier required).
- * Complete with manual and users guide.
- * Specify DOS when ordering.

Two Printers?



Get Switch Wit \$94.95

- * Centronics compatible parallel printer switch for MOD I, II or III.
- * Printer selection Automatic (CHRS(2) and CHRS(3)) or Manual (switch).
- * Lights indicate selected printer and automatic or manual operation.
- * All data and control lines buffered.

The Smartest Printer Switch for Your Money!

- * Gold plated edge connectors.
- * No exposed circuit board connectors.
- * Power ON/OFF switch.
- * No MOD II cable modifications.
- * Comes complete with power supply, manual and demonstration program.
- * Specify computer type when ordering.

MICROCODE

THE MASS MAILING SYSTEM ...

combines a mailing list system and form letter generator. Stores 1250 records containing name, address, phone, zip, and classification (up to 26 codes allowed.) Sorts by name, zip, or classification. Prepares form letters for any classification, or entire list, and also prints records in mailing-label and full-page formats. MOD I or III, 48K, 2 drives.

\$49.95

THE LIBRARIAN ...

stores information on up to 1200 magazine articles. Search for articles by a keyword in the title, or by the user-defined category code. Prepares partial or complete sorted lists by category code or author. If you maintain magazine files for reference, you need this program. MOD II or III, 48K, 2 drives.

\$49.95

NOW SOLICITING PROGRAMS FOR PUBLICATION AND DISTRIBUTION.

MICROCODE

683 OAK STREET, COLUMBUS, OHIO 43215



614-221-8778



✓495

K&L SOFTWARE

SCRNWRTR

SCREEN WRITER - A UTILITY PROGRAM USED TO FORMAT AND DESIGN CUSTOM SCREENS FOR USE IN YOUR BASIC PROGRAMS. FORMATED SCREENS ARE SAVED ON DISK UNDER A USER DESIGNATED FILESPEC. MENU SELECTIONS INCLUDE ADD NEW SCREENS, EDIT EXISTING SCREENS, READ DISK DIRECTORY. WRITTEN IN BASIC SO THAT IT CAN BE MODIFIED BY YOU. FULL FLOATING CURSOR SIMILAR TO THOSE USED IN WORD PROCESSORS.

TRS-80 MODEL I & III DISK SYSTEMS

\$19.95

MAIL

MAIL - A BASIC MAILING LIST PROGRAM WITH MOST OF THE SPEED AND FEATURES OF THE MORE EXPENSIVE MACHINE LANGUAGE ONES. FULL GLOBAL SEARCH AND EDIT ON ALL FIELDS. PRINT 1, 2, 3 OR 4 ACROSS LABELS. PRINT MULTIPLE LABELS OF A SINGLE NAME. FAST SORT ON ANY OR ALL FIELDS AT THE SAME TIME. STORE OVER TWO THOUSAND NAMES ON ONE DOUBLE DENSITY DATA DISK. CAN BE MODIFIED AND BACKED UP AS OFTEN AS NEEDED.

TRS-80 MODEL I & III DISK SYSTEMS

\$39.95

DBM Sub

DBM Sub - NOW YOU CAN HAVE A DATA BASE MANAGEMENT PROGRAM THAT MEETS ALL OF YOUR REQUIREMENTS. DBM Sub IS A DISK OF SUBROUTINES WITH OVER 100 PAGES OF DOCUMENTATION TELLING HOW TO WRITE YOUR OWN CUSTOM DATA BASE. WITH LIMITED PROGRAMING EXPERIENCE YOU CAN WRITE A FAST AND COMPLEX DATA BASE SYSTEM OF YOUR OWN IN BASIC. THE SPEED OF THE FINISHED PROGRAM WILL RIVAL THAT OF MACHINE LANGUAGE ONES.

TRS-80 MODEL I & III DISK SYSTEMS

\$49.95

(803-552-9990)
TRS-80 IS A TRADEMARK OF TANDY CORP



P.O. Box 39093 NORTHBRIDGE STA.
CHARLESTON, S.C. 29407 ✓16

WE SPEAK YOUR LANGUAGE

All Systems Fully Menu Driven • Supplied on TRSDOS System Diskette
USER FRIENDLY • Insert Diskette, Reset and GO!

LYNN'S PAYROLL SYSTEM Complete Payroll Calculation and Record Keeping

CALCULATES...

• F.I.C.A. • Federal & state withholding tax • Four miscellaneous deductions • Deductions as percentage of gross wages or fixed dollar amount • Hourly or salaried pay scales • Straight time, time & a half and double time

PRINTS...

• Year-To-Date, Quarter-To-Date, and Period-To-Date totals • All employees by number or alphabetically • Checks and check stubs • Data for quarterly reports • Current & year-to-date totals on stubs • W2 forms • Sample check to align printer

MAINTAINS...

• Up to 10 departments • Separate state and federal tax exemption status • 75 employees on 1 disk drive system • 300 employees on 2 disk drive system

QUICKLY AND EASILY CHANGED...

• From existing payroll system • Employee data • Federal withholding tax tables • F.I.C.A. percentage and base amount

PLUS...

• Optional salary override • Exemption from state & federal withholding tax or allowance of additional withholding • Predetermined state withholding tax tables • Same checks as LYNN'S CHECK REGISTER SYSTEM

LYNN'S ACCOUNTS RECEIVABLE SYSTEM

INDICATES...

• A/R totals, number of invoices outstanding, and average per invoice • Number of open invoices per account, total amount owed, date, and invoice amount • Monthly sales on an account, number of invoices sent and average sale per invoice • Monthly percentage of account sales to total sales • Percentage of an account to A/R

PRINTS...

• Invoices and statements • Aging reports (Current/30-60/90-90 +) • All items sold for month • All accounts by number or alphabetically

PLUS...

• Handles 1200 accounts • Custom modification possible by you or us

LYNN'S CHECK REGISTER SYSTEM

PRINTS...

• Checks with option to enter handwritten checks • Hardcopy of field totals both by month, year-to-date, and year end • Hardcopy of checkbook register • Alphabetical hardcopy of payees w/account numbers • Reconciliation statement

MAINTAINS...

• 1000 checks per month • 200 expense fields • Checking account balance

PLUS...

• Automatic account numbering • Automatic field entry • Debit and credit memo entry • Reconciliation of bank statements • Same checks as LYNN'S PAYROLL SYSTEM

\$79.00 each (plus \$5.00 shipping per order) or all 3 for \$200.00 (we pay shipping)

Illinois residents please add 5.25% sales tax

Documentation & Sample printouts/\$10.00 per system/credit available on first order

DESIGNED FOR TRS-80 MODEL 111 48K 2 DISK DRIVES & LINE PRINTER

Payroll Calculation & Tabulation Program Cassette Available for

TRS-80 PC-1 Pocket Computer \$9.95 Complete

TRS-80 and TRSDOS are TRADEMARKS of TANDY CORP.

JOE LYNN
COMPUTER SERVICES

23501 W. Gagne Lane Plainfield, Illinois 60544

(815) 436-4477

212

Stanford Artificial Intelligence Project released a new version, Lisp 1.6.

Like other languages in its group, Lisp combined elements of functional programming with a facility for list processing. Lisp has had a great influence on the creation of Logo, another list processing language used in education.

A focus on string processing compilers resulted in Comit, released in 1957. Snobol, string-oriented symbolic language, was a general-purpose compiler of this type first implemented in 1962. D.J. Farber, R.E. Griswald, and I.P. Polansky developed it at Bell Labs.

One of the micro user's favorite languages, Basic, was a late bloomer. Interpretive languages were not respected during the compiler period.

In the mid-1960s it became obvious that another approach was necessary for the nonscientific computer user. At Dartmouth College, a relatively small institution in 1965, a majority of the students were non-science majors. The college wanted to provide computer courses and facilities for these students.

At the time, the school was using a remote time-sharing system and had made some early attempts at developing an interactive language. Professor John

Kemeny devised Darsimco (Dartmouth Simplified Code), later dropped because of its inefficiency relative to Assembly code.

Much of this changed when an LGP-30 computer was installed on campus. Because of the time-sharing and non-science focus of the computer, Dr. Thomas Kurtz and Dr. Kemeny tried to develop a suitable language.

At first the two professors tried their own dialect of Algol—Algol 60. They dropped it in favor of Scalp (a Self-Contained Algol Processor). Later, the school developed Dope (Dartmouth Oversimplified Programming Experiment), but finally settled on Basic (Beginner's All-Purpose Symbolic Instruction Code).

Joss (Johnniac Open-Shop System) was an early attempt to design an interactive language for time-sharing use. While it spawned a number of dialects, it is not used today.

One of the newer languages gaining acceptance is Pascal, named after Blaise Pascal (1623–1662), inventor of an early calculating machine. Pascal is a structured language originally developed by Niklaus Wirth of the Institute fuer Informatik in Zurich, Switzerland. Since its release in 1968, several extensions of the

language evolved, and a number of compilers are currently available.

Evolution

This is not the end of the history of programming. Many other languages have developed and been implemented. Ladder, developed by SRI International, deals with large complex data bases. Terry Winograd at MIT created Shrdlu in 1970 as a natural-language processor. Yale's Roger Schank and Robert Abelson developed a language called Sam in 1977.

Charles Moore created Forth to control telescopic equipment at the Kitt Peak National Observatory. The General Motors Research Laboratories also developed a language called Dyana, an extension to Fortran, to help measure vibrational and other dynamic systems.

No doubt you know of other languages and will learn of more in the future. As computers grow in popularity, new systems and languages develop to serve specific needs and those of users at large. ■

Alan Neibauer can be reached at 11138 Hendrix St., Philadelphia, PA 19116.

T80-FS1 Flight Simulator



See your dealer!

Available for Model I or Model III. \$25.00 on cassette or \$33.50 on disk (with enhancements) All versions require 16K.

If you order direct, please specify whether you have Model I or Model III (the media are different) and whether you want disk or cassette. Include \$1.50 and indicate UPS or first class mail. Illinois residents add 5% sales tax. Visa and Mastercard accepted.

If you don't yet own a disk, don't fret. You can upgrade anytime. Cassette users may send back their cassette (but not the manual) along with \$10 (first class shipping included) and receive the disk version.

subLOGIC

Communications Corp.
713 Edgebrook Drive
Champaign, IL 61820
(217) 359-8482
Telex: 206995

EXPANDED

DATAMAN™ Data Manager

NEW FEATURES

- *** Field Manager - Change, Delete, Add, or Modify Fields ANY time.
- *** DATAWORD Text Writer - Merge Data Files with Form Letters, etc.
- *** Label Maker - Any Size. Merge from Data base or stand alone.
- *** Supports LEGAL Size Documents - Any Paper Width to 15 Inches.

OTHER FEATURES

- * Auto Report Generator
- * Auto Totals & Subtotals
- * Multiple Drives Supported
- * Menu Driven, User Friendly
- * Multiple Files on One Disk
- * State Model I or III, 48K Required
- * Auto Screen Format
- * Auto Column Averaging
- * Sorts in Minutes, Not Hours
- * No Programming
- * Unlimited Backups

EXISTING OWNERS, WRITE FOR FREE UPDATE. Price \$69.95

ORDERS/INFO: 305-351-0428
FL Residents, Add 5% Tax

Supplied with Micro-Systems' TDOS
For Additional Information, Check
Reader Service or Write Direct to:

String Systems
1446 Hagen Lane
Rockledge, FL 32955 ✓443

BUSINESS SOFTWARE

It's time to **SLASH OVER-PRICED** Business Software. We have developed a Sophisticated General Ledger Package with many of the same features found in software costing several hundred dollars. This friendly program was designed with Reliability, Efficiency, High Capacity and Ease of Use in Mind.

Features:

- Over 20 various Fin. Reports
- P&L Statement by Department
- Flexible Report Format
- Create up to 500 G/L Accts.
- Over 4000 Transactions/Month
- Fully Menu-Driven
- User-Oriented Documentation

For Model 111 48K & 2 drives

General Ledger \$99.95

Also offering . . . a **Comprehensive Loan Amortization Program.**

For Business or Home use.

Model 1 & 111 48K 1 dr. \$24.95

R & S SOFTWARE

P.O. Box 81

Hammond, IN 46320

(312) 862-4531



Add \$3.00 for shipping/handling

Indiana Residents Add 5% ✓200



TIRED OF KID GAMES ON YOUR COLOR COMPUTER?

TRY REAL SOFTWARE

Alchemist's Laboratory: Squeeze: MegaMaze
SEND FOR FREE CATALOGUE
P.O. Box 401, Hopedale, MA 01747 ✓345

COMPUTER KITS - FROM \$69.95

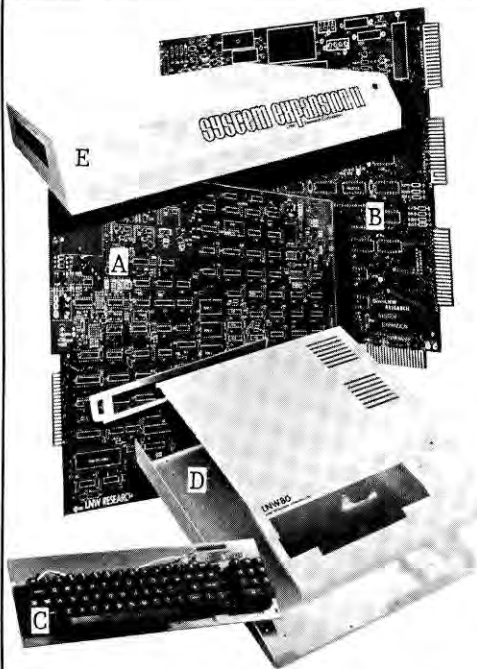

LNW SEMI-KITS can save you hundreds of dollars. By obtaining your own parts at the lowest possible cost and assembling the **LNW SEMI-KITS**, you can have the most highly acclaimed microcomputer in the industry - the **LNW80**. The **LNW SEMI-KITS** are affordable modules. You can start with a modest cassette system and expand to a full 4Mhz TRS-80 compatible system with 5 or 8 inch double density disks and color at any time.

A. LNW80 CPU - Made of high quality FR4 glass epoxy double sided circuit material, with plated-through holes and gold edge connector. It is fully solder-masked and silk screened. Here are just some of the outstanding features you will have when your **LNW80 CPU** board is fully assembled: • 16K RAM • Color and black and white video • 480 x 192 high resolution graphics • 64 and 80 column video • 4 Mhz Z80A CPU • Upper and lower case display • 500 and 1000 baud cassette I/O - \$89.95

B. SYSTEM EXPANSION - Expand the **LNW80** computer board, **TRS-80** and **PMC-80** computer with the following features: • 32K memory • Serial RS232C and 20Ma port • Real time clock • Parallel printer port • 5 inch single density disk controller • Expansion bus (screen printer port) • Onboard power supply • Solder-masked and silk screened legend - \$69.95 (tin plated contacts) - \$84.95 (gold plated contacts)

C. KEYBOARD - 74 key expanded professional keyboard - includes 12 key numeric keypad. Fully assembled and tested - \$99.95

D. COMPUTER CASE - This stylish instrument-quality solid steel case and hardware kit gives your **LNW80** that professional factory-built appearance. - \$84.95 Add \$12.00 for shipping.

E. SYSTEM EXPANSION CASE - This stylish instrument-quality solid steel case and hardware kit gives your **SYSTEM EXPANSION** interface that professional factory-built appearance. - \$59.95 Add \$10.00 for shipping.

F. LNW80 CPU - HARD TO FIND PARTS KIT - \$82.00

G. LNW80 VIDEO - HARD TO FIND PARTS KIT - \$31.00

H. SYSTEM EXPANSION - HARD TO FIND PARTS KIT - \$27.50

I. LEVEL II ROM set. (6 chip set) - \$120.00

VISA and MasterCard accepted. Add \$3.00 for shipping plus \$1.00 for each additional item. All shipments via UPS surface. Add \$2.00 for U.S. Mail. Shipments outside continental U.S.: funds must be U.S. dollars. Sufficient shipping costs must be included with payment.

ORDERS & INFORMATION - (714) 544-5744
SERVICE - (714) 641-8850

LNW Research Corp.

2620 WALNUT Tustin, CA. 92680

✓33

DV'S COLOR COMPUTER FIRST DRIVE

\$399.00

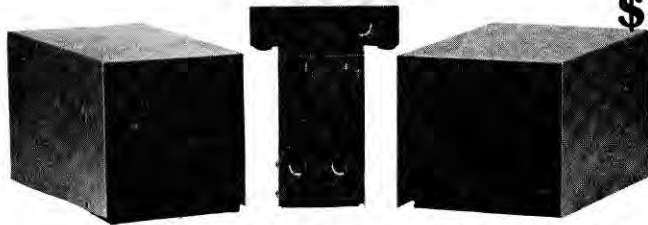

DISPLAYED VIDEO IS DRIVING DOWN PRICES ON DISKS!

40 TRACK TEAC DISK DRIVE W/CASE & POWER SUPPLY ONE FULL YEAR WARRANTY AT AN INCREDIBLE LOW PRICE

\$195.00!!!!

**"PRICE"
"CUT"**

**"PRICE"
"CUT"**

NEW!

TEAC'S TRUE HALF HEIGHT DRIVES!
1 5/8 INCH NOT 2 INCH OR 2 7/16 INCH! DIRECT DRIVE!
NO DRIVE BELT! 3MS TRACK TO TRACK! MODEL I or III COMPATIBLE!

ONE YEAR WARRANTY!

BE WARNED! NOT ALL REDUCED HEIGHT DRIVES ARE MODEL I AND III COMPATIBLE. ONLY A TRUE 1 5/8 INCH HALF HEIGHT LETS YOU INSTALL TWO DRIVES IN THE SPACE ALLOTTED FOR A SINGLE CONVENTIONAL DRIVE.

"YOU CAN BUY THE REST BUT WHY NOT BUY ONE OF THE BEST!"

TEAC'S NEW 40 TRACK W/SLIM LINE CASE & POWER SUPPLY.... \$230.00

2 DRIVE CABLE **\$23.99**

with gold plated connectors

DOS PLUS 3.5MODEL I OR III..... \$99.00

HAYES SMART MODEM..... \$220.00

TANDON DRIVES AVAILABLE AT IDENTICAL PRICES WITH 90 DAY WARRANTY ONLY

PRINTER PRICES

EPSON

MX80 W/GRAPHTRAX PLUS \$379.00
MX80FT W/GRAPHTRAX PLUS \$495.00
MX100 W/GRAPHTRAX PLUS \$659.00
EPSON FX SERIES \$569.00

OKIDATA

OKIDATA 80A..... \$345.00
OKIDATA 82A..... \$420.00
OKIDATA 83A..... \$689.00
OKIDATA 84AP..... \$1029.00
OKIDATA 84AS..... \$1209.00
OKIGRAPH..... \$59.00

PRINTER CABLES \$23.99

C-ITOH PROWRITER...8510A \$399.00

Visit our two retail locations at:
886 Ecorse Road
Ypsilanti, MI 48197
(313) 426-5086/(313) 482-4424

or
111 Marshall Stret
Litchfield, MI 49252
(517) 542-3280*

We carry a full line of IBM, EPSON, and FRANKLIN Computers



TO ORDER: Call (313) 426-5086 or (313) 482-4424 or (517) 542-3280
OR WRITE:
DISPLAYED VIDEO, 886 Ecorse Road, Ypsilanti, Michigan 48197

IMMEDIATE DELIVERY
180 Days Parts and Labor Warranty
DEALER INQUIRIES INVITED
Free Shipping in the U.S.
48 Contiguous States

*TRS-80 is a trademark of the Tandy Corporation

* Authorized dealership **P142**

DV'S
120 DAY
WARRANTY!

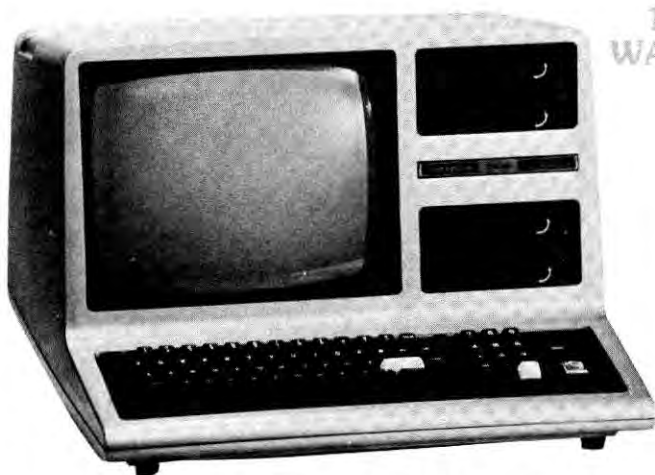

"NO YOU'RE NOT SEEING THINGS, THAT'S FOUR INTERNAL DRIVES IN A MODEL III, WITH UP TO 4 MEG. DISK STORAGE AVAILABLE NOW, ONLY FROM DISPLAYED VIDEO!!"

120
DAY
WARRANTY

120
DAY
WARRANTY

DISPLAYED VIDEO IS DRIVING DOWN PRICES ON DISKS!

DISPLAYED VIDEO is now offering TRS-80* MODEL IV with TANDON disk drives, one of the most reliable disk drive systems on the market, for INCREDIBLY low prices.

Model IV with 64K, dual 40 track double density disk drives, complete systems with TRSDOS and ONE BOX OF DISKETTES

PLUG IT IN AND GO \$1,699.00 ←

MODEL III with 48K, dual 40 track double density disk drives, complete systems with TRSDOS and ONE BOX OF DISKETTES

PLUG IT IN AND GO \$1,549.00 ←

MODEL III with 48K, dual 40/40 track double density disk drives, complete systems with DOSPLUS and ONE BOX OF DISKETTES

PLUG IT IN AND GO \$1,949.00 ←

MODEL III with 48K, dual 80/80 track double density disk drives, complete systems with DOSPLUS and ONE BOX OF DISKETTES

PLUG IT IN AND GO \$2,249.00 ←

MODEL III with 48K, four 40 track double density internal disk drives, complete systems with TRSDOS and ONE BOX OF DISKETTES

PLUG IT IN AND GO \$2,299.00 ←

MODEL III with 48K, four internal drives of any configuration available to achieve up to 4 meg of disk storage **CALL**

MODEL III Internal Drive Kit: Includes controller board, dual drive mounting bracket, dual power supply, all hardware cables and connectors (gold plated) **\$299.00** ←

MODEL 16 w/1 drive **\$4,450.00** w/2 drives **\$4,850.00**

Visit our retail location at:
111 Marshall Street
Litchfield, MI 49252
(313) 482-4424
(313) 426-5086
(517) 542-3280

We carry a full line of IBM, EPSON and FRANKLIN Personal Computers

IMMEDIATE DELIVERY
DV's 120 Days Parts and Labor Warranty
Free Shipping in the U.S.
48 Contiguous States

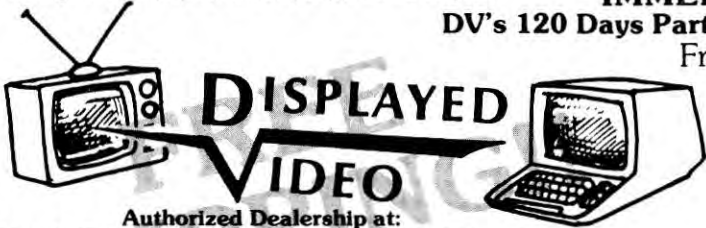

Authorized Dealership at:
111 Marshall Street, Litchfield, Michigan 49252 P142
To Order: Call (313) 426-5086 or (313) 482-4424 or (517) 542-3280

or write:

Displayed Video, 111 Marshall St., Litchfield, Michigan 49252

*TRS-80 is a trademark of the Tandy Corporation

Prices subject to change without notice

Service with a Smile

by James H. Nestor

Learn Basic programming on the Model II and keep customer records with this program and the accompanying step-by-step guide.

SERVICE CUSTOMER FILES
Written by J.H. Nestor . . . 1982

Sunday, May 2, 1982

Options:

- Enter New Records 1
- Read/Update Records 2
- Exit the Program 3

Figure 1

One way to learn Basic programming is to find an interesting program and try to read its code. To that end, I wrote a program for the Model II that I'll go through step by step, describing its functions and features along the way.

The program provided here (see Program Listing), called Service, is one component of a program written for a landscaping business. It records such diverse information as feed and spray schedules, quoted service estimates, and the dates services were performed. Users can enter new-customer information or update current records. Service maintains all this information in a convenient format.

Service's main menu lets you choose to add a new record or upgrade a current one. A third option lets you exit from the program and return to TRS-DOS (see Fig. 1).

Adding

When you choose the first menu selection, adding new information to the files, the screen clears and a formatted display appears (see Fig. 2). Each customer is allotted one page of data, divided into three zones on the screen.

Zone 1 contains the customer name, address, and telephone number. Zone 2

Customer File Maintenance	Entry Mode	Record #
Name	City	
Address	State Zip	
Phone 1	Phone 2	
Service 1	\$	
Service 2	\$	
Service 3	\$	
Service 4	\$	
Service 5	\$	
Service 6	\$	

DATE	ITEM	AMOUNT
		\$
		\$
		\$
		\$
		\$
		\$

Figure 2

The Key Box

Model II/12/16
64K RAM
Basic
TRSDOS

-COMPUTER SHACK-

SUPER DIRECTORY

For years SUPER DIRECTORY has helped computer owners all over the world organize and file their disk's more quickly and efficiently. Now, with version 3.0, it's reached new heights in usefulness. Complete with a 50 page, hard bound manual, SUPER DIRECTORY 3.0 will get your disk library in order and keep it that way! The complete package sells for only **\$49.95**, please write for more information.

SUPERDOS

You've heard about it! You've read about it! Now try it for yourself! SUPERDOS! It's a TRSDOS user's dream come true! Plug this time saving disk package into your TRSDOS and watch it go. You'll save time with super fast boot ups and quick backups. Bypass mandatory date and clock operations, override passwords, and make as many backups of VISI-CALC and SCRIPSIT as you want! Even error calls are simpler, no more ERROR 13, you'll get full, easy to read English sentences. Best of all, SUPERDOS will correct all current known errors existing within TRSDOS! So, what are you waiting for, get SUPERDOS today!

DISK (Model III only) \$19.95

DFT II

Terminal communication and file transfers don't have to be complicated anymore. With DFT-II, you can send files over the phone almost as easy as you would copy them from one disk to another (without conversion)! Communication between many different computers, including the color computer becomes possible, and now, through a special ASCII mode, you can even converse with the big mainframes. (300-9600 BAUD)

DISK ONLY \$24.95

TRS-ZAP

When your TRS-DOS doesn't do what you want it to do, you can do one of three things. Do what Radio Shack did, throw it out and buy a new dos (Like Multidos), or Buy SuperDos, or fix it yourself with TRS-ZAP. TRS-ZAP is a unique program. It has over 80 different zaps ready to to work for you at your command. Simply type in a 8 character command and your TRS-DOS will never be the same. Apply one or apply all 80 its up to you. Here are a few of the things you can do with your copy of TRS-ZAP.

Print text reasons for ERROR, No ERROR 13; Allow 80 track operation for 80 track drive; Faster Boot time; Slave drives no reset. An added feature! Typing BOOT will Reset; Allows lowercase input at COMMAND LEVEL; Sets DATE to 00 on Boot. Can be set at DOS; Assigns PASSWORD as PASSWORD without asking; Copies same Password on Source to Dest. Disk Changes DIR (SYS,INV,PRT) to DIR (S,I,P); AUTO Command on any Drive. Not just Drive #0; Speeds track to track access time on drives; CMD File which accesses BASIC DIR from DOS.

TRS-ZAP (Model III Disk Only) \$29.95

MODEL I/III SOFTWARE

MEMORY CHIPS.....	19.95
LAZY WRITER.....	175.00
ADVENTURE INTER	
SEA DRAGON.....	19.95/24.95
ALTERNATE SOURCE	
TCOM.....	29.95
TASMOM.....	29.95
TRACKCESS.....	29.95
ANITEK	
ZORLOFF.....	69.95
CEC	
MULTI DOS.....	99.95
EBASIC.....	39.95
COMPUTER SHACK	
MODEM GAMES.....	15.95/19.95
ASSAULT.....	19.95/24.95
DFT II.....	Disk 24.95
JOVIAN.....	19.95/24.95
CYCLE BILLING SYSTEM.....	199.95
GREYMOON.....	15.95/19.95
FAMILY TREE.....	29.95
CHECK WRITER.....	39.95
CYBORG.....	19.95/24.95
EPSET 80.....	19.95/29.95
JUMBO.....	29.95/29.95
SUPER DIRECTORY.....	49.95
SUPER DOS.....	19.95
DIGOUT.....	19.95/24.95
PASCAL.....	49.95
ULTRA TERM.....	59.00
BILLING SYSTEM.....	39.95
PRINTER HELPER.....	19.95/24.95
DUNGEON ESCAPE.....	15.95/19.95
SIMON AND MERFUNKLE.....	15.95/19.95
CLASH.....	19.95/24.95
INFOEX BULLETIN BOARD.....	129.95
INVOICE SYSTEM.....	39.95
LIBERATOR.....	19.95/24.95
ARACHNID PLUS.....	19.95/24.95
CORNSOFT	
FROGGER.....	19.95/24.95
BOUNCEOIDS.....	15.95/19.95
CRAZY PAINTER.....	15.95/19.95
MICRO CHORD.....	19.95/24.95
FUNSOFT	
APPLE PANIK.....	19.95/24.95
MED SYSTEMS	
DUNZHIN.....	(disk only) 39.95
KAIV.....	(disk only) 39.95
WYLDE.....	(disk only) 39.95
MELBOURNE	
GRAND PRIX 80.....	15.95/19.95
MARTIAN PATROL.....	15.95/19.95
PENETRATOR.....	24.95/24.95
WILD WEST.....	15.95/19.95
MICRO SYSTEMS	
MICRO TERM.....	79.95
POWERSOFT	
POWERMAIL.....	79.95
POWER DRIVER.....	29.95
POWER DOT.....	49.95
POWERDRAW.....	29.95
SIMUTEK	
Z BASIC.....	79.95/89.95
Z BASIC DISK AND TAPE.....	99.95
SOFT SECTOR	
CATERPILLAR.....	15.95/19.95
SNEAK THEIF.....	15.95/19.95
RALLY.....	15.95/19.95
OUTHOUSE.....	15.95/19.95
TREND	
DEMON SEED.....	19.95/24.95
CENTAUR	
OUBLIETTE.....	39.95

COMPUTER SHACK

1691 Eason • Pontiac, Michigan 48054

Info: (313) 673-8700 • Orders: CALL TOLL FREE (800) 392-8881

Master Charge and VISA OK. Please add \$3.00 for shipping in the U.S.A. - \$5.00 for Canada or Mexico - Proper postage outside of U.S. - Canada - Mexico.

Dealers: We are distributors for all items in this ad. Write for our catalog and price list.

We are not responsible for typographical errors. Prices subject to change without notice.

453

CU 112

Enter/Edit Keys

Left Arrow moves cursor to the left one space at a time. Does not erase characters in its path.
Right Arrow moves cursor to the right one space at a time. Does not erase characters in its path.
Up Arrow moves cursor to previous field. If already at field 1, Up Arrow is ignored.
Down Arrow moves cursor to the next field. If already at last field on the screen, Down Arrow is ignored.
Enter is the same as Down Arrow.
Tab is ignored.
Backspace moves cursor to the left one space at a time. Erases characters in its path.
Space Bar moves cursor to the right one space at a time. Erases characters in its path.
F1 inserts a blank space at the cursor position. Moves all characters one space to the right.
F2 deletes the character under the cursor. Moves characters one space to the left.
ESC displays options menu at bottom of the screen.
With the exception of ESC, you can use all the keys above in combination with the repeat key.

Table 1

Program Listing

```
10000 DATA SERVICE/BAS
10010 DATA SERVICE BUSINESS SCHEDLUNG PROGRAM
10020 DATA written by J.H.Nestor
10030 DATA revised as of 3/28/82
10040 DATA adds or updates customer records
10050 DATA ' '
10060 '
10070 CLEAR 3000
10080 DEFINT A-Z
10090 ON ERROR GOTO 37030
10100 DIM LA$(40),LF(40),CS(40)
10110 DIM RO(40),LC(40),CC(40)
10120 DIM SMS$(12),LMS$(12)
10130 '
10140 ' set initial variables
10150 '
10160 NF=38 ' number of fields
10170 NE=1:EA$="Customer Number...":EF=3:EO=22:EU=1:CU=20
10180 IS(1)="S E R V I C E C U S T O M E R F I L E S"
10190 IS(2)=" written by J.H. Nestor....1982"
10200 PS="* Customer File Maintenance *"
10210 RV$=CHR$(26) ' reverse video
10220 NV$=CHR$(25) ' normal video
10230 ES$=CHR$(24) ' erase to end of screen
10240 OF$=CHR$(2) ' cursor off
10500 '
10510 ' setup
10520 '
10 ' GOSUB 30000 ' read programmer's notes
10540 GOSUB 31000 ' initialize screen variables
10550 GOSUB 33030 ' get the date
10560 '
10570 ' open data files
10580 '
10590 OPEN "R",1,"PAGE1/DAT"
10600 OPEN "R",2,"PAGE2/DAT"
11000 '
11010 ' control menu
11020 '
11030 SS=0
11040 GOSUB 32030 ' display screen header
11050 GOSUB 28030 ' restore original screen variables
11060 PRINT:PRINT TAB(CF)RV$TD$NV$:PRINT
11070 PRINT TAB(22)"Options:":PRINT
11080 PRINT TAB(22)"Enter New Records.....1"
11090 PRINT TAB(22)"Read/Update Records.....2"
11100 PRINT TAB(22)"Exit the program.....3"
11110 PRINT:PRINT TAB(22)"Enter your selection";
11120 ';
```

Listing continues

lists the services and their cost to this customer. Zone 3 records the services actually provided, charges, and payments received.

In the add mode, the cursor appears in the name field, a reverse video block. Type in the name in that space.

The cursor does not move beyond that block until you press the enter or down-arrow key. Then the program displays the name in normal video, and the cursor and reverse video block jump to the next field, address.

At any time, you can return to a previous field by pressing the up-arrow key. You can also edit data within the fields after you've typed it. Table 1 lists the keystrokes used in entering or editing data.

The left-arrow and right-arrow keys permit movement within a field without erasing any characters in their path. You can move back a few spaces to correct an error, then return to your original position and continue typing. The backspace key and the space bar erase any characters in their path.

The F1 key inserts a blank space into the field at the current cursor position, and moves everything beyond the cursor one position to the right. You can repeat it to open space for inserting characters that you omitted. The F2 key deletes one character at the current cursor position, and moves everything to the left to fill in space.

Screen Options

Pressing the ESC key in any field produces the following options menu at the bottom of the screen:

(S)AVE (E)DIT (P)RINT (M)ENU

To select a command, press the appropriate first letter. The menu responds to either upper- or lowercase characters.

Save writes data from the screen to the disk. The screen clears and the record number counter on the top line advances one digit. The program is ready for you to enter the next page of data.

Edit moves the cursor back to the first field, name. You can change any field on the screen until you press ESC again.

Print produces a message on the bottom of the screen that asks you to press the enter key to print the screen, or the ESC key to return to the options menu. Pressing enter sends the contents of the screen to your printer. The printout stops after the last data field on the screen. The options menu is not printed.

- COMPUTER SHACK -

TWO NEW WAR GAMES!

CRUSADERS

(I/III Disk \$24.95 Tape \$19.95)

The scenario is that you are the King of Jerusalem and have to rule your Kingdom from 1169 to 1177. Your ultimate aim is to prevent any incursions by the invading Saracens. You have a total of forty-eight fortresses, all interconnected by caravan routes. The program will pick these off one by one, unless you can defeat the Saracen army in the field, by gathering together an army for yourself from the various garrisons.

Each year consists of six (bi-monthly) moves. At the end of each year (at play rating 6), you will find a new Saracen army moves into the Kingdom from enemy territory. All Saracen armies that stay in the field for a year are reduced by desertions.

The program itself has an artificial intelligence, in as much as the Saracens attempt to seize and take castles and fortresses that they have not previously moved to. In this way a Saracen army that has been seiging for a few years may be reinforced by a new army, which may be sufficient troops to affect the taking of the fortress.

However, your troubles do not stop there! You have to provide food for garrisons and your assembling army. If you find a garrison is under seige, the only way to give them food is to send a caravan, which costs money!

The program is menu-orientated and a map is supplied for both the Northern area and the Southern. The graphics are good, and both Crusader lines and Saracen lines are also displayed, again with an appropriate map. The caravans, of course, are used to transport food from town to town and when this option in the menu is selected then the 5 available caravans are displayed on the screen. You then have four options, to attach or detach food or horses, and to raise or move caravans.

EMPEROR

(Mod. I/III Disk \$24.95 Tape \$19.95)

Occasionally a game comes along which is of such immensity that it is almost impossible to describe. Such a game is "Emperor". It is entirely a game of strategy, played on a graphic map of the Roman Empire as it was in the first four centuries A.D. The player takes the part of the Emperor and he must pit his wits and forces against invading barbarians, rebellious provincials and treacherous Roman Generals. Even the Plebs of Rome will have to be placated with bread and circuses if the Emperor is to keep his head and throne. If he can last our for the first eight years of the game, he is judged on the state of the Empire at the end of that time. There are three levels of play. Depending upon his choice, the Emperor has to guide the Empire through the first, third and fourth centuries. To win in the first century he must expand the Empire by two provinces, in the third he must maintain his Empire intact and in the fourth he must lose not more than two Provinces. For each Province the player is given three items of information, the number of loyal Legions, the number of revolting Legions and the number of Barbarian Invaders or Local Rebels. During play Legions must be raised, taxes inflicted and troops moved. The choice of Generals can be very critical—some are loyal and good fighters, some are neither. Battles must be fought and invasions repelled. All the while the citizens in Rome must be kept happy and—you must keep an eye on those Barbarians in Britannia!

NEW FLIGHT SIMULATOR!

JUMBO

(I/III Disk or Tape \$29.95)

You're in the cockpit of a jumbo 747, preparing for a spectacular flight! You are the one and only pilot, which means that all controls will be in your hands. You must first plot a course to a variety of places around the globe. Now prepare for takeoff, watch the array of dials and meters that line your control panel, only you, an experienced pilot can understand and react accordingly. As you feel the plane ease into the air, be prepared for anything! Keep your eyes on the airspeed, but also keep the plane level, watch all indicator lights while making the ride as smooth as possible. As you approach your destination, the automatic pilot kicks off and you must prepare for landing. You release the landing gear, level the plane, and go into final approach. Keep your nose up, and once you hit the ground, drop your flaps and hit the air brakes! You've done it! You've piloted your first successful mission, congratulations! Where will you fly to next?

MORE NEW GAMES FROM COMPUTER SHACK

GAUNTLET

San Francisco under siege! It's finally happened, what the skeptics thought would never occur, they've landed! The aliens have come! Not to give us wonderful gifts or to fill our minds with incredible knowledge, but to conquer!!! The city's been laid to waste, its people captured and now only you survive! Operating one of the armies most advanced tanks, you've managed to escape capture, that is until now! Your suddenly surrounded, the aliens are everywhere, now you have only two choices... fight or die!

Machine language, 16K, Sound, Disk version saves high scores. For the Model I/III.

Disk\$24.95 Tape\$19.95

TOP TEN

- 1.) CLASH
- 2.) LIBERATOR
- 3.) GAUNTLET
- 4.) MARTIAN PATROL
- 5.) DIGOUT
- 6.) WILD WEST
- 7.) GRAND PRIX
- 8.) ASSAULT
- 9.) APPLE PANIK
- 10.) CYBORG

Send in now for our **GREAT NEW** catalog.
Hundreds of programs for the TRS-80
computers!

Yes, I am interested in buying mail order from you. Please rush your new catalog full of information on the new programs for the Radio Shack computers. I know that you ship almost every order out within 24 hours and that every product is "Satisfaction Guaranteed or your money back."

NAME: _____

ADDRESS: _____

STATE: _____ ZIP: _____

Catalogs free in the U.S. Foreign orders must be accompanied by \$1.00 for postage.

COMPUTER SHACK

1691 Eason • Pontiac, Michigan 48054

Info: (313) 673-8700 • Orders: CALL TOLL FREE (800) 392-8881

Master Charge and VISA OK. Please add \$3.00 for shipping in the U.S.A. - \$5.00 for Canada or Mexico - Proper postage outside of U.S. - Canada - Mexico
Dealers: We are distributors for all items in this ad. Write for our catalog and price list.

REMSOFT, INC.

Let Your TRS-80® Teach You ASSEMBLY LANGUAGE

Tired of buying book after book on assembly language programming and still not knowing your POP from your PUSH?

REMSOFT proudly announces a more efficient way, using your own TRS-80® to learn the fundamentals of assembly language programming . . . at YOUR pace and YOUR convenience.

Our unique package, "INTRODUCTION TO TRS-80® ASSEMBLY PROGRAMMING, will provide you with the following:

- Ten 40 minute lessons on audio cassettes
- A driver program to make your TRS-80® video monitor serve as a blackboard for the instructor.
- A display program for each lesson to provide illustration and reinforcement for what you are hearing.
- Step-by-step dissection of complete and useful routines to test memory and to gain direct control over the keyboard, video monitor, and printer.
- How to access and use powerful routines in your Level II or Model III Basic ROM

AVAILABLE FOR MODEL 1 & 3

REMASSEM (tape) **\$74.95**
REMASSEM (disc) **\$79.95**

LEARN TRS-80® ASSEMBLY LANGUAGE DISK I/O

Your disk system and you can really step out with REMSOFT'S Educational Module, REMDISK-1, a "short course" revealing the details of DISK I/O PROGRAMMING using assembly language. Intended for the student with experience and assembly language.

COURSE INCLUDES:

- Two 45-minute lessons on audio cassette
- A driver program to make your TRS-80® video monitor serve as a blackboard for the instructor.
- A display program for each lesson to provide illustration and reinforcement for what you are hearing.
- A booklet of comprehensive, fully commented program listings illustrating sequential file I/O random-access file I/O and track and sector I/O.
- A diskette with machine readable source codes for all programs discussed in both Radio Shack EDTASM and Macro formats.
- Routines to convert from one assembler format to the other.

Presently available for Model 1 only
REMDISK-1 only **\$29.95**

Dealer inquiries invited

These courses were developed and recorded by Joseph E. Willis and are based on the successful series of courses he has taught at Meta Technologies Corporation, the Radio Shack computer Center, and other locations in Northern Ohio.



REMSOFT, INC.
571 E. 185 St.
Euclid, Ohio 44119
(216) 531-1338



SHIPPING CHARGES:
\$2.50 WITHIN UNITED STATES
\$5.00 CANADA AND MEXICO
OTHER FOREIGN ORDERS ADD 20%
OHIO RESIDENTS ADD 6 1/2% SALES TAX

129

TRS-80® IS A TRADEMARK OF TANDY CORP.

Listing continued

```
11130 AN$=INKEY$:IF AN$="" THEN 11130
11140 AN%=VAL(AN$)
11150 IF ASC(AN$)=19 OR ASC(AN$)=126 THEN GOSUB 35030:GOTO 11040
' show notes
11160 ON AN% GOSUB 12030,13030,36030
11170 GOTO 11040 ' repeat menu
12000 '
12010 ' enter new records
12020 '
12030 MO$="Entry Mode"
12040 R=LOF(1)+1
12050 GOSUB 28030 ' restore original variables
12060 GOSUB 24030 ' clear variables
12070 GOSUB 14030 ' enter/edit
12080 '
12090 GOSUB 15030 ' options
12100 IF ED%=1 THEN 12070 ' edit
12110 IF MU%=1 THEN 12160 ' menu
12120 '
12130 GOSUB 26030 ' write to disk
12140 GOTO 12040 ' next record
12150 '
12160 RETURN
13000 '
13010 ' read/update records
13020 '
13030 MO$="Read/Update Mode"
13040 GOSUB 28030 ' restore original variables
13050 GOSUB 24030 ' clear variables
13060 '
13070 GOSUB 16030 ' enter record #
13080 IF A=27 THEN 13240 ' [esc] - return to menu
13090 IF R>LOF(1) OR R<1 THEN GOSUB 34030:GOTO 13050 ' bad record #
13100 '
13110 GOSUB 24030 ' clear variables
13120 GOSUB 17030 ' get the record
13130 GOSUB 14030 ' display/edit the record
13140 '
13150 GOSUB 15030 ' options
13160 IF ED%=1 THEN 13130 ' edit
13170 IF MU%=1 THEN 13240 ' menu
13180 '
13190 GOSUB 26030 ' write to disk
13200 IF SS=0 THEN 13220 ' test if scan request <--- or --->
13210 R=R+SS:SS=0:GOTO 13120 ' scan
13220 GOTO 13040 ' next record
13230 '
13240 RETURN
14000 '
14010 ' enter/edit routine
14020 '
14030 GOSUB 25030 ' display data on screen
14040 FOR Y=1 TO NF
14050 GOSUB 21030 ' input routine
14060 GOSUB 18030 ' update screen
14070 NEXT Y
14080 RETURN
15000 '
15010 ' options
15020 '
15030 ED%=0:MU%=0
15040 PRINT NV$;"OF$";GOSUB 23030 ' display options
15050 AN$=INKEY$:IF AN$="" THEN 15050
15060 '
15070 IF AN$="S" OR AN$="s" THEN 15130 ' write to disk
15080 IF AN$="P" OR AN$="p" THEN GOSUB 29030:GOTO 15030 ' print
15090 IF AN$="M" OR AN$="m" THEN MU%=1:GOTO 15130 ' menu
15100 IF AN$="E" OR AN$="e" THEN ED%=1:GOTO 15130 ' edit
15110 GOTO 15050
15120 '
15130 RETURN
16000 '
16010 ' get customer record #
16020 '
16030 R=0:GOSUB 25030 ' display screen
16040 PRINT @(23,0),NV$ES$;
16050 GOSUB 27010 ' swap variables
16060 Y=1:PRINT @ (RO(Y),CO(Y)),LA$(Y):C$(1)=STRING$(3,32)
16070 GOSUB 21030 ' input routine
16080 IF Y<>1 THEN PRINT NV$:GOTO 11040
16090 R=VAL(C$(Y))
16100 GOSUB 27010 ' swap variables
16110 RETURN
17000 '
17010 ' get the data files
17020 '
17030 FIELD 1,255 AS CO$
```

Listing continues

Menu returns you to the main menu. It does *not* save data on the disk.

Updating Records

Selecting item 2 on the main menu clears the screen and displays the formatted fields. At the bottom of the screen, the program asks for the customer number. The customer number in this application is the record number from the Add operation. The fifth customer you enter has customer number 5, for example. Entering a negative number or a number larger than the number of files produces an out-of-range message.

Once you've entered a valid customer number, that file appears on the screen. The cursor moves to the first field.

Edit or enter data as in the Add operation. Pressing the ESC key produces the same options list. If you make changes, you must save the screen. Then the program asks you for the next customer number. Press the ESC key to return to the main menu.

Structure of the Program

The Service program is written in Microsoft Basic. It runs in the interpreter mode, or you can compile it using the Microsoft BASCOM compiler.

The program produces two random-access disk files. They are located on any disk drive by changing the drive-spec in the Open statements in lines 10590-10600.

I wrote the Service program in a structured manner. Subroutines are in the order of importance. Only control modules or other subroutines with lower line numbers call subroutines. All subroutines have only one entry point (at the top) and one exit point (at the bottom). I've commented all subroutines, subroutine calls, and major functions in lowercase.

Screen Entry

The method of displaying the fields and accepting/editing data is powerful, easy to use, and allows screen modification for customized displays.

Line 10160 determines the number of fields in the display. Lines 10100-10110 dimension the arrays accordingly. In the interpreter mode, the DIM statements use the variable NF, as in DIM LA\$(NF), LF(NF), or C\$(NF). But if you compile the program with the BASCOM compiler, the NF variable doesn't work.

All the screen format information is in lines 38050-38420. There is one data statement for each field on the screen. It contains the label of the field, the length

COMPUTER SHACK

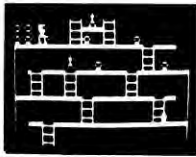

LIBERATOR by John Crane

Adventure, excitement, action, danger and even beautiful girls! Liberators got it all! This fantastic arcade game will get your heart pumpin' and your mind moving!

With your eyes glued to the screen and your fingers wrapped around the controls, move cautiously through the treacherous industrial park on a most dangerous mission. You must locate and rescue four lovely young girls from their monstrous capture. Ahh, but there's a catch! They've been captured by a 2000 pound, seven foot tall, mechanical robot gone mad. Sound easy? Just wait until you see the surprises we've got in store for you! 1982's most popular arcade game, Donkey Kong™, comes to life on your TRS-80 screen through the magic of John Crane's LIBERATOR! And if you thought Donkey Kong was fun, wait until you experience LIBERATOR's five separate screens (more than the arcade version) each utilizing the best sound and graphics possible! Model I/III.

Tape \$19.95 Disk \$24.95

CLASH By Bill Dunlevy

Once again, one of the markets most creative programmers, creator of Assault, Jovian, and the ever famous Cyborg, brings to the industry another smash hit! Yes, Bill Dunlevy has created CLASH, a fantastic new arcade simulation!

Mounted upon your great white winged stallion, prepare yourself for a clash within the arena. This day, you will be competing against famous riders from all over the planet. As the tournament begins, there is a frenzy of flapping wings and bucking horses, but finally all riders are airborne and the contest has begun. With a firm grasp on the reins, maneuver your horse above the others and then descend upon them. You must dismount the other riders, before their skill prevails and they dismount you.

Be warned, CLASH is for those riders of skill and reactions! Even one second of carelessness can prove fatal. But for those who love a challenge and an adventure, CLASH, with its multi-levels of play, will definitely become a favorite! Model I/II

Tape \$19.95 Disk \$24.95

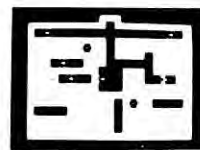

DIG OUT by John Crane

Uh oh! The wackiest game to ever hit an arcade is now invading your computer! Dig Out, that crazy game of dirt and rock will turn your reactions inside out.

As the game begins, you'll find yourself amidst tons of rock and earth. You must dig your way through the surrounding tunnels and hunt down the deadly monsters. But watch out!!! As the hunter, you might just become the hunted. The monsters are strangely powerful, their touch can destroy and their eggs can obliterate. Besides all this, the underground is their natural habitat. With a mere thought, they can move through tons of rock and appear before you. So, you better be quick and your reactions better be good!!!

DIG-OUT is truly another COMPUTER SHACK classic. In each of its fifteen different levels, DIG-OUT combines the best sound, fantastic graphics, and above all, exciting action for a game that surpasses even the original. Model I/III

Tape \$19.95 Disk \$21.95

ASSAULT by Dunlevy & Frayer

Strap yourself into the dimly lit ATV (All Terrain Transport) check the motor, the laser's, and visibility, Now prepare yourself for an underground trip that you won't soon forget... If you live! After weeks of exploring and mining, you've accumulated quite a tidy sum of gold. But just as you thought the adventure

to be over, you stumble upon a part of the mountain that is soon to become your battle ground, if not your grave. These wide open caverns are inhabited by strange creatures set upon stealing your gold and maybe even your life. You can battle them in your laser equipped ATV, but beware! Along the walls grow rather harmless looking mushrooms, that is until you've touched one. But all of this is child's play compared to battling NODRID, the emperor spider of this hellish place. His bloodthirsty fangs will make short work of any unwary adventurer, but you will not find him such an easy prey! Model I/III

Tape \$19.95 Disk \$24.95

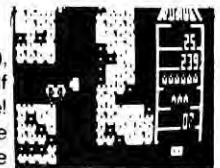

COMPUTER SHACK

1691 Eason • Pontiac, Michigan 48054

Info: (313) 673-8700 • Orders: CALL TOLL FREE (800) 392-8881 ✓ 109

Master Charge and VISA OK. Please add \$3.00 for shipping in the U.S.A. - \$5.00 for Canada or Mexico - Proper postage outside of U.S. - Canada - Mexico. Hours 9:00 A.M. - 7:00 P.M. EST

Dealers: We are distributors for all items in this ad. Write for our catalog and price list

Listing continued

```
17040 GET 1,R ' get file # 1
17050 '
17060 ' disassemble the string
17070 S=1:FOR Q=1 TO 18
17080   C$(Q)=MID$(COS$,S,LF(Q))
17090   S=S+LF(Q)
17100 NEXT Q
17110 '
17120 FIELD 2,255 AS COS
17130 GET 2,R ' get file # 2
17140 '
17150 ' disassemble the string
17160 S=1:FOR Q=19 TO 38
17170   C$(Q)=MID$(COS$,S,LF(Q))
17180   S=S+LF(Q)
17190 NEXT Q
17200 RETURN
18000 '
18010 ' update screen with inputs
18020 '
18030 PRINT NV$
18040 IF Y<1 THEN Y=1:F=1
18050 GOSUB 19030 ' compute totals on statement
18060 IF Y>NF THEN 18110
18070 GOSUB 20030 ' test if numeric field
18080 PRINT @(RO(Y),CC(Y)),C$(Y)
18090 IF F1=1 THEN Y=0:F1=0
18100 IF Y>NF THEN Y=NF
18110 RETURN
19000 '
19010 ' compute totals on statement
19020 '
19030 V#=0:FOR Q=22 TO 37 STEP 3:V#=V#+VAL(C$(Q)):NEXT Q
19040 V#=INT((V#+.005)*100)/100
19050 V$=" "+STR$(V#):V$=RIGHT$(V$,9)
19060 IF INSTR(V$,".")=0 THEN V$=V$+".00"
19070 IF INSTR(V$,".")=8 THEN V$=V$+"0"
19080 C$(38)=RIGHT$(V$,9):IF VAL(C$(38))=0 THEN C$(38)=STRING$(9,32)
19090 PRINT @ (RO(38),CC(38)),C$(38);
19100 RETURN
20000 '
20010 ' format numeric fields
20020 '
20030   IF Y< 9 THEN 20250
20040   IF Y= 9 THEN 20200
20050   IF Y=11 THEN 20200
20060   IF Y=13 THEN 20200
20070   IF Y=15 THEN 20200
20080   IF Y=17 THEN 20200
20090   IF Y=19 THEN 20200
20100   IF Y=22 THEN 20200
20110   IF Y=25 THEN 20200
20120   IF Y=28 THEN 20200
20130   IF Y=31 THEN 20200
20140   IF Y=34 THEN 20200
20150   IF Y=37 THEN 20200
20160 GOTO 20250 ' not numeric field
20170 '
20180 ' format to dollars and cents
20190 '
20200   VA#=VAL(C$(Y)):VA#=INT((VA#+.005)*100)/100
20210   VA$=" "+STR$(VA#):VA$=RIGHT$(VA$,8)
20220   IF INSTR(VA$,".")=0 THEN VA$=VA$+".00"
20230   IF INSTR(VA$,".")=7 THEN VA$=VA$+"0"
20240   C$(Y)=RIGHT$(VA$,8):IF VAL(C$(Y))=0 THEN C$(Y)=STRING$(8,32)
20250   RETURN
21000 '
21010 ' input routine
21020 '
21030 IF Y>NF THEN 21750 ' return on last field
21040 GOSUB 22000 ' print entry block
21050 '
21060 ' get a keystroke
21070 '
21080 PRINT CHR$(1);:A$=INKEY$:IF A$="" THEN 21080 ELSE A=ASC(A$)
21090 PRINT CHR$(2);
21100 '
21110 ' test for invalid control characters
21120 '
21130 IF A>8 AND A<13 THEN 21080 ' ignore it
21140 IF A>13 AND A<27 THEN 21080 ' ignore it
21150 '
21160 ' test for <- or -> or backspace
21170 '
21180 IF A=28 AND POS(X)>SC THEN PRINT CHR$(28);:GOTO 21080
```

Listing continues

of the field, the row on the screen, the label column, and the data column. You can change the configuration of the screen by changing any of this data.

The order in which you enter the data statements determines the manner in which the cursor moves from field to field. The field described in the first data statement, in this case line 38050, is the first cursor position.

The field in line 38060 is the next. The cursor moves sequentially from field to field. The location of the fields on the screen has no bearing on the direction of cursor movement.

All of the data in the fields is manipulated as ASCII strings. The string array C\$() contains the data on the screen. For example, C\$(1) contains the name data. Padding the strings with blanks (CHR\$(32)) initializes them to maximum length.

Use the MID\$ function to insert characters into the data field strings. In the Model II version of Microsoft Basic, you can use MID\$ on either side of the equation.

You can see the uses of MID\$ in the following examples:

```
10 A$="THIS IS A LINE OF STRING DATA"
20 B$=MID$(A$,11,4)
30 PRINT B$
```

Running this code produces "LINE" as the value of B\$.

```
10 A$="THIS IS A LINE OF STRING DATA"
20 B$="STUPID"
30 MID$(A$,19,6)=B$
40 PRINT A$
```

Running this code produces "THIS IS A LINE OF STUPID DATA" as the value of A\$.

These examples demonstrate that you can use MID\$ to extract substring data or to insert new data into a string. The input subroutines in lines 21000-21750 use this method to insert keystroke data into the padded data strings.

The input subroutine also tests for the special keys that move the cursor within and between fields, and perform functions such as inserting and deleting characters. The F2 key routine in lines 21330-21390 is a good example. When it detects the F2 key, it determines the current cursor position within the data field string C\$(Y) and it divides the string into two parts.

The left portion contains the characters left of the cursor. The right portion contains those characters right of the cursor. The two halves are reassembled in line 21370. A blank space (" ") at the end of C\$(Y) adjusts for the character deleted and maintains the

AARDVARK

TRS-80 COLOR

COMMODORE 24

VIC-20

SINCLAIR/TIMEX

TI99



QUEST — A NEW IDEA IN ADVENTURE GAMES! Different from all the others. Quest is played on a computer generated map of Alesia. Your job is to gather men and supplies by combat, bargaining, exploration of ruins and temples and outright banditry. When your force is strong enough, you attack the Citadel of Moorlock in a life or death battle to the finish. Playable in 2 to 5 hours, this one is different every time. 16k TI99, TRS-80 Color, and Sinclair, 13K VIC-20. \$14.95 each.

32K TRS 80 COLOR Version \$24.95.

Adds a second level with dungeons and more Questing.

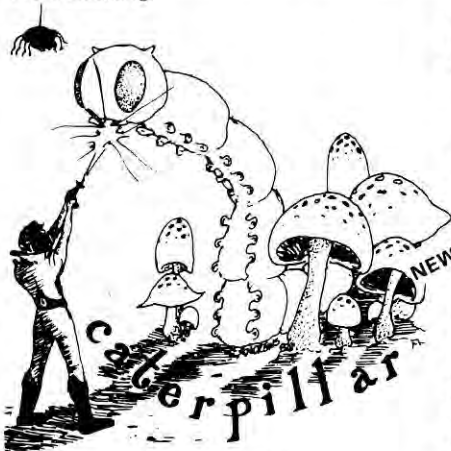

CATERPILLAR

O.K., the Caterpillar does look a lot like a Centipede. We have spiders, falling fleas, monsters traipsing across the screen, poison mushrooms, and a lot of other familiar stuff. COLOR 80 requires 16k and Joysticks. This is Edson's best game to date. \$19.95 for TRS 80 COLOR.



ADVENTURES!!!

The Adventures below are written in BASIC, are full featured, fast action, full plotted adventures that take 30-50 hours to play. (Adventures are interactive fantasies. It's like reading a book except that you are the main character as you give the computer, commands like "Look in the Coffin" and "Light the torch.")

Adventuring requires 16k on Sinclair, TRS-80, and TRS-80 Color. They require 8k on OSI and 13k on VIC-20. Sinclair requires extended BASIC. Now available for TI99. Any Commodore 64.

\$14.95 Tape — \$19.95 Disk.

ESCAPE FROM MARS

(by Rodger Olsen)

This ADVENTURE takes place on the RED PLANET. You'll have to explore a Martian city and deal with possibly hostile aliens to survive this one. A good first adventure.

PYRAMID (by Rodger Olsen)

This is our most challenging ADVENTURE. It is a treasure hunt in a pyramid full of problems. Exciting and tough!

DERELICT

(by Rodger Olsen & Bob Anderson)

New winner in the toughest adventure from Aardvark sweepstakes. This one takes place on an alien ship that has been deserted for a thousand years — and is still dangerous!

Dungeons of Death — Just for the 16k TRS-80 COLOR, this is the first D&D type game good enough to qualify at Aardvark. This is serious D&D that allows 1 to 6 players to go on a Dragon Hunting, Monster Killing, Dungeon Exploring Quest. Played on an on-screen map, you get a choice of race and character (Human, Dwarf, Soldier, Wizard, etc.), a chance to grow from game to game, and a 15 page manual. At the normal price for an Adventure (\$14.95 tape, \$19.95 disk), this is a giveaway.

WIZARDS TOWER — This is very similar to Quest (see above). We added wizards, magic, dragons, and dungeons to come up with a Quest with a D&D flavor. It requires 16k extended color BASIC. \$14.95 Tape, \$19.95 Disk. VIC 20 Commodore 64.



NEW

PLANET RAIDERS — Not just another defenders copy, this is an original program good in its own right. You pilot a one man ship across a planetary surface dogfighting with alien ships and blasting ground installations while you rescue stranded troopers. Rescue all the troopers and be transported to another harder, faster battle. Joysticks required. ALL MACHINE CODE! EDSONS BEST! 16K Tape TRS80COLOR \$19.95 — 32K Disk \$21.95.

BASIC THAT ZOOMS!!

AT LAST AN AFFORDABLE COMPILER!

The compiler allows you to write your programs in easy BASIC and then automatically generates a machine code equivalent that runs 50 to 150 times faster.

It does have some limitations. It takes at least 8k of RAM to run the compiler and it does only support a subset of BASIC—about 20 commands including FOR, NEXT, END, GOSUB, GOTO, IF, THEN, RETURN, END, PRINT, STOP, USR (X), PEEK, POKE, *, /, +, -, >, <, =, VARIABLE NAMES A-Z, SUBSCRIPTED VARIABLES, and INTEGER NUMBERS FORM 0-64K.

TINY COMPILER is written in BASIC. It generates native, relocatable 6502 or 6809 code. It comes with a 20-page manual and can be modified or augmented by the user. \$24.95 on tape or disk for OSI, TRS-80 Color, VIC 20, or Commodore 64.

SEAWOLFE — ALL MACHINE CODE In this high speed arcade game, you lay out patterns of torpedoes ahead of the attacking PT boats. Requires Joysticks, at least 13k RAM, and fast reflexes. Lots of Color and Sound. A fun game. Tape or Disk for Vic20, Commodore 64, and TRS-80 Color.

\$14.95 Tape - \$19.95 Disk.

Dealers — We have the best deal going for you. Good discounts, exchange programs, and factory support. Send for Dealer Information.

Authors — Aardvark pays the highest commissions in the industry and gives programs the widest possible advertising coverage. Send a Self Addressed Stamped Envelope for our Authors Information Package.

Adventures and Quest now available for TI99

Please specify system on all orders

ALSO FROM AARDVARK — This is only a partial list of what we carry. We have a lot of other games (particularly for the TRS-80 Color and OSI), business programs, blank tapes and disks and hardware. Send \$1.00 for our complete catalog.

AARDVARK

2352 S. Commerce, Walled Lake, MI 48088 / (313) 669-3110

Phone Orders Accepted 8:00 a.m. to 4:00 p.m. EST. Mon.-Fri.

\$2.00 shipping on each order

VISA



What's After Basic?

If you ever wished that you had a better programming language, PASCAL 80 may be the language you dream about. It is a compiled language, faster, more accurate and easier to modify than Basic. Yet it is so easy to use that you can forget the hassles and diskette spinning of other compiled languages, including other versions of Pascal.

Now you can create your own command files that execute from DOS without having to load a language into the computer first, but do it with far less work than machine language. You can sell your compiled programs without any royalty payments!

Although designed for teaching and ideal for that purpose, PASCAL 80 also allows serious applications with a full fourteen digits of accuracy, even on log and trig functions!

PASCAL 80 allows you to create files on the TRS-80[®] Model I, Model III, LNW-80, PMC-80, or LOBO MAX-80 that will run on any of the other machines under TRS-DOS[®], LDOS, NewDOS, NewDOS 80, DBL-DOS or DOS Plus.



PASCAL 80 is used in dozens of High Schools, Colleges, and Technical Schools, and has been favorably reviewed in Byte, Creative Computing, and other magazines.

You get all of this at a bargain price of only \$99 plus \$2 shipping. If you call and order by MasterCard or VISA, we will even credit you \$1 for the phone call. Call or send your check today!

NEW CLASSICS SOFTWARE

239 Fox Hill Road
Denville, NJ 07834
(201) 625-8838



TRS-80[®] and TRS-DOS are trademarks of Radio Shack. LNW-80 of LNW Research, PMC-80 of Personal Micro Computers, LOBO, LDOS, and MAX-80 of Lobo Systems. DOS-Plus of Micro Systems Software, NewDOS and NewDOS 80 of Apparat, and DBL-DOS of Percom. PASCAL 80 is a trademark of New Classics Software.

NEW!! POINTER VARIABLES!

Listing continued

```

21190 IF A=28 AND POS(X)<=SC THEN 21080
21200 IF A=29 AND POS(X)<(EC-1) THEN PRINT CHR$(29);:GOTO 21080
21210 IF A=29 AND POS(X)>=(EC-1) THEN 21080
21220 IF A=8 AND POS(X)<=SC THEN 21030
21230 IF A=8 AND POS(X)>SC THEN PRINT CHR$(8);:MID$(C$(Y),POS(X)
-(SC-1),1)=" ":GOTO 21080
21240 '
21250 ' test for [F1] - insert a space
21260 '
21270 IF A<>1 OR POS(X)>=(EC-1) THEN 21350
21280 PO=POS(X)-(SC-1)
21290 L$=LEFT$(C$(Y),PO-1)+" ":R$=RIGHT$(C$(Y),LF(Y)-PO+1):LR
$=L$+R$
21300 C$(Y)=LEFT$(LR$,LF(Y))
21310 PRINT @(RO(Y),CC(Y)),C$(Y);:PRINT @(RO(Y),CC(Y)+PO-1)
,"";:GOTO 21080
21320 '
21330 ' test for [F2] - delete a space
21340 '
21350 IF A<>2 THEN 21430
21360 PO=POS(X)-(SC-1)
21370 L$=LEFT$(C$(Y),PO-1):R$=RIGHT$(C$(Y),(LF(Y)-PO))+ " ":LR
$=L$+R$
21380 C$(Y)=LEFT$(LR$,LF(Y))
21390 PRINT @(RO(Y),CC(Y)),C$(Y);:PRINT @(RO(Y),CC(Y)+(PO-1))
,"";:GOTO 21080
21400 '
21410 ' test for up-arrow
21420 '
21430 IF A<>30 THEN 21490
21440 PRINT @(RO(Y),CC(Y)),NV$;C$(Y)
21450 Y=Y-2:GOTO 21750
21460 '
21470 ' test for down-arrow
21480 '
21490 IF A<>31 THEN 21550
21500 IF Y>NF THEN 21080
21510 IF Y<=NF THEN PRINT @(RO(Y),CC(Y)),RV$;C$(Y):GOTO 21750
21520 '
21530 ' test for [ENTER]
21540 '
21550 IF A<>13 THEN 21590
21560 IF Y>NF THEN 21080
21570 IF Y<=NF THEN PRINT @(RO(Y),CC(Y)),RV$;C$(Y):GOTO 21750
21580 '
21590 ' test for [ESC]
21600 '
21610 IF A=27 THEN Y=NF:GOTO 21750
21620 '
21630 ' test the length
21640 '
21650 IF POS(X)>(EC-1) THEN 21080
21660 '
21670 ' insert the character and display it
21680 '
21690 P=POS(X)-(SC-1)
21700 MID$(C$(Y),P,1)=A$
21710 PRINT @(RO(Y),POS(X)),A$;
21720 '
21730 GOTO 21080 ' get another keystroke
21740 '
21750 PRINT NV$;:RETURN
22000 '
22010 ' print the entry block
22020 '
22030 SC=CC(Y):EC=SC+LF(Y)
22040 PRINT @(RO(Y),CC(Y)),RV$(C$(Y))
22050 PRINT @(RO(Y),CC(Y)),"";
22060 RETURN
23000 '
23010 ' display options
23020 '
23030 PRINT " ":PRINT @(23,0),ES$;
23040 PRINT @(23,15),RV$" OPTIONS: (S)AVE (E)DIT (P)RIN
T (M)ENU "NV$;
23050 RETURN
24000 '
24010 ' clear variables
24020 '
24030 FOR H=1 TO NF
24040 C$(H)=STRING$(LF(H),32)
24050 NEXT H:CO$=""
24060 RETURN
25000 '
25010 ' display data on screen
25020 '
25030 CLS:PRINT RV$P$TAB(45)MO$TAB(65)"Record # ";R;NV$

```

Listing continues

fixed length, LF(Y), of the field.

File Handling

The file handling in the Service program uses a different scheme of fielding the files and writes to two files instead of one.

The Field statements in lines 17030-17120 and 26090-26170 contain one variable. You assemble all the data into one string, CO\$, which the program writes to the file. The subroutines read only one string from the file, and disassemble it into the field array C\$().

This method is easy to use, especially when the field lengths or number of fields is subject to change.

I have written the data for Service into two data files because it doesn't fit into a single file. The total record size for each page of data is larger than the 256-byte limit for random-access records.

Lines 26000-26200 contain the subroutine that writes the field data to the two files. The first 18 fields of data are in the first file and the balance of the fields are in the second file. You read a page of data by calling the same record number from both files.

Three groups of data statements are in the screen display routine: lines 10000-10050, 38050-38420, and 38460-38640. The other data statements are of less importance.

Notes

The six data statements at the beginning of the program contain a program heading. I have used data statements instead of remarks so you can compile the Service program with the BASCOM compiler for speedier operation. It is not possible to break and list the program once you have compiled it.

When you've revised a program several times, it is difficult to remember which version is in use. The "Programmer's Notes" subroutines help me determine which version is in use even after I've compiled the program.

When you first run the program, line 10530 executes a GOSUB to lines 30000-30060, where the six data statements are read into string array ST\$(). The Menu routine tests for special characters: in this case, CTRL-S or CTRL-6.

If line 11150 detects either of these control codes, the program branches to the "display programmer's notes" subroutine in lines 35000-35110. This routine clears the screen and displays the information in ST\$(1)-ST\$(6). It also displays the current amount of memory and string space free.

When your computer won't speak your language, you need a basic handbook.

As a matter of fact, everyone who works in BASIC needs *The BASIC Handbook*. It is the definitive reference work on the subject of BASIC.

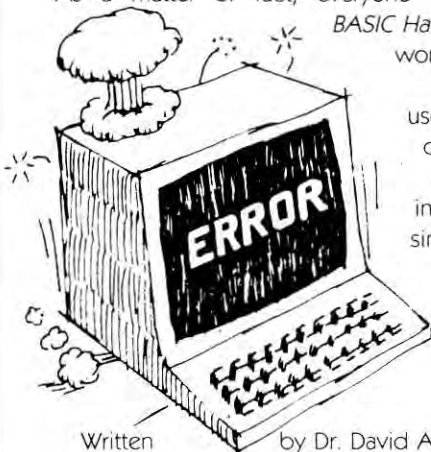

The BASIC Handbook is an easy-to-use encyclopedia of nearly 500 words covering the "dialects" used by virtually every BASIC-speaking computer in the world. But more than that, it's a simple, step-by-step guide to translating programs from one computer to another. So now you can actually use software printed in magazines and elsewhere, no matter what computer you own.

Written by Dr. David A. Lien, author of the *Tandy TRS-80 Level I User's Manual* and the *Learner's Manuals* for the Epson MX printers, this completely revised Second Edition contains almost twice as many entries as the best selling First Edition, making it by far the most up-to-date BASIC reference book you can buy.

Extensively indexed and cross-referenced, *The BASIC Handbook* gives you 480 pages packed with the information you need to be a better programmer. And if, after 30 days you don't agree it's indispensable, send it back. We'll return your money.



The BASIC Handbook is available in several languages and accepted throughout the world. No one who programs in BASIC should be without it.

Available at better computer and book stores,

or call (800) 854-6505

In California (619) 588-0996

To order by mail, send check or money order for \$19.95 (California residents add 6%), plus \$1.65 shipping and handling.

Overseas orders send \$19.95 plus \$2.38 surface shipping and handling.

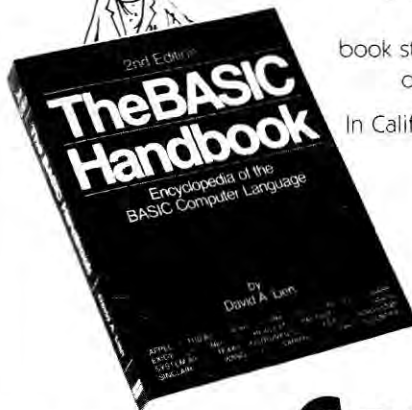

CompuSoft® Publishing

535 Broadway, Dept. 140783, El Cajon, CA 92021

365

You can keep any information you wish in the data statements.

The data statements in lines 38460-38640 are used in a date conversion subroutine in lines 33030-33220. This routine takes the DATE\$ value from TRSDOS and converts it into a more useful configuration. DATE\$ looks like "WedAug141982330". The subroutine creates the variable TD\$ in the format "Wednesday, August 14, 1982".

The Service program is easy to operate. It produces a file-card system of information storage and retrieval. Other components of the system enable the operator to print labels, print lists by type of service, and print statements for billing.

I've written Service for a particular purpose. However, it incorporates a program design that you can easily modify to suit your own needs. ■

J. H. Nestor can be reached at 39114 Route 303, Grafton, OH 44044.

Listing continued

```

25040 PRINT @ (13,0) ,"----- DATE ----- ITEM -----
-----AMOUNT -----"
25050 PRINT @ (20,0) ,STRING$(78,"_")
25060 FOR G=1 TO NF
25070   PRINT @ (RO(G),LC(G)) ,LA$(G)
25080   PRINT @ (RO(G),CC(G)) ,C$(G)
25090 NEXT G
25100 PRINT @ (23,20) ,RV$"Press ESCape to End the Entry "NV$;
25110 RETURN
26000 '
26010 ' write to files
26020 '
26030 PRINT @ (23,0) ,ES$;:PRINT @ (23,25) ,RV$" WRITING TO DISK "N
V$;
26040 '
26050 CO$="":FOR Q=1 TO 18
26060   CO$=CO$+C$(Q) ' assemble string
26070 NEXT Q
26080 '
26090 FIELD 1, 255 AS AA$
26100 LSET AA$=CO$
26110 PUT 1,R ' write to file # 1
26120 '
26130 CO$="":FOR Q=19 TO 38
26140   CO$=CO$+C$(Q) ' assemble string
26150 NEXT Q
26160 '
26170 FIELD 2, 255 AS AA$
26180 LSET AA$=CO$
26190 PUT 2,R ' write to file # 2
26200 RETURN
27000 '
27010 ' swap fields to setup customer # input
27020 '
27030 SWAP NF,NE
27040 SWAP EA$,LA$(1)
27050 SWAP EF,LF(1)
27060 SWAP EO,RO(1)
27070 SWAP EU,LC(1)
27080 SWAP CU,CC(1)

```

Listing continues



16 BITS FOR YOUR TRS-80 WITH MICROMERLIN™

Hardware

- 5MHz 8088 16-bit μ P
- 8087 co-processor
- 128K - 768K byte RAM
- 2K - 8K EPROM
- Color Graphics
- 8 Vectored Interrupts
- 3 Programmable Timers
- RS232C Serial I/O
- Centronics Printer Port

Software

- CP/M 86
- MS-DOS
- IBM PC, TI Diskette Format
- File Transfer Utilities

\$995 MICROMERLIN™

128K RAM
RS232 Serial I/O
Centronics Parallel Port
Complete with Power Supply and Enclosure

To order call 213/202-1865
Dealer Inquiries Welcome

Watch for Upcoming Products

RAM Disk Option
Multitasking O.S.

Available for TRS-80
Models I or III
LNW Model I

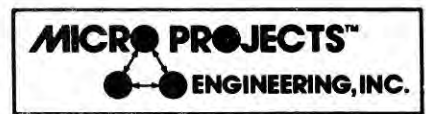

10810 W. WASHINGTON BLVD., SUITE C
CULVER CITY, CA. 90230

MicroMERLIN is a registered trademark of Micro Projects Engineering Inc. CP/M and CP/M 86 are registered trademarks of Digital Research Inc. IBM PC is a registered trademark of IBM. MS-DOS is a registered trademark of Microsoft Inc. TRS-80 and TRSDOS are registered trademarks of the Tandy Corporation. LNW is a registered trademark of LNW Research.

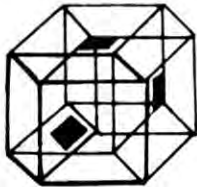

After 2 years of extensive research and development
 XYZT Computer Dimensions, Inc is proud to announce ...

NICE™

the NEW INTERACTIVE COMPUTING ENVIRONMENT

NICE is nothing less than a comprehensive integration of all computing facilities – including DOS, numerous utilities, application programs, even games combined with menus, database, screens, libraries, reports – an interactive environment friendly to the first time user and the sophisticated systems intergrater alike. If you know what a turbo-charger can do for an auto engine, that is what **NICE** does for a computer. Clearly, it is the most exciting news to come along in software for the microcomputer

**DO YOU KNOW HOW TO BOOT YOUR SYSTEM?
 THEN YOU KNOW HOW TO TURN YOUR COMPUTER
 INTO THE MOST POWERFUL USER FRIENDLY BUSINESS MACHINE!!**

NICE makes development and using software – EASY. Based on a new concept this state-of-the-art software gives you the interactive power until now found only on mainframes, but at micro prices. Put a powerful menu-driven command structure at your fingertips! Run word-processors, spell-checkers, spread-sheet programs, utilities, application programs without remembering command sequence or constantly checking the manuals. Everything you need is on the screen. Create your own applications and add them to the system – use menus, relational files, customized screens, special forms. In a matter of hours, you zip through the programming projects you usually expected to take months. All thanks to a modular, consistently designed system.

**IS YOUR WORDPROCESSOR WORKING?
 THEN THOSE SCREENS OUGHT TO BE IN YOUR SYSTEM !**

Using a computer should not be difficult – no more complicated than driving a car. With **NICE** you are no longer required to know all of the intricate internal operations of the computer. Creation of all types of screens, menus, inquires and reports or customized forms is as simple as writing a letter – type it on your word-processor, save it to disk, and it is ready for use. You don't have to be a programmer – just a computer user.

It's **NICE** for you!

NICE system consists of:

- Interactive Control & Programming Language (ICPL) \$150.
- Menu and Screen management facilities (MSF) \$75.
- Database facility (DBF) \$75.
- Forms and Report Writer (FRW) \$75.
- Library Support Option (LSO) \$75.
- Minimal NICE configuration — ICPL+MSF+LSO.

Minimal hardware requirements — 2 disk TRS-80® mod I/III. System is compatible with NEWDOS/80®-LDOS®-DOSPLUS®-MULTIDOS® floppy or hard disk.

Check, M.O., C.O.D., VISA,
 MC plus \$4.00 s/h.
 Foreign orders — extra \$10.00



XYZT Computer Dimensions, Inc. ✓ 158
 2 Penn Plaza, Suite 1500
 New York, N.Y. 10121
 (212) 244-3100
 Order by Mail or Check Your Local Dealer

DEALER INQUIRIES WELCOME!



EARLY GAMES

FOR YOUNG CHILDREN

Nine educational and entertaining games controlled by a single program. Even very young children can select a game, play it, and select a different game...ALL BY THEMSELVES!

- PICTURE MENU GIVES CHILDREN CONTROL
- MATCH NUMBERS AND LETTERS
- COUNT COLORFUL BLOCKS
- ADD AND SUBTRACT STACKS OF BLOCKS
- LEARN THE ALPHABET
- PRACTICE SPELLING NAMES
- COMPARE SHAPES
- DRAW AND SAVE COLORFUL PICTURES

The large numbers and letters fill the screen with color. Children enter single key stroke responses and get immediate visual and musical feedback. Hints are provided when appropriate. Beyond just teaching children basic skills, **EARLY GAMES** makes them feel comfortable as they control the computer. Designed for children ages 2½ to 6 years old.

EARLY GAMES offers the child a diverse selection of activities which stimulate the process of problem solving as well as foster individual creativity.

Pamela Bach, Director
Youth World Day Care Center

I took **EARLY GAMES** home for my kids and they really liked it! It held their attention and they learned from it!

Jeanette Fritze
Computer Saleswoman

EARLY GAMES can help children learn new concepts, information, and skills and also introduce them to the joys and benefits of home computers.

Peter Clark, faculty
Institute of Child Development
University of Minnesota

All nine games for \$29.95
(Minnesota residents add 5% sales tax)

Apple II Plus
IBM Personal Computer
Atari 24K Disk or 16K Cassette
TRS-80 Model I/III 32K Disk or 16K Cassette
TRS-80 Color Computer 16K Disk or Cassette



VISA/MasterCard

EARLY GAMES

educational software

Suite 140E

Shelard Plaza North
Minneapolis, MN 55426

1-800-328-1223

Minnesota residents call:

612-544-4720

Listing continued

```
27090 RETURN
28000 '
28010 ' restore original variables
28020 '
28030 SWAP NF,NG
28040 SWAP LA$(1),OA$
28050 SWAP RO(1),OO
28060 SWAP LC(1),OU
28070 SWAP CC(1),UU
28080 SWAP LF(1),OF
28090 RETURN
29000 '
29010 ' print screen
29020 '
29030 RO=ROW(X)-2:PRINT @ (RO,0),NV$;STRING$(80,32):PRINT @ (RO,
15),;"Press ENTER to Print, ESC to Return";
29040 AB$=INKEY$:IF AB$="" THEN 29040
29050 IF ASC(AB$)-13 THEN 29080
29060 IF ASC(AB$)=27 THEN PRINT @ 1680,STRING$(70,32):RETURN
29070 GOTO 29040
29080 PRINT @ (RO,0),STRING$(80,32):PRINT @ (RO,0),"";
29090 PRINT @ (23,0),NV$ES$
29100 SYSTEM "SCREEN"
29110 RETURN
30000 '
30010 ' read programmer's notes
30020 '
30030 FOR A=1 TO 6
30040 READ ST$(A)
30050 NEXT A
30060 RETURN
31000 '
31010 ' initialize screen variables
31020 '
31030 FOR E=1 TO NF
31040 READ LA$(E),LF(E),RO(E),LC(E),CC(E)
31050 NEXT E
31060 NG=NF:OA$=LA$(1):OF=LF(1):OO=RO(1):OU=LC(1):UU=CC(1)
31070 RETURN
32000 '
32010 ' print screen header
32020 '
32030 PRINT NV$:CLS
32040 FOR F=1 TO 2
32050 PRINT TAB(17)IS(F)
32060 NEXT F
32070 RETURN
33000 '
33010 ' date conversion routine
33020 '
33030 FOR X=1 TO 7
33040 READ SD$(X),LD$(X)
33050 NEXT
33060 FOR Y=1 TO 12
33070 READ SM$(Y),LM$(Y)
33080 NEXT Y
33090 FOR X=1 TO 7
33100 IF INSTR(DATE$,SD$(X)) <> 0 THEN DA$=LD$(X):GOTO 33120
33110 NEXT X
33120 FOR Y=1 TO 12
33130 IF INSTR(DATE$,SM$(Y)) > 0 THEN MO$=LM$(Y):MO=Y:GOTO 33150
33140 NEXT Y
33150 WN$=MID$(DATE$,7,2):FY$=MID$(DATE$,9,4)
33160 YN$=RIGHT$(FY$,2)
33170 MN$=STR$(MO):MN$=RIGHT$(MN$,LEN(MN$)-1)
33180 DN$=MN$+" "+WN$+" "+YN$
33190 LD=LEN(DN$):IF LD<8 THEN DN$=DN$+STRING$(8-LD,32)
33200 TD$=" "+DA$+" "+MO$+" "+WN$+" "+FY$+" "
33210 LQ=LEN(TD$):CQ=INT((32-LQ)/2):CF=CQ+22
33220 RETURN
34000 '
34010 ' bad record number
34020 '
34030 FOR LP=1 TO 3
34040 PRINT @ (22,30),ES$;
34050 FOR DE=1 TO D1:NEXT DE
34060 PRINT @ (22,30),RV$ <--- Record Out of Range "NV$;
34070 FOR DE=1 TO D2:NEXT DE
34080 NEXT LP
34090 RETURN
35000 '
35010 ' display programmer's notes
35020 '
35030 CLS:PRINT TAB(10)"* PROGRAMMER'S NOTES & FILE DATA *":PR
INT
35040 FOR A=1 TO 6:PRINT TAB(10)ST$(A):NEXT:PRINT
35050 PRINT TAB(10)"MEMORY AVAILABLE = ";MEM
35060 PRINT TAB(10)"STRING SPACE = ";FRE(A$)
```

Listing continues

150 Programs for Business & Home — \$39.95

For the **Radio Shack™** Model I (Tape) Model III (Disk) **Computers with 48K**

Executive Calculator Software Package

Over 150 user proven programs integrated into a comprehensive software system

Includes Programs For:

- Graphs & Charts
- Real Estate Analysis
- Loans & Investments
- Pricing & Profits
- Plus many others!!!

ALL THIS FOR JUST \$39.95

- Over 150 user-proven programs
- Fully illustrated users guide
- TrsDos speed up utility (Disk only)
- Programs use sound and graphics
- Automatic update privileges

Order with Confidence by Phone or Mail
 Visa / MasterCard welcome

MCS SOFTWARE

809 PARKWAY, CONWAY, AR 72032, 501-327-4443

✓393

Try **DISnDATA**,
 The Disassembler That
 Even Tracks Down DATA!!!
NEW!!! VERSION 2



- Outputs fully labeled R.S. or APPARAT™ EDTASM* format code to display, printer, cassette or disk.
- Loads programs from cassette or disk and displays main entry point.
- Printer output fully paginated.

- Outputs: H37F7 DEFM "Cass?"
 DEFB 03H
 instead of the meaningless "equivalent",
 " AB25 LD B,E
 LD H,C
 LD (HL),E
 LD (HL),E
 CCF
 JR NZ,\$+5", etc.
- Automatically identifies such data areas.
- Relocates itself to any desired RAM area, up/down one byte or as many as required.
- Runs on TRS-80 Model I (Level II) or Model III, 16K or more, cassette or disk.

To order **DISnDATA** phone (513) 435-4480 (M-F, 9 a.m. - 5 p.m. EST), or send check or money order for:

#1354-12 (Model I/III cassette) \$34.95
 #1354-22 (Model III diskette), TRSDOS* \$39.95
 (U.S. Funds only) Add \$2.00 shipping (U.S.)
 \$5.00 (Foreign), \$3.00 Additional on C.O.D. Orders.
 Ohio Residents please add 6.5% Sales Tax.

*Registered Trademarks Tandy Corporation
 **Registered Trademark Apparat Inc.

Professional Software for both Novice and Expert



Pro/Am Software
 220 Cardigan Road
 Centerville, Ohio 45459

Visa and Mastercard accepted.
When ordering via card include card number, interbank number, expiration date, your name, address and phone number.

✓260

THE HOLLAND COMPANY PRESENTS 'BRAINWAVE'

"...My friends (and enemies) are still going in circles trying to figure this one out... what a fantastic effect!!!"

A. NOT
 Arlington, VA

"I show this bit of genius to every client that enters my office....."

F. SULLIVAN
 Concord, MA

"We showed this phenomenon at our last house party. The guests are still totally spellbound."

R. RENZI
 Holliston, MA

".....the best entertainment I've seen on any computer, at any price!!!!"

P. HACKETT
 Westborough, MA

IF YOU WANT TO AMAZE EVERYBODY THAT EVEN COMES NEAR YOUR COMPUTER, THEN IT'S TIME FOR YOU TO ORDER **BRAINWAVE**. THIS IS THE FINEST PIECE OF SOFTWARE YOU'LL FIND ANYWHERE TO DEMONSTRATE THE REAL POWER OF YOUR MACHINE. TALK ABOUT A DYNAMITE METHOD OF DEMONSTRATING THE ABILITIES OF YOUR PERSONAL COMPUTER.....THIS IS IT!! EVEN THE MOST SOPHISTICATED EXPERT WILL COME TO HIS KNEES WHEN YOUR COMPUTER ANSWERS HIS COMPLEX QUESTIONS.

EXCELLENT DOCUMENTATION WILL GUIDE YOU THROUGH THE SIMPLE PROCEDURE OF DEMONSTRATING THIS PIECE OF GENIUS. GET READY FOR A BARREL OF FUN ON YOUR FIRST TRY WITH THIS PHENOMENAL PROGRAM. HAVE FUN!!

ADD \$1.00 MAILING PLUS \$3.00 FOR C.O.D. INCLUDE MODEL NUMBER: I / III OR COLOR TAPE OR DISK

THE HOLLAND COMPANY
 P. O. BOX 104 -- TURNPIKE STATION
 364 BOSTON TURNPIKE
 SHREWSBURY, MA 01545 617-791-8868

✓425

FREE EPSON MX-80 PRINTER

With the purchase of a **TRS-80, Model IV**



For a limited time, Data Services, Inc., will give you a **FREE Epson MX-80 Printer** (\$645 value), when you buy a **TRS-80 Model IV, 48K**, with two 40 track drives. Call for our newest low prices.
 (Includes RS-232, Printer Cable, TRSDOS)

The perfect system, the perfect price!
TRS 80 Model III, 48k - two PERCOM 40 track drives - EPSON MX-80 Printer.

Data Services offers more — APPARAT'S NEWDOS 80, version VER 2.0, regularly \$149.95 — now only **\$119.95** (Model III units only.)

Up to 20% savings on TRS computers — accessories — programs, Plus: EPSON / PERCOM / APPARAT / HAYES SMARTMODEM / VERBATIM DISKETTES / MEMOREX DISKS.

*TRS-80 is a trademark of Tandy Corporation.

- **FREE SHIPPING** in 48 contiguous states.
- **No Sales Tax** on out-of-state orders.
- **Visa/Master Card** welcome.
- Personal checks, allow 3 weeks to clear.
- (International orders, freight F.O.B. Wichita, Kansas)

CALL TOLL FREE: 1-800-835-1129

or order by mail from:

DATA SERVICES, INC.

COMPUTER SERVICES SINCE 1970

P.O. Box 1157 Wichita, Kansas 67201-1157
 (In Kansas, call 1-316-838-9021)

✓118

SFINKS



4.0

CHESS PROGRAM



Participant
in the 1982
ACM
North American
Computer
Chess
Championship

The Best Gets Better!

- thoroughly improved play
- save game feature
- set time controls
- upgradable
- improved display
- move takeback
- all features of 3.0 and more

48K
Model 1 or 3
disk only
only
\$49.95

SFINKS

3.0

CHESS PROGRAM

PRIZE WINNER
1981 Paris
World
Microcomputer
Chess
Championship

- 32 book openings
- chess clock
- printer output
- problem mode
- audio alert
- thinking on opponent's time
- infinite levels
- suggests moves

32K
Model 1 (E.I.)
or Model 3
tape or disk
only
\$34.95

SFINKS

CHESS TUTOR

- programmed learning
- 3 level game
- problem mode
- audio alert
- printer output
- book openings
- superb graphics

Learn to
play chess
32K
Model 1 or 3
disk only
only
\$19.95

THOR

REVERSI PROGRAM

- Programmed by
Sylvain Quin
- eight levels
 - problem setup
 - move takeback
 - suggests moves
 - audio alert

PRIZE WINNER
1982 Paris
Othello-Reversi
World Championship
16K
Model 1 or 3
tape or disk
only **\$34.95**

Please specify
tape or disk and
Model 1 or 3
Include \$2.00
Shipping

Florida residents add
5% sales tax.



(904) 377-4847
**EXCEPTIONAL
DEALER
DISCOUNTS**
WILLIAM FINK
SUITE 24B
1105 N. MAIN ST.
GAINESVILLE, FL
32601

Listing continued

```

35070 PRINT:PRINT TAB(10)"(P)rint Screen or ESC to return to M
enu ";
35080 AN$=INKEY$:IF AN$="" THEN 35080
35090 IF AN$="P" THEN SYSTEM "SCREEN"
35100 IF ASC(AN$)=27 THEN RETURN
35110 GOTO 35080
36000 :
36010 : exit program
36020 :
36030 PRINT:PRINT
36040 CLOSE
36070 SYSTEM
36080 RETURN
37000 :
37010 : error messages
37020 :
37030 PRINT @ (22,0),RV$" There is an ERROR Type ";ERR;" in Line
";ERL;" You must restart this program. "
37040 PRINT @ (23,0)," Check the System for possible problems, T
HEN press ENTER to restart ";NV$;
37050 AN$=INKEY$:IF AN$="" THEN 37050
37060 CLOSE
37070 RUN "SERVICE/BAS"
38000 :
38010 : data statements
38020 :
38030 : label,length,row,label column,data column
38040 :
38050 DATA Name.....,24,2,1,14
38060 DATA Address.....,24,3,1,14
38070 DATA City.....,15,2,40,51
38080 DATA State.....,2,3,40,51
38090 DATA Zip.....,5,3,55,63
38100 DATA Phone 1.....,12,4,1,14
38110 DATA Phone 2.....,12,4,40,51
38120 DATA Service 1.....,20,6,1,14
38130 DATA $,8,6,40,43
38140 DATA Service 2.....,20,7,1,14
38150 DATA $,8,7,40,43
38160 DATA Service 3.....,20,8,1,14
38170 DATA $,8,8,40,43
38180 DATA Service 4.....,20,9,1,14
38190 DATA $,8,9,40,43
38200 DATA Service 5.....,20,10,1,14
38210 DATA $,8,10,40,43
38220 DATA Service 6.....,20,11,1,14
38230 DATA $,8,11,40,43
38240 DATA "",8,14,1,4
38250 DATA "",20,14,23,24
38260 DATA $,8,14,53,55
38270 DATA "",8,15,1,4
38280 DATA "",20,15,23,24
38290 DATA $,8,15,53,55
38300 DATA "",8,16,1,4
38310 DATA "",20,16,23,24
38320 DATA $,8,16,53,55
38330 DATA "",8,17,1,4
38340 DATA "",20,17,23,24
38350 DATA $,8,17,53,55
38360 DATA "",8,18,1,4
38370 DATA "",20,18,23,24
38380 DATA $,8,18,53,55
38390 DATA "",8,19,1,4
38400 DATA "",20,19,23,24
38410 DATA $,8,19,53,55
38420 DATA Total Amount Due... $,9,21,33,55
38430 :
38440 : data statements for date conversion routine
38450 :
38460 DATA Sun,Sunday
38470 DATA Mon,Monday
38480 DATA Tue,Tuesday
38490 DATA Wed,Wednesday
38500 DATA Thu,Thursday
38510 DATA Fri,Friday
38520 DATA Sat,Saturday
38530 DATA Jan,January
38540 DATA Feb,February
38550 DATA Mar,March
38560 DATA Apr,April
38570 DATA May,May
38580 DATA Jun,June
38590 DATA Jul,July
38600 DATA Aug,August
38610 DATA Sep,September
38620 DATA Oct,October
38630 DATA Nov,November
38640 DATA Dec,December

```

Forum Sixty-Eight

Color Computer News



If the same old news and reviews cause you to snooze then choose

Forum Sixty-Eight or **Color Computer News**

Forum Sixty-Eight is new to date and will prove itself real soon. So rouse from your slumber and get the first number. Cause the first issue is coming in June.

Forum Sixty-Eight is the journal for Motorola Microprocessors. The forum covers business, scientific and recreational computing.

Color Computer News will wake your computer and open your eyes up wide. And soon you'll discover from cover to cover there's lots of good info inside.

Color Computer News is the original Color Computer magazine covering the entire spectrum of Color Computing from beginner to advanced.

<p>83 Markable Software, Inc. P.O. Box 1192 Waukegan, IL 60087 (815) 298-9000</p>	<p>The 12 issue subscription rate is: United States \$21.00 Canada/Mexico \$36.00 Foreign \$66.00 Combination Subscription \$38.00 (U.S. only)</p>	<p>Mark Software, Inc. P.O. Box 1192 Edmond, Alberta T5A 4L1 CANADA Canadian subscriptions in Color Computer News only</p>
<p>Name: _____</p>		
<p>Address: _____</p>		
<p>City: _____ State: _____ Zip: _____</p>		
<p><input type="checkbox"/> Visa/Mastercard # _____ Expiration Date: _____</p>		
<p><input type="checkbox"/> Color Computer News <input type="checkbox"/> Forum Sixty-Eight <input type="checkbox"/> Both</p>		
<p>Subscription begins with next available issue 80M ✓145 Allow 4-10 weeks for delivery</p>		

Does Your TRS-80 Deserve The Very Best Software?

EDUCATIONAL
THE MATH PAK'S - The top selling math drill programs. Order MP1 for integers, MP2 for fractions, MP3 for decimals. \$19.95 ea./cass.
WORDPAK - The new standard in vocabulary programs. Make your own wordlists to match your texts. 3 games and many features. \$19.95/cass.
SPEECHZAPPER 1 - Arcade style language arts programs. Identify parts of speech in actual usage. The two programs cover nouns, pronouns, adverbs, adjectives, prepositions, and interjections. \$19.95 ea./cass.

HOME/BUSINESS
WORKS - A unique single entry accounting system. User assigned codes, many reports up to 9200 entries. Req. 32K-1 disc. \$29.95/disc. \$24.95/cass.
INVENTORY + Complete inventory system up to 3000 entries. Use as a stand alone system with many reports and features. Req. 32K-1 disc. Min. \$29.95/disc. \$24.95/cass.
CASH REGISTER 80 - The best selling point of sale system for the Mod 1.3. Get all the features of the SSSSSS systems. Req. INVENTORY + 48K, 1 disc. \$29.95/\$24.95/cass.

GAMES/ADVENTURES
PYRAMID - Makes Mastermind look like a child's game. With sound, high speed graphics and 3 skill levels. \$14.95/cass.
ARGUS CHRONICLE - An out of this world machine language text adventure. \$24.95/disc. \$19.95/cass.

CASSETTES - CASSETTE DUPLICATING
 Top quality screw cassettes w/boxes. C10/\$9.95 C20/\$10.95 doz. Add \$1.75 shipping 1st doz. \$7.75 each additional. Other sizes available. Lower prices on bulk sales. Write for rate sheet.
CASSETTE DUPLICATING - Mod 1.3, color, ATARI and audio. Write for rate sheet. Mass. residents add 5% tax. Visa, MC, & phone orders accepted. Call or write for free catalog. Dealer inquiries invited.

sandpiper SOFTWARE
 P.O. BOX 336
 MAYNARD, MA 01754
 (617) 568-8641

FREE PROGRAM

SUPER---A program that strips the copy protection from Radio Shack Visicalc, Scripsit, Time Manager, and Desktop/Plan 80. Our program comes on a Disk and automatically removes the backup protection.
NO PROGRAMMING NECESSARY.

REGULAR PRICE \$20.00
 Shipped free with any of these Radio Shack Mod III programs

26-1563 Scripsit I/III	99.95
26-1569 Enhanced Visicalc	199.00
26-1580 Project Manager	99.95
26-1581 Personnel Manager	99.95
26-1582 Time Manager	99.95
26-1585 Business Checkwriter	149.95
26-1590 Super-Scripsit	199.00
26-1591 Scripsit Dictionary	149.00
26-1592 Profile III +	199.00
26-1594 Desktop/Plan 80	199.00

OTHER SPECIALS THIS MONTH

DOS -- ver 3.4 (The Friendly DOS)
 Only \$99.95

APPARATS NEWDOS/80 ver 2.0
 Only \$119.95



Top-quality Verbatim® Diskettes

Use VISA - Mastercard - Money Orders
 No Purchase Orders Please!
 Allow 2 weeks for personal checks
 Kansas Residents add 3.5% Sales Tax.

CALL TOLL FREE!

1-800-835-0071

Dealer Inquiries Invited.

**IN KANSAS:
 316 - 665-3611**

FORUM 80

316-665-3985



526 E. 4th
 HUTCHINSON, KANSAS 67501

✓142

Buyer's Guide to CoCo Upgrades and Peripherals

You bought a Color Computer, and you're pretty happy with it. But for some reason, the standard computer isn't enough. You wish it had enough memory for word processing or supported parallel instead of serial communication. You'd like a new keyboard for easier typing, or you want to add joysticks to play games. For whatever reason, you want to upgrade.

Before you can enhance your machine, however, you have to know what products are available. This buyer's guide introduces you to the world of Color Computer hardware. It surveys what's on the market and the price

ranges of those products.

Some products listed here require hardware modification; others are peripherals that simply plug in to the system. Only those products designed for the Color Computer are included. Non-specific products that work with virtually any computer are excluded.

The information in this guide was supplied by manufacturers. *80 Micro* has not tested these products and does not guarantee any claims. We encourage you to research a product thoroughly before purchasing it. ■

Basic ROM/ Extended Basic

Basic ROM

\$36 plus \$3 shipping/handling (s/h)

Spectrum Projects

93-15 86th Drive

Woodhaven, NY 11421

212-441-2807

This ROM uses Basic 1.1, and it is a plug-in chip—its installation doesn't require cutting traces or soldering. Instructions are included, as is a 90-day parts and labor warranty. No extended warranty is available.

Extended Basic ROM

\$99

The Micro Works Inc.

P.O. Box 1110

Del Mar, CA 92014

619-942-2400

You can install this ROM without cutting traces or soldering. Documentation accompanies the product, as does a 90-day warranty.

****Manufacturers marked by two asterisks did not respond to our questionnaire.**

Extended Basic ROM Kit

\$88 plus \$3 s/h

Spectrum Projects

93-15 86th Drive

Woodhaven, NY 11421

212-441-2807

This ROM is burned into a plug-in chip; you don't need to cut traces or solder. It comes with instructions and a 90-day warranty.

**Extended Color Basic ROM Kit

\$99 (installation not included)

Radio Shack

One Tandy Center

Fort Worth, TX 76102

This ROM provides advanced graphics capabilities for your Color Computer with standard Basic. It requires a minimum of 16K.

Blank EPROM Packs

CMemory

\$24.95

Micro-Labs

902 Pinecrest Drive

Richardson, TX 75080

214-235-0915

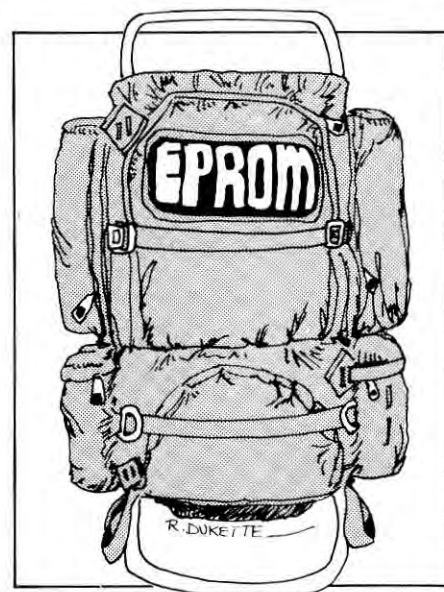

CMemory supports the 2716 EPROM chip or the 2016 or 6116 RAM chip; it doesn't contain a chip. It has 8K capacity (16K if you piggy-back the memory). The pack has a plastic case and uses EPROMs or RAM or both in 2K blocks. It occupies unused address space and \$C000-\$DFFF. Instructions are included along with a 90-day warranty.

CMemory-16

\$34.95

Micro-Labs

902 Pinecrest Drive
Richardson, TX 75080
214-235-0915

Enclosed in a plastic case, this pack doesn't include an EPROM chip but it supports the 2732 chip. It has 16K continuous memory beginning at \$C000, divided into from one to four 4K blocks of EPROM. Instructions and a 90-day warranty are included.

MultiMemory Board
\$30 plus \$7.50 for the case
Control Craft Inc.
19270 North Hills Drive
Brookfield, WI 53005
414-784-9027

An EPROM chip is not included in MultiMemory, but the board supports the 2516, 2716-5V, 2532, 2732, and 2564 EPROM chips as well as the 2016, 4016, and 6116 RAM chips. The board's capacity is 6 chips or 16K—whichever is greater. It lets you use static RAM as well as an EPROM (type D or earlier) provision for the write-protect switch.

You can replace jumpers with DIP switches. MultiMemory has a gold-plated edge connector and comes with

sockets for memory and decoupling caps. Quantity discounts are available. Installation instructions and a 90-day warranty are included.

ROMless Pak I
\$24.95
The Micro Works Inc.
P.O. Box 1110
Del Mar, CA 92014
619-942-2400

ROMless Pak I comes in a plastic case and includes a PC board with sockets and discrete components installed. An EPROM chip is not included, but the pack supports the 2716 or 2732 chip, and it has a capacity of 8K. Instructions are included; the hardware has a 90-day parts and labor warranty.

ROMless Pak II
\$29.95
The Micro Works Inc.
P.O. Box 1110
Del Mar, CA 92014
619-942-2400

ROMless Pak II is a bare board in a plastic case. Although it doesn't include a chip, it supports the 2716 EPROM chip on the 6116 RAM chip. The prod-

uct has a capacity of up to 12K ROM or RAM. Instructions are included. The PC board is guaranteed to be free from defects and it has a 90-day parts and labor warranty.

Cooling Fans

CoCo Cooler
\$49.95 plus \$3 s/h
Spectrum Projects
93-15 86th Drive
Woodhaven, NY 11421
212-441-2807

CoCo Cooler is an internal cooling system that cools chips, especially the heat-prone SAM chip. A 90-day warranty covers the product.

Color Fan
\$34.95
Atomic City Electronics
3195 Arizona Ave.
Los Alamos, NM 87544
505-662-3200

Color Fan, a 20CFM fan, cools the Color Computer's interior. It is 3 inches in diameter and mounts under the keyboard. Installation instructions are in-



LEVEL IV PRODUCTS, INC.

PREMIUM GRADE TRS-80®

LEVEL IV MEANS, ■ VALUE ■ QUALITY ■ SERVICE ■ SUPPORT



BUILDING A PREMIUM GRADE COMPUTER IS A CLAIM FEW COMPANIES CAN MAKE, AND EVEN FEWER CAN BACKUP, WE DO IT EVERY DAY. EACH LEVEL IV MOD III IS CAREFULLY ASSEMBLED FROM PRE-TESTED COMPONENTS OF THE HIGHEST QUALITY, AND TESTED FOR PERFORMANCE TO A LEVEL FAR ABOVE THAT FOR WHICH IT WAS ORIGINALLY DESIGNED. AFTER BURN-IN, EACH UNIT IS DELIVERED WITH THE FAMOUS LEVEL IV SIX MONTH LIMITED PARTS AND LABOR WARRANTY (COPIES ARE AVAILABLE ON REQUEST).

A LEVEL IV MOD III IS DESIGNED TO BE COMPLETELY COMPATIBLE WITH THE MOUNTAIN OF SOFTWARE AND HARDWARE READILY AVAILABLE FOR IT. ANY ITEM THAT WORKS ON, OR ATTACHES TO, A STANDARD MOD III WILL FUNCTION WITH OURS.

CONSIDER THE FOLLOWING OPTIONS TO ENHANCE YOUR MOD III

- 1)...SINGLE OR DOUBLE HEAD, 40 OR 80 TRACK DRIVES
- 2)...EIGHT INCH SINGLE OR DOUBLE HEAD DRIVES
- 3)...WINCHESTER 6.4 OR 14.5 MEG DRIVES
- 4)...5.1 MEGAHERTZ CPU CLOCK SPEED (SUPER FAST COMPUTING)
- 5)...MULTI-USER/MULTI-TASKING CAPABILITY, (64 TERMINALS)
- 6)...80 COLUMN BY 24 LINE DISPLAY, 64K RAM
- 7)...CP/M CAPABILITY, RUNS STANDARD CP/M PROGRAMS

BUILDING A MOD III CAPABLE OF THE ABOVE CERTAINLY MAKES IT A PREMIUM GRADE UNIT, BUT THE MOST IMPORTANT THING WE OFFER IS AFTER-THE-SALE SERVICE AND SUPPORT.

NOW FOR THE SURPRISE, OUR 48K 2-DRIVE UNIT, SELLS FOR ONLY **\$1499**
REMEMBER LEVEL IV MEANS, *VALUE *QUALITY *SERVICE *SUPPORT
SOME MAY BET CLOSE TO OUR PRICES, BUT NONE WILL MATCH OUR VALUES.

OUR \$500,000 INVENTORY OF ITEMS FROM LEADING HARDWARE AND SOFTWARE MFG'S ASSURES YOU PROMPT SERVICE AT MAXIMUM DISCOUNT PRICES.....

COMPANY STORE LOCATIONS

MAIL AND PHONE ORDER CENTER
32424 SCHOOLCRAFT ROAD
LIVONIA, MICHIGAN 48150

COMPUTER SALES CENTER
182 NORTH 20TH STREET
BATTLE CREEK, MI 49015

FULL LINE R/S SALES CENTER
134 SOUTH FRONT STREET
DOWAGIAC, MICHIGAN 49047

DESK TOP COMPUTER SYSTEMS



CALL FOR OUR CURRENT LOW PRICES (MI) 313-525-6200 OTHERS 800-521-3305
WE ACCEPT (VISA-MC-CHECKS-COD) INQUIRE ABOUT OUR PRE-PAY DISCOUNTS TOO

P&T CP/M[®] 2 is GROWING

TRS-80 MODEL II
\$185

Still the best CP/M for the Mod II with features like 596 Kb per diskette, typeahead, full serial port support, and more.

TRS-80 MODEL 16
\$220

Includes full support for thinline drives; gives 1.2 Mb per diskette for the Mod 16 (Z-80 mode) and Mod II's with double sided drives.

RADIO SHACK HARD DISK
\$250

Includes all the features of P&T CP/M 2 plus 8.7 Mb per hard disk drive.

CAMEO HARD DISK

Support for the standard Cameo hard disk system (\$250) or the multiplexer (for multiple computers) system \$400.

CORVUS HARD DISK
\$250

Support for a 5, 10, or 20 Mb Corvus hard disk system.

Start with a Model II floppy system and grow into a hard disk. Since all P&T CP/M 2 systems are fully compatible, you will have no conversion worries.

Special note: P&T hard disk systems allow you the user to configure logical drive assignments to your specifications. Write for more details.

Prepaid VISA, M/C, or COD orders accepted. All prices FOB Goleta and subject to change. CP/M is a registered trademark of Digital Research. TRS-80 is a trademark of Tandy Corp.

PICKLES & TROUT

P.O. BOX 1206
GOLETA, CA 93116
(805) 685-4641



290

cluded, as well as a 30-day money-back guarantee and a 90-day parts and labor warranty.

Disk Controllers

Atomtronics Disc Controller Board

\$274.95 without video

\$349.95 with video

Atomic City Electronics

3195 Arizona Ave.

Los Alamos, NM 87544

505-662-3200

The Atomtronics Disc Controller Board controls four 5¼-inch disk drives and uses the 2793 controller chip. It uses the FLEX operating system and doesn't read Radio Shack Color Computer disks. The DOS must be loaded from disk. A formatted 5¼-inch disk (double-sided, double-density, 80-track disk) has 720K capacity.

The controller includes a parallel printer port, a real-time clock, and an optional 80-by-24-character video display. It mounts inside the Color Computer's case, and installation instructions are included. A 30-day money-back guarantee and a 90-day parts and labor warranty cover the controller.

Disk Interface

\$199.95 plus \$3 s/h

Spectrum Projects

93-15 86th Drive

Woodhaven, NY 11421

212-441-2807

The Disk interface controls four 5¼-inch disks and uses the 1793 controller chip. Using Radio Shack's DOS, it reads Radio Shack Color Computer disks but not Model I/III disks. The DOS is stored in ROM, and formatted disks have a capacity of 165K. The product comes with a two-drive cable, a cartridge, and an owner's manual. It's covered by a 90-day warranty.

TG-99 The Alternative

\$159.95 CCMD + 9

\$199.95 EXTMD9

Cer-Comp

5566 Ricochet Ave.

Las Vegas, NV 89110

702-452-0632

The Alternative controls four 5¼-inch disk drives (single- or double-sided, any mix of 35-, 40-, or 80-track drives). It doesn't read Radio Shack Color Computer disks. The product uses the CCMD + 9 or EXTMD9 operating systems stored on a 4K or 8K EPROM pack.

A 5¼-inch formatted disk has 175K RAM of user space in a single-sided 35-track drive and 350K RAM in a double-sided 35-track drive. In a single-sided 40-track drive, the disk has 200K RAM and in a double-sided 40-track drive, it has 400K RAM. The 80-track single-sided drive provides 400K, and the double-sided drive has 800K.

The EXTMD9 is Extended Disk Basic compatible, has on-error handling, an on-screen clock, a full-featured DOS, and a built-in Debug machine-language monitor. Time and date variables are maintained for Basic in string and numeric forms. Installation instructions and a 90-day hardware warranty are included.

EPROM Programmers

EPROM Programmer

\$105

Control Craft Inc.

19270 North Hills Drive

Brookfield, WI 53005

414-784-9027

This programmer plugs into the game pack port and lets you produce programs on EPROM. The programmer is self-contained with software on board—no external power supply is needed. It can program the 2716, 2732, 2764, 2516, 2532, and 2564 5-volt EPROMs. Instructions and a 90-day warranty are included.

The Spectrum EPROM Programmer

\$99.95 plus \$3 s/h

Spectrum Projects

93-15 86th Drive

Woodhaven, NY 11421

212-441-2807

With this programmer, you can program the 2716 and 67864 EPROMs. You can write your own version of Basic or modify regular, Extended, or Disk Basic. Instructions are included, as well as a 90-day warranty.

Joysticks, etc.

Colorcade Super Joystick Module

\$19.95

Colorware Inc.

78-03 Jamaica Ave.

Woodhaven, NY 11421

212-647-2864

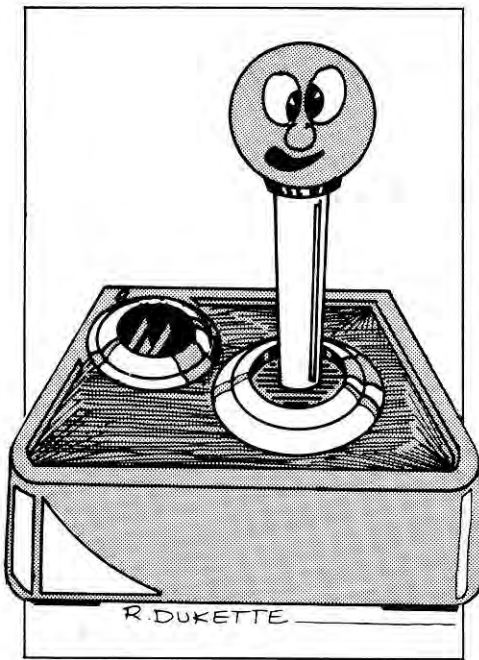

Command Control Track Ball
\$69.95
WICO Corporation
6400 West Gross Point Road
Niles, IL 60648
312-647-7500

This arcade-type track ball has steel shaft bearings, a phenolic ball, light encoder wheels, and two optical encoders. It has a limited one-year warranty (you must return it to WICO with \$3 and proof of purchase).

Double Stick Interface
\$19.95 plus \$3 s/h
Spectrum Projects
93-15 86th Drive
Woodhaven, NY 11421
212-441-2807

With this interface, you can hook up two Atari-type joysticks to the Color Computer. An extra-long cable for direct plug-in to two joystick ports comes with the product. Instructions and a 90-day warranty are also included.

Endicott Joystick
\$19.95 each/\$37.95 for two
Endicott Software
P.O. Box 12543
Huntsville, AL 35802
205-881-0506

A potentiometer-type joystick, the Endicott Joystick measures four inches by 2 3/8 inches by four inches and weighs four ounces. It is free-floating, and the fire button is on the base. It has a six-foot cord and plugs in—no modification or adapter is needed. Instructions and a 90-day replacement or repair warranty are included.

****Jarb Dual Joystick**
\$35.95 each
Jarb Software Inc.
1636 D Avenue, Suite C
National City, CA 92050
619-474-6213

The Dual Joystick, a potentiometer joystick, has both units assembled in one box. It has two cables, two fire buttons, and two shafts. The fire buttons are on the base. Installation instructions, a text program, and a 180-day warranty are included.

Kraft Joystick
\$64.95 each
Kraft Systems
450 W. California Ave.
Vista, CA 92083
619-724-7146

This is a potentiometer-type joystick

This module interfaces an Atari joystick (or equivalent) to the Color Computer. It allows electronic rapid fire with variable speed control. The module also serves as a six-foot joystick extender. It comes with instructions and a 90-day parts and labor warranty.

Command Control Adaptor
\$17.95
WICO Corporation
6400 West Gross Point Road
Niles, IL 60648
312-647-7500

This adapter works for switch-type joysticks. It includes a circuit board, but its installation doesn't require cutting traces. It has two 9-pin female input plugs and two two-foot adapter cords with 5-pin DIN plugs. Installation instructions are included, as is a one-year limited warranty (you must return the adapter to WICO with \$3 and proof of purchase).

Command Control Analog Joystick
\$49.95 each
WICO Corporation
6400 West Gross Point Road
Niles, IL 60648
312-647-7500

The Analog Joystick has spring return and a fire button on the stick, and its six-leaf switch design is the same as arcade models. Other features include a steel shaft handle, four non-slip pads, and a five-foot cord. The joystick comes complete with instructions and a one-year limited warranty (you must return it to WICO with \$3 and proof of purchase).

DISK III PLUS



MODEL III DISK KITS

- Gold Plated edge connectors
- 120 days warranty
- Tandon Disk drives

PLUS

- TRS DOS manual and disk
- FREE SOFTWARE
 - Home budget
 - Mailing List
 - Diagnostic III
 - Loan amortization

NEW!
Model 4 Computer — \$ call
Model 4 Disk Kits — \$ call

Visa — Mastercharge — Cashier's check
 (credit card orders add 3% handling)

Disk Kit No Drives \$239.
 Disk Kit with one
 Tandon SS/DD drive \$434.
 Disk Kit with two
 Tandon SS/DD drive \$610.
 Model III, 2 Dr. 48 K \$ call

ASHLAND COMPUTER

1716 Wilshire Blvd.
 Ashland, KY 41101
 (606) 325-2210

✓514

Monday thru Friday 10-5 EST

POWER LINE PROBLEMS?



SPIKE-SPIKER® ...THE SOLUTION

Protects, organizes, controls computers & sensitive electronic equipment. Helps prevent software "glitches", unexplained memory loss, and equipment damage. Filter models attenuate conducted RF interference. 120V, 15 Amps. Other models available. Ask for free literature.

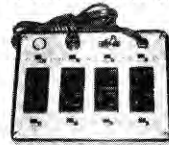

DELUXE POWER CONSOLE
\$79.95

Transient absorber, dual 5-stage filter, 8 individually switched sockets, fused, main switch, & lite.



QUAD-II \$59.95

Transient absorber. Dual 3 stage filter. 4 sockets, lite.



QUAD-I \$49.95

Transient absorber, 4 sockets.

MINI-II \$44.95

Transient absorber, 3 stage filter, 2 sockets.

MINI-I \$34.95

Transient absorber, 2 sockets.

KALGO ✓485
 6584 Ruch Rd., Dept. 80
 Bethlehem, PA 18017



215-837-0700

Out of State Order Toll Free

800-523-9685

DEALER INQUIRIES INVITED • CODs add \$3.00 + Ship.

that can be either free-floating or have a spring return—you choose with a switch. The fire button is on the base. Sample programs are not included, but instructions and a full one-year warranty are.

****Radio Shack Joystick**
\$24.95 per pair
Radio Shack
One Tandy Center
Fort Worth, TX 76102

Radio Shack's Joystick has 360-degree movement and a single-shot button. An instruction sheet is included.

Spectrum Joystick
\$39.95 each plus \$3 s/h
Spectrum Projects
93-15 86th Drive
Woodhaven, NY 11421
212-441-2807

This free-floating joystick is a potentiometer. The "soft-touch" fire button is on the base. The joystick has a red LED power on/off indicator, and its cable is nine feet long. The Spectrum Joystick has a 90-day warranty.

Keyboards

Premium Keyboard
\$89.95
Micronix Systems Corp.
#7 Gibraltar Square
St. Charles, MO 63301
314-441-1694

The Premium Keyboard has 57 keys, four of which are special-function keys. It does not have a separate numeric keypad. You must install the keyboard, but cutting wires and soldering joints isn't required. The keyboard has Alps key switches and a low profile, and it is laid out like the Radio Shack keyboard. Special driver software is included, as are instructions and a 90-day limited warranty.

Replacement Keyboard
\$149
Level IV Products
32429 Schoolcraft Road
Livonia, MI 48150
800-521-3305

Level IV Products installs this keyboard externally. It is an Alps keyboard in a Model I bezel. The keyboard has 65 keys (none of which is a special-function key) and a separate numeric keypad. Its cable plugs into the left side of the machine, and the reset button works

with this keyboard. Documentation and a 90-day warranty are included.

Word Processing Keyboard
\$89.95 plus \$3 s/h
Spectrum Projects
93-15 86th Drive
Woodhaven, NY 11421
212-441-2807

The Word Processing Keyboard has 57 keys, including four special-function keys. It doesn't have a separate numeric keypad. The keyboard is a direct plug-in replacement and must be installed inside the computer; you don't have to cut wires or solder joints. The package includes software for user-definable keys, plus instructions and a 90-day warranty.

Light Pens

Colorware Light Pen
\$19.95
Colorware Inc.
78-03 Jamaica Ave.
Woodhaven, NY 11421
212-647-2864

The Colorware Light Pen plugs into the right joystick port. It doesn't need special driver software, but the package comes with six sample cassette programs (including a light pen menu program and entertainment and educational programs). Instructions and a 90-day parts and labor warranty are included.

Spectrum Light Pen
\$19.95 plus \$3 s/h
Spectrum Projects
93-15 86th Drive
Woodhaven, NY 11421
212-441-2807

Spectrum's Light Pen plugs into the right joystick port. Five demonstration packages are included, but special driver software isn't needed. The light pen has a 90-day warranty.

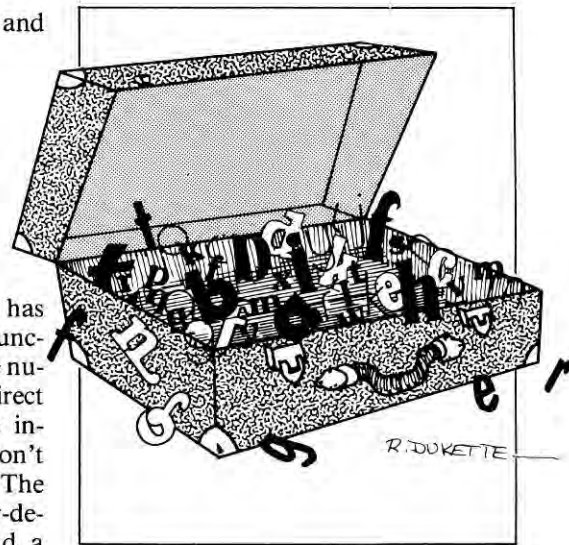
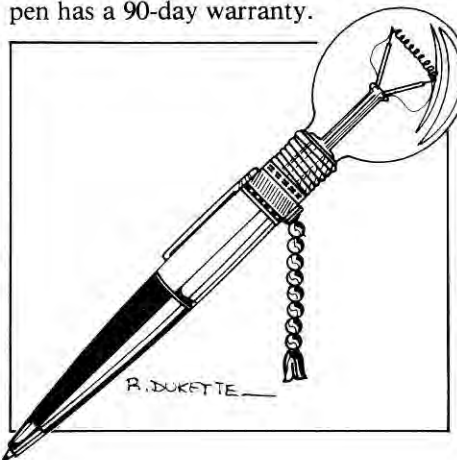

Lowercase Kits

LCA-47
\$75
Micro Technical Products Inc.
123 N. Serrine, Suite 106
Mesa, AZ 85201
602-834-0283

The LCA-47 provides true descenders, has a fast, bipolar character generator ROM, and is compatible with 80C software. You can remote two on-board switches—an enable/disable switch and a black-on-green/green-on-black switch. Installation takes about five minutes; cutting traces and soldering aren't required. Installation instructions are included, as is a one-year parts and labor warranty.

Lowercase Kit
\$69.95 plus \$3 s/h
Spectrum Projects
93-15 86th Drive
Woodhaven, NY 11421
212-441-2807

The Lowercase Kit has a direct, plug-in circuit board. It supplies true descenders and can be installed in about five minutes—cutting traces or soldering are not required. Installation instructions and a 90-day warranty are included.

Lowerkit
\$79.95
Green Mountain Micro
Roxbury, VT 05669
802-485-6112

Lowerkit provides true descenders and has optional Kata Kana, Greek, APL, math symbols, and generalized European characters. Special character



Rose™

You've Got TOTAL ACCESS™

TO YOUR COMPUTER HARDWARE & SOFTWARE NEEDS. CALL ROSE TODAY!

AEROCOMP DISK DRIVES

External drives for TRS80 Mod. I or III, IBM PC & TI 99/4A are complete with power supply & enclosure. MPI or Tandon.

40 Track Single Side	\$199
40 Track SS "Flippy"	219
40 Track Dual Head	279
80 Track SS	299
80 Track SS "Flippy"	319
80 Track Dual Head	379
APPLE compatible w/cable (Shugart)	279
APPLE compatible disk controller	89

TRS80 Color Computer Drives

First Drive\$399
Includes controller, cable (2-D) and book
Additional Drives.....\$199

*All New! Half-High Drives
Available Now. Call For Prices.

BARE DRIVES (MPI or TANDON)

Internal drives for TRS80 Mod. III, IBM PC & TI 99/41 (controller required)

40 Track SS	\$169
40 Track Dual Head	249
80 Track SS	269
80 Track Dual Head	339
8 inch Single Side Thinline	399
8 inch Dual Head Thinline	499

MODEL III DRIVES

Complete internal drive kits with 40 track drives, disk controller, power supply, all hardware & cables.

Drive Kit Only (no drives)	\$199
One Drive System Kit	399
Two Drive System Kit	569

MODEL I DOUBLE DENSITY CONTROLLER

AEROCOMP "DDC"	\$139
AEROCOMP "DDC" w/LDOS	189
AEROCOMP "DDS"	49
(Double dens. data separator for Percom Doubler, LNDoubler or Superbrain)	
AEROCOMP "SDS"	29
(Single dens. data separator)	

MISCELLANEOUS DRIVE STUFF

TRSDOS 2.3 Disk & Manual	\$20
LDOS (Mod. I or III)	119
NEWDOS/80, 2.0 (Mod. I or III)	129
DOSPLUS 3.5	129
Diskettes (10 in library box)	23
MX80 Ribbons	\$9
Drive Power Supply & Enclosure (5.25")	59
2-Drive cable	24
4-Drive cable	34
Extender cable	13

© Total Access 1983

KAYPRO II

Portable Computer

64K CP/M, Centronics and Serial Ports
Perfect Writer & Speller
Perfect Calc. & Filer
9" Green Video 80 x 24
2 Double Density Drives

your choice

~~\$1795~~

call for prices

Monitor

MICRO DECISION

64K CP/M, 2 serial Ports. MBASIC WordStar, Logical Correct-IT, BaZic
12" Green Video 80 x 25
DoubleDen(200K) Drive

FRANKLIN ACE1000

Uses APPLE Software
Call, it may be cheaper by now

\$999

brother

EM-1 Electronic Typewriter
Choose Either One

\$799

COEX 80 F/T

80cps Friction/Tractor
10,12,16.5 cpi
+ Doublewide
6,8,12 1pi

\$299

TRS-80 SPECIAL EQUIPMENT

Holmes Speedup mod for Mod I/III	\$89
48K CP/M for Mod III includes all hardware and CP/M 2.2	275
64K CP/M for Mod III with 80 x 24 video and CP/M 2.2	399
16K Memory, 200nsec, Guar 1 yr	8/\$12
64K Memory, 200nsec, Guar 1 yr	8/\$48
12" Green Phosphor Monitor	99

SOFTWARE

Super Utility Plus 3.0 by Kim Watt	\$59
Alcor PASCAL, Model I or III	169
P&T CP/M for the Mod II	159
P&T CP/M for the Mod 16	189
P&T CP/M for the Hard Disk	199
All SNAPPWARE	**10%**OFF

I have lots of other software. Call me now for your needs. All at discount.

MEDIA & SUPPLIES

8" disks SS DblDen, Guar. Forever	\$29
8" disks DS DblDen, Same Guarantee	39
5" Flipsort, holds 50 disks	23
8" Flipsort, same deal	29
5" Library boxes	\$2.50
8" Library boxes	\$3.50
5" or 8" Head cleaning kit	9
Tractor paper, letter size 2900 sheets	25

LNW COMPUTERS

128K LNW-80 Model II, Both NTSC & RGB outputs. RS232 and parallel printer port. Uses both 5" and 8" drives. Works on all known TRS-80 DOS's. Comes with DOSPLUS. Also works with CP/M 2.2 which is included at no extra cost. Now a FREE 12" GREEN PHOSPHOR monitor and cable included. All for the low price of. \$1995

PRINTERS & OTHER ACCESSORIES

ANADEX DP-9500A or 9501A	\$1239
ANADEX DP-9620A, 200 cps	1399
ANADEX WP-6000, 284 cps, NLQ	2695
PROWRITER, 120 cps, 10" Friction/Tractor	399
PROWRITER 2, 120 cps, 15" Fric/Trac	669
STARWRITER F-10, 40 cps Daisy Wheel	1250
PRINTMASTER F-10, 55 cps Daisy	1499
Rutishauser Bidirectional Tractor	199
Rutishauser Sheet Feeder	895

PERIPHERALS -

32K LNW Expansion Interface w/RS232	\$349
Mod III RS232 complete, ready to install. ...	79
Signalman Mk I Modem 300 baud, direct connect	89

Please add \$5 handling charge to all orders under \$24

ORDER NOW!
TOLL FREE
800-527-3582

Write or call. Toll free lines are for orders only. Texas residents call 214/458-1966 and deduct \$2.00 from your order. If you need technical information or service use the Texas number. Prices are subject to change without notice and are mail order only. I accept VISA or MASTERCARD, you can send a check or money order (allow a couple of weeks for personal or company checks to clear) or order COD (cash, certified check or money order only). Shipping is not included unless otherwise indicated. Please add \$5 handling charge to all orders under \$24. Texas orders add 5% tax. No tax added on shipments outside Texas. Order up - I need the money!

TOTAL ACCESS™
P.O. BOX 790276
DALLAS, TX 75379
214-458-1966

NEXT DAY SHIPMENT on all in stock Merchandise.

sets can be programmed on request, and character-creation software is available. The kit is a plug-in module; cutting traces and soldering are unnecessary. Installation takes about a minute, and instructions and an unconditional six-month warranty are included.

Parallel Printer ROM Packs

BT-1010 Parallel Printer Port
\$79.95 plus s/h
Basic Technology
1500 Kent Road
Ortonville, MI 48462
313-627-6146

The BT-1010 is a plug-in, self-decoded cartridge with a provision for changing the port address location. It has a five-foot cable with a Centronics connector, and it provides an 8-bit port. The pack is user-programmable with an option for other computer-programmable printer controls or inputs. A machine-language driver is included on a tape that is disk-loadable and position independent. A user's manual with operating and installation instructions,

schematics, parts lists, and parts layout diagrams is included, as well as a 180-day full parts and labor warranty.

CPrint
\$39.95
Micro-Labs Inc.
902 Pinecrest Drive
Richardson, TX 75080
214-235-0915

You must initialize CPrint via software (EXEC 49152). CPrint provides an 8-bit port and is fully buffered; has printer-driver software in ROM, and a fully buffered bidirectional port. It provides a Centronics-type parallel port and has all normal printer commands. You can set line width and page length, and a blank line is automatically inserted between pages. Instructions and a 90-day warranty are included.

RAM Chips

4K-16K Memory Upgrade Kit
\$39.95
The Micro Works Inc.
P.O. Box 1110
Del Mar, CA 92014
619-942-2400

This kit turns your Color Computer into a 16K machine. It has plastic RAM with no circuit board; installation doesn't require cutting traces or soldering. Various companies manufacture the RAM, and access time is 200 nanoseconds. Installation instructions are included, and the integrated circuits come with a warranty.

4K-16K RAM Upgrade
\$15.95
American Small Business Computers
118 S. Mill St.
Pryor, OK 74361
918-825-4844

This plastic RAM upgrades your computer from 4K to 16K. It has no circuit board, and installation doesn't require cutting traces or soldering. Access time is 200 nanoseconds. Installation instructions and a 180-day warranty are included.

16K RAM
\$12 for eight
Total Access
P.O. Box 790276
Dallas, TX 75379
214-458-1966

This product upgrades your comput-



er to 16K; the RAM is either plastic or ceramic and does not include a circuit board. Cutting traces and soldering aren't needed for installation. Access time is 200 nanoseconds. The chips are guaranteed for one year.

16K RAM Chips
\$29
Level IV Products
32429 Schoolcraft Road
Livonia, MI 48150
800-521-3305

This ceramic RAM is manufactured by NEC. A circuit board is not included. Cutting traces and soldering might be required, depending on your revision board. Access time is 150 nanoseconds. The upgrade is FLEX compatible. Internal upgrade instructions are included, but the chips do not come with a warranty.

****16K RAM Upgrade Kit**
\$49 (does not include installation)
Radio Shack
One Tandy Center
Fort Worth, TX 76102

This kit converts your 4K RAM Color Computer to 16K.

16K-32K Memory Upgrade Kit
\$39.95
The Micro Works Inc.
P.O. Box 1110
Del Mar, CA 92014
619-942-2400

With this kit, you can upgrade your 16K RAM computer to 32K RAM. The plastic RAM is made by various manufacturers, and the kit does not include a circuit board. Access time is 200 nanoseconds. Installation instructions are included, and you will have to cut traces and solder. The integrated circuits are warranted.

\$\$ PRINTERS \$\$

EPSON

MX 80	\$379
MX 80 FT III	449
MX 100 FT III	589
FX 80	549

STAR MICRONICS

Gemini 10	\$329
Gemini 15	509

C. ITOH

8510 Prowriter Parallel ..	\$419
8510 Prowriter Serial	559
1550 Parallel	669
1550 Serial	749

\$\$ Letter Quality Printers \$\$

SMITH CORONA TP-1...	\$549
COMREX-CRI	825
SILVERREED	629
NEC 3510	1499
Interfaces with Cables ..	69

*Shipping and Handling, Add 3%.
 CA Residents Add 6%.*

THE COMPUTER STORE
 869 Sandcastle • CDM, CA 92625
714-662-1425

244

THE COMPUTER CONNECTION



New Interactive Computing Environment

Will integrate all your programs, utilities, spread sheets, word processor, business applications, games . . . into one efficient user friendly system!

INTERACTIVE CONTROL and PROGRAMMING LANGUAGE (ICPL) \$150.00

The heart of the whole system! This flexible approach allows you to create a configuration that best fits your needs. You can execute ICPL commands directly from a BASIC PROGRAM. Ideal for development of serious applications.

MENU FACILITY

(Comes at no charge with screen management.) Simple to use yet unbelievably powerful. Create your own menus in a matter of minutes and link them together.

SCREEN MANAGEMENT FACILITY \$75.00

The most flexible screen management facility ever written for the micro: Programmable function keys . . . Easy definition . . . Screens can be produced with any word processor.

DATABASE FACILITY \$75.00

Unlimited number of files, each file of up to 255 fields of 64 characters each. Unlimited number of keys — every field can be a key. True multikey access — no sorting required - retrieve records by any key, by exact value or even by partial key value. Full set of commands — add, read, update, delete, find, next. Easy file definition and maintenance. Fully compatible with SCREEN facility. Can be called directly from BASIC program.

LIBRARY SUPPORT OPTION \$75.00

Allows creation of libraries for logical organization of your files and programs. Saves space, increases speed of operation, eases file manipulation.

REPORT WRITER \$75.00

All kinds of reports, invoices, mailing labels, customized letters, special forms can be easily specified and printed.

SPECIAL OFFER - COMPLETE PACKAGE \$399.00

COMING SOON \$5,000 GIVEAWAY CONTEST FOR NICE USERS

DosAide

Ever need to go from your program to DOS without losing data? With DosAide you just hit both shift keys and your memory is saved to disk giving you full DOS functions (even go to BASIC) without losing your program data! For all Mod III DOS's.

(103015) \$24.95

THE BI-TECH REMOVABLE CARTRIDGE HARD DISK DRIVE

BiTech Micro-Magnum 5 Removable Hard Disk Drive

The Bi-Tech removable-only 5.25-inch disk drive combines proven technology with design reliability. The drive features fulfill the fundamental requirements of a peripheral storage device including mass storage, input/output, and backup. Total capacity of the removable cartridge is 5.0 MBytes.

High reliability is an important design consideration. No preventive maintenance is required — no head alignment, no CE alignment disks and no filter changes.

BiTech Micro-Magnum Hard Disk Cartridge

The Bi-Tech removable disk cartridge is used with the Micro-Magnum disk drive. The cartridge is small, lightweight, and portable, yet provides a total storage capacity of 5.0 MBytes.

Both disk surfaces are available for data storage. Pre-recorded embedded servo* information provides for cartridge interchange and servo positioning.

When the cartridge is inserted into the drive, a door actuator mechanism opens head access and air filtration ports. When the cartridge is removed, the door automatically closes, protecting the disk from contamination.

KEY FEATURES of Micro Magnum Removable Drive and Cartridges

- Formatted Capacity 5.0 MByte Disk Cartridge
- Tab to Write-Protect the Cartridge
- Lightweight (11 ounces), Durable, and Transportable
Compact size: .748 inches high by 5.39 inches wide by 5.551 inches long
- Cartridge Front Loaded for Easy Use
- Fast Access Time
- 5 MBit/Second Data Transfer Rate
- Embedded Servo Information for Reliable Cartridge Interchange and Data Integrity
- Self-Seals to Maintain Contaminant Free Environment

COMPUTER INTERFACES AVAILABLE FOR TRS-80, APPLE, IBM PC, EPSON and more to follow

YES WE HAVE IT NOW...AND IT REALLY WORKS. CALL FOR PRICES



B-T Enterprise Dept. 1-G
10B Carlough Road
Bohemia, N.Y. 11716

B-T Enterprises is a division of Bi-Tech Enterprises Inc.

(516) 567-8155 (voice) (516) 588-5836 (modem)

Orders Only

800-645-1165

N.Y. call (516) 567-8155

Dealer Inquires Welcome
Prices subject to change
N.Y.S. Residents add tax

→300

American Express Carte Blanche
Diners Club MasterCard & Visa

TRS-80 COMPUTER DISCOUNTS

- Factory Direct
- Best Prices Anywhere
- No Out-of-State Taxes
- 100% Radio Shack Warranty
- Free Price List

SCOTT TASSO ASSOCIATES

175 E North Delsea Drive
Vineland, N.J. 08360
800-257-0426
NJ 609-691-7100

✓510

wabash[®]

When it comes to
Flexible Disks, nobody
does it better than
Wabash.

MasterCard, Visa Accepted.
Call Free: (800) 235-4137

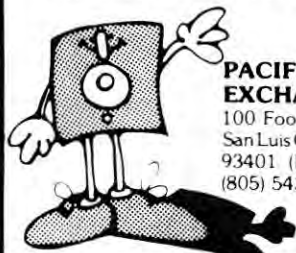

**PACIFIC
EXCHANGES**
100 Foothill Blvd.
San Luis Obispo, CA
93401 (In Cal call
(805) 543-1037.)

✓207

55K VisiCalc Storage

Add 32K more data storage to your VisiCalc with BIGMEM Model 1 kit and VCXM software. BIGMEM features incl:

- 48K internal memory on power-up
- plus access to 32K E/I memory
- Run 64K CP/M or your Model 1 DOS
- 2.7K protected RAM above ROM
- Overlay ROM with your RAM BASIC

BIGMEM kit includes 64K RAM chips, A&T controller, cable, solder and instructions (\$180). VCXM disk (\$34). Utility software disk (\$20). Get all three (\$224). 64K CP/M 2.2 (\$119). USA shipping included. NYS add tax.



MICROHATCH
PO Box 501



DeWitt, NY 13214

(315)446-8031 after 6PM

✓419

VISICALC TR VISICORP, BIGMEM TR MICROHATCH,
CP/M TR DIGITAL RESEARCH CORPORATION.

32K RAM
\$34.95
B.T. Enterprises
10B Carlough Road
Bohemia, NY 11716
516-567-8155

NEC and AMD manufacture these 32K RAM chips. Access time is 150 nanoseconds. A 30-day warranty covers the product.

32K RAM Chips
\$79
Level IV Products
32429 Schoolcraft Road
Livonia, MI 48150
800-521-3305

This ceramic RAM is manufactured by NEC. It doesn't include a circuit board; cutting traces and soldering might be required, depending on your revision board. Access time is 150 nanoseconds. The upgrade is FLEX compatible. Internal upgrade instructions are included, but the chips aren't covered by a warranty.

****32K RAM Kit**
\$149 (does not include installation)
Radio Shack
One Tandy Center
Fort Worth, TX 76102

With this kit, you can convert your 4K or 16K RAM Color Computer to 32K RAM.

64K Chips
\$49.95 plus \$3 s/h
Spectrum Projects
93-15 86th Drive
Woodhaven, NY 11421
212-441-2807

These chips upgrade the Color Computer to 64K RAM. Hitachi, Motorola, or NEC manufacture the RAM, which is either plastic or ceramic. A circuit board isn't included, and installation requires cutting traces or soldering on some versions of the Color Computer. Access time is 200 nanoseconds. Installation instructions and a 90-day warranty are included.

64K Memory
\$48 for eight
Total Access
P.O. Box 790276
Dallas, TX 75379
214-458-1966

This product turns your computer into a 64K machine. The RAM is plastic

or ceramic and does not have a circuit board; cutting traces or soldering is unnecessary. Access time is 200 nanoseconds. The chips are guaranteed for one year.

64K Memory Upgrade
\$64.95
The Micro Works Inc.
P.O. Box 1110
Del Mar, CA 92014
619-942-2400

This upgrades your Color Computer to either 32K or 64K RAM. Various companies manufacture this plastic RAM. Access time is 150 nanoseconds. The upgrade doesn't have a circuit board, and installation doesn't require cutting traces. The 64K upgrade requires minimal soldering on some versions of the Color Computer. Installation instructions for the upgrade and a warranty for the integrated circuits are included.

64K RAM Chips
\$96
Level IV Products
32429 Schoolcraft Road
Livonia, MI 48150
800-521-3305

OKI manufactures this ceramic RAM. The chips do not include a circuit board; cutting traces and soldering might be required, depending on your revision board. Access time is 200 nanoseconds. The upgrade is FLEX compatible. Internal upgrade instructions are included, but the chips aren't covered by a warranty.

Atomtronics RAM Expansion
\$75 (RAM only)
\$44.95 (Adapter card)
\$54.95 (Wolfbug)
Atomic City Electronics
3195 Arizona Ave.
Alamos, NM 87544
505-662-3200

This product expands your computer to 64K. Motorola manufactures the plastic RAM. A circuit board for C & D boards is included (\$44.95). Installation doesn't require cutting traces but does require soldering. Access time is 200 nanoseconds. The C & D series boards require an adapter card. The Wolfbug monitor allows use of 64K with 1.0 series ROMs. Installation instructions, a 30-day money-back guarantee, and a 90-day parts and labor warranty are included.

If our price isn't already the lowest . . .
WE'LL BEAT ANY PRICE IN THIS MAGAZINE BY \$1.00*

PRINTERS

OKIDATA

Microline 80 334.
 Microline 82 414.
 Microline 83 667.
 Microline 84 999.
 Microline 92 518.
 Microline 93 880.
 80/82a/92 Tractor 49.

SMITH CORONA

Daisy Wheel 599.

C.ITOH

Prowriter I (P) 363.
 Prowriter I (S/P) 540.
 Prowriter II (P) 699.
 Prowriter II (S/P) 766.

EPSON

MX-80 363.
 FX-80 535.
 MX-100 611.
 Graftrax Plus 59.

BROTHER HR-1

Daisy Wheel Printer ... 713.
 Tractor Feed 199.

 Printer Cable MI/III 39.

RIBBONS

BY THE DOZEN

Prowriter 35.
 Epson (MX-80 FX-80) 51.
 Okidata
 (80/82/83/92/93) 39.
 Okidata 84 49.

MODEMS

LYNX MODEM 300 Baud

Complete with software and RS-232, ready to plug in and operate on Model I or Model III 229.

HAYES SMARTMODEM

300 Baud 219.
 1200/300 Baud 539.
 RS-232 for Model III 99.

PRINTERMAID

64K Spooler for Mod I or Mod III. Works with serial and parallel printers! \$399.

VIDEO MONITORS

TIRED of EYESTRAIN on your present monitor? These monitors will work on your Model I and stop those HEADACHES!

USI 12" AMBER 179.
 USI 12" GREEN 99.
 USI 9" AMBER 139.
 BMC 12" GREEN 89.
 Model I Cable 15.

MOD III MONITORS

AMBER or GREEN .. \$139.
 (Requires installation)

DOSeS

MultiDOS 99.
 NewDOS 80 V.2 129.
 DOSPlus 129.
 TRSDOS 1.3 29.

MOD I DOSPLUS

49.95

while supply lasts!

10-MEGABYTE HARD DISK

Complete with LDOS for MOD I OR MOD III
 Specify Model
 Only \$1499.
JUST PLUG IT IN!

PERCOM

DOUBLER

MODEL I USERS double the storage on your present disk drives! Installs in 5 minutes.
JUST PLUG IT IN!

Percom Doubler with DOSPlus 139.

DRIVES

40 TRACK DRIVE

for Mod I or III external 249.00 COMPLETE!
 Includes Power Supply and Cabinet

ONE 40 for MODEL III

Drive Zero 449.00 COMPLETE!
 Includes: PS, Hardware, Instructions & Drive

TWO 40 TRACK DRIVES

Mod III DRV 0 & 1 599.00 COMPLETE!
 Includes: PS, Hardware, Instructions & 2 Drives

16K RAM

\$14

Mod I/III/Color w/inst. & 2-yr. warranty

DISKETTES by 100's

Verbatim SS/DD 239.
 Ectype SS/DD 199.

DISKETTE FILE BOXES

Smoke (holds 50) 19.95
 Plastic Box (10 boxes hold 10 diskettes ea.) 19.95

MAIL ORDER ONLY

CALL TOLL FREE TO ORDER . . .

1-800-528-1149

TECHNICAL QUESTIONS CALL (602) 323-9391

SIMUTEK has hundreds of items IN STOCK! If you don't see it, call; we probably have it.

ARIZONA RESIDENTS ONLY - ADD 4% SALES TAX. Prices subject to change without notice. Personal checks require 3 weeks to clear.

SHIPPING COSTS CONTINENTAL U.S.A. ONLY!

AIR or FOREIGN CALL FOR COSTS

C.O.D. is CASH or CERTIFIED CHECK ONLY and is \$5 extra.

SEND CHECK, MONEY ORDER OR CREDIT CARD TO:

4897 E. SPEEDWAY TUCSON, AZ 85712 (602) 323-9391

VISA-MASTERCARD-AMERICAN EXPRESS ACCEPTED

INVOICE SHIPPING
 \$20-\$75 → \$ 4.00
 \$75-\$200 → \$ 9.00
 \$200-\$1000 → \$19.00
 \$1000 up → \$22.00



Computer Products Inc.

*We'll beat any price in this magazine by \$1.00. Just quote the ad with the page number. We reserve the right to refuse to meet prices below our cost.

Grand Slam
\$74.95
DSL Computer Products Inc.
P.O. Box 1113
Dearborn, MI 48121
313-582-8930

Grand Slam lets you upgrade from 16K RAM to 64K. The RAM is ceramic, and the product does not include a circuit board. You will have to cut some capacitors, but soldering isn't needed. You need an E or F board and a 1.1 ROM. Installation takes about a half hour. Access time is 150 nanoseconds. Installation instructions, diagrams, and a full one-year warranty are included.

RAM Slam
\$49.95
DSL Computer Products Inc.
P.O. Box 1113
Dearborn, MI 48121
313-582-8930

This ceramic RAM lets you upgrade from 16K to 32K RAM. RAM Slam doesn't include a circuit board, and its installation doesn't require cutting traces or soldering. Installation instructions are included, and installation

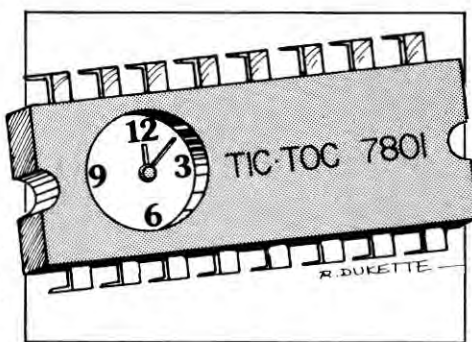

should be completed within 15 minutes. Access time is 150 nanoseconds. RAM Slam has a full one-year warranty.

Saddle Set
\$39
\$54 including color diagnostic tape
Computerware
4403 Manchester Ave., Suite 102
Encinitas, CA 92024
619-436-3512

Saddle Set lets you upgrade a 16K RAM Color Computer to 32K. Several manufacturers make the RAM, which is either plastic or ceramic. No circuit board is included, and installation

doesn't require cutting traces or soldering. Access time is 200 nanoseconds. Installation instructions and a 90-day warranty are included.

Real-Time Clocks

BT-1020 Real Time Clock/Calendar
\$109 plus s/h
Basic Technology
1500 Kent Road
Ortonville, MI 48462
313-627-6146

Installing this real-time clock doesn't require cutting traces or soldering; you just plug in the cartridge. It is fully user-software programmable, has a battery back-up, and is self-decoded with jumper-selectable address alternatives. It features the day, date, time, 100-year calendar, alarm interrupt, time interrupt, and 50 bytes of keep-alive RAM memory. It also compensates for daylight savings time and leap years. Basic and position-independent machine-language programs are included on tape but are also disk-loadable.

The user's manual includes operating and installation instructions, complete schematics, parts lists, and parts layout diagrams. A 180-day parts and labor warranty covers the product.

CoCo CooCoo
\$79.95 plus \$3 s/h
Spectrum Projects
93-15 86th Drive
Woodhaven, NY 11421
212-441-2807

The real-time clock uses the PIA port and has a battery back-up. It is accessible via software and includes date information. Although cutting traces isn't required, soldering is. Installation instructions are included, as well as a 90-day warranty.

TRS-80™

SAVE MONEY
BUY DIRECT

100% RADIO SHACK EQUIPMENT

<p>TRS-80® Model 100 Portable Computer 8K 26-3801</p> <p>Model PC-4 Pocket Computer 26-3650</p> <ul style="list-style-type: none"> • Discounts on all TRS-80® Equipment • 20% Off all TRS-80® Software • Call for special package 	<p>\$679.95</p> <p>\$54.95 Cash Price</p>	
--	---	--

FREE PRICE LIST

GSB ELECTRONICS
 Lumberton Plaza Mt. Holly, NJ 08060
TOLL FREE 800-257-5225 in NJ (609) 779-8877

TM-TANDY CORP. 492

Don't Leave Your Good FORTRAN Up To Chance

Model II Direct Screen Input/Output With Full Editing, \$49.95

For Free Brochure...
 The Proper Touch
 P.O. Box 13760, 202
 Houston, Texas 77219
 423



ROM Pack Port Extenders

Disk Interface/ROM Pack Extender
\$29.95 plus \$3 s/h
Spectrum Projects
93-15 86th Drive
Woodhaven, NY 11421
212-441-2807

Installing this extender doesn't require cutting traces or soldering. The product provides one port and has gold-plated connectors that prevent corrosion. The extender has a 90-day warranty.

ARE YOU TIRED OF BLASTING ALIENS?

Have you had too much of firing laser cannons, guarding fuel cannisters, eating ghosts, avoiding missiles, and just plain getting killed off in pursuit of a few points? Or maybe you never really liked arcade games in the first place; either way, there is a program that you shouldn't be without. The name of this program:

SUPREME RULER

You become leader of a small and struggling country, attempting to stay alive, and expand if you can. Your government will have to deal with the many things every government runs in to; things like protecting your economy (or else risk a recession), providing services and food for your people, stimulating industry and encouraging new business, managing your government revenues, and controlling your army. From 1 to 4 players can take part if you have 16K of memory, or up to 9 players with more memory. If you don't have enough people around, you can assign any number of the countries for the computer to control. (The computer is a worthy opponent, and it plays by all the rules!) You won't quickly become tired of this program, since you will have to make very many decisions to become a successful ruler; you must ponder tax rates, food distribution, government services, large-scale loans, your army's status, your battles, and much more.

Included with the program is a 40 Page Handbook on how to rule a country successfully. (It is 8 1/2 by 11 inches, spiral bound; most business programs don't have a manual as good as ours!) The program is top-quality with excellent input and display routines.

The 16K and 32K versions are provided together on cassette; the 32K version contains a SAVE GAME feature. PRICE: **\$18.50**

A 32K version (with SAVE GAME) is provided on diskette. PRICE: **\$20.50**

For those of you with 48K: SUPREME RULER PLUS!

We fill up the extra memory with features such as Research/Development spending to make your army more efficient, a credit rating system, expanded reports for information about your country, more intelligent computer opponents, selectable computer "skill levels" (the computer countries can be anything from "Defensive" to "Aggressive"), and MUCH MORE!

With a 50+ Page manual (re-written specifically for SUPREME RULER+), and the program provided on either Cassette or Diskette. PRICE: **\$26.50**

(Note: Any SUPREME RULER Purchaser can upgrade to SUPREME RULER+ at any time by returning the original disk/cassette and paying only the difference in price plus \$1 shipping.)

AND FOR THOSE OF YOU WHO ARE NOT TIRED OF ARCADE GAMES . . .

EXTERMINATE!

This 100% Machine Language program will challenge any arcade-game player. An original idea (as far as we know), in which your job is to prevent hordes of alien "BUGS" from escaping out of an underground cavern, by destroying ("Exterminating") them. For the novice, this game becomes only gradually more difficult, so as not to intimidate the player. But for an advanced player, there are methods of getting to the higher skill levels very quickly. EXTERMINATE! is a game with quality graphics and sound, and surprises to keep you busy at every new skill level.

EXTERMINATE: 16K and 32K versions on same Cassette - **\$15.50**

Model I/III 32K program on Diskette - **\$17.50**

CLEARANCE!!!

We constantly examine and update our software offerings in order to make sure that they all live up to our current high standards of quality, and sometimes we remove a program from our line-up. This recently happened to our battle-simulation program, THE BATTLE OF ZEIGHTY. So now we have stopped producing it, but we still have a pile of them stocked up in our inventory. To get rid of them, we've cut the price IN HALF! (Previous purchasers have been compensated.) With this special offer there will be no warranty other than the Media Guarantee. (There will be no updates or returns.)

This is not to say that THE BATTLE OF ZEIGHTY isn't a good program; it is a well-made one player game. It allows you to set up a small army to your own specifications, and then you must use it to try to take over the fictional Zeighty Pass. You give each of your army divisions specific orders, while the computer plays the defending army. The display is satisfactory, consisting of a "Map" that shows the position of the army divisions. Land features (terrain) are not taken in to account, but you'll have enough to keep you busy. The program contains a wide set of commands and options (such as mines, artillery, 4 different division types, and more). It also has a built-in "HELP" function.

With a 20 page, full size manual; for 16K, Cassette - **\$ 8.95**
32K, Diskette - **\$10.95**

OUR "TRIPLE PROTECTION" GUARANTEE

In today's software world it is hard to tell a good program from a bad one by only a magazine ad; that's why JMG has a warranty plan that will guarantee your satisfaction. Here is our "Triple Protection" guarantee:

- 1) QUALITY GUARANTEE:** If you are unsatisfied with the software product you have purchased, you may return it (in good condition) within 14 days for a refund, less a \$2 handling charge. (We also ask that you send us a brief letter stating the reason for your return.)
- 2) UPDATES GUARANTEE:** We always listen to our customers, and we often improve and expand our software products on the basis of their comments. If we make an improvement to a product and release a new version, all our previous purchasers will be notified and offered the update. To receive an update, you only have to return your original disk plus \$1 for shipping costs.
- 3) MEDIA GUARANTEE:** The diskette or cassette has a Lifetime Guarantee. If yours turns out to be defective, or it fails and you do not have any backups made, then just return the disk/cassette and we'll replace it.

TO ORDER:

Just pull out a piece of paper and write the following information down:

- 1) Your name and address (including zip/postal code)
- 2) The program you would like.
- 3) Disk or Cassette?
- 4) State the computer you own. (Model I or III? How many Disk drives? 16K, 32K, or 48K?)
- 5) Enclose either payment (check / money order) OR Credit Card name & number, and expiry date.
- 6) Mail it to JMG, to either of our addresses.

OR

Go and see your nearest dealer. If he doesn't carry JMG programs, shout at him a bit.

DEALER INQUIRIES INVITED

Software Authors: Do you have a new and original program? Why not check us out! Our royalties are worth looking in to.

JMG SOFTWARE INTERNATIONAL

✓ 126

THE FINE PRINT:

We accept VISA and MasterCard.

All prices in U.S. Funds.

Please allow 1 or 2 weeks for PERSONAL CHECKS to clear. SHIPPING CHARGES are \$2.00 in North America, \$5.00 overseas.

If you order 2 or more programs, there is no shipping charge in North America; 1/2 charge (\$2.50) overseas.

P.O. BOX 598
FALLS STATION,
NIAGARA FALLS, N.Y.
U.S.A. 14303

OR

710 UPPER JAMES ST.
HAMILTON, ONTARIO
CANADA L9C 2Z8
(416) 389-6086

Verbatim® Diskettes



Top-quality Verbatim® Diskettes from **Tech•Data**, your complete supply and peripheral wholesaler. **Dealers only.**

Call Toll Free
1-800-237-8931.
In Florida, call
813-577-2794.



Tech•Data Corporation
3251 Tech Drive North
St. Petersburg, FL 33702

SLICK PAGES? NO! GREAT DEALS? YES!



Computer Shopper pages aren't slick because they were designed for one purpose: to put buyers in touch with sellers at the lowest possible cost. This resulted in bargains on new and used equipment and software. Individuals nationwide are able to list their pre-owned items for only a few dollars. This created hundreds of classified ads in over 100 big 11x14 pages.

And to make sure there were enough buyers for advertisers, the subscription price was set low... too! So strike your first deal by taking advantage of this special trial subscription offer, today! **6 months, \$6 or 12 months, \$10.** Money back guarantee. MasterCard and VISA accepted.

COMPUTER SHOPPER

P.O. Box F582 • Titusville, FL 32780 ✓39
305-269-3211

NEW MOD I/III SOFTWARE

32K, Cassette or 1 Disk (printer optional)

ACNAP: machine code — electronic circuit analysis. 20 nodes, 60 components. Disk I/O, component editing, tolerances, Monte-carlo, worst case, log or linear, noise equivalent bandwidth, spectral data. \$39.95

REAP: Level II BASIC — menu driven real estate analysis package. Compare investment alternatives taking tax and depreciation into account. Individual tax, comparative investment, property, exchange basis, and installment sales analysis. \$39.95

QSORT: machine code — menu driven coupon management program. High speed sort finds coupons fast — warns of coupons about to expire. Unlimited categories. \$39.95

SIM21: Level II BASIC — Blackjack simulation. Check your favorite strategies and card counting schemes. Special report option lists every action taken. Generate performance statistics. \$39.95

PAID: Level II BASIC — compound interest, annuities, loan payments, present worth, future worth, and rate of return calculations all in one package. \$39.95

BV ENGINEERING
P.O. BOX 3351, RIVERSIDE, CA 92519
(714) 781-0252 ✓74

The Solution

\$249.95

Frank Hogg Laboratory Inc.

770 James St., Suite 215

Syracuse, NY 13203

315-474-7856

This ROM pack port extender provides five extra ports. You don't have to cut traces or solder to install it. It has a 2K/4K EPROM socket with a 4K monitor EPROM. The monitor has a built-in FLEX boot, 64K memory access circuit, and a tracking power supply. The package doesn't contain cards. Installation instructions and a 90-day warranty are included.

The Spectrum Switcher

\$99.95 plus \$3 s/h

Spectrum Projects

93-15 86th Drive

Woodhaven, NY 11421

212-441-2807

The Switcher provides two ports and its installation doesn't require cutting traces or soldering. It lets you switch between a ROM pack and a disk controller without having to turn off or unplug the machine. The Switcher also lets you dump ROM packs to tape or disk with an auto-start switch. It comes with instructions and a 90-day warranty.

Y-PAK Dual Port Adapter

\$70

TJN Systems

765 Rt. 83, Suite 111

Bensenville, IL 60106

312-860-5525

The Y-PAK doesn't require cutting traces or soldering. The dual-port adapter lets you select an automatic start feature in ROM cartridges. If the auto-start is turned off the cartridge is still readable. Documentation is included.

Serial-to-Parallel Converters

CCP-1 Serial to Parallel Printer Interface

\$69

Botek Instruments

4949 Hampshire

Utica, MI 48087

313-739-2910

The CCP-1 doesn't require initializing software. It is Centronics compatible and can be configured as a 7-bit or 8-bit port. It has a switch-selectable baud rate from 300 to 9600, and all necessary cables are included. The convert-

er comes with installation instructions and a one-year warranty.

Epson—Color Computer Interface

\$49.95 plus \$3 s/h

Spectrum Projects

93-15 86th Drive

Woodhaven, NY 11421

212-441-2807

This interface need not be software-initialized. It provides an 8-bit port and is Centronics compatible. It fits directly into the Epson MX-80 and FX-20 printers; it doesn't need a Radio Shack cable or an external power supply. Instructions and a 90-day warranty included.

PI80C Parallel Printer Interface

\$69.95

The Micro Works Inc.

P.O. Box 1110

Del Mar, CA 92014

619-942-2400

The PI80C is Centronics compatible and doesn't have to be software-initialized. It can be configured as a 7-bit or 8-bit port. You must supply the printer cables. Instructions and a 90-day parts and labor warranty are included.

Serial to Parallel Converter

\$69

Level IV Products

32429 Schoolcraft Road

Livonia, MI 48150

800-521-3305

This converter is Centronics compatible and provides an 8-bit port. It transmits data at up to 9600 baud. Up to 600 baud, you need do nothing as far as software is concerned. For 4800-9600 baud, you must do a quick Basic POKE that is included in the documentation. At 9600 baud, data is transmitted eight times faster than with an Epson printer alone. The converter comes with documentation and a 90-day warranty.

SPC-CC

\$69 plus \$4 s/h

Binary Devices

11560 Timberlake Lane

Noblesville, IN 46060

317-842-5020

SPC-CC is Centronics compatible and provides a 7-bit or an 8-bit port. You don't have to initialize it via software. Baud rates of 300, 600, 1200, 2400, or 4800 are available. Installation instructions, a 10-day money-back guarantee, and a 90-day warranty are included.

Miscellaneous

Analog Interface

CCAD Analog Interface
\$169.50
Technical Hardware Inc.
P.O. Box 3609
Fullerton, CA 92634
714-870-1882

This interface is a 12-bit analog-to-digital converter that digitizes 16 different analog inputs, performs timed operations, controls three outputs, and formats data. It has two uncommitted pre-amplifiers, is user-friendly, and plugs into a user port. It has a real-time clock and an analysis frequency of 83 milliseconds to 16 hours. The interface includes a complete, documented software package for use as a data-logger system. Instructions and a 90-day replacement warranty are included.

Bubble Memory

Color Bubble
\$600 (tentative)
Green Mountain Micro
Roxbury, VT 05669
802-485-6112

Due out soon, Color Bubble is a 1-megabit (128K byte) bubble memory system. It comes with the BOSS (Bubble Operating System Software), and fits inside the Color Computer's case. Average access time for a program or data is under 1/4 second. Bubble storage is non-volatile—programs aren't lost when the power fails, and no battery back-up is required. It's removable and provides high security for sensitive data. Documentation and a six-month unconditional warranty are included.

Buffer

Smartbuffer
\$335 and up
Data Match Corp.
3810 Oakcliff Ind. Court
Doraville, GA 30340
404-441-0408

The Smartbuffer is a print buffer/interface and a serial-to-parallel converter. It adds up to a 256K RAM to the computer (user upgradable to 128K; factory upgradable to 256K). It includes a circuit board, but its installation does not require cutting traces or soldering. Smartbuffer is a stand-alone unit with up to eight input/output ports.

As a serial-to-parallel converter, it is

Centronics compatible and provides either a 7-bit or 8-bit port. You don't have to initialize it with software. It converts serial to parallel or vice versa and converts baud rates, protocols, character bit lengths, and stop bits.

Smartbuffer is also a temporary storage device for printers, plotters, and modems, and it buffers output or input data. Multiports let you connect several computers with several printers. Installation instructions, a six-month parts and labor warranty, and a two-year parts warranty cover the Smartbuffer.

Cassette Controller

Softrol Cassette Recorder—LSS-2
\$19.99
Lemons Tech Services
P.O. Box 429
Buffalo, MO 65622
417-345-7643

Softrol is a solid state cassette motor controller. It provides fingertip control of the cassette and suppresses surges from switching that put hits on a taped program. Its one-second motor turn-off delay eliminates tape pinch by pulling the end of the program past pinch roller/capstan pressure. This delay puts a silent gap between programs on the tape, making program location easier.

Delay can be disabled if needed, such as for transmitter keying. You can use Softrol to switch any 5-10 volt dc load up to 1.5 amperes, either positive or negative ground. The unit uses no battery or line cord—it receives its power from the tape recorder. The product comes with a money-back guarantee.

Cassette System

TC-8C High-Speed Cassette System
\$129.95
JPC Products Co.
12021 Paisano Court NE
Albuquerque, NM 87112
505-294-4623

The TC-8C is a two-port high-speed (3000 baud) cassette system that records and loads programs in half the time of the standard Color Computer system using the standard Radio Shack tape recorder. It has two independent software-selectable cassette ports. It has high data reliability, heavy-duty motor control relays, and a spare EPROM socket (2K or 4K). Instructions, a 30-day money-back guarantee, and a 90-day full warranty are included.

Maxell Floppy Disks

The Mini-Disks
with maximum quality.



Dealer inquiries invited. C.O.D.'s accepted. Call FREE (800) 235-4137.

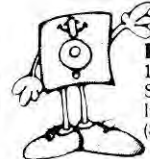

PACIFIC EXCHANGES
100 Foothill Blvd., San Luis
San Luis Obispo, CA 93401
In Cal. call (800) 592-5935 or
(805) 543-1037.

✓ 207

TRSDOS ↔ CP/M
with

REFORMATTER™

Model II users! Convert files between TRSDOS and CP/M!

- REFORMATTER runs under TRSDOS
- Operates on single drive system
- Converts in both directions
- CP/M operating system not needed
- All TRSDOS record lengths supported
- Initializes blank CP/M diskette
- Displays or dumps CP/M files
- Manipulates CP/M directory under TRSDOS

✓ 380

\$249.00 from stock. CP/M ↔ IBM, TRSDOS ↔ DEC, and CP/M ↔ DEC versions of REFORMATTER also available at \$249.00 from MicroTech Exports, Inc., 467 Hamilton Ave., Palo Alto, CA 94301
☐ Tel: 415/324-9114 ☐ TWX: 910-370-7457 MUH-ALTOS

MICRO-DESIGN

If you DON'T KNOW THE NUMBER, you should.

MDX-2 **\$469.95**
Fully Assembled System with case
Model I expansion system with PHONE MODEM, DISK CONTROLLER, EPROM, 52K MEMORY AND MUCH MORE. **\$74.95**
Hard Board & Logic Manual ✓ 76

UPGRADE **\$399.00**
TRS 80, Model I system upgrade including the exceptional MDX-2 DISK CONTROLLER, One 40 track Disk Drive, cables and hardware. ✓ 463 Complete VISA & MasterCard Accepted

MICRO DESIGN
6301 Manchaca Road, Suite B Austin, Texas, 78745
1-800-531-5002
Texas Res. Call 512-441-7890
See our other ads

Communication

Hardware

Blackbox

\$69.95 each/\$125 for 2

Illum Design

4653 Jeanne Mance St.
Montreal, Quebec H2V 4J5
Canada
514-843-3961

The Blackbox lets you transmit programs over telephone lines without a modem. Any Basic, machine-language, or data program can be transmitted from one Color Computer to another.

Expansion Interface

Unit

BT-1000 Expansion Interface Unit

\$270 plus s/h

Basic Technology

1500 Kent Road
Ortonville, MI 48462
313-627-6146

This parallel bus expansion unit plugs into the Color Computer's expansion unit. It features five expansion slots; a buffered plug-in cable; internal +5 volt, +12 volt, and -12 volt 16-watt power supply; internal memory decoding; and four 24-pin RAM/EPROM sockets. The user's manual includes operating and installation instructions, complete schematics, parts lists, and parts layout diagrams. The 180-day warranty covers parts and labor.

Extension Interface

Extension Interface

\$79.95 plus \$3 s/h

Spectrum Projects

93-15 86th Drive
Woodhaven, NY 11421
212-441-2807

The Extension Interface brings the Color Computer's rear jacks to a central control center. It has a printer/modem switch, LED, power indicator, and motor on/off control for the tape recorder. A 90-day warranty covers the interface.

Gold Plug

Gold Plug 80

\$9.95 each/\$54.95 for six

E.A.P. Co.

P.O. Box 14
Keller, TX 76248
817-498-4242

This gold plug eliminates contact problems with tin or lead card-edge connectors. Installation instructions are included. If you feel unqualified to install the plug, you can return it for a refund if unused.

Input/Output Port

I/O Port

\$59.95

Green Mountain Micro

Roxbury, VT 05669
802-485-6112

The I/O Port is an 8-bit cartridge that interfaces the Color Computer to the real world. It can be used with ROM packs or the TRS-80 disk system; it comes with a three-foot cable and 3M style header connector. Documentation and an unconditional 90-day warranty are included.

Interface Port

BT-1030 Versatile Interface Port

\$69.96 plus s/h

Basic Technology

1500 Kent Road
Ortonville, MI 48462
313-627-6146

This interface port is a fully self-decoded plug-in cartridge with provision for changing the address location. It is fully programmable, has two 8-bit parallel ports, four control lines, two 16-bit timer/counters, and a serial shift register. The user's manual contains operating and installation instructions, complete schematics, parts lists, and parts layout diagrams. A 180-day full parts and labor warranty is included.

Inverted Video

Inverted Video Upgrade

\$32

Level IV Products

32429 Schoolcraft Road
Livonia, MI 48150
800-521-3305

Level IV Products installs this upgrade for you. The upgrade modifies the Color Computer so green characters appear on a black screen rather than vice versa. The work is covered by a 90-day warranty.

Morse Code Translator

Morse-Pak

\$79.95

Atomic City Electronics

3195 Arizona Ave.

Los Alamos, NM 87544

505-662-3200

This Morse Code translator pack turns the Color Computer into a terminal for Morse Code communication. It allows code speeds up to 60 wpm and has .75 amp transmit relay. A parallel printer port is included. Instructions, a 30-day money-back guarantee, and a 90-day warranty come with the pack.

Multi-Function Product

ColorMate

\$495

Computer Systems Distributors

P.O. Box 9769
Anaheim, CA 92802
714-772-1390

ColorMate has several functions. As a memory expander, it turns the Color Computer into a 64K RAM machine. Texas Instruments manufactures this plastic RAM. The product has a circuit board, but its installation doesn't require cutting traces or soldering. Access time is 350 nanoseconds. It has a transparent refresh and includes 2K RAM and simple memory diagnostic.

As a disk controller, ColorMate controls four 5¼-inch floppy or hard disk drives. It reads Radio Shack Color Computer disks and uses the SDOS operating system loaded from disk. The 1793 controller chip is used for the floppy drives; the hard drives use an intelligent controller. The capacity of a formatted 5¼-inch disk is approximately 100K. ColorMate has an optional 5M or larger Winchester disk drive. It uses Radio Shack's floppy disk drives and controller.

ColorMate is also a ROM pack port extender that plugs into the ROM pack port. Cutting traces or soldering is unnecessary. ColorMate provides one serial ACIA port and one parallel printer port or Winchester interface. As a parallel printer ROM pack, it provides an 8-bit port. It's Centronics compatible, and you don't need to initialize it with software.

Also a real-time clock, ColorMate does not have a battery back-up but is accessible through software. You can enter the date when booting up. Installation doesn't require cutting traces or soldering. It computes the exact time to 1/60th of a second, includes month, day, and year, and also handles mid-night and leap years.

ColorMate extends the Color Computer to run professional operating systems and software tools from Software

WE WILL NOT BE UNDERSOLD

TERMINALS

Zenith ZT-1	\$595.00
Zenith Z-29	\$679.00
Sanyo CRX-1100	CALL

COMPUTERS

Sanyo MBC1000 64K	CALL
Sanyo MBC1200 Graphics	CALL
Sanyo MBC3000 Dual 8"	CALL
Sanyo MBC4000 16-bit	CALL
ALL SANYO COMPUTERS INCLUDE WordStar, MailMerge, SpellStar, InfoStar, CalcStar	
Franklin Ace1000	CALL
Franklin Ace1200	CALL

TELECOMMUNICATIONS

Novation Modems	
Cat	\$139.00
D-Cat	\$155.00
J-Cat	\$119.00
Apple-Cat	\$299.00
Apple-Cat 1200 baud	\$629.00
Smart-Cat	\$199.00
Smart-Cat 1200 baud	\$495.00
D.C. Hayes	
Micromodem II	\$299.00
Micromodem II w/Term. Software	\$339.00
Smartmodem	\$239.00
Smartmodem 1200 baud	\$569.00
Signalman	
Mark I	\$89.00
Mark VI (IBM)	\$189.00

DISKETTES

Verbatim 5" 5S/DD	\$26.95
Verbatim 5" DS/DD	\$39.95
Verbatim 8" 5S/DD	\$36.95
Verbatim 8" DS/DD	\$39.95
Maxell MD1 5" 5S/DD	\$29.95
Maxell MD2 5" DS/DD	\$39.95
Maxell FD1 8" 5S/DD	\$37.95
Maxell FD2 8" DS/DD	\$44.95
3M Head Cleaning Kit	\$25.00
5" Flip Pak (Holds 10 Disks)	\$2.99
5" Flip N' File (Holds 50 Disks)	\$19.00

RAM

16K RAM Kit for Apple II and TRS80 Model I	
4116 Chips 200 nano seconds	\$17.50

APPLE ACCESSORIES

Microsoft	
Ram-Card (16K)	\$79.00
Z-80 Softcard	\$299.00
Softcard Plus	\$549.00
Saturn	
32K Card	\$199.00
64K Card	\$419.00
128K Card	\$585.00
Videx	
Videoterm	\$199.00
Enhancer II	\$125.00
Advanced Logic Systems	
Add-Ram (16K)	\$79.00
Z-Card	\$225.00

The CPM Card (CP/M & 64K)	\$299.00
Smartterm II	\$149.00
Practical Peripherals	
Microbuffer II 16K	\$229.00
Microbuffer II 32K	\$259.00
Microbuffer/E 16K	\$139.00
Microbuffer/E 8K	\$139.00
Microbuffer In-Line 32K	\$259.00
Microbuffer In-Line 64K	\$299.00
Interactive Structures	
Pkaso AP-12 (Apple)	\$159.00
Pkaso EP-12 (Epson)	\$159.00
Pkaso ID-12 (IDS)	\$159.00
Pkaso ID-12 W/Color	\$169.00
Pkaso NE-12 (NEC)	\$159.00
Kensington System Saver	\$69.95
TG Joystick	\$49.00
TG Paddles	\$49.00

APPLE SOFTWARE

MICROPRO	
WordStar	\$379.00
MailMerge	\$190.00
SpellStar	\$190.00
DataStar	\$259.00
CalcStar	\$115.00
VISICORP	
VisiCalc	\$199.00
VisiTerm	\$89.00
VisiDex	\$199.00
VisiPlot	\$169.00
VisiFile	\$199.00
VisiSchedule	\$259.00
VisiTrend/Plot	\$259.00
VisiLink	\$199.00
VisiCalc Business Model	\$89.00
MISCELLANEOUS	
MicroTerminal	\$69.00
Screenwriter Professional	\$169.00
Dictionary	\$79.00
DB Master	\$169.00
PFS Filing System	\$99.00
PFS Report	\$75.00
PFS Graph	\$99.00
Easy Writer Professional	\$199.00
Easy Mailer Professional	\$79.00
2-Term Professional	\$129.00
Word Handler	\$149.00
MultiPlan by Microsoft	\$229.00
dBase II	\$489.00
HowardSoft Tax Preparer	\$149.00

IBM PC SOFTWARE

INFORMATION UNLIMITED	
Easy Writer	\$289.00
Easy Speller	\$149.00
Easy Filer	\$319.00
VISICORP	
VisiCalc 256K	\$199.00
VisiDex	\$209.00
VisiFile	\$259.00
VisiTrend/Plot	\$259.00
VisiSchedule	\$259.00
VisiWord	\$329.00
MICROPRO	
WordStar	\$379.00
MailMerge	\$195.00
MISCELLANEOUS	
SuperCalc	\$279.00
SuperWriter	\$289.00
Home Accountant Plus	\$129.00
dBase II	\$495.00

IBM PC HARDWARE

Quadram 128K Ram Card	\$599.00
Quadram 192K Ram Card	\$719.00
Quadram 256K Ram Card	\$795.00
Microsoft 64K Ram Card	\$399.00
Microsoft 192K Ram Card	\$699.00
Microsoft 256K Ram Card	\$799.00
TG Joystick	\$49.00

DISK DRIVES

CCI-121 add on drive for Sanyo MBC1000	\$359.00
CCI-100 add on drive for TRS80 Model I	\$299.00
Corvus 5M W/Mirror	\$2895.00
Corvus 10M W/Mirror	\$4195.00
Corvus 20M W/Mirror	\$4895.00
Rana Systems for the Apple II	
Elite One 40 track 5S/DD	CALL
Elite Two 40 track DS/DD	CALL
Elite Three 80 track DS/DD	CALL
Elite Controller	CALL
Sanyo EFD 160	\$699.00

MONITORS

Sanyo	
9" B&W	\$159.00
9" Green	\$165.00
12" B&W	\$179.00
12" Green	\$199.00
13" Color	\$399.00
Taxan	
12" Amber	\$139.00
12" Green	\$129.00
12" Color RGB Med. Res.	\$319.00
12" Color RGB Hi. Res.	\$529.00
Zenith	
12" Green	\$99.00
13" Color RGB	\$589.00
Amdek 13" Color I	\$329.00
Comrex 13" Color	\$329.00

PRINTERS

NEC Spinwriter Letter Quality	
3510 Serial	\$1595.00
3530 Parallel	\$1629.00
3550 IBM PC Version	\$1995.00
7710 Serial	\$2250.00
7720 KSR	\$2675.00
7730 Parallel	\$2250.00
Sanyo PR5500 Letter Quality	\$859.00
Brother HR-1 Letter Quality	\$899.00
Toshiba P1350 Letter Quality	CALL
Epson	
MX Series	CALL
FX Series	CALL
RX Series	CALL
IDS	
Microprism	CALL
Prism 80	CALL
Prism 132	CALL
Okidata	
ML82A	\$479.00
ML83A	\$729.00
ML84	\$1149.00
ML92	\$589.00
ML93	\$999.00
Star Micronics	
Gemini 10	\$369.00
Gemini 15	\$549.00

CP/M is a registered trademark of Digital Research.

FRANKLIN ACE1000



- Apple® II-compatible
- 64K of RAM
- Upper and lower case
- Typewriter-style keyboard
- Numeric pad
- Auto repeat keys
- VisiCalc® keys
- 50-watt power supply
- Built-in fan

Franklin ACE is a trademark of Franklin Computer Corporation. Apple is a registered trademark of Apple Computer Inc. VisiCalc is a registered trademark of Visi Corp.

CALL FOR SYSTEM PRICES

SPECIAL OF THE MONTH

SSM 1 Modemcard with Transend 1 Software	\$349.00
SSM 2 Modemcard with Transend 2 Software	\$379.00
Free "Source" TM telecommunications package with either modem!	

DEALER INQUIRIES PLEASE CALL
1-800-343-7036

TO ORDER CALL
TOLL FREE
1-800-343-6522

For fast delivery, send certified checks, money orders, or call to arrange bank wire transfers. Personal or company checks require one to three weeks to clear. All prices are mail order only and are subject to change without notice. Call for shipping charges.



Technical information call 617/242-3361

Massachusetts Residents call 617/242-3361
Massachusetts Residents add 5% Sales Tax.

Hours 9 AM-9 PM (EST) Mon.-Fri. (Sat. till 6)
Orders accepted by phone or mail only.

The CPU Shop

420-438 Rutherford Ave., Dept. M17
Charlestown, Massachusetts 02129

HEXIS

SAVE \$50.00 NOW!

Home Expense and Income System
for your TRS-80* III,
48K 2 DISK,
LP VIII or VI System.

Requires TRSDOS*

Check these features:

- You define up to a total of 64 accounts (income and/or expense)
- Completely MENU driven
- 6 different reports, even down to daily detail.
- Easy to read User Manual
- HEXIS can be copied for back-up purposes
- 30 DAY MONEY BACK GUARANTEE
- 1 FULL YEAR WARRANTY
- plus 2 Bonus Programs FREE

**ALL THIS FOR THE INCREDIBLY
LOW PRICE OF ONLY \$49.95**

LIMITED TIME ONLY!!!

Price will be \$99.95 shortly.

Order now by sending your H/W configuration and printer control code summary (if not LP VIII or VI) and your check or money order to: **I.S.B., Dept. HEXIS, P.O. Box 628, Proctor, VT 05765** or call (802)459-2088 for more information. Allow 2-3 weeks for deliveries.

*Trademark of Tandy Corporation

44

TRS-80 MODEL II DISPLAY MANAGEMENT SYSTEM

CTENSL

Complete.....\$89.

Demo disk.....\$19.

Info pack.....Free

SAVE MONEY

Big reductions in program size
SMILE

Easy to use
Your spouse will like it
Your kids will love it

SAVE TIME

Assembler language speed
Interactive map generation

RELAX

We intend to set the standard
in screen management

MICROWAVES

Computer Products
Bridle Road, Antrim NH 03440
Tel. 603-352-7725

548

Dynamics. It includes SDOS, a Basic compiler, a 6809 assembler, text editor, and utilities, plus all manuals. Color-Mate has a 90-day labor, replacement, and refund warranty.

Numeric Keypad

The Spectrum Numeric Keypad

\$79.95 plus \$3 s/h

Spectrum Projects

93-15 86th Drive

Woodhaven, NY 11421

212-441-2807

This external, 12-digit numeric keypad allows easier number entry. It plugs into the right joystick port and comes with a free machine-language driver. Instructions and a 90-day warranty are included.

Parallel Bus Expansion Unit

BT-2000 Companion

\$249.95 plus s/h

Basic Technology

1500 Kent Road

Ortonville, MI 48462

313-627-6146

The BT-2000 is a switchable, parallel bus expansion unit that plugs into the Color Computer cartridge slot. It has five expansion slots, each of which is individually selectable by keyboard control, by program control, or by a push-button switch on the front of the unit. LEDs on the front panel tell you which slot is activated. Cold start reset gives you control of the computer from a locked-up condition without turning off the computer. The unit has a +5 volt power supply and a buffered plug-in cable. The user's manual has operating and installation instructions, complete schematics, parts lists, and parts layout diagrams. A 180-day full parts and labor warranty covers the product.

Prototyping Board and Enclosure

Proto-Pak

\$34.95

Atomic City Electronics

3195 Arizona Ave.

Los Alamos, NM 87544

505-662-3200

Proto-Pak includes a four-inch by four-inch prototyping board and plastic box designed to fit into an expansion port. The board is epoxy glass. Each hole has a gold-plated pad and a ground

plane. Circuit examples and installation instructions are included. A 30-day money-back guarantee and a 90-day parts and labor warranty cover the product.

Serial Line Analyzer

Serial Line Analyzer

\$199

Control Craft Inc.

19270 North Hills Drive

Brookfield, WI 53005

414-784-9027

This product turns the Color Computer into a piece of test equipment. It plugs into the ROM pack port of the Color Computer and operates with all size memories. As an error-checker, it checks odd parity, even parity, no parity, framing error, data overrun, DCD high, and if the DCD changed since the last character. An instruction manual and a 90-day warranty are included.

Terminal Program Pack

Communication Pack

\$69.95

Atomic City Electronics

3195 Arizona Ave.

Los Alamos, NM 87544

505-662-3200

The Communications Pack adds a 6850 ACIA serial port with terminal software in ROM. It lets you use a standard port to drive the printer while using the added port to communicate at up to 19.2K baud. It has a standard DB25 connector. Instructions, a 30-day money-back guarantee, and a 90-day parts and labor warranty are included.

Video Monitor Interface

Video Plus

\$24.95

Computerware

4403 Manchester Ave., Suite 102

Encinitas, CA 92024

619-436-3512

Video Plus connects the Color Computer to a composite video monitor—color or monochrome. Video Plus lets you fine-tune for each monitor and computer, and it works with every motherboard revision. It does not disable the TV interface, so you can change from monitor to TV and back. An audio hook-up is available for monitors with sound. Installation requires no soldering, and instructions and a 90-day warranty are included. ■

MASTER ELECTRONICS, INC.

*TRS-80 is a trademark of Tandy
CAN SET YOU UP IN A

TRS-80

STATE-OF-THE-ART-COMPUTER

STARTING AT 15% DISCOUNT!

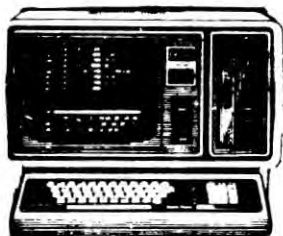

FULLY STOCKED
IN: Model II's
Model III's
ALL- PRINTERS
AND — MORE!!
* PLUS *
THE ALL NEW:

Model 16 and the 8.5 meg. Hard Drive!

CALL US NOW!!!

Toll FREE: 1-800-531-7323

TEXAS CALL COLLECT 512/689-5536



MASTER ELECTRONICS, INC.
154 NORTH 5th
RAYMONDVILLE, TX 78580



✓ 146

The software that
lets you communicate
between all Radio Shack and
IBM PC + PC-XT computers!

EXPRESS DATA EXCHANGE

Menu

- (1) Receive Direct Data Files
- (2) Send Direct Data Files
- (3) Terminal Mode
- (4) Terminal Mode to Host Computer
- (5) Receive Text or Program Files
- (6) Send Text or Program Files
- (7) Print Received Files
- (8) Change Wait Character Definitions
- (Q) Exit Communication System

Features

- All transfers up to 1200 baud
- Interoffice transfer to 19,200 baud
- Automatic retransmission of errors
- Disk to disk transfers
- Not dependent on RAM size
- No uploading or downloading of data
- Multiple file transfers
- Unattended transfers
- Confidential transfer mode
- Print received information

System

Radio Shack

Model III, 32K (one disk min.)
Model II
Model 12
Model 16
Operating System Included

IBM

IBM-PC 64K
(one disk min.)
IBM-PC-XT

\$125⁰⁰
ppd.

You can communicate between any combination
of computers, i.e., IBM PC to TRS-80 Model II,
or TRS-80 Model III to Model 16, etc.

For more information write or call us.
Order direct from:

Newport Group

44 West Memorial Blvd. P.O. Box 386
Newport, Rhode Island 02840
Phone: (401) 846-5763



REWARD

WE PAY the Shipping Charges

CALL FREE (800) 654-4058

"Larger Quantities Quoted Upon Request"

Verbatim®

5 1/4" single-side double-den.	2 ⁵⁰
5 1/4" double-side double-den.	3 ⁵⁵
5 1/4" single-side quad-den.	3 ⁴⁵
5 1/4" double-side quad-den.	4 ⁴⁵
8" single-side single-den.	3 ⁰⁰
8" single-side double-den.	3 ⁴⁵
8" double-side double-den.	4 ³⁰
Head Cleaner Kits	9 ⁴⁰
Refill Kits	14 ⁵⁰

Scotch®

5 1/4" single-side double-den.	2 ³⁵
5 1/4" double-side double-den.	3 ²⁵
8" single-side single-den.	2 ⁵⁰
8" single-side double-den.	3 ²⁵
8" double-side double-den.	4 ⁰⁰

(Data Cartridges)

DC 100A	13 ²⁵ ea
DC 300A	17 ⁵⁰ ea
DC 300XL	20 ⁴⁰ ea

(Dealer Inquiries Welcome)

the

Diskette Connectiontm

P.O. Box 1674
Bethany, OK.
73008

*(Continental U.S. only, Add 3⁰⁰ for orders under 40⁰⁰ min.)



Hardware Hacker Help

by Philip M. Van Praag

The author of the Hardware Hacker series returns to explain how to use test equipment to diagnose and repair digital logic circuits.

Figure 1

Printer Interface

LOCATION: U2-11 (Printer status enable)
SCOPE: 2V/DIV, 50 μ S/DIV
CONDITIONS: Printing any characters

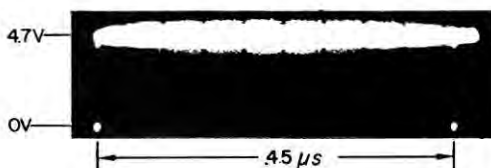

LOCATION: U2-11 (Printer status enable)
SCOPE: 2V/DIV, .5 μ S/DIV
CONDITIONS: Printing any characters



LOCATION: U6-6 (Strobe)
SCOPE: 2V/DIV, 1 μ S/DIV
CONDITIONS: Printing any characters
REMARKS: Pulses occur every .45 ms.



LOCATION: U7-7 (D2 output data line)
SCOPE: 2V/DIV, 1 ms/DIV
CONDITIONS: Printing continuous FA character sequences

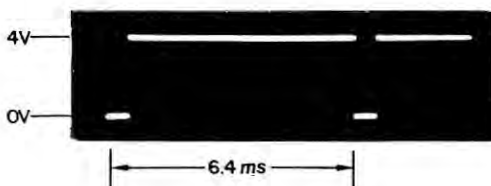

Figure 1 continues on p. 278

Building your own TRS-80 peripheral interface can be both utilitarian and fun. But once the project is completed, it may need repair. This article describes how to diagnose and repair digital logic circuits, the fundamental building block of most peripheral support interface (PSI) projects previously published (*80 Micro*, October 1982, p. 216; November 1982, p. 112; December 1982, p. 173; January 1983, p. 132).

This information should help you solve initial problems as well as those that develop after the PSI has been used for some time. In particular, the waveform patterns illustrated below may help you gain a better understanding of how the circuitry works.

Test Equipment Requirements

One advantage of working with digital logic circuits is their reliability and simplicity. Even if they fail, you can often repair digital circuits without sophisticated test equipment.

Table 1 contains a list of equipment that should satisfy any PSI service need. It contains some items that are not ordinarily considered test equipment, but are useful and often indispensable. Only the logic probe and the oscilloscope need further explanation.

You don't have to spend a lot of money on a logic probe. A \$25 probe with a pulse stretcher, TTL (transistor-transistor logic) and CMOS (complementary metal oxide semiconductor) sensing, and guaranteed pulse detection of about 250 nanoseconds are adequate for most service needs.

An oscilloscope, by far the most expensive item, is valuable for design and knowledge-seeking endeavors. Al-

PRINTERS

*For All Your
Printing Needs*

★ STAR MICRONICS ★

GEMINI 10 / GEMINI 15



180 Day Warranty

The Gemini 10 Star Printer has a wide spectrum of impressive features at a **ROCK BOTTOM** price. The printer comes standard with a 9 wire printhead, 2.3 K buffer, friction and tractor feed and prints 100 cps. It has true descenders, emphasized, double strike, block graphics and hi-resolution; italic characters & user programmable ROM for special characters. Also comes standard.

EPSON PRINTERS

MX-80 F / T MX-100

FX-80 RX-80

OUR PRICES ON THE EPSON PRINTERS ARE SO LOW,
WE'RE NOT ALLOWED TO PRINT THEM! CALL TODAY FOR PRICES!

EPSON PRINTERS FEATURE TRUE BACKSPACE, SOFTWARE RESET, AND PROGRAMMABLE FORM LENGTH, HORIZONTAL TAB & RIGHT MARGIN. THEIR FINE QUALITY PRINTING & RELIABILITY ARE ONLY A PART OF THE REASON YOU MAY EXPECT GREAT THINGS FROM EPSON PRINTERS.

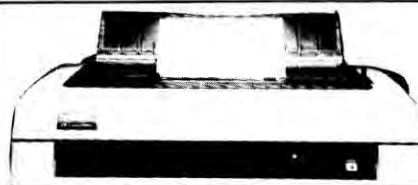
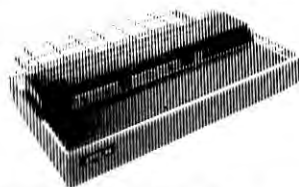

90 DAY WARRANTY

NEW FROM BROTHER! COMRITER DAISY WHEEL

Especially designed for word processing; 200 words per minute, bidirectional, daisy wheel
\$849.95

RADIO SHACK PRINTERS

DMP 100	\$339.95
DMP 200	\$679.95
DMP 400	\$1015.00
DMP 500	\$1525.00
DMP 2100	\$1799.00
Daisywheel II	\$1649.00
DWP 410	\$1287.95

SMITH-CORONA TP-1

DAISY WHEEL PRINTER

The Smith Corona TP-1 text printer is a microprocessor controlled daisy wheel printer which delivers fully formed executive quality printout at a speed of 144 words per minute. The printer is a simple, low cost, and reliable unit which can be utilized with word processing systems, microcomputers, personal computers, small business systems, or in any environment which requires high quality printing. Its compact size and attractive packaging will allow it to blend into any environment.

COMPATIBLE WITH ALMOST ALL COMPUTER SYSTEMS

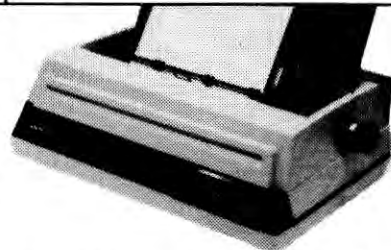

*Smith Corona is a registered TRADEMARK of SCM Corporation

\$559

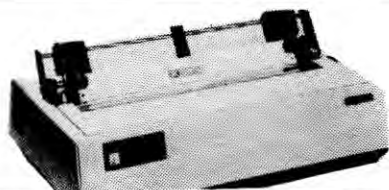

OKIDATA PRINTERS

Microline 82A **\$425.00**

120CPS, pin feed, paper up to 9.5" wide

● Microline 84 **\$1049.00**

Microline 92 **\$559.00**

160 CPS, 10", pin feed

Microline 83A **\$699.00**

120CPS, adjustable tractor feed, paper up to 6" wide

Microline 93 **\$949.00**

160 CPS, 15", adjustable tractor feed

THESE ARE OUR CASH DISCOUNTED PRICES. C.O.D. AND CHARGE ORDERS ARE 3% HIGHER. ALL COMPUTERS ARE SHIPPED FREIGHT COLLECT. PRICES, SPECIFICATIONS, AND AVAILABILITY ARE SUBJECT TO CHANGE WITHOUT NOTICE. IBM & IBM PERSONAL COMPUTERS ARE TRADEMARKS OF INTERNATIONAL BUSINESS MACHINES, INC. TRS-80 & RADIO SHACK ARE TRADEMARKS OF TANDY CORPORATION.



918/825-4844

AMERICAN

118 SO. MILL ST
PRYOR, OK 74361
(918) 825-4844

Small

Business

COMPUTERS

NEED INFO QUICK?

Then just call our automated TOLL FREE answering machines. Leave your name, address, and phone number. Requests will be mailed 1st Class the same day. **Only requests for product information will be processed; all others will be disregarded by our answering service.**

CALL 1-800-331-3896

In Oklahoma, Call
✓ 217 1-918-825-4844

- Ample, uncluttered work area
- Good lighting
- A penlight flashlight
- A magnifying glass
- Basic miniature hand tools:
 - needlenose pliers
 - wirecutters
 - screwdrivers
 - dental probes, straight and right angle
 - 25 W soldering iron, .031-inch solder, and "Solderwick"
- Volt-Ohm-Milliammeter (VOM)
- Miniature alligator-clip leads
- Logic probe
- Oscilloscope

Table 1. Recommended Test Equipment

Continued from p. 274

though highly desirable, it is not always required when the other equipment listed in Table 1 is available.

Don't give up your repair attempts just because you don't have access to a scope. Occasionally, there is no way to isolate a circuit fault without one, but most failures can be diagnosed without relying on a scope.

Digital voltmeters and logic pulsers (not listed) are niceties but, again, aren't required to service the PSI. A little ingenuity and some common sense should compensate for these two items.

Logical Failure Analysis

I want to present some fundamental concepts that streamline the troubleshooting process. First, reason out the problem. Start with a thorough list and analysis of the symptoms and compare it with the circuitry's expected performance. When you have a general idea of what part of the circuit might be at fault, use your magnifying glass and penlight to thoroughly inspect the area on both sides of the PC (printed-circuit) board.

Using the dental probe, slightly move wires and components, and inspect all solder connections and circuit traces. Even if the PSI worked flawlessly before, don't rule out a poor connection or a bridge across two circuit traces.

Next, measure and confirm dc (direct current) voltages in the area. Even if the voltages appear to be OK, look at the components for signs of overheating, and touch them to check for abnormally high temperatures. Be careful on the 1/2-watt resistors—they run very warm.

Then try dynamic testing. Use the logic probe (and the scope if you have one) to trace signals through the circuitry. Try to isolate the point deepest in the suspect circuit beyond which the signal disappears. Think about what the

PC Board	Circuit Location	Voltage
Printer Interface	U1-4	2.65
	U1-1	.09
	U2-1	.09
	U3-11	3.27
	U4-3	4.47 or .13
	U5-6	2.37
	U6-4	.15
	U7-1	5.09
	U7-12	2.38
	U8-10	.12
Memory Addition	U17-10	1.73
	U18-1	2.97
	U18-3	5.09
	U18-11	5.09
	U19-3	1.91
	U19-6	.16
	U19-8	4.46
	U19-11	1.82
	U20-1	1.40
	U20-9	1.83
	U24-6	4.56
	U25-13	1.76
	U27-6	2.96
Power Supply—Memory Addition (Disk Controller Version in Parenth)	U21-2 (None)	5.09
	U22-2 (U37-2)	- 4.46
	U22-3 (U37-3)	- 5.09
	U22-4 (U37-4)	- 17.03
	U23-1 (U38-1)	18.09
	U23-2 (U38-2)	12.04
	X1-BASE (Same)	.00
	SCR1-GATE (Same)	.00
Disk Controller	U2-4	2.22
	U2-8	4.20
	U6-1	4.47
	U7-12	4.46
	U8-6	.12
	U13-13	5.03
	U14-15	4.45
	U15-15	.20
	U16-1	5.02
	U16-15	.00
	U20-2	.13
	U20-13	.12
	U21-13	.19
	U22-3	.30
	U24-4	.14
	U26-9	4.35
	U26-11	.13
	U27-2	.00
	U27-6	.00
	U27-8	.00
	U27-10	.00
	U27-12	.00
	U30-1	7.52
	U30-2	5.04
Piggyback Board	U32-2	.17
	U34-3	.19
	U34-8	4.39
	U34-11	.20
	U35-9	4.53

Table 2. Typical PSI dc Circuit Voltages

signals should be doing as you trace through the circuitry.

It is wise not to take measurements directly on the RAM or FDC (floppy

disk controller) pins. Instead, attach the probe to the other end of the conductor path. Inadvertently shorting adjacent pins on these devices could be

Continues on p. 278

PERSONAL COMPUTERS

NEW! We Now Have the TRS-80 Model 4
IN STOCK — CALL FOR PRICES!

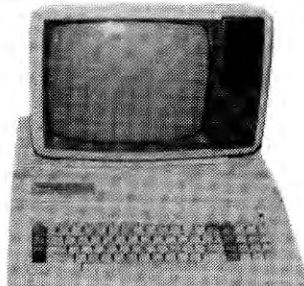

**COMPLETE
FRANKLIN
SYSTEM
\$1599**

**64K FRANKLIN WITH 1-DISK DRIVE
and 12" BMC GREEN MONITOR**

XENIX UPGRADE

Radio Shack's Multiuser Operating System for the TRS-80 Model 16 requires 256K RAM & a Hard Disk Drive.

We are offering the "XENIX UPGRADE" 128K RAM & a 12 Megabyte Hard Disk Drive for only **\$3199** *Installation Instructions Included*

If you prefer, we will install the "XENIX UPGRADE" for only \$50.

TRS-80 MOD 16

- Unique Dual-Processor Design Features MC68000 16-Bit and Z-80A Microprocessors
- Expandable to Over 33 million Characters of Program and Data Storage on Hard Disks
- 128,000 Characters of Internal Memory Expandable to 512,000 Characters.
- Software Compatible with Model II Programs.
- One or Two Built-in 1,250,000-Character Double-Sided, Double-Density 8" Disk Drives.
- Multi-User Capability Allows Execution of Several Programs Simultaneously.

MODEL 16—1 Drive

\$4599

MODEL 16—2-Drive

\$4299

DT-1 Terminal

\$620

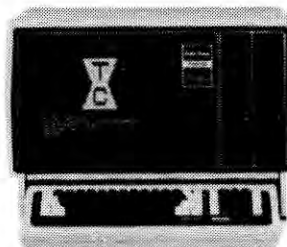

TRS-80 MODEL 12

By Radio Shack

ENJOY UNMATCHED PERFORMANCE
AND

FLEXIBILITY AT AN AFFORDABLE PRICE

- See the TRS-80 Model 12 at **American Small Business Computers** Today
- 16 Bit Power • Graphics • Networking • Disk Expansion
- A Multi-Purpose Computer • Program Development II • Business Applications • Professional features you demand • Communications
- Green Video Display • Detachable Keyboard • Advanced Operating System • Software Compatible with TRS-80 Model II • Adding Expansions Boards is Easy • Expand Your Model 12 to your specific Applications.

THESE ARE OUR CASH DISCOUNTED PRICES. C.O.D. AND CHARGE ORDERS ARE 3% HIGHER. ALL COMPUTERS ARE SHIPPED FREIGHT COLLECT. PRICES, SPECIFICATIONS, AND AVAILABILITY ARE SUBJECT TO CHANGE WITHOUT NOTICE. IBM & IBM PERSONAL COMPUTERS ARE TRADEMARKS OF INTERNATIONAL BUSINESS MACHINES, INC. TRS-80 & RADIO SHACK ARE TRADEMARKS OF TANDY CORPORATION.



918/825-4844

AMERICAN

118 SO. MILL ST
PRYOR, OK 74361
(918) 825-4844

**Small
BUSINESS
COMPUTERS**

NEED INFO QUICK?

Then just call our automated TOLL FREE answering machines. Leave your name, address, and phone number. Requests will be mailed 1st Class the same day. **Only requests for product information will be processed, all others will be disregarded by our answering service.**

CALL 1-800-331-3896

✓217 In Oklahoma, Call
1-918-825-4844

LOCATION: U8-13 (D4 input data line)
SCOPE: 2V/DIV, 2 μ S/DIV
CONDITIONS: Printing continuous FA character sequences
REMARKS: Not much timing information can be determined from the data lines as they contain considerable noise and aperiodic pulses.



Memory Addition

LOCATION: U18-3 (Lower RAM group CAS)
SCOPE: 2V/DIV, 10 μ S/DIV
CONDITIONS: During the transition time following the first enter, when display reads "MEM SIZE?", and continuing until Ready
REMARKS: No pulses appear after Ready because now both A14 and A15 are active (as a result of recognizing the added 32K RAM).

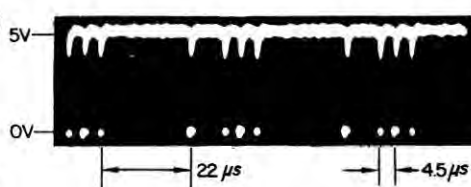

LOCATION: U18-11 (Upper RAM group CAS)
SCOPE: 2V/DIV, 2 μ S/DIV
CONDITIONS: After the first Ready appears on the display (after powerup and enter).

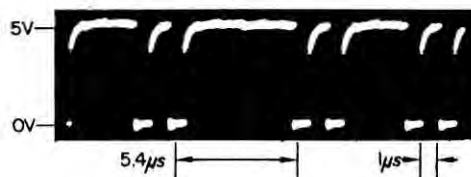

LOCATION: U19-8 (RAM read enable)
SCOPE: 2V/DIV, 1 μ S/DIV
CONDITIONS: After the first Ready appears on the display (after powerup and enter)

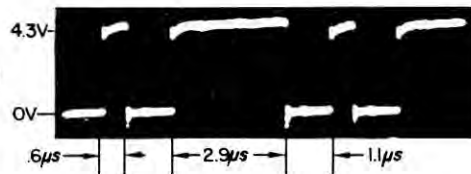

LOCATION: U19-11 (Inverted TRS-80 Read)
SCOPE: 2V/DIV, .5 μ S/DIV
CONDITIONS: At "MEM SIZE?" display

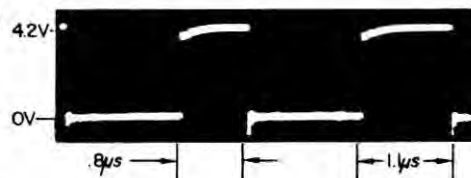

LOCATION: U24-3 (A15)
SCOPE: 2V/DIV, 5 μ S/DIV
CONDITIONS: After the first Ready appears on the display (after powerup and enter)

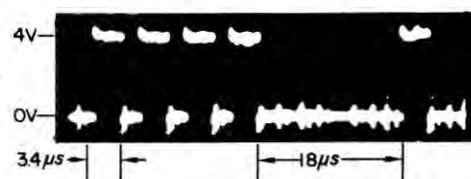

LOCATION: U25-11 (Buffered TRS-80 Write)
SCOPE: 2V/DIV, 5 μ S/DIV
CONDITIONS: After the first Ready appears on the display (after powerup and enter)
REMARKS: Pulse duration = .6 μ S

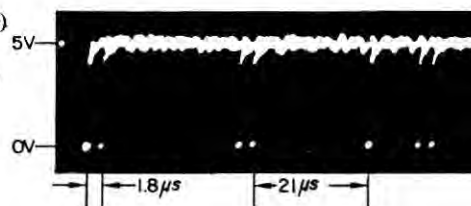

LOCATION: U27-6 (CAS)
SCOPE: 2V/DIV, .5 μ S/DIV
CONDITIONS: After the first Ready appears on the display (after powerup and enter)



Figure 1 continues on p. 280

Continued from p. 276
disastrous.

If you still can't find the problem, start the analytical process over again beginning with a scan through portions of the PSI articles that deal with the problem area. You might stumble across some detail that triggers a solution.

"... your voltage measurements might vary due to loading effects."

Notice that freeze spray and heat guns do not appear in Table 1. Ordinarily they should not be needed, and should not be used unless a thermal intermittent problem exists that cannot be diagnosed by other means. While these items are often effective, they can cause stress to many components, damaging them or causing failure. Use them as a last resort, and then sparingly.

Typical dc Circuit Voltages

Table 2 contains typical dc voltages at various circuit locations. These voltages are measured with a digital voltmeter having a 10-megohm input impedance. If you use a VOM (Volt-Ohm-Milliammeter), your voltage measurements might vary due to loading effects. Also, some variance is normal due to differences in component tolerance.

The circuit configuration for these measurements is as follows: The PSI is connected to the TRS-80, a printer, and a disk drive. The TRS-80 and PSI are turned on; the printer and disk drive are turned off. The TRS-80 is in its "Memory Size?" display mode.

Typical Waveforms

The following are typical waveforms as measured with a Tektronix model 2213 (60 megahertz) oscilloscope. As with the dc voltages, your measurements might vary somewhat.

Probe-loading characteristics, sweep-trigger designs or settings, and vertical-amplifier response can cause measurement variations with respect to amplitude, rise and fall times, and ringing. Also, the general appearance can vary due to overlaying aperiodic pulse repetitions.

The circuit configuration is the same as for the dc voltages, except that the printer and disk drive are turned on as needed. Special operating conditions are indicated for each measurement. ■

Contact Philip M. Van Praag at 1630 W. Jagged Rock Road, Tucson, AZ 85704.

**NEW
ITEMS!**

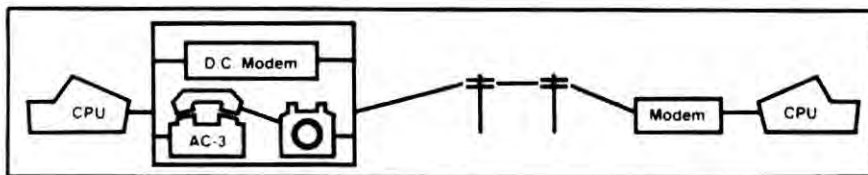

MODEMS
by
U.S. ROBOTICS

- Auto-Link 300 **\$199**
 - 300 Baud
- Auto-Dial 212A..... **\$499**
 - Hayes Compatible 300/1200 Baud
 - Automatic Dial

FEATURES:

- * Full Duplex/Half Duplex (Local Echo)
- * Standard Phone Jacks FCC Certified
- * Analog Loopback Self Test
- * RS232 Pins 2 and 3 Reversible
- * Front Panel LED Indicators
- * Direct Connection to Phone Lines via RJ11c
- * Manual Originate
- * Manual Answer
- * Auto Speed Select
- * RS232 Interface
- * DTR Override
- * Power Supply Included
- * Phone Cable Included

WHAT IS A MODEM AND WHY DO YOU NEED ONE?
A modem (short for "modulator-demodulator") is an electronic translator that converts the electronic impulses that make up computer information into tones that can be sent over telephone lines. It likewise translates incoming messages so your computer can process them. Modems make it possible to access electronic information services like CompuServe® and Dow Jones News/Retrieval®, and to communicate with other computers by sending and receiving data and programs.

SOFTWARE

TELEPHONE LIST

"Telephone List" will create and maintain, for you, an alphabetized list of names, addresses and telephone numbers. This program will print out a nice, neat, updated directory at your command.

Model I

Disk **\$14.95**
MICRO-SEABATTLE

Micro-Seabattle is for two players. Each player has a fleet of five ships to locate. Each ship may be oriented either horizontally or vertically on the player's grid. Players separate their ships, then they try to shoot at each other's target. The player to sink all of the opposition's fleet is the winner.

Model I or III

Cassette **\$19.95** Disk **\$24.95**
OIL BARON

Oil Baron is an exciting new game that will help you run your own Oil Company. It takes care of your monthly business, income payments, taxes, etc. You can drill new wells, buy rigs, sell rigs, buy wells, sell wells. The more rigs you own, the more money you make.

Model I or III

Cassette **\$14.95** Disk **\$19.95**
FLIP OVER

"Flip Over" onto a board of fun & challenge.

Model III

Cassette **\$19.95** Disk **\$24.95**

BUSINESS MULTI-PACK

This package was designed to assist businessmen in all aspects of business analysis. 1. Business Sales Forecasting. 2. Inventory Analysis. 3. General Business Utilities.

Model I or III
Disk **\$39.95**
HANGMAN

Choose your word, keep it secret from your opponent. If he doesn't call out the correct letters to spell your word, his man hangs!

Model I or III
Disk **\$24.95**
JOTTO

The object of this game is to guess, in as few possible tries, the word stored in the computer. More than one player can play in competition by comparing the final rating after the word is guessed. The rating is the number of attempts used to guess the word.

Model I or II

Cassette **\$19.95** Disk **\$14.95**
COMPUTER BASEBALL

Computer Baseball is a one player baseball game program vs. the computer. It's just like playing a real game of baseball.

Model I or III

Cassette **\$14.95** Disk **\$19.95**

FARMEX & DISPLAY

Farmex and Display program was designed for diversified farmers to help keep track of which of their enterprises or farms are profitable.

Model III
Disk **\$29.95**
THE BOOKKEEPER

Bookkeeper has been designed by an accountant for a small business. These programs will keep a complete set of books for your small business. This program will help you organize your business and help make it a success!

Model I or III
Disk **\$59.95**
PRESSURE NAVIGATION

Pressure Navigation is a navigation program designed to allow a pilot to enter a few common figures and arrive at a single heading and to fly between two points regardless of winds aloft.

Cassette **\$19.95** Disk **\$24.95**
ACCOUNTABILITY

Accountability was designed to keep track of time and services provided to handicapped students in a special education program. It provides 29 special services to its students.

Cassette **\$19.95** Disk **\$24.95**
BANNER HI-RESOLUTION

Banner Disks have been written to produce banners.

Model III
Disk **\$29.95**

64K RAM CHIPS

USED TO UPGRADE:

- TRS-80 MOD 16
- PRINTER BUFFERS

- TRS-80 MOD 4
- COLOR COMPUTER
- MANY MORE . . .

\$59.95
Set of 8 Chips

AW...WHAT THE HECK!!

These chips are brand new "4116's". These 200 nano-second chips are fully compatible with all TRS-80 products. Instructions for insertion are included; however, the dip shunts required for converting a 4K Model 1 to a 16K Model 1 are not included at this low price.

16K RAM
NOW ONLY
13.95
Set of 8 Chips

It is the policy of American Small Business Computers to offer merchandise at the lowest price possible. Some time ago, we began selling RAM Memory Chips for the TRS-80 for \$22.00 per set. Someone else sold chips for \$20.00. We sold them for \$18.95. They sold them for \$17.95. So we say, "AW...WHAT THE HECK!!" Let's see the other guys beat this price.

THESE ARE OUR CASH DISCOUNTED PRICES. C.O.D. AND CHARGE ORDERS ARE 3% HIGHER. ALL COMPUTERS ARE SHIPPED FREIGHT COLLECT. PRICES, SPECIFICATIONS, AND AVAILABILITY ARE SUBJECT TO CHANGE WITHOUT NOTICE. IBM & IBM PERSONAL COMPUTERS ARE TRADEMARKS OF INTERNATIONAL BUSINESS MACHINES, INC. TRS-80 & RADIO SHACK ARE TRADEMARKS OF TANDY CORPORATION.



918/825-4844

AMERICAN

118 SO. MILL ST
PRYOR, OK 74361
(918) 825-4844

**Small
Business
COMPUTERS**

NEED INFO QUICK?

Then just call our automated TOLL FREE answering machines. Leave your name, address, and phone number. Requests will be mailed 1st Class the same day. Only requests for product information will be processed; all others will be disregarded by our answering service.

CALL 1-800-331-3896

In Oklahoma, Call
1-918-825-4844

TYPITALL

The SCRIPSIT™ Compatible Word Processor

TYPITALL is a new word processing program which is upward compatible with SCRIPSIT™ for the Model 1 and 3 TRS-80. TYPITALL includes features like these: assign any sequence of keystrokes to a single control key. See the formatted text on the screen before printing. Send the formatted text to a disk file for later printing. Merge data from a file while printing. Send any control or graphic character to the printer. Use the same version on the Model 1 or 3. Reenter the program with all text intact if you accidentally exit without saving text.

TYPITALL (disk only) \$129.95
Manual only (100 pages) \$25.00

SYSTEM DIAGNOSTIC

Complete diagnostic tests for every component of your TRS-80 Model 1 or 3. ROM: checksum test. RAM: three separate tests. Video Display: character generator, video RAM, video signal. Keyboard: every key contact tested. Line printer: character test. Cassette Recorder: read, write, verify. RS-232-C Interface: connector fault, transmission, framing, data loop, baud rate generator. Disk Drives: controller, read data, formatting, read/write/verify with/without erasing, disk drive timer, disk head cleaner.

System Diagnostic \$99.95

TRS-80 MODEL III ASSEMBLY LANGUAGE

A complete course in assembly language, written for the beginner. Basic concepts, the Z-80 instruction set, complete Model III ROM and RAM information, programming examples, the disk controller, the TRSDOS 1.3 disk operating system, RS-232-C interface.

With the book you can also purchase Monitor #5, a comprehensive machine language monitor for the Model 1 or 3.

Book only \$16.95
Book and Monitor #5 on disk \$29.95

SMART TERMINAL

The intelligent terminal program, with automatic transmission and storage of data, true BREAK key, cassette and disk files compatible with SCRIPSIT™ and Electric Pencil™. Same program supports both cassette and disk systems.

Model 1 or 3 version \$74.95
Model 2/12 (CP/M) Version \$79.95

SMALL BUSINESS MANAGEMENT SYSTEM

• **ORDER DESK:** Enter orders, print invoices and mailing labels, recall invoices, automatically post sales to inventory.

• **BOOKKEEPING:** Complete ledgers of income and expenses by categories. Enter or change data, print ledgers or summaries.

• **INVENTORY:** Complete list of all products sold by type and selling price.

• **CUSTOMIZATION:** Complete installation package for each business.

TRS-80 Model 1/3 Version \$350.00

TRS-80 Model 2 Version \$400.00

Order desk & Inventory \$250.00

Bookkeeping only \$150.00

FREE Software Catalogue

Add \$3.00 postage & handling.
New York residents add sales tax.

Howe Software

14 Lexington Road
New City, NY 10956 ✓175

(914) 634 - 1821

Visa and MasterCard accepted.

*TRS-80 is a trademark of Tandy Corp.

Figure 1 continued from p. 278

Disk Controller

LOCATION: U7-8 (37ECDR)

SCOPE: 2V/DIV, 10 μs/DIV

CONDITIONS: Disk drive off; TRS-80

powerup without holding down break key

REMARKS: Scope shows +5Vdc (steady) if

break key is held down at powerup. Pulse

duration = 1.1 μs.

LOCATION: U7-12 (37EOWR)

SCOPE: 2V/DIV, 20 μs/DIV

CONDITIONS: During any disk read or

write operation

REMARKS: Pulse repetition rate varies.

LOCATION: U14-15 (37EORD)

SCOPE: 2V/DIV, 5 ms/DIV

CONDITIONS: With Radio Shack's (cassette-form) "Real-Time Clock" utility running

REMARKS: Pulse duration = 1.1 μs. At powerup, U14-15 is at +4.5V dc (steady) whether or not break key was depressed. Also +4.5V dc after first Ready display.

LOCATION: U20-4 (Raw Read)

SCOPE: 2V/DIV, 2 μs/DIV

CONDITIONS: During TRSDOS boot

REMARKS: In single density, bit cells are

8 μs wide. Horizontal pulse jitter is normal.

What you see is an apparent series of alternating clock and data pulses. While the clock pulses do occur every 8 μs, data pulses are absent some of the time. Since the scope image is made up of many scans, however, it appears as if data pulses always occur between successive clock pulses.

LOCATION: U20-4 (Raw Read)

SCOPE: 2V/DIV, 2 μs/DIV

CONDITIONS: During DBLDOS boot

REMARKS: In double density, bit cells are

4 μs wide. Horizontal pulse jitter is normal.

Note a 4 μs gap between the first and second

pulse, also an apparent 2 μs gap between

subsequent pulses. The 4 μs gap occurs since

that is the minimum possible duration between

any two pulses in MFM double-density

mode. The apparent 2 μs gap thereafter occurs

because of the many scans that make up

a scope image, plus the fact that, in MFM,

pulses might occur 6 μs apart. Thus, during

some scans, the second pulse in the sweep occurs

6 μs after the start of the first pulse.

LOCATION: U21-9 (Read Clock)

SCOPE: 2V/DIV, 1 μs/DIV

CONDITIONS: During DBLDOS boot

REMARKS: Horizontal jitter is normal.

LOCATION: U22-3 (8 MHz)

SCOPE: .5V/DIV, 50 ns/DIV

CONDITIONS: Anytime PSI is on

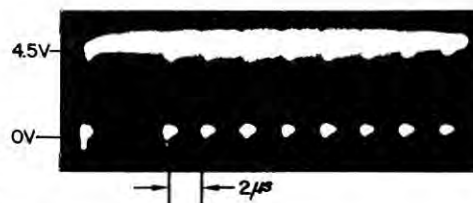
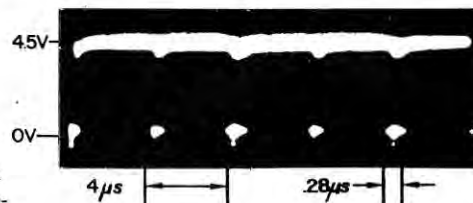
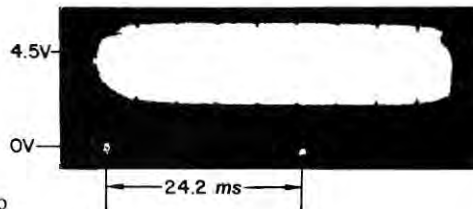
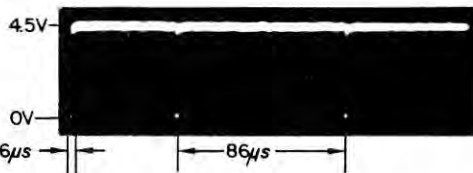
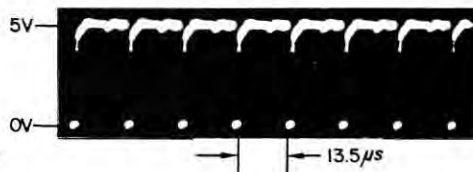

Figure 1 continues on p. 282

SOFTWARE

FROM RADIO SHACK

MODELS I & III

CASS. PAYROLL	44.95
STANDARD & POOR'S STOCK PACK	44.95
IN-MEMORY INFO	14.83
TRENDEX STOCK PKG.	37.11
GENERAL LEDGER	89.95
INVENTORY CONTROL I	89.95
ACCTS. PAYABLE	134.95
ACCTS. RECEIVABLE	134.95
DISK PAYROLL	179.95
BUSINESS MAILING LIST	89.95
PROFILE	71.95
WORD PROCESSOR DISK	89.95
VISICALC III ENHANCED	179.00
PERSONNEL MGR.	89.95
CHECKWRITER 80	89.95
BUSINESS CHECK WRITER	134.95
SUPER SCRIPSIT	179.00
SCRIPSIT DICTIONARY	134.00
PROFILE III PLUS	179.00
DESKTOP PLAN 80	139.72
BUSINESS ANALYSIS	126.59
BUDGET MGT.	14.70
MOD I DBL PRECISION	7.37
ADVANCED GRAPHICS	26.76
K-8 MATH	179.00
ALPHA KEY	26.76

INTERPRETING GRAPHS	26.76
GRAPH ANALYSIS EXP. DATA	26.76
K-8 STUDENT MGMT.	147.86
"ELIZA" ARTIFICIAL INTELLIGENCE	13.45
MONOPOLY	25.74
XENOS GAME	18.54
DISK COURSE III	22.25
MOD III BASIC INST.	18.55
TINY PASCAL MANUAL	14.83

COLOR COMPUTER

PINBALL	26.95
FOOTBALL	35.95
SUPER BUSTOUT	19.60
SKIING	26.95
POLARIS	26.95
GALACTIC ATTACK	26.95
MICRO PAINTER	26.42
TENNIS	20.21
PERSONAL FINANCE	35.95
COLOR FILE	26.95
SPECTACULAR	36.95
COLOR SCRIPSIT	36.95
BEDLAM	10.81
C C LEARNING LAB	44.95

MODELS II & 16

PAYROLL	359.00
GENERAL LEDGER	179.00
ACCTS. RECEIVABLE	269.00

ACCTS. PAYABLE	269.00
BUSINESS MAILING LIST 1 DISK	71.00
VISICALC	269.00
PROFILE II	161.00
JOB COSTING	134.00
PROFILE TRAINING	62.00
TIME ACCOUNTING	404.00
SCRIPSIT 2.0	359.00
SCRIPSIT DICTIONARY	179.00
SCRIPSIT PLOTTER DRIVER	44.00
STATISTICAL ANALYSIS	89.00
LITIGATION SUPPORT	269.00
MENU GENERATOR	35.00
INVENTORY CONTROL SYSTEM	269.00
ACCTS. RECEIVABLE 3-DISK	449.00
ACCTS. PAYABLE MOD II	449.00
ORDER ENTRY/ICS 3-DISK	449.00
SALES ANALYSIS 3-DISK	269.00
EDITOR ASSEMBLER II	179.00
COBOL	269.00
TEXT EDITOR	71.00
SCRIPSIT 2.0 H.P.	359.00
SCRIPSIT DICTIONARY MOD II HD	179.00

MODEL 16

GENERAL LEDGER	539.00
ACCTS. RECEIVABLE	539.00
ACCTS. PAYABLE	539.00

THESE ARE OUR CASH DISCOUNTED PRICES. C.O.D. AND CHARGE ORDERS ARE 3% HIGHER. ALL COMPUTERS ARE SHIPPED FREIGHT COLLECT. PRICES, SPECIFICATIONS, AND AVAILABILITY ARE SUBJECT TO CHANGE WITHOUT NOTICE. IBM AND IBM PERSONAL COMPUTERS ARE TRADEMARKS OF INTERNATIONAL BUSINESS MACHINES, INC. TRS-80 AND RADIO SHACK ARE TRADEMARKS OF TANDY CORPORATION.

THESE ARE OUR CASH DISCOUNTED PRICES. C.O.D. AND CHARGE ORDERS ARE 3% HIGHER. ALL COMPUTERS ARE SHIPPED FREIGHT COLLECT. PRICES, SPECIFICATIONS, AND AVAILABILITY ARE SUBJECT TO CHANGE WITHOUT NOTICE. IBM & IBM PERSONAL COMPUTERS ARE TRADEMARKS OF INTERNATIONAL BUSINESS MACHINES, INC. TRS-80 & RADIO SHACK ARE TRADEMARKS OF TANDY CORPORATION.



918/825-4844

AMERICAN

118 SO. MILL ST
PRYOR, OK 74361
(918) 825-4844

**Small
Business
COMPUTERS**

NEED INFO QUICK?

Then just call our automated TOLL FREE answering machines. Leave your name, address, and phone number. Requests will be mailed 1st Class the same day. **Only requests for product information will be processed; all others will be disregarded by our answering service.**

CALL 1-800-331-3896

✓217

In Oklahoma, Call:
1-918-825-4844

WHAT THE HECK! IS THIS MANUAL TRYING TO SAY?

Profile III Plus® - 108 insert pages for your manual with plain English explanations and examples including two 16x22 wall charts showing where program goes and why \$14.00

General Ledger - Insert pages for the TRS-80® Mod III Disk Manual clarifying the obscure. Section on HOW accounts interact and produce statements. 19x25 two-color wall chart shows Flow, Commands, Tips \$14.00

Super SCRIPSIT® - 19x25 two-color wall chart shows commands with explanations and tips in highly visible form \$4.00

VisiCalc® - 19x25 two-color wall chart shows All THOSE commands with clear explanations at a glance \$4.00

© - Copyrights of Tandy or VisiCorp

Send cash, check, money order to:

CREST SOFTWARE ✓223

2132 Crestview Drive • Durango, CO 81301
(303) 247-9518

Visa, MC accepted, include card # and expiration date.

(Add \$2.00 Shipping — We use UPS)

ANNOUNCING: CLEANER 80

The System That Makes Your Cleaning Kit Worth 15 Times The Price You Paid For It.

Cleaner 80 is a software program designed to give you your money's worth — and more — when it comes to cleaning the disk drive head of your TRS-80 computer.

With this system, you can get up to 400 cleanings out of each disk drive head cleaning kit — instead of the 26 cleanings specified by the manufacturer. That's 15 times the number of cleanings you would normally be able to achieve.

Order yours today. Please specify whether you need the TRS-80 Model I or TRS-80 Model III version.

\$29⁹⁵ Cleaner 80

Disk Drive Head Cleaning System

To order write:

Cleaner 80, ✓126

Disk Drive Head Cleaning System

Macro-Systems Software

P.O. Box 1734

Wichita, Kansas 67201-1734

© Copyright 1983, by J. Russell Jones.

Figure 1 continued from p. 280

LOCATION: U24-10 (Index Pulse)
SCOPE: 2V/DIV, 50 ms/DIV
CONDITIONS: During any disk read or write operation

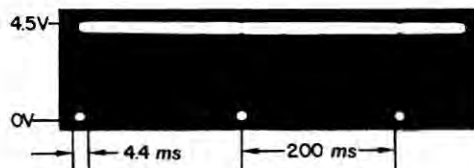

LOCATION: U26-4 (Late)
SCOPE: 2V/DIV, 10 μs/DIV
CONDITIONS: During double-density disk-write operation
REMARKS: Pulse repetition rate is erratic. Early (U26-6) should produce an identical waveform.

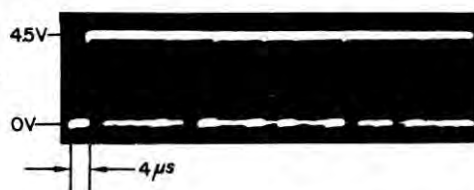

LOCATION: U27-6 (Step)
SCOPE: 2V/DIV, 10 ms/DIV
CONDITIONS: During TRSDOS boot, when head steps from track zero to directory track
REMARKS: TRSDOS was designed for the Shugart SA400 disk drive in the TRS-80 Model I. The SA400 calls for 40 ms track-to-track timing.

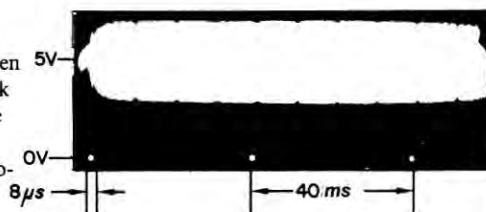

Miscellaneous Information:

LOCATION: U6-2 (Interrupt)
REMARKS: Should be at +.2V dc (steady) at TRS-80 powerup and after the first Ready display. With the clock utility running, U6-2 should look like U14-15, except +5V instead of +4.5V, and pulse duration is 44 μs instead of 1.1 μs.

LOCATION: U14-12 (Clock circuit output to D7 data line)

REMARKS: With the clock utility running,

U14-12 should look like U14-15, except pulse duration is 44 μs.

LOCATION: U14-14 (Interrupt Request)
REMARKS: Should be at +4V dc (steady) at TRS-80 powerup if break key is held down; then, approximately 10 seconds later (regardless of enter being hit), U14-14 goes low and stays there. If break is not held down at powerup, U14-14 is at +4V dc all the time.

Piggyback Board

LOCATION: U34-8 (Double-density software trigger)

SCOPE: 2V/DIV, .5 μs/DIV

CONDITIONS: During DBLDOS boot

REMARKS: A single pulse occurs as a result of reading track zero on the disk.

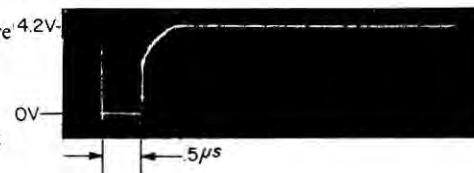

LOCATION: U36-6 (Write Data)

SCOPE: 2V/DIV, 2 μs/DIV

CONDITIONS: Any single-density write operation

REMARKS: Same rules apply regarding pulse repetition as for read operation. Note the absence of horizontal jitter, as write precomp is not used for single density. Also note that the baseline extends through every other pulse. This indicates that some data intervals contain pulses, while others do not. Clock pulses, however, always occur at 4 μs intervals.

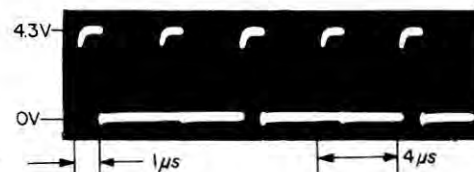

LOCATION: U36-6 (Write Data)

SCOPE: 2V/DIV, 2 μs/DIV

CONDITIONS: Any double-density write operation

REMARKS: Same rules apply regarding pulse repetition as for read operation. Horizontal jitter is normal, as a result of write precompensation.

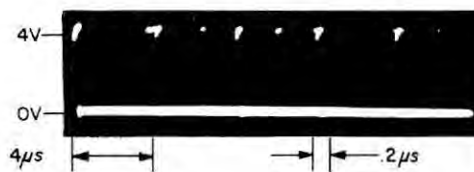

DISK DRIVES

RADIO SHACK HARD DRIVES

5 Meg. Primary for Model III
Includes Hard Disk Operating Systems
with Basic

\$2395

8.4 Meg. Primary for Models II, 12 & 16
Uses TRS-DOS Commands, Plus
Specially Designed Enhanced Features

\$3199

12 Meg. Primary for Models II, 12 & 16
NEW from Radio Shack

\$3495

COMPLETE MOD III DISK DRIVE

KIT ONLY \$399 — Reg. \$595.00

Kit comes complete with power supply, double density disk drive, mounting hardware and instructions. *HURRY! This is a limited offer.*

DISK DRIVES for the TRS-80 MODEL III

DRIVE 0		DRIVE 1	
Single Side 40 Track	\$399	Single Side, 40 Track	\$199
Double Side, 40 Track	\$474	Double Side, 40 Track	\$269
Single Side, 80 Track	\$474	Single Side, 80 Track	\$269
Double Side, 80 Track	\$549	Double Side, 80 Track	\$319

Drive 0 includes the controller board, power supply, cables and all mounting hardware. Complete instructions are included for installation. It takes 30 minutes to an hour to install disk drives in a Model III. No soldering is required. TRSDOS operating system is not included in this low price.

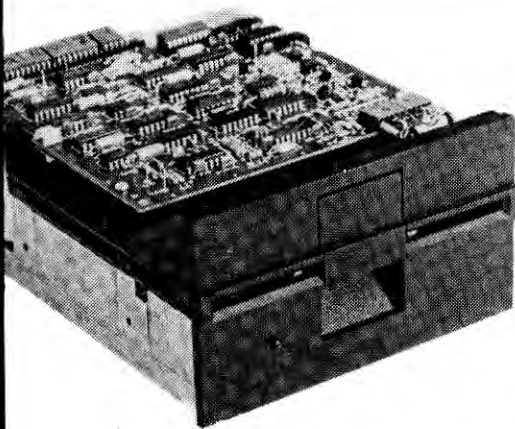

5 1/4" Floppy Drives

TEAC: 50A is a full-size Disk Drive for use on the MOD I & color computer. It has a lead screw actuator. This means that the read-write head is positioned with much greater accuracy, but it takes longer. The 50A has a stepping rate of 30 milliseconds as opposed to 5 milliseconds for the other Drives. The TEAC SLIMLINE is exactly 1/2 the size of the other Drives.

TANDON: This is the most popular 5 1/2" drive. It has been used by Radio Shack, IBM, Osborne and many others. Tandon uses a split-band type actuator.

CDC: The CDC also uses a split-band type actuator. It is known to have excellent quality & has been used by IBM & many others.

TEAC

40 Track (50A)	
Single Sided	\$169
40 Track (55A)	
Single Sided Slimline	\$199
40 Track, (55B)	
Double Sided Slimline	\$269
80 Track, (55F)	
Double Sided Slimline	\$319

180 DAY WARRANTY

TANDON

40 Track, (100-1)	
Single Sided	\$189
40 Track, (100-2)	
Double Sided	\$269
80 Track, (100-3)	
Single Sided	\$269
80 Track, (100-4)	
Double Sided	\$319

90 DAY WARRANTY

CONTROL DATA CORP. (CDC)

40 Track, (9408)	
Single Sided	\$199
40 Track, (9409)	
Double Sided	\$309
80 Track, (9409-T)	
Double Sided	\$319

90 DAY WARRANTY

THE ABOVE PRICES ARE FOR BARE DISK DRIVES WITHOUT POWER SUPPLY & CABINET. FOR ONLY \$50.00, WE WILL ASSEMBLE & TEST DISK DRIVES WITH POWER SUPPLY & CABINET.

THESE ARE OUR CASH DISCOUNTED PRICES. C.O.D. AND CHARGE ORDERS ARE 3% HIGHER. ALL COMPUTERS ARE SHIPPED FREIGHT COLLECT. PRICES, SPECIFICATIONS, AND AVAILABILITY ARE SUBJECT TO CHANGE WITHOUT NOTICE. IBM & IBM PERSONAL COMPUTERS ARE TRADEMARKS OF INTERNATIONAL BUSINESS MACHINES, INC. TRS-80 & RADIO SHACK ARE TRADEMARKS OF TANDY CORPORATION.



918/825-4844

AMERICAN

118 SO. MILL ST
PRYOR, OK 74361
(918) 825-4844

**Small
Business
COMPUTERS**

NEED INFO QUICK?

Then just call our automated TOLL FREE answering machines. Leave your name, address, and phone number. Requests will be mailed 1st Class the same day. **Only requests for product information will be processed.** all others will be disregarded by our answering service.

CALL 1-800-331-3896

In Oklahoma, Call
✓ 217 **1-918-825-4844**

DiskCount Data

WHERE -204
QUALITY PROGRAMS
MEET COMPETITIVE PRICES™

2701-C W. 15th • SUITE 324 • PLANO, TX 75075 • (214) 680-8268

SUMMER

Sale!

SPECIALIZING IN OPERATING SYSTEMS, UTILITIES, AND BUSINESS SOFTWARE FOR THE TRS-80 COMPUTERS

SUPER UTILITY PLUS VERSION 3.0
By Powersoft

SU+ 3.0	79.95
Inside SU+	19.95
Retail	99.90

SALE ... 59.95

40% SAVINGS

NEW SUPER UTILITY+ VERSION 3.0
Includes Operators Manual and 2nd Backup Disk
The Book Inside SU+ 2.2 Included FREE
A 19.95 Value at no extra charge
Experience a legend with the program voted as the outstanding utility of 1982.

MOD I or MOD III Protected Media

LDOS 5.1
LOGICAL SYSTEMS INC.

Buy LDOS 5.1 at 129.00
You will receive the MASTER MECHANICS set for LDOS at no extra charge.

A 39.95 VALUE FREE

9 UTILITY PROGRAMS TO ENHANCE YOUR LDOS LIBRARY

PMOD/CMD	DISK MODIFICATION UTILITY
PCHECK/CMD	DIRECTORY CHECK UTILITY
PFIX/CMD	DIRECTORY REPAIR UTILITY
PVW/CMD	SECTOR VERIFICATION UTILITY
PCLER/CMD	DISK CLEANUP UTILITY
PSS/CMD	FILE SECTOR STATUS
PREFORM/CMD	REFORMAT WITHOUT ERASE
PMAF/CMD	DISKETTE AND FILE MAP
PASSGO/CMD	PASSWORD REMOVAL

MOD I or MOD III

SuperDirectory
By Computer Shack

Manufacturer's Suggested List	49.95
DiskCount Data Special	44.95

SAVE 10%

- Automatic Density Recognition
- Automatic Track Count Recognition
- Automatic DOS Recognition
- The Best Directory On The Market

A great new directory program with its own operating system written by Vernon Hester. This program will read any DOS there is even compatibility between Mode I and Mode III. The Mode I program can read most Mode III disks and the Mode III program can read most Mode I disks. 80 track double density is also supported.

You can SEARCH the catalog by program name, disk number, extension or do a STRING SEARCH. It will sort in seconds by disk number, program name, remarks, extensions or categories. You can even add a 255 character description of each program. Special print routines for different printers.

SuperDir tracks free space on your disks. It's the FASTEST and EASIEST to use and the only directory able to read multiple DOS on the marker.

POWERDRIVER \$29.95
By Powersoft

NEW PRINTER DRIVERS

This new generation of custom printer drivers allows you to utilize all of SUPERSCRIPT'S features with your EPSON (Grafrax Required), PROWRITER and C.I.TOH F-10 STARWRITER printers. You can now utilize all of the printers custom features such as compressed, expanded and proportional print, underlining, bold-face, super-scripting, and sub-scripting. All drivers can be called from within SUPERSCRIPT at "document open time." Order by printer designation as follows:

POWERDRIVER E	EPSON MX70/80/100
POWERDRIVER P	C.I.TOH PROWRITER
POWERDRIVER S	C.I.TOH STARWRITER

MOD I or MOD III

POWERDOT
By Powersoft

Retail	49.95
Special	39.95

20% OFF

HI-RES GRAPHICS

A brand new concept, POWERDOT allows you to create hi-resolution screen prints on EPSON (GRAFRAX + GRAFRAX+) C.I.TOH PROWRITER printers without any hardware additions or modifications to your TRS-80. You can draw directly on your screen which is a "picture window" of a much larger drawing area and move the window to other areas of the drawing. Your only limitations are imagination and disk space. The completed drawing is dumped to the above printers by reducing and transforming the complete graphic pixels to single hi-res dots. Use the same disk for booting on MOD I or MOD III. Designers, architects, engineers and artists will love this unique drawing program.

MOD I or MOD III

NEWSCRIP
By Prosoft

Manufacturer's Suggested List	124.95
DiskCount Data Special	112.39

10% OFF

THE WORD PROCESSOR FOR BUSINESSMEN AND PROFESSIONALS
A FEW OF NEWSCRIP'S STANDARD FEATURES:

- Form Letters with merging of names and addresses
- Gives superb appearance to your final documents
- Comprehensive manual with hundreds of examples
- Centering, top/bottom files, indents, pagination
- Underlining, boldface, double width, italics
- Sub-scripts, super-scripts, proportional print
- Generates Table of Contents, sorted index
- Allows block graphics, special symbols
- Search and replace globally or within a range
- Block move, copy, delete, insert from other file
- AUTOSAVE, WHOOPS, DIRECTORY, KILL, REPEAT
- Based on IBM's EDGAR and SCRIPT systems
- Supplied ready to run on "Tiny" DOSPLUS
- Easily transferred to NEWSOS, NEWSOS-80, LDOS, TRSDOS
- Includes handy Quick Reference Card, NEWSCRIP CONTROLS THESE PRINTERS: EPSON MX 80, MX-100, all 12 fonts, plus underlining and block graphics, italics with GRAFRAX
- Centronics 737, 738, Raio-Shaco L.P. IV, L.P. VIII, Powersoft Daisy Wheel II, NEC P-8023A, REC-850R, C.I.TOH BS-10, Right justified true proportional printing

SPECIFY MOD I or III

MULTIDOS 1.3A
by Cosmopolitan Electronics

SUPER SAVINGS WHILE QUANTITIES LAST

MULTIDOS 1.3 A	
MOD I	
MOD I DD	
MOD III	59.95

SAVE 25%

Quantities limited subject to prior sales (Specify when ordering)

INFOSCAN
By The Small Systems Center

Retail	49.95
Special	44.95

NEW ITEM

InfoScan is an information reference utility that is used to organize, store and retrieve any type of useful information in any format. It combines the features of a word processor, data base manager, and information retrieval and display utility. You compose information records on the screen, using the word processing feature, in any format you like. Each record is described by 117 character key phrase that you specify. Once created the information file's keyphrases can be scanned as a list, on the screen using an impressive key scan bracket. You scroll the keyphrases thru the brackets with the arrow keys on your keyboard. When the desired keyphrase is found, you press a single key and the corresponding information record is retrieved from disk and displayed on the screen. The record displays in exactly the same format as you used to create it. InfoScan is the ultimate information reference facility, you can even design your own forms to "fill in".

As InfoScan is written in machine language information record retrieval and display takes less than 1/2 second. No programming or other technical knowledge is required to use InfoScan. A stunning visual presentation, it utilizes the display window technique. Menu, keyphrase lists, displayed text, and status information are displayed in a series of display windows on your screen. Impressive graphic display panels are used to enhance the visual orientation of the product and your information. You will be proud to have this application running on your machine. If anyone sees this utility on your computer, they will never ask why you bought the computer. A truly outstanding information processor at an unbelievable price.

MOD I/III MINIMUM 48K 1 Drive

TALLYMASTER
By Prosoft

Manufacturer's Suggested List	79.95
DiskCount Data Special	74.95

ONLY 74.95

TALLYMASTER can help you find out. It's the "big picture" financial management tool designed for people responsible for budgets and sales. Revenues and expenses can be placed in up to 702 categories, and grouped and totalled into higher categories. Results are displayed immediately, and can be printed and stored on disk. TALLYMASTER is easy to learn and easy to use. It's menu-driven, and the built-in HELP command displays information on any of 21 specific topics. Facilities include sorting in four ways, selection of ranges of categories to be changed or reported, merging of several files, and multi-column printed reports. Arithmetic functions even allow simple sales projections. TALLYMASTER was designed to fill the gap between a bookkeeper's detailed journals and the "CALC" programs. It was designed to help the person running a business (or a household) gain better control over the finances of that business.

MOD I/III

Making a Weak Link Stronger

by Thomas Hartmann

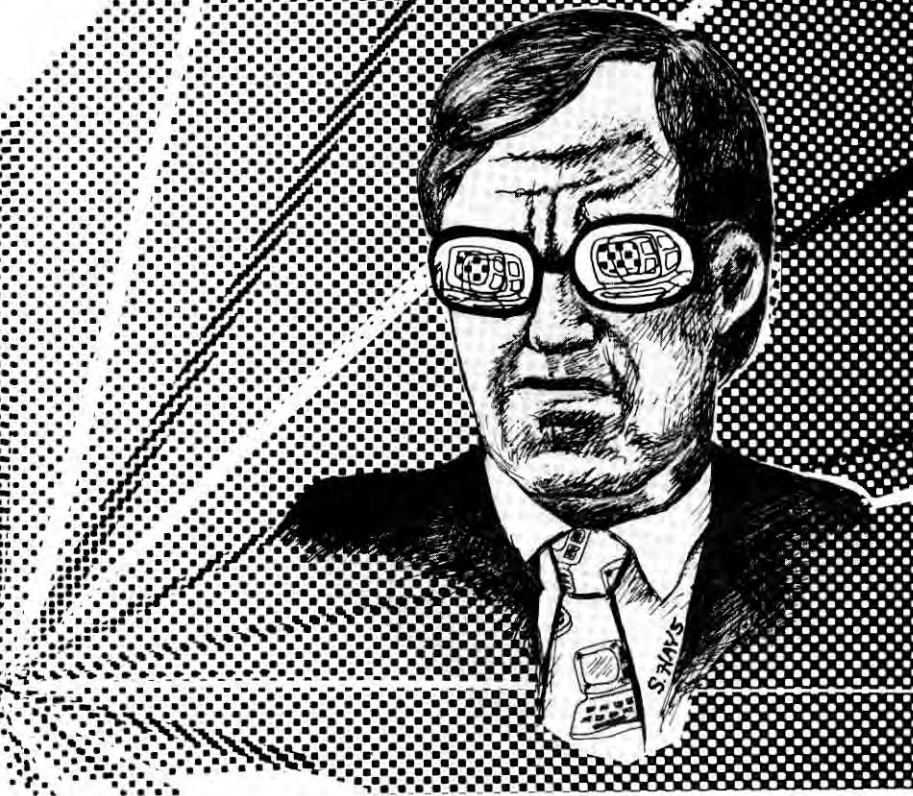

If your TRS-80's screen is giving you a headache or making your eyes burn, try the tips presented here and solve the problem.

The screen is often the TRS-80's weakest link. Users complain of headaches, burning eyes, and difficulty focusing on the screen after a few hours of use. These problems are inherent in the design and type of monitor used by Radio Shack computers, but there are several possible solutions to the problems.

Eye Fatigue

The main causes of computer-monitor eye fatigue are flicker, glare, and poor contrast. The display device in most computer terminals (excluding LCD and gas-plasma displays, which are rare) is a cathode ray tube, or CRT.

The name comes from the electron beam generated around a heated metal cathode and directed and accelerated toward the screen's face by a series of focusing grids. The screen attracts the electron beam by a 10-15 kV charge applied to the tube's outside surface, called the anode.

This electron beam, traveling at near the speed of light, strikes the face of the screen, which has a phosphor-based

coating applied to its inner surface. The impact of these particles causes the outer electrons of the phosphor molecules to be ripped off, making the phosphor glow. The color that the phosphor glows and how long the glow lasts are determined by the type of phosphor and what pigments and other chemicals are mixed with it.

Phosphor Types

In a TRS-80, the CRT screen glows a bluish white because it uses a standard black-and-white (or P-4) phosphor. The tube used in TRS-80s is the RCA 12VCLP4, a TV-grade CRT.

One reason so many people complain of eye fatigue with TRS-80s is the phosphor type used. The black-and-white P-4 phosphor Radio Shack uses has a decay, or fade out, time of .024ms or .000024th of a second. This means that as the electron beam sweeps the screen's face, the phosphor glows for .000024th of a second and then fades out, going black until the next scan (which occurs every .017 second).

The screen is black more often than it's white, rapidly strobing on and off (although it's difficult to detect the motion because the screen scans at the rate of 60 times a second, which is faster than the eye can catch).

The eye can detect these changes—on certain levels. Glance at a fluorescent light out of the corner of your eye sometime—it's strobing at 60 shots a second—and you'll be able to detect the strobe effect. Adelle Davis, the internationally known expert on health and nutrition, states that this flicker can burn up to 5,000 international units of vitamin A out of the retina of your eyes each day.

To see the flicker effect on your microcomputer, turn the brightness control up until the screen fills with a large square of white raster lines. Darken the room, and then wave your hand up and down in front of the screen.

Apple, IBM, and some other manufacturers have handled the flicker problem by using a slower-decay or more persistent phosphor in their CRTs. As the electron beam sweeps the screen, the phosphor glows and then fades at about .12 second—so when the beam comes around for the next scan the last dot of light is just fading out. The result is a display that glows, rather than strobos.

The drawback to this slower decay is a slight vapor trail left behind fast-moving characters on the screen. With fast-

SUPDUP 3.0¹

Duplicate SU+² in STANDARD /CMD format. No need for expensive backup disks!

- Keep a SU+ backup on your system disk — always ready when you need it!
- Create a 'bootable' SU+ disk in unprotected format!
- Enter SU+ with high memory unaltered! Pass data back and forth between SU+ and other programs. Load a high memory monitor and jump to it after SU+ loads!
- No machine language knowledge required! SUPDUP does all the work!
- Works with SU+ versions 2.2z, 2.2P, 3.1 and 3.1a!

If you own Super Utility Plus² you need SUPDUP 3.0¹!

- SUPDUP 3.0¹ is provided on disk with users manual for the Model I or III.



✓337

1302 - 41st Street • Orlando, Florida 32805
TO ORDER

Send Check or Money Order. Credit Card orders include acct number and exp. date or call TOLL FREE 1-800-327-4459. FLA. residents or technical queries call 1-305-423-5683. FLA. orders add 5% sales tax.

This product is for your personal use only. Not meant for distribution or sale.

1. *WittSoft 2. *Breeze/QSD, Inc.

IT'S FREE!



We've Moved!!

dcs SOFTWARE has expanded its operations, and is introducing a complete, new line of Software and Hardware for Business Users.

- We have single and Multi-User Micros for up to 64 users.
- All programs are written in 8080 Assembler for CP/M Operating Systems on Z80 or 8080 processors.

Here is a partial list of our new products:

- LEGAL BILLING SYSTEM - Complete, comprehensive system for any size legal office.
- INVENTORY MANAGEMENT / POINT OF SALE - For retail operations. Gives complete control over your inventory.
- WORD PROCESSORS, BOOKKEEPING, EMPLOYEE PAYROLL ACCOUNTS RECEIVABLE/PAYABLE, and much more...

Call or write today for free information on all our products. This is your only chance to find out more about how this software will help you and your business. We do not plan to advertise in this magazine after this month, so call today.

(201) 347-6020

dcs SOFTWARE



21 Route 206 Suite 1
Stanhope, NJ 07874



✓517

Business Software For The COLOR COMPUTER and the TRS-80 Model III

Data Base Manager

Part I _____	\$99.00
Part II* _____	\$99.00
Church Contributions _____	\$99.00
Balanced Billing System _____	\$99.00
Single Entry General Ledger _____	\$95.00

Integrated Business Software*

*available for Color Computer only

Accounts Receivable _____	\$295.00
Accounts Payable _____	\$295.00
General Ledger _____	\$295.00
Inventory 2 _____	\$295.00
Payroll _____	\$295.00
64K memory upgrade including installation _____	\$125.00



Call or Write for free catalogue

2457 Wehrle Dr., D-80, Buffalo, NY 14221
PHONE (716) 631-3011

Dealer Inquires Welcome



✓417

action graphics or arcade games, you can see the phosphor fade out slowly. However, it's barely noticeable, doesn't interfere with the graphics, and is a small price to pay for the elimination of flicker—and 90 percent of your eye fatigue!

There's a difference between looking at a glowing screen and a flickering screen as anyone who's used one of these newer CRTs can attest. Some people find this slow-decay effect troublesome, and for them a faster phosphor, such as a P-34 amber or a P-31 green, might be better.

The slower-decay phosphors are a different color from the black-and-white variety, and are usually green or amber. Green is available in two different types: the P-31, which decays quickly and still presents the flicker problem; and the P-42, used by IBM and Apple, which decays more slowly. Langley-St. Clair Instrumentation Systems offers the P-42 as a replacement for Model I, II, and III CRTs.

In Europe, the standard is the amber, or European Orange (also known as LA Orange), phosphor. Because European Orange requires a rare-earth element, these monitors are generally more expensive.

The reason for using a colored phosphor has to do with the amount of light striking your eyes. White is the entire color spectrum, and is fairly intense. If you pick out a single color, such as green or yellow, you eliminate the other colors and reduce the intensity of light coming at you without reducing the visibility of the screen characters.

You get the best contrast ratio by placing yellow on black. An amber or yellow display produces the most visible characters for the least amount of total light emitted, making it easier for your eyes.

Eliminate the Glare

Glare is another problem for TRS-80 users. Glare is the ambient light of the room you're working in, reflected off the face of the screen. The easiest way to reduce glare is to simply move your terminal so that no light shines directly on the screen.

If it isn't possible to change the room lighting or move your computer you might consider a glare shield. Radio Shack makes a glare shield, a fine fabric mesh that affixes to the computer's outer frame. It eliminates a lot of glare, but some people complain that it has a negative effect on character resolution, or

your ability to read the screen.

Polaroid sells a glare shield, which sells for over \$100, that uses polarization of light to stop glare. This sheet of optically treated glass uses a slick set of optical tricks to make reflected light cancel itself out. It's quite effective, and also quite expensive.

There are other fabric mesh products on the market that can help the glare problem in varying degrees. Some affix directly to the CRT's face (requiring disassembly of the microcomputer), and others mount on the frame.

Improving the Contrast

Contrast enhancement refers to improving the contrast and clarity of the characters on the screen. The three main mechanisms of contrast enhancement are adding darkening pigments to the phosphor to make a blacker field for the letters to stand out, darkening the glass on the front of the screen for the same reason, and improving the bandwidth of the video or character-generating electronics so the spots on the screen are sharper.

To improve the electronics of your TRS-80, you can try eliminating the 1,500-ohm resistor mounted on the CRT socket and in series with the cath-

EPSON GRAPHICS

RHODAMINE WT 200 PPT
532 LASER 1.0 KV S.I.T.S 1.0 & 0.5

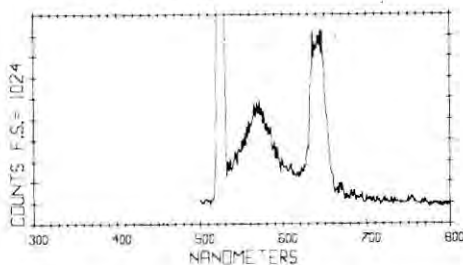

FROM YOUR BASIC • FORTRAN • PL-1 • PASCAL PROGRAMS

Grafpac-80 will read data from a disk file on your system and convert it to a hi-resolution plot or graph. Grafpac-80 plots up to 960 dots across and ± 32000 dots vertically on the Epson MX-80 — that's ± 25 pages!!

Grafpac-80 commands include: circle, ellipse, two and three dimensional data, penup/down, plot/move relative or absolute, single character or string plotting with rotation and size control, border generation, and many more.

Grafpac-80 is available for CP/M on 8 inch disk, TRS-DOS (model I and III) on 5 1/4 inch disk. Requires 48K memory. TRS-DOS systems need two disks.*

Prices: TRS-DOS I & III \$49.95
CP/M \$69.95

(Please include \$3.00 shipping charge with all orders)

A version is available for TRS-DOS users with one disk; however, you must send us a copy of your TRS-DOS and include \$10.00 for copying.

M.E.S.C. • Parkhurst Drive • Salisbury, MD 21801 • (301) 742-7333

The following are registered trademarks: CP/M - Digital Research, TRS-DOS, TRS-80 - Tandy Corp., MX-80 - Epson Corp.

✓398

COTTAGE SOFTWARE

PACKER: Machine language program that edits all or part of your Basic program to run faster, save memory, or ease editing. The 5 options include UNPACK—unpacks multiple statement lines into single statements maintaining logic, inserts spaces and renumbers lines. SHORT—deletes unnecessary words, spaces, and REM statements. PACK—packs lines into maximum multiple statement lines, including all branches. MOVE—moves line or blocks of lines to any new location on program. On 2 cassettes for 16K, 32K, & 48K.

For TRS-80 Model I or III Level II or Disk Basic ... \$29.95

SYSTEM TAPE DUPLICATOR: Copy your SYSTEM format tapes. Includes verify routines. The Model III version allows use of both 500 and 1500 baud cassettes speeds. For TRS-80 Model I or III Level II ... \$15.95

CASSETTE LABEL MAKER: A mini word processor to print cassette labels on a line printer. Includes 50 peel-and-stick labels on tractor feed paper. For TR-80 Model I of III Level II & Printer ... \$17.95

PRINT TO LPRINT TO PRINT: Edits your Basic program in seconds to change all Prints to LPrints (except Print@ or Print#) or LPrints to Prints. Save edited version. For TR-80 Model I or III Level II ... \$12.95

FAST SORT ROUTINES: for use with Radio Shack's Accounts Receivable, Inventory Control I, and Disk Mailing List Systems for Model I Level II Sorts in SECONDS! You'll be amazed at the time they can save. Supplied on data diskette with complete instructions.

FAST SORT for Accounts Receivable \$19.95

FAST SORT for Inventory Control I \$19.95

FAST SORT for Disk Mailing List (specify data diskette of cassette for 1 drive system) \$14.95

ALL THREE ROUTINES \$44.95

Prices subject to change without notice. Call or write for a complete catalog. Dealer inquiries invited. VISA and MasterCard accepted. Foreign order in US currency only. Kansas residents add 3% sales tax.

On-line catalog in Wichita FORUM-80: 316-682-2113

Or call our 24 hour phone (316) 683-4811 or write:

COTTAGE SOFTWARE

614 N. HARDING

WICHITA, KANSAS 67208

TRS-80™ is a trademark of Tandy Corporation

ode, or replacing it with a 100 μ H peaking coil.

Some people have also reported good results with replacing the coax to the cathode with a piece of RG-58U, and adjusting the blue focus trimmer on the Model III video board. Be careful, though; this is an area where the power can exceed 14,000 volts.

To improve the electronics of character generation on the Model I or III you can buy one of the hi-res graphics kits, such as Mikegraphic. The Model II video electronics are much better (considering the TV-grade CRT that comes with it), and come pretty close to high-res graphics. But that's not much consolation to a Model I owner.

X-Rays and CRTs

CRTs produce some X-rays, although the government has set standards designed to protect the public.

The standards for exposure by office workers are the same as the standards for clean-up crews in disabled nuclear reactors: 5 rads (or 5,000 millirads) per year. A standard chest X-ray is about 30 millirads, so this standard is equivalent to over 160 chest X-rays annually.

While there are no specific standards for X-ray emissions from computer

monitors, the FDA applies the old black-and-white TV CRT emission standards to computer terminals. This standard calls for X-radiation, measured at a distance of 6 cm (about 3 inches) from the screen, to not exceed .5 millirad per hour.

Since X-rays are cumulative, that equals a chest X-ray about every 60 hours you're in front of the screen (measured at 3 inches; radiation decays as you move away from the screen).

"This standard is equivalent to over 160 chest X-rays annually."

This standard was fine for black-and-white TVs, which are usually viewed at a distance of 6-10 feet, but office workers' unions and groups have expressed concerns that the standards aren't appropriate for computer terminals. The FDA recently found that eight of 87 terminals tested exceeded this liberal standard (one by more than 2½ times).

Color Versus Black and White

Color monitors are worse than

monochrome (single-color) monitors because they operate at much higher voltages. X-ray emission is a direct and linear function of voltage, and some color CRTs operate at up to 35,000 volts. Until recently, Federal standards for X-ray emission from color monitors equaled 2.5 millirads per hour, or a chest X-ray about every 12 hours, again measured at 6 cm from the screen. They are now set at black-and-white levels.

TRS-80s operate at fairly low voltages, and the CRT's manufacturer used a slightly leaded glass to reduce X-radiation. Their own documentation indicates that, at normal operating voltages and current, the X-radiation will never exceed the federal standards for black-and-white TVs (.5 millirad/hr), and tests done on similar CRTs were unable to detect any X-rays at all when configured similarly to the TRS-80. Leaded acrylic X-ray shields are available for color monitors.

The TRS-80 is one of the best micro-computer buys around, and with a glare shield, contrast enhancement filter, or replacement CRT, the weakest link in the man-computer interface can be made stronger. ■

Thom Hartmann can be reached at 5 Garland St., Plymouth, NH 03264.

ARE YOU TIRED OF HEADACHES AND WATERY EYES FROM STARING AT YOUR TRS-80'S HARSH WHITE VIDEO DISPLAY?

Well, a **FATIGUE FIGHTER** optical filter changes that display to a nice, easy on the eyes, green. It is made of hard 1/8 inch thick acrylic for durability, attaches in seconds without tools, and matches TRS-80 styling. So, invest in some relief, get a **FATIGUE FIGHTER** for your Model I, II, or III. It will probably be one of the most used accessories you will ever buy.

P.S. Available direct from us or at computer stores.

TO ORDER:
Send Name & Address Typed or Clearly Printed with Check or Money order (U.S. FUNDS) for \$14.95 Each, Including Shipping. Canadian Orders Add \$1.00 Each. All Other Foreign Orders Add \$2.00 Each for Shipping. NO CREDIT CARD ORDERS. COD'S (U.S. ORDERS ONLY) are \$2.50 Additional Per Order & are Accepted by Mail or by Calling 904-378-2494 9-5 M-F. Florida Residents Add 5% Sales Tax.



SOUTHERN INNOVATIVE DESIGN
1520 NORTHEAST 12TH STREET
GAINESVILLE, FLORIDA 32601 ✓35

—DEALER INQUIRIES INVITED—



DEALERS • DISTRIBUTORS • OEM'S

- Enclosures and power supplies with or without drives.
- Low minimum orders.
- Attractive quantity pricing.
- Durable, textured, color compatible finish looks great on your display counter!
- Fully engineered product, high reliability design.
- NOW AVAILABLE IN QUANTITY: DUAL TEAC FD-55 VERTICAL ENCLOSURE WITH OR WITHOUT FILLER PLATE, SINGLE OR DUAL TEAC FD-55 HORIZONTAL ENCLOSURE.
- All standard configurations also available.

Ann Arbor Precision
7536 Jackson Road
Ann Arbor, MI 48103
Order Desk: 9-5 EST
(313) 426-5477 Mon-Thu



"Precision—Since 1977"

Profile File Transfer

by John Mabry

Profile is one of the best-known database management packages for the Model III. Although the original Profile has many useful features, you cannot transfer old Profile data into a new file. For example, say you have a Profile data base of library holdings and decide you need a new field. The simplest way to do this is to create a new template for the data base, transfer all the current data into the new file, and add the new field information later. Profile doesn't allow this, however; you cannot transfer data from an old template to a new one. Instead, you have to type in the new field information for each Profile record.

The program presented here, XFER/PRO, lets you transfer Profile data using a two-disk Model III system. It is written in Basic and uses Profile's Basic access routines to invoke Infofile as a subroutine.

To use XFER/PRO, first create new Profile disks containing the new field. Interchange the drive-zero disk and the drive-1 disk. The program provides little protection against mistakes such as inserting the wrong disk in the wrong drive or inadvertently overwriting old files. In fact, you should make the transfer using back-up copies of the old files with a second copy of the new files handy.

To make a transfer, call up Basic at "TRSDOS READY". Then answer the "How many files?" question with 2V, 3V, or 4V, as appropriate. Press enter again for memory size and type RUN "XFER/PRO".

At the prompt, remove the Basic disk and insert both old Profile disks into the proper drives. Press enter to access Infofile (line 160). The same line passes

If you need to transfer Profile data to new files, you can use this easy Basic program.

the subroutine values to new variable names. Line 166 prints the field names and the size or length of each field to your screen. Insert the "new" Profile disk (zero disk only) and repeat the process of accessing Infofile for that disk. The new field names and field lengths appear below those of the old file.

If fields or their names are unusually long, both might not fit on the same screen. You should make careful note of the field names, numbers, and lengths to be transferred in case this does happen. The new field length should be at least as long as the old field to be transferred. It is not necessary that they have the same name.

The program (lines 225-260) steps through each of the old disks' fields and asks for a corresponding field to transfer to on the new disk(s). Enter zero and no transfer occurs from that source field (line 240). This lets you skip over fields of no interest.

The same source field reappears if you attempt to transfer a larger field to a smaller one or to a nonexistent field. If you enter the wrong number, break and GOTO (not run) line 210 in the command mode. The program prompts for this but provides no editing facility.

Once you make your choices, the program asks you to put the old disk in

drive zero (drive 1 still has its disk). After you press enter, the program stores the first field to be transferred into array A1\$(i). The variable W counts the old, to-be-transferred fields and the J(W) array that holds the corresponding numbers of the receiving fields.

The variable G counts the number of passes in case memory cannot store all the records of the selected field at once. The program will not transfer fields deleted by Profile on the original disk (line 370).

After a completed gulp, the program prompts you to insert the new (destination) disks.

From this point on, the entire process is automatic except for inserting the Profile disk(s) and pressing enter when prompted.

When the program transfers all files requested, it reopens "Infofile" on disk zero of the destination file (line 700) and records the total number of records transferred. This should equal the variable N minus RD. If you do not want this feature, you can disable it or use it from the command mode after redesignating the two variables (e.g., N=400: RD=0: GOTO 700).

This program is intended to be a utility program that facilitates the transfer of file contents to new fields. It accommodates up to four drives, but I tested it on only two, and all user prompts as-

The Key Box

**Model I or III
32K RAM
Disk Basic
Two Disk Drives
Profile**

THE REST OF 80

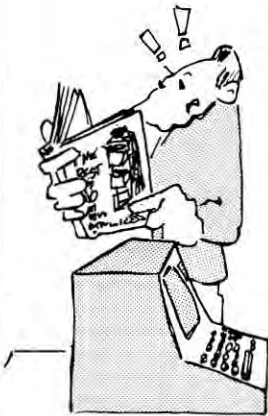

IT HAD TO GO SOMEWHERE

There's no reason to deprive you of solid microcomputing information just because it wouldn't fit between the covers of *80 Micro*. But even *80*, as thick as it is, can hold just so much. Here's the answer—**The Rest of 80**—31 of the best tutorials and utilities, hand-picked from the overflowing files at *80 Micro*. These never-before-published articles for the Model I and Model III were just too good to let them get away.



SOMETHING FOR EVERYONE

Whatever your programming skills, **The Rest of 80** can help you learn more and save time and effort. Here are just a few of the chapters you'll find:

- An Unlistable, Unbreakable Program*
- Adding Commands to BASIC*
- Programming in Tiny Pascal*
- Line Drawing*
- Automatic Master Disk Directory*
- Faster Loading for the Model I*
- ASCII Converter*

A Better LDOS KSM
And more on BASIC,

Pascal, and assembly language! Every program is of the same high quality you wait for every month in *80 Micro*. Now try **The Rest of 80**—a welcome addition to your computer library.

ISBN 0-88006-062-X, softcover with spiral binding, 7 x 9, approx. 300 pp. BK7392 \$9.97

Call **TOLL-FREE 1-800-258-5473** for credit card orders. Or mail your order with payment or complete credit card information. Include \$1.50 per order for shipping and handling. Send to: Wayne Green Inc., Attn: Book Sales, Peterborough, NH 03458.

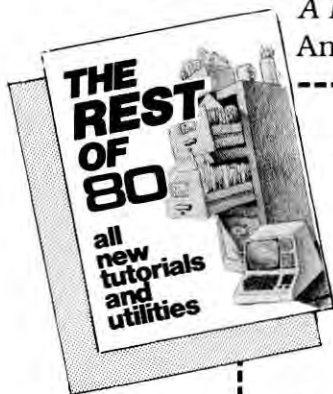

A
WAYNE
GREEN
PUBLICATION
IXE BOOKS

I'D BE LOST WITHOUT IT!

Send me ___ copies of **THE REST OF 80**. Enclosed is \$9.97 (BK7392) per copy plus \$1.50 per order shipping and handling.

MasterCard Bank # _____ VISA AMEX

Card # _____ Expires _____

Signature _____

Name _____

Address _____

City _____

State _____ Zip _____

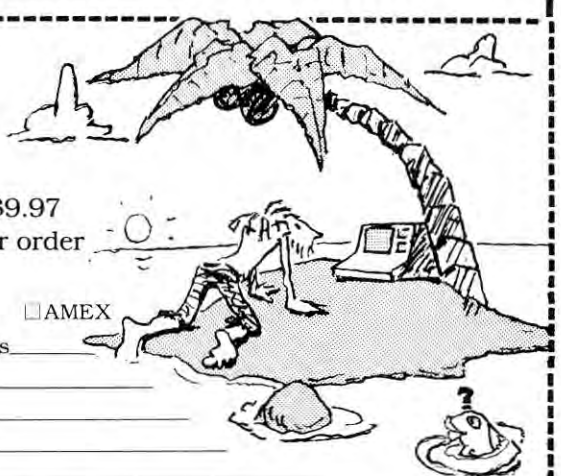

337B8RB

Photocopy of coupon is acceptable for ordering.

sume two drives. This transfer program should also work on the Model I Profile, but again, I didn't test it.

Lines 100 and 110 keep the number

of disk swaps low. Line 100 clears 19000 for string space. You might increase the string space for other 48K machines.

You would certainly have to decrease it

for 32K machines. However, the string space was not optimized for this machine. It seemed like a good approximation after several "PRINT MEM" commands showing just over 22K left after loading and collecting variables.

Line 110 defines the value of X that holds the key to how many records the program accommodates in a single pass. I left this to the end of line 110 to help make changes easy between machines. If you can increase the string space cleared in line 100, you can also increase the value of X. If you add more programs or use a 32K machine, you must decrease the value of X along with the string space cleared in line 100.

Other than the value of X, the number of swaps necessary depends on the total number of fields in the source record and the length of each field. Some

Program Listing

```
5 '
10 '           ' X F E R / P R O '
           a file transfer program for PROFILE
           ( MODELS I & IIT )
20 '           By John H. Mabry, Ph.D.
           Psychology Department
           MURDOCH CENTER
30 '           Butner, N.C. 27509
40 '

90 PRINT ** PLEASE NOTE **
When entering BASIC you need to specify the number of files
equal or greater than the number of drives (example: 2V ).
This program requires the V postfix as well.
95 PRINT " If you have not done this press the BREAK key, type
CMD";CHR$(34);"S";CHR$(34);" to reenter TRSDOS then BASIC to an
swer the 'number of files' question. OTHERWISE YOU MAY CONTINUE
THIS PROGRAM HERE BY PRESSING <ENTER>." : INPUTANS
100 CLEAR19000:CLS
110 DEFINTA-W:DIMD(4),NM$(32),CU(32),LN(32),F$(32),FD(4),NA$(32)
,CW(32),LE(32):X=17000
150 INPUT"INSERT SOURCE DISKS IN PROPER DRIVES AND PRESS <ENTER>
";ANS:CLS:ONERRORGOTO7000:OPEN"I",1,"INFOFILE"
155 ONERRORGOTO0:CLOSE
160 GOSUB6000:N=NR:MY=MX:DM=MD:RD=DR:LR=RL:F=NF:FORI=1TO4:FD(I)=
D(I):NEXTI:FORI=1TOF:NA$(I)=NM$(I):CW(I)=CU(I):LE(I)=LN(I):IN=IN
STR(NA$(I)," "):NA$(I)=LEFT$(NA$(I),IN-1)
166 PRINT@(I-1)*32,USING"###";I;:PRINT". ";NA$(I);" (";LE(I);")";
:NEXTI:CL=(I-1)*32:CL=INT(CL/64)*64:CL=CL+64
167 PRINT@832,"YOU DID WELL ";
170 PRINT@845,"-";:INPUT" NOW INSERT DESTINATION DISK (DRIVE 0
ONLY) & <EN> ";ANS:PRINTCHR$(27);CHR$(27);CHR$(31);:ONERR
ORGOTO7010:OPEN"I",-1,"INFOFILE"
175 ONERRORGOTO0:CLOSE:PRINT@768,STRING$(32," " );
180 GOSUB6000
200 FORK=1TONF:IN=INSTR(NM$(K)," "):NM$(K)=LEFT$(NM$(K),IN-1):PR
INT@CL+(K-1)*32,USING"###";K;:PRINT". ";NM$(K);" (";LN(K);") ";:N
EXTK:PRINT@719,"( ) = Field length ";
210 PRINT@768,"Indicate by number the DESTINATION (new) FIELD to
receive each SOURCE (old) FIELD: '0' = NO transfer. ";
225 FORK=1TOF:J(K)=0
230 PRINT@896," FIELD #";:PRINTUSING"###";K;:PRINT ( ";NA$(K);";
) ON SOURCE, TO DEST. FIELD # ";:INPUTJ(K):PRINTCHR$(27);CHR$(3
1);
240 IFJ(K)=0THENNEXTK:GOTO270
250 IFJ(K)>NFORLN(J(K))<LE(K)THENGOTO230
260 NEXTK
270 CLS:INPUT" PRESS <EN> TO CONTINUE ELSE <BREAK> AND 'GOTO' 21
0 TO RP-EDIT FIELDS ";ANS
300 CLS:M=0:FORI=1TOF:LD(I)=M:M=M+LE(I):IFJ(I)=0THENNEXTELSE:Q=0
:FORK=1TOJ(I):DL(J(I))=Q:Q=Q+LN(K):NEXTK:NEXTI
305 DIMA$(N):CLS:FORW=1TOF:IFJ(W)=0THENNEXTW:GOTO700:ELSEIX=1
307 V=INT(X/LE(W)):IFV>NTHENA=N:B=1:ELSEB=INT(N/V)+1:A=V:IFA>NT
HENA=N
308 ID=1:DN=1
309 FORG=1TOB:PRINT@0," PASS # ";G
310 INPUT" INSERT BOTH SOURCE DISKS (OLD PROFILE REC.'S) AND
<EN> ";ANS:MR=0:ONERRORGOTO7020:OPEN"I",1,"INFOFILE"
311 ONERRORGOTO0:CLOSE
312 FOR I = 1 TO DM + 1
314 OPEN "R",I,"PRODAT:"+CHR$(47+I),LR
317 NEXT I : FIELD 1, LD(W) AS DUMMYS, LE(W) AS A$:FIELD 1, LE(1
) AS CHECK$
320 PRINT@512,CHR$(27);CHR$(29);CHR$(31);" GETTING FIELD ";:PRIN
TUSING"###";W;:PRINT" FOR TRANSFER TO FIELD ";J(W);
330 PRINT@576,"GETTING RECORD # ";
340 FORRN=IDTO(ID+A)-1:PRINT@592,USING"####";RN;
350 IFRN>FD(DN)THENDN=DN+1:FIELD DN, LD(W) AS DUMMYS, LE(W) AS A
$:FIELD DN, LE(1) AS CHECK$:NN=RN-FD(DN-1):GOTO350: ELSE NN = RN
370 GETDN,NN : IF ASC(CHECK$)=192 THEN NEXT RN:GOTO 410
390 MR=MR+1:A1$(MR)=A$
400 NEXTRN
410 ID=RN:IFN-ID<ATHENA=(N-ID)+1
420 CLOSE:PRINT:PRINT"INSERT DESTINATION DISKS (NEW) AND <EN> ";
:INPUTANS:PRINTCHR$(27);CHR$(29);CHR$(30);:ONERRORGOTO7030:OPEN
"I",1,"INFOFILE"
430 ONERRORGOTO0:CLOSE
```

Listing continues

"The program provides little protection against mistakes such as inserting the wrong disk or inadvertently overwriting old files."

fields take only one pass (one swap), while others require several.

Nothing in the program prevents mistaken disk placement. I made an attempt to circumvent the return to TRSDOS if a nonsystem disk is placed in drive zero by including ON ERROR GOTO at critical points (see lines 7000-7030), but this works only occasionally.

At other times the machine displays a double-size screen format and a cryptic message. If this occurs, the break key restores the program about half the time. The simplest solution is to keep your disks straight with good labeling.

I wrote the current program on the newer version of TRSDOS. The operating system on early Profiles is an earlier version. If you have not changed to the newer DOS, the current program might have some unanticipated bugs. More important, whatever version of TRSDOS your Profile has, the Basic program must be on the same. ■

John Mabry can be reached at the Murdock Center, Butner, NC 27509.

Listing continued

```

470 FORI=1TOMD+1
480 OPEN"R",I."PRODA":+CHR$(47+I),RL:NEXTI
490 FIELD 1, DL(J(W)) AS DUMMYS, LN(J(W)) AS BS
500 DN=1:RM=0:PRINT@576,"PUTTING RECORD # ";
510 FORRN=IXTO(IX+MR)-1:RM=RM+1
520 IFRN>D(DN)THENDN=DN+1:FIELD DN, DL(J(W)) AS DUMMYS, LN(J(W))
AS BS:NN=RN-D(DN-1):GOTO520:ELSE NN=RN
530 GETDN,NN
550 LSETB$=A1$(RM)
560 PUTDN,NN:A1$(RM)="":PRINT@592,USING"####";RN;
570 NEXTRN:CLOSE:MR=0
580 IX=RN
590 NEXTG
600 NEXTW
700 CLS:CLOSE:OPEN"R",1,"INFOFILE".128
710 FIELD 1, 2 AS NRS:GET1,1
720 LSETNR$=MKIS(N-RD):PUT1,1
730 CLOSE:PRINT" TRANSFER COMPLETE- CHECK RESULTS BY ENTERING TR
SDOS AND RUN PROFILE":END
4999 END
6000 REM
6010 OPEN"R",1,"INFOFILE".128
6020 FIELD 1,2 AS NRS.2 AS MX$.1 AS MD$. 2 AS DR$, 1 AS RL$,1 AS
NF$.2 AS DS(1),2 AS DS(2),2 AS DS(3),2 AS DS(4)
6030 GET1,1
6040 NR=CVI(NRS):MX=CVI(MX$):MD=ASC(MD$)
6050 DR=CVI(DR$):RL=ASC(RL$):NF=ASC(NF$)
6060 FORI=1TO4:D(I)=CVI(D$(I))+1:NEXTI
6070 FORI=0TO3:GET1,I+3
6080 FORJ=0TO7:K=I*8+J+1
6090 FIELD 1,(J*16)AS D$.13 AS N$, 2 AS CUS.1 AS L$
6100 NMS(K)=N$:CU(K)=CVI(CU$):LN(K)=ASC(L$)
6110 NEXTJ,I:CLOSE:RETURN
7000 PRINTCHR$(27);CHR$(29);" * IMPROPER DISK IN DRIVE '0' * ";:
CLOSE:RESUME150
7010 PRINTCHR$(27);CHR$(29);" * IMPROPER DISK IN DRIVE '0' * ";:
CLOSE:RESUME170
7020 PRINTCHR$(27);CHR$(29);" * IMPROPER DISK IN DRIVE '0' * ";:
CLOSE:RESUME 310
7030 PRINTCHR$(27);CHR$(29);" * IMPROPER DISK IN DRIVE '0' * ";:
CLOSE:RESUME 420

```



First in
Its Class
and
Looking
for
Work.

TRS-80 Model I, II, III

Five multiple regression procedures (including stepwise, backward elimination, all subset, and ridge), 24 transformations, comprehensive data base manager (with search and sort), descriptive statistics, hypothesis testing (7 tests), time series analysis (7 models), random variate generation, discrete probability distributions, sampling distributions, nonparametrics (5 tests), and complete documentation.

Complete package with manual — \$125
To order, send payment plus \$2.00 shipping and handling to:

Quant Systems

P.O. Box 628
Charleston, S.C. 29402

803-571-2825

S.C. residents add 4% sales tax
Overseas orders add \$7 for shipping

194

UO-LISP

**AN OPTIMIZING COMPILER
AND ASSEMBLER
AN EXCELLENT SYSTEM
FOR A.I. ROBOTICS
INTELLIGENCE SYSTEMS**

FAST LOAD LIBRARIES:
COMPILED CODE CAN BE STORED IN
RELOCATABLE FILES.

INTERPRETER:
OVER 125 FUNCTIONS IMPLEMENTED IN
BASE INTERPRETER.

DOCUMENTATION:
THE MANUAL IS OVER 100 PAGES COVERING
ALL ASPECTS OF THE SYSTEM. NUMEROUS
EXAMPLES OF EACH FACILITY ARE INCLUDED.

SUPPORT SOFTWARE:
LITTLE META-TRANSLATOR WRITING SYSTEM
IS A LISP PROGRAM WHICH PERMITS YOU
TO SPECIFY THE SYNTAX OF A PROGRAMING
LANGUAGE AND HOW IT IS TO BE INTERPRETED.

REQUIREMENTS:
TRS-80 MODEL I OR MODEL III, 48K, DUAL DISKS
ALSO AVAILABLE FOR CP/M.

ORDERING:
SYSTEM MANUAL...\$20.
COMPLETE SYSTEM...\$150.
LITTLE META MANUAL ONLY...\$16.
LITTLE META TRANSLATOR...\$40.
VISA and MASTERCARD
PLEASE INCLUDE EXPIRATION DATE and CARD No.

FW FAR WEST SYSTEMS, SOFTWARE INC.
P.O. BOX 3301 EUGENE OR 97403
8031 485-5156

454

TRS-80 Model II, 12 or 16 SOFTWARE

NEW! STAT-TO-PLOTTER: Libra Labs integrates 3 programs into 1 Statistical System.

- 1** Move numerical data files created in Radio Shack's PROFILE (II OR +) program into Radio Shack's STATISTICAL ANALYSIS program.
- 2** STATISTICAL ANALYSIS program data can be input from disk data files, the keyboard or PROFILE. Output to printer.
- 3** As an option, output the results of SCATTERGRAM (new), HISTOGRAM (with or without shading), CORRELATION and TIME SERIES onto the Radio Shack MULTIPEN PLOTTER, or Houston Instruments HI-PLOT intelligent plotters.

The *Plotter* option provides auto pen-changing, auto-scaling and improved calculations of numerics. You can use the *Plotter* to provide graphs and legends which are accurate for scientific, business and technical presentations. Multiple copies can be created on paper or projection transparencies.

- *Plotter* driver subroutines are accessible for installation into other BASIC programs. Suggested corrections to the STATISTICAL ANALYSIS program are provided.
- Illustrated manual included. Friendly software with easy installation and sample data file. Quick and efficient.
- 1 Disk, TRSDOS 2.0 format. \$99.00

TRS-80, TRSDOS, Radio Shack trademarks of TANDY Corporation.
© Libra Laboratories, Inc. All rights reserved.

DEALER INQUIRIES INVITED

TERMS: Orders shipped UPS free for M/C, VISA, check, or money order. • Orders shipped UPS C.O.D. for P.O. No. • International orders add 10%. • Specify computer model.
201-494-2224

131

LIBRA LABORATORIES INC.
495 MAIN STREET, METUCHEN, NEW JERSEY 08840 (201) 494-2224

YES! I want to buy STAT-TO-PLOTTER
 I want more information about OTHER LIBRA PROGRAMS
 Enclosed is my check, M.O. for \$ _____
 Name _____
 Address _____
 City _____ State _____ Zip _____

80 micro BOOK SHELF

INTRODUCTORY/GAMES

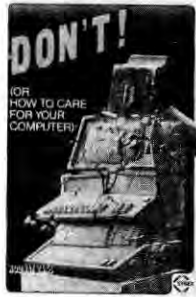

CAPTAIN 80 BOOK OF BASIC ADVENTURES—by Robert Liddil. This book contains 18 of the most popular Adventure programs available today; all in one easy to read book with listings ready to be keyed in to your computer. This unique book also contains an ADVENTURE GENERATOR program, not available from any other source. This generator program will actually write another BASIC ADVENTURE PROGRAM! Although specifically written for the TRS-80 Model I & III, these programs are adaptable to other computers using Microsoft BASIC. BK 1240 \$19.95

40 COMPUTER GAMES FROM KILOBAUD MICROCOMPUTING—Forty games in all in nine different categories. Games for large and small systems, and even a section on calculator games. Many versions of BASIC used and a wide variety of systems represented. A must for the serious computer gamesman. BK7381 \$7.95*

DON'T (or How to Care for Your Computer)—by Rodney Zaks. In plain language, with numerous illustrations, this book tells all the do's and don't's of the care, preservation and correct operation of the small computer system. Specific chapters cover each piece of hardware and software, as well as safety and security precautions and help for problem situations. Have your computer work right the first time and keep it working. No technical background required. For all computer users. BK1237 \$11.95.

YOUR FIRST COMPUTER—by Rodney Zaks. Whether you are using a computer, thinking about using one or considering purchasing one, this book is indispensable. It explains what a computer system is, what it can do, how it works and how to select various components and peripheral units. It is written in everyday language and contains invaluable information for the novice and the experienced programmer. (The first edition of this book was published under the title "An Introduction to Personal and Business Computing") BK1191 \$8.95*

MICROPROCESSOR INTERFACING TECHNIQUES—by Austin Lesea & Rodney Zaks—will teach you how to interconnect a complete system and interface it to all the usual peripherals. It covers hardware and software skills and techniques, including the use and design of model buses such as the IEEE 488 or S-100. BK1037 \$17.95.*

COMPUTERS FOR EVERYONE 2nd Edition—by Jerry Willis and Merl Miller. This new, updated edition shows you how computers can be used in your home, office or school. It explains what computers can do and features a consumer's guide of the more popular computers to help you decide which one to buy and who to buy it from. There's even a chapter devoted to software that describes over 100 programs currently available. Also included are chapters on peripherals, telecommunications and computers in education. Abounds with colorful photographs. BK1260 \$5.95

INTRODUCTION TO WORD PROCESSING by Hal Glotzer. This book explains in plain language what a word processor can do, how to use one, how it improves productivity—especially in businesses that handle lots of words—and how to buy one wisely. No technical knowledge required, for all first-time users and those considering purchasing a word processor. BK1238 \$12.95

A USER GUIDE TO THE UNIX SYSTEM by Jean Yates and Rebecca Thomas. Here at last is a clearly written book that allows you to use the Unix operating system easily, and at a fraction of the time it previously took. If you're using, evaluating or simply curious about this system, this is your book. BK1242 \$15.99

WORDSTAR MADE EASY by Walter A. Ettlin. Now WordStar is as simple to learn as it is easy to use. This book teaches WordStar in 14 easy lessons, saving hours of hard work. It comes with a convenient pull-out Command Card. BK1239 \$7.95

WAYNE GREEN BOOKS

THE SELECTRIC™
INTERFACE

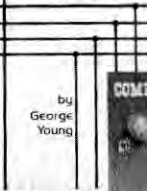

THE SELECTRIC™ INTERFACE—by George Young. You need the quality print that a daisy wheel printer provides but the thought of buying one makes your wallet wilt. SELECTRIC™ INTERFACE, a step-by-step guide to interfacing an IBM Selectric I/O Writer to your microcomputer, will give you that quality at a fraction of the price. George Young, co-author of *Kilobaud Microcomputing* magazine's popular "Kilobaud Classroom" series, offers a low-cost alternative to buying a daisy wheel printer. SELECTRIC™ INTERFACE includes: step-by-step instructions, tips on purchasing a used Selectric, information on various Selectric models, including the 2740, 2980, and Dura 1041, driver software for Z80, 8080, and 6502 chips, tips on interfacing techniques. With SELECTRIC™ INTERFACE and some background in electronics, you can have a high-quality, low-cost, letter-quality printer. Petals not included. BK7388 (125 pages) \$12.97

COMPUTER CARNIVAL—by Richard Ramella. Your child can become a crackerjack computerist with the sixty TRS-80 Level II programs in **COMPUTER CARNIVAL**. This large-type, spiral bound book for beginners is a veritable funhouse of games, graphics, quizzes and puzzles. Written by 80 Micro columnist Richard Ramella, the programs are challenging enough to ensure continued learning, yet short enough to provide your child with the immediate delight and reward of mastering basic computing skills. And for even greater enjoyment, get the **CARNIVAL COMPANION**, a 30-minute cassette containing all the programs in the book. Eliminates tiresome typing and lets your child spend more time enjoying the programs. BK7389 \$16.97 CC7389 Book and Cassette \$24.97

TEXTEDIT—A Complete Word Processing System in Kit Form—by Irwin Rappaport. TEXTEDIT is an inexpensive word processor that you can adapt to suit your differing needs—from form letters to lengthy texts. Written in TRS-80 Disk BASIC, the system consists of several modules, permitting the loading and use of only those portions needed. A disk is also available, which provides the direct loading of the modules, however, the book is required for documentation. For Model I and III with TRSDOS CONVERT, one disk drive (2 disk drives or copy utility needed to transfer to system disk). Runs under TRSDOS 2.2/2.3. May not function under other systems. BK7387 \$9.97 Disk DS7387 \$19.97

KILOBAUD CLASSROOM—by George Young and Peter Stark. Learning electronics theory without practice isn't easy. And it's no fun to build an electronics project that you can't use. *Kilobaud Classroom*, the popular series first published in *Kilobaud Microcomputing*, combines theory with practice. This is a practical course in digital electronics. It starts out with very simple electronics projects, and by the end of the course you'll construct your own working microcomputer!

Authors Young and Stark are experienced teachers, and their approach is simple and direct. Whether you're learning at home or in the classroom, this book provides you with a solid background in electronics—and you'll own a computer that you built yourself! BK7386 \$14.95

THE NEW WEATHER SATELLITE HANDBOOK—by Dr. Ralph E. Taggart WB8DQT. Here is the completely updated and revised edition of the best-selling *Weather Satellite Handbook*—containing all the information on the most sophisticated and effective spacecraft now in orbit. Dr. Taggart has written this book to serve both the experienced amateur satellite enthusiast and the newcomer. This book is an introduction to satellite watching, that tells you how to construct a complete and highly effective ground station. Not just ideas, but solid hardware designs and all the instructions necessary to operate the equipment are included. An entire chapter is devoted to microcomputers and the Weather Satellite Station, and for the thousands of experimenters who are operating stations. *The New Weather Satellite Handbook* details all the procedures necessary to follow the current spacecraft. Weather Satellite contains Operation Satellite Systems, Antenna Systems, Weather Satellite Receivers, A Cathode Ray Tube (CRT) Monitor for Satellite Picture Display, A Direct-Printing Facsimile System for Weather Satellite Display, How to Find the Satellite, Test Equipment, Microcomputers and the Weather Satellite Station, Station Operations. BK7383 \$8.95*

ANNOTATED BASIC—A NEW TECHNIQUE FOR NEOPHYTES—BASIC programming was supposed to be simple—a beginner's programming language which was so near to English that it could be easily understood. But, in recent years, BASIC has become much more powerful and therefore much more difficult to read and understand. BASIC simply isn't basic anymore.

Annotated BASIC explains the complexities of modern BASIC. It includes complete TRS-80™ Level II BASIC programs that you can use. Each program is annotated to explain in step-by-step fashion the workings of the program. Programs are flowcharted to assist you in following the operational sequence. And—each chapter includes a description of the new concepts which have been introduced.

Annotated BASIC deals with the hows and whys of TRS-80 BASIC programming. *How* is a program put together? *Why* is it written that way? By observing the programs and following the annotation, you can develop new techniques to use in your own programs—or modify commercial programs for your specific use. *Annotated BASIC Volume 1* BK7384 \$10.95 *Annotated BASIC Volume 2* BK7385 \$10.95 *Order Both Volumes and Save!* BK738402 \$18.95

*Use the order card in this magazine or itemize your order on a separate piece of paper and mail to: 80 Micro Book Department • Peterborough NH 03458. Be sure to include check or detailed credit card information. No C.O.D. orders accepted. \$1.50 for the first book, \$1.00 each additional book for U.S. delivery and foreign surface. For foreign airmail \$10.00 per book. Please allow 4-6 weeks for delivery. Questions regarding your order? Please write to Customer Service at the above address.

For Toll Free Ordering Call 1-800-258-5473

PRICES SUBJECT TO CHANGE WITHOUT NOTICE

SPECIAL INTERESTS



MOD III ROM COMMENTED

By H.J. Muller
TRS-80 DISK & OTHER MYSTERIES

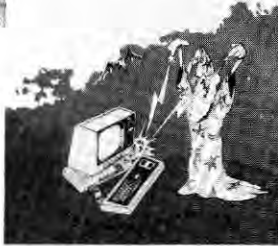

MACHINE LANGUAGE DISK I/O AND OTHER MYSTERIES—by Mike Wagner. The purpose of this book is to inform anyone familiar with Z-80 assembly language programming how to control the TRS-80 Model I and II disk drive interrupt systems. Driver routines for every function described, with abundant examples, are included in this book. It also covers utilization of TRSDOS assembly language file I/O calls and techniques. BK1258 \$29.95

MOD III ROM COMMENTED—Soft-Sector marketing, 1981. This book is not an instruction course on machine language, but rather an information source that you can use time and time again for writing your own program or patching old Mod I machine language programs. It contains an explanation of ROMs in the latest machine from Tandy, with most every location of the 14K ROMs listed, with comments. BK1235 \$22.50.

THE CUSTOM TRS-80 AND OTHER MYSTERIES—by Dennis Kitz. More than 300 pages of TRS-80 customizing information. With this book you'll be able to explore your computer like never before. Want to turn an 8 track into a mass storage unit? Individual reverse characters? Replace the BASIC ROMs? Make Music? High speed, reverse video, Level I and Level II? Fix it if it breaks down? All this and much, much more. Even if you have never used a soldering iron or read a circuit diagram, this book will teach you how! This is the definitive guide to customizing your 80! BK1218 \$29.95.*

BASIC FASTER AND BETTER AND OTHER MYSTERIES—by Lewis Rosenfelder. You don't have to learn assembly language to make your programs run fast. With the dozens of programming tricks and techniques in this book you can sort at high speed, swap screens in the twinkling of an eye, write INKEY routines that people think are in assembly language and add your own commands to BASIC. Find out how to write elegant code that makes your BASIC really hum, and explore the power of USR calls. BK1221 \$29.95.*

THE CP/M HANDBOOK (with MP/M)—by Rodney Zaks. A complete guide and reference handbook for CP/M—the industry standard in operating systems. Step-by-step instruction for everything from turning on the system and inserting the diskette to correct user discipline and remedial action for problem situations. This also includes a complete discussion of all versions of CP/M up to and including 2.2, MP/M and CDOS. BK1187 \$14.95.*

MASTERING CP/M—by Alan R. Miller. For advanced CP/M users or systems programmers who want maximum use of the CP/M operating system, this book takes up where the *CP/M Handbook* leaves off. It will give you an in-depth understanding of the CP/M modules such as CCP (Console Command Processor), BIOS (Basic Input/Output System), and BDOS (Basic Disk Operating System). It explains the incorporation of additional peripherals to the system, console I/O, the use of the file control block and much more. It also includes a library of useful macros and a comprehensive set of appendices. BK1263 \$15.95

DOS RANDOM ACCESS & BASIC FILE HANDLING—By H.J. Muller. This book was written for the nonprogrammer. It is ideal for the businessman or professional who needs to solve and write special programs for in-house business problems, or the hobbyist who wants to go beyond the cassette recorder and into disk storage and file manipulation. It is written as a self-instruction tutorial and will provide anyone with some Level II experience with the ability to write special programs for inventories, mailing list, work scheduling, record keeping, research project data manipulation, etc. 150 pages. BK1236 \$29.50

TRS-80 DISK AND OTHER MYSTERIES—by Harvard C. Pennington. This is the definitive work on the TRS-80 Model I disk system. It is full of detailed "How to" information with examples, samples and in-depth explanations suitable for beginners and professionals alike. The recovery of one lost file is worth the price alone. BK1181 \$22.50.*

MICROSOFT BASIC DECODED AND OTHER MYSTERIES—by James Earvour. From the company that brought you *TRS-80 DISK AND OTHER MYSTERIES*. Contains more than 6500 lines of comments for the disassembled Level II ROMs, six additional chapters describing every BASIC subroutine, with assembly language routines showing how to use them. Flow charts for all major routines showing how to use them. Flow charts for all major routines give the reader a real insight into how the interpreter works. BK1186 \$29.50.*

80 micro BOOK SHELF

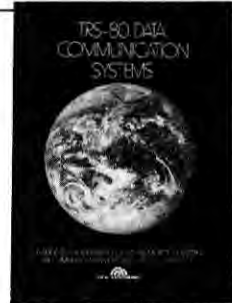

TRS-80 DATA COMMUNICATIONS SYSTEMS—by Frank J. Derfler. If you are interested in using the TRS-80 as a terminal or message system, this is the book to buy. It covers communications, technical material, software and hardware for the entire TRS-80 family of machines. BK1245 \$12.95

MODEL III TRSDOS COMMENTED—Published by Soft Sector Marketing. This book is intended to show moderately experienced programmers the organization and inner workings of a typical Z-80 disk operating system. Every function of the operating system has been decoded and explained, not to bit-by-bit detail, which would be a monstrous task, but rather at an instruction-by-instruction level. Many not-documented features of the system have been found, as well as a few errors. The techniques shown in the system coding will be useful as a guide to programmers interested in systems programming at an assembler level. BK1257 \$29.95

INSIDE SUPER UTILITY PLUS—by Paul Weiner. This book really explains all the mysteries and functions of that remarkable program—Super Utility Plus. This is an excellent tutorial on TRS-80 disks, it contains detailed instructions for recovering bad disks using Super Utility Plus, and also documents previously undocumented features of SUP. This is an excellent companion book to the Super Utility Plus manual. BK1269 \$19.95

TRSDOS 2.3 DECODED AND OTHER MYSTERIES—by James Less Farvour. This book is intended to guide the beginning or experienced system programmer through the internal operations of the TRSDOS operating system used on the Radio Shack Model I computer. A knowledge of basic computer architecture and assembly language programming is assumed, however the significant features of both are presented in the text. An absolute must-have for Model I owners! BK1276 \$29.95

MONEYMAKING/BUSINESS



HOW TO MAKE MONEY WITH COMPUTERS—In 10 information-packed chapters, Jerry Felsen describes more than 30 computer-related, money-making, high profit, low capital investment opportunities. BK1003 \$15.00.*

SMALL COMPUTERS FOR THE SMALL BUSINESSMAN—By Nicholas Rosa and Sharon Rosa. Here is an excellent guide for businessmen who are interested in finding out what a computer can do for their business, but are not interested in becoming "computer nuts." The authors are consultants who assess the computer needs of businessmen and who touch base with everything necessary to consider before purchasing a computer. The authors tell readers how and where to shop successfully for a computer; how to expect their computer to do for them; how large a computer to consider; how to select software; whether or not to use a consultant; how to introduce the computer to the staff, and much more. Specific topics addressed include accounting records, warehousing, light factory operation and parts inventories. BK1223 \$12.95.*

*Use the order card in this magazine or itemize your order on a separate piece of paper and mail to: 80 Micro Book Department • Peterborough NH 03458. Be sure to include check or detailed credit card information. No C.O.D. orders accepted. \$1.50 for the first book, \$1.00 each additional book for U.S. delivery and foreign surface. For foreign airmail \$10.00 per book. Please allow 4-6 weeks for delivery. Questions regarding your order? Please write to Customer Service at the above address.

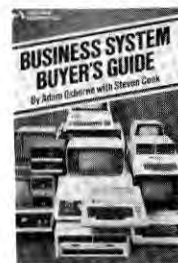

SO YOU ARE THINKING ABOUT A SMALL BUSINESS COMPUTER—By Richard G. Canning and Nancy C. Leeper. For a well-organized manual on the process of selecting the right computer system for your small business, this text can't be excelled. Designed to introduce the novice in data and word processing to the real benefits of computerization, the book is filled with money- and time-saving tips, photos of equipment, lists of suppliers, prices, explanations of computer terminology, and helpful references to additional sources of information. Everyone contemplating a first computer installation should have this book. BK1222 \$14.00.*

USING MICROCOMPUTERS IN BUSINESS—By Stan Veit. Written by the owner/manager of one of the country's largest computer stores selling systems to small businesses, this book is an essential background briefing for any purchaser of microcomputer systems or software. In a fast-moving style, without the usual buzz words and technical jargon, Veit answers the most often asked questions. CONTENTS: How a computer can help your business; Data base management to advance your business; Effective use of word processing; How to use a computer without disrupting your business; Buying your system; Computer languages; What are the limitations of the microcomputer; Software: where to find it, how to judge it; What to do when the computer goes down. BK1225 \$9.95.*

BUSINESS SYSTEM BUYER'S GUIDE—By Adam Osborne with Steven Cook. When you enter the market place of small business computers, you face a bewildering array of products, prices, features and fables. This guide cuts through the jargon and unravels the task of buying the right computer system. This book provides solid information on how to determine your needs, how to choose software and hardware for all business applications, what to expect from vendors, what to avoid, and what questions you must ask. It also provides a wealth of detailed information on products, manufacturers, retailers and the whole microcomputer market. BK1229 \$9.95

PRICES SUBJECT TO CHANGE WITHOUT NOTICE

For Toll Free Ordering Call 1-800-258-5473

80 micro BOOK SHELF

PROGRAMMING • 6809

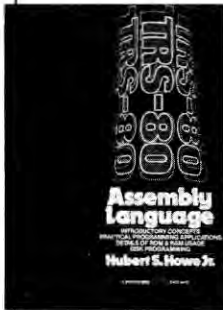

Z80

Nanos System REFERENCE CARDS FOR MODELS I, II, III, COLOR AND POCKET COMPUTERS!

INSIDE LEVEL II—For machine language programmers. This is a comprehensive reference guide to the Level II ROMs, allowing easy utilization of the sophisticated routines they contain. It concisely explains set-ups, calling sequences, variable passage and I/O routines. Part II presents an entirely new composite program structure which unloads under the SYSTEM command and executes in both BASIC and machine code with the speed and efficiency of a compiler. Special consideration is given to disk systems. BK1183 \$15.95.*

Z-80 ASSEMBLY LANGUAGE PROGRAMMING—by Lance A. Leventhal. This book thoroughly covers the Z-80 instruction set, abounding in simple programming examples illustrating software development concepts and actual assembly language usage. Features include Z-80 I/O devices and interfacing methods, assembler conventions, and comparisons with 8080A/8085 instruction sets and interrupt structure. BK1177 \$16.95.*

TRS-80 ASSEMBLY LANGUAGE—by Hubert S. Howe, Jr. This book incorporates into a single volume all the pertinent facts and information you need to know to program and enjoy the TRS-80. Included are clear presentations of all introductory concepts, completely tested practical programs and subroutines, details of ROM and RAM and disk operating systems, plus comprehensive tables, charts and appendices. Suitable for the first time user or more experienced users. BK1217 \$9.95.*

PROGRAMMING THE Z-80—by Rodnay Zaks. Here is assembly language programming for the Z-80 presented as a progressive, step-by-step course. This book is both an educational text and a self-contained reference book, useful to both the beginning and the experienced programmer who wish to learn about the Z-80. Exercises to test the reader are included. BK1122 \$15.95.*

At last! No more flipping through the pages of the BASIC manual! No more working through the maze of machine language instructions! These cards completely summarize the BASIC and Assembler manuals! **FEATURES INCLUDE:** memory map, eyeball graphics, math instructions, BASIC commands, store instructions, BASIC functions, load instructions, BASIC statements, move instructions, special keys, exchange instructions, PRINT USING examples, shift instructions, BASIC special characters, compare instructions, BASIC and assembler messages and codes, branch instructions, BASIC facts, data alteration instructions, reserved words, I/O instructions, ROM routines, complete character chart with graphics and space-compression codes, hex-dec chart, control code cross-reference, assembler instructions, commands and operators, screen line layout, editor commands and subcommands, condition code easy access.

Plus—"magic graphics number—a mystery until you learn how to use it! Designed as a fold-up, accordion-style card, fits in your pocket. Panels organized for optimum speed for reference.

Model I: BASIC and Assembler FC1002	\$4.95
Model II: BASIC and Assembler FC1005	\$5.95
Model II: Commands and Utilities FC1010	\$3.95
Model III: BASIC and Assembler FC1005	\$5.95
Color: BASIC and Extended FC1006	\$4.95
Z-80: Microprocessor FC1011	\$4.95
ZX80, ZX81 and Timex Sinclair 1000: FC1012	\$5.95
Pocket Computer: BASIC FC1009	\$2.95
Apple II and Apple II Plus: BASIC and 6502 FC1008	\$4.95
Apple II and Apple II Plus: BASIC only FC1007	\$3.95

PROGRAMMING THE 6809—by Rodnay Zaks and William Labiak. This book explains how to program the 6809 in assembly language, covering all aspects progressively and systematically: basic programming techniques and devices, application examples, data structures, and program development. No prior programming knowledge is required. BK1264 \$14.95

TRS-80 COLOR COMPUTER GRAPHICS—by Don Inman with DYMAX. This exciting book will enable you to explore all the graphics capabilities of Extended Col- or BASIC. You'll learn how to create interesting graphics to enhance your own computer programs. Also included are application programs and subroutines that will be invaluable when you begin writing your own graphics programs. Each chapter ends with a summary and practice exercises. BK1266 \$14.95

ASSEMBLY LANGUAGE GRAPHICS FOR THE TRS-80 COLOR COMPUTER—by Don Inman and Kurt Inman with DYMAX. This dynamic new book uses sound and graphics to show you how 6809 assembly language can be used to perform tasks that would be difficult or impossible with BASIC. All of the techniques are explained in a hands-on approach. Learn how to tailor your own programming style, from editing, assembling, executing and even debugging, to making your own programs run quickly and efficiently. It is also packed with video screen diagrams which explain each step of the process of creating your own graphics. BK1277 \$??.*

6809 MICROCOMPUTER PROGRAMMING AND INTERFACING—by Andrew C. Staugaard, Jr. Getting involved with Tandy's new Color Computer? If so, this new book from the Blacksburg Group will allow you to exploit the awesome power of the machine's 6809 microprocessor. Detailed information on processor architecture, addressing modes, register operation, data movement, arithmetic logic operations, I/O and interfacing is provided, as well as a review section at the end of each chapter. Four appendices are included covering the 6809 instruction set, specification sheets of the 6809 family of processors, other 6800 series equipment and the 6809/6821 Peripheral Interface Adapter. This book is a must for the serious Color Computer owner. BK1215 \$13.95.*

BASIC & PASCAL

The BASIC Handbook

Encyclopedia of the BASIC Computer Language



LEARNING TRS-80 BASIC—by David A. Lien, Dr. Lien, who is the author of THE BASIC HANDBOOK and the original Radio Shack LEVEL I USER'S MANUAL, has compiled a tutorial which includes portions of the original USER'S MANUAL, and most of LEARNING LEVEL II along with extensive additions. It will completely cover the TRS-80 Models I, II, III, and 16 (sorry, not the color or pocket computers). It is, of course, written in the easy learning style which readers of Dr. Lien's books have come to enjoy. BK1175 \$19.95.

THE BASIC HANDBOOK—SECOND EDITION—by David Lien. This book is unique. It is a virtual ENCYCLOPEDIA of BASIC. While not favoring one computer over another, it explains over 250 BASIC words, how to use them and alternate strategies. If a computer does not possess the capabilities of a needed or specified word, there are often ways to accomplish the same function by using another word or combination of words. That's where the HANDBOOK comes in. It helps you get the most from your computer, be it a "bottom-of-the-line" micro or an oversized monster. BK1174 \$19.95.*

PROGRAMMING IN PASCAL—by Peter Grogono. The computer programming language PASCAL was the first language to embody in a coherent way the concepts of structured programming, which has been defined by Edsger Dijkstra and C.A.R. Hoare. As such, it is a landmark in the development of programming languages. PASCAL was developed by Niklaus Wirth in Zurich; it is derived from the language ALGOL 60 but is more powerful and easier to use. PASCAL is now widely accepted as a useful language that can be efficiently implemented, and as an excellent teaching tool. It does not assume knowledge of any other programming language and therefore suitable for an introductory course. BK1140 \$12.95.*

INTRODUCTION TO PASCAL—By Rodnay Zaks. A step-by-step introduction for anyone wanting to learn the language quickly and completely. Each concept is explained simply and in a logical order. All features of the language are presented in a clear, easy-to-understand format with exercises to test the reader at the end of each chapter. It describes both standard PASCAL and UCSD PASCAL, the most widely used dialect for small computers. No computer or programming experience is necessary. BK1189 \$15.95

*Use the order card in this magazine or itemize your order on a separate piece of paper and mail to: 80 Micro Book Department • Peterborough NH 03458. Be sure to include check or detailed credit card information. No C.O.D. orders accepted. \$1.50 for the first book, \$1.00 each additional book for U.S. delivery and foreign surface. For foreign airmail \$10.00 per book. Please allow 4-6 weeks for delivery. Questions regarding your order? Please write to Customer Service at the above address.

For Toll Free Ordering Call 1-800-258-5473

PRICES SUBJECT TO CHANGE WITHOUT NOTICE

Directory of Hardware Manufacturers and Distributors

It's difficult to keep track of all the products now available for Radio Shack computers. *80 Micro* has compiled a list of manufacturers and distributors of TRS-80-compatible hardware and software. The first half of the directory, covering hardware only, is below. The software directory will appear in a forthcoming issue. Manufacturers are listed first, followed by distributors (in alphabetical order).

Note: Only those companies that responded to the directory questionnaire are included.

Hardware Manufacturers

A.M. Electronics Inc.
3446 Washtenaw Ave.
Ann Arbor, MI 48104
313-973-2312

Cables
Controllers, interfaces
Floppy disk drives
Hard disk drives

Action Computers
85 Factory St.
Nashua, NH 03002
603-883-5369

Acoustic modems
Add-on/add-in memories
Add-on hardware for updates
Bulk erasers
Cables
Cassette recorders
Cassettes
Connectors
Controllers, interfaces
Converters
CRT terminals
Direct-connect modems
Disks
Floppy disk drives

Hard disk drives
Joysticks
Lowercase character sets
Monitors
Motor controls
Multiplexers
Printer buffers
Printer ribbons
Printer terminals
Printers

Aerocomp Inc.
P.O. Box 24829
Dallas, TX 75224
214-337-4346

Cables
Controllers, interfaces
Floppy disk drives

Alamo Computer Co.
1234 Avant
San Antonio, TX 78210
512-534-7782

Controllers, interfaces

Alpha Products
79-04 Jamaica Ave.
Woodhaven, NY 11421
212-296-5916

Cables
Connectors
Controllers, interfaces

Converters
Digitizers
Joysticks, paddles

Alphanetics
P.O. Box 339
Forestville, CA 95436
707-887-7237

Controllers, interfaces
Tape digitizers

The Alternate Source
704 N. Pennsylvania Ave.
Lansing, MI 48906
800-248-0284

Typesetting equipment

Ann Arbor Precision
7536 Jackson Road
Ann Arbor, MI 48103
313-426-5477

Disk drive enclosures

Apparat Inc.
4401 S. Tamarac Parkway
Denver, CO 80237
303-741-1778

Add-on/add-in memories
Cables
Controllers, interfaces
Floppy disk drives
Printer buffers

Atlantic Cabinet Corp.
P.O. Box 100
Williamsport, MD 21795
301-223-8900
Computer furniture

Bi-Tech Enterprises
10B Carlough Road
Bohemia, NY 11716
516-567-8155
Add-on/add-in memories
Books
Bulk erasers
Cables
Clock board
Disk drive cases
Hard disk drives
Multiplexers
Printer ribbons
Printer stands
Voltage protectors

B.W.J. Technology
1900 Holt Road
P.O. Box 6214
Arlington, TX 76011
817-277-2726
Line spike-surge-noise suppressors

Big Five Software
14619 Victory Blvd.
Van Nuys, CA 91411
213-782-6861
Joysticks, paddles

Binary Devices
11560 Timberlake Lane
Noblesville, IN 46060
317-842-5020
Controllers, interfaces

CECDAT Inc.
Box 497
Hayden Lake, ID 83835
208-772-9571
Character generator
Lowercase modification

Cole's Consultants Inc.
94-165 Leokane St.
Waipahu, HI 96797
808-677-3380
Data and copy conditioners

Communications Electronics
Box 1002
Ann Arbor, MI 48106
313-994-4444
Direct-connect modems
Disks
Printer ribbons

Compucover
P.O. Box 324
Mary Esther, FL 32569
904-244-5238
Dust covers

Compulink Corp.
1840 Industrial Circle
Longmont, CO 80501
303-651-2014
Add-on/add-in memories
Controllers, interfaces
Printer buffers

Computer Case Co.
5650 Indian Mound Court
Columbus, OH 43213
614-868-9464
Cases

Computer Discount
West Milford Mall
West Milford, NJ 07840
201-728-8080
Color Screens for Model I & III

Computer Peripheral Resources
P.O. Box 834 9105-925E
Oak Harbor, WA 98277
206-679-4797
Disk drive power supplies and cases

Computer Services of Danbury
P.O. Box 993
Danbury, CT 06810
203-743-1299
Joystick interfaces

Computer Shopper
407 S. Washington Ave.
Titusville, FL 32780
305-269-3211
Publication

Computerware
P.O. Box 668
Encinitas, CA 92024
714-436-3512
Add-on/add-in memories
Cables

Computone Data Systems Inc.
1532 Elbridge St.
Philadelphia, PA 19149
215-744-5582
Barcode optical wand

Compuware Corp.
1008 Abington Road
Cherry Hill, NJ 08034
609-428-2309
Calendar and clock cards
Controller, interfaces
Peripherals switching devices

Connecticut Microcomputer
36 Del Mar Drive
Brookfield, CT 06804
203-775-4595
Converters

Control Craft Inc.
P.O. Box 123
Muskego, WI 53150
414-784-9027
Add-on/add-in memories
EPROM programmers
Controllers, interfaces
Serial line analyzers

Cook Laboratories Inc.
375 Ely Ave.
Norwalk, CT 06854
Cassettes

CRB Microtools
14835 N. First Ave.
Phoenix, AZ 85023
602-993-3999
Real time clock

Creative Computer Center
1236 E. Colonial Drive
Orlando, FL 32803
800-327-9294
Cables
Printer ribbons

Data Match Corp.
3810 Oakcliff Ind. Court
Doraville, GA 30340
404-441-0408
Controllers, interfaces
Printer buffers

Data Systems
P.O. Box 99
Fern Park, FL 32730
305-788-2145
Printer ribbons

Dragonfire Ltd.
P.O. Box 971
Oak Harbor, WA 98277
206-679-3990
Custom plastic nameplates, stickers, covers and soft cases

DSI/Cyzern
P.O. Box 1225
Fayetteville, AR 72702
501-521-0281
Add-on/add-in memories
Cables
Connectors
Controllers, interfaces
Converters
CRT terminals
CY-8000 16-bit Model I and III processor-computer
Digitizers

Expensive Expansion



EXPENSIVE – The LNW *System Expansion II* and built-in comes with a full 32K of 200ns RAM, RS232c 20 MA current loop serial interface. That's for starters. Next, consider our heavy gauge steel case, power indicator lamp, gold-plated connectors, FR-2 glass epoxy circuit board with solder mask and silk screen legends. Then there is the parallel printer port, screen printer port, real time clock, and extra heavy duty onboard power supply with over current protection, over voltage protection and thermal shutdown. If that's not enough then there is the floppy disk controller, guaranteed operation at a 4MHz CPU speed and our 6 month warranty. Every one of these features is **STANDARD**. This is true system expansion. You get every 'expensive' feature without spending more.

CHEAP – Our price is \$399.95. Any way you compare, features or price, LNW's *System Expansion II* is the clear winner. The LNW System has been field tested for over two years with thousands of users. It works with any DOS, is 100% TRS-80 Model I compatible and it works 'right out of the box'. If there is any doubt in your mind as to whether you should buy ours or the 'other guys', just ask an LNW owner!

WE ARE #1 – Number one in price, features, reliability, performance and delivery. LNW is committed to 'expensive' features and quality at reasonable prices. LNW is committed to support, thorough documentation, and reliability.

LNW Research Corp.

2620 WALNUT Tustin, CA. 92680
(714) 641-8850 (714) 544-5744

This has made us the number one manufacturer of system expansion units and accessories for the Model I computer. **EXPANSION OPTION** – 8-inch drive capability is as easy as plugging in the *LNDDoubler 5/8* option*. Now you can have any combination of single- or double-density, single- or double-sided, 8" and/or 5" disks on-line! 8-inch disk storage increased to 591,360 bytes – 77-track single-sided, double-density or 1,182,720 bytes – 77-track double-density, double-sided.

The *LNDDoubler's* unique 5/8 switch allows you to boot from 5- or 8-inch system disks and it's accessible from outside the interface. The \$219.95 *LNDDoubler 5/8* comes with a double-density disk operating system (DOS+ 3.3.9), complete with BASIC and utility programs... ready to run your software.

Each of your present 40-track, single-sided 5-inch drives will store up to 184,320 bytes (formatted storage) – that's an 80% increase in storage capacity for only half the cost of just one disk drive. With three 8-inch double-density, double-sided drives your Model I will have 3.75 Megabytes of online storage – that's more storage than a Model II or Model III!



*8" drive operation requires special cable, 8" double-density requires 3.55MHz CPU speed-up modification or LNW-80 4MHz computer.

COLOR COMPUTER SOFTWARE

COMPLETE YOUR WORD PROCESSOR

SPELL—RITE

THE Cassette Spelling Verifier

You've got the best word processor. Now complete your system with the best spelling verifier. Spell-Rite is a convenient, fast way to insure that all of your documents are letter perfect. Spell-Rite was designed specifically for cassette-based word processors. Like Yours!

Spell-Rite is easy to use, completely menu driven.

Spell-Rite is Fast! You can verify a 1000 word document in under 9 minutes - including cassette I/O.

Spell-Rite is complete. It comes with its own 10,000+ word dictionary which you can expand. Also included is a superb manual.

Spell-Rite works with any word processor that generates ASCII tape files, such as Color Scripsit, Super Color Writer and Telewriter 64. 32K of RAM and Extended Basic are required.

Cassettes and manual \$59.95

DISK BASIC AID

DISK BASIC
MADE BETTER

Your Color Disk Basic is one of the most powerful Basics on any computer. Add Disk Basic Aid and it also becomes one of the easiest to use! The Basic Aid package will make developing and entering Basic programs a snap. Here are just *SOME* of the great features Basic Aid contains.

- Full Screen Editing
- Automatic Line Numbering
- 2 Key entry of Basic keywords
- Cross Reference
- Automatic Key Repeat
- User definable keys

PLUS. Label support! This unique Basic Aid feature is a vast improvement in the Basic language. Label any line you want and use that label in all calls to that line. Forget about line numbers, just call routines by name like this:

"ON A GOTO ENTERCHECKS, PAYABLES, EXIT"

A real time saver. And for transportability Basic Aid will convert all labels to line numbers.

These and other great features make Basic Aid a 'must' for anyone who writes or modifies Basic programs. Basic Aid runs on 32K or 64K Disk systems. It comes with complete documentation and our new, heavy duty keyboard overlay.

Disk Basic Aid \$49.95

SPECTRUM — STICK

Put the joy back into color computing with the Spectrum Stick. This heavy duty joystick gives you a true feel of control. And it comes with an extra long cable and power on/off LED.

"...the feeling of this joystick is superb." March 1983, 80-Micro
TX: add sales tax \$39.95

Send check or money order for total purchase price, plus \$1.50 S & H. Charge cards: include all embossed information.

- Spell-Rite Disk Basic Aid
 Spectrum Stick Send Free Catalog

SEND to

154

**Eigen
Systems**

P.O. Box 180006
Austin, Texas 78718
(512) 837-4665

Name _____

Address _____

80 _____

FREE

business software directory

- Radio Shack's Model I, II, III.
- Heath's MBASIC and HDOS
- CPM: Xerox, Alto...
- IBM Personal Computer

"IDM2 is GREAT!" -publisher of 80-US

"(GL) superior to either the Osborne (SBSG & Taranto) or Radio Shack... MAIL-X has a greater capacity... more flexible than (R.S.)"

-columnist of 80-microcomputing

"imperceptively fast...(DBMS) is a good and reliable workhorse"

-publisher of Interface Age

Data base manager, integrated accounting package (AR, AP, GL & Payroll), inventory, word processing, and mailing list. Compare and be selective!



Micro Architect, Inc.

96 Dothan St., Arlington, MA 02174

149

ISSI

INTERNATIONAL SOFTWARE SALES INC.

Complete Business Software Package

TRS-80 MOD. II/12/16
FLOPPY OR HARD DISK

- General Ledger
- Accounts Payable
- Accounts Receivable
- Inventory
- Payroll w/Job Costing
- Practice Management
- Structural Engineering
- Reviewed In April 80 MICRO

Software Modules All Interactive

470

P.O. BOX 223 - DEPT. A
NEWTONVILLE, N. Y. 12128 (518) 271-6825

Direct-connect modems
Floppy disk drives
Joysticks, paddles
Monitors
Multiplexers
Printer buffers
Remote data acquisition system
modules
Voice synthesizers

EAP Co.
P.O. Box 14
Keller, TX 76248
817-498-4242
Add-on/add-in memories
Cables
Connectors
Gold Plug 80

Eigen Systems
Box 10234
Austin, TX 78766
512-837-4665
Cables

Electronic Specialists Inc.
171 S. Main St.
Box 389
Natick, MA 01769
617-655-1532
Electrical equipment

Endicott Software
P.O. Box 12543
Huntsville, AL 35802
205-881-0506
Joysticks, paddles

Epson America Inc.
3415 Kashina St.
Torrance, CA 90505
213-539-9140
Printer terminals
Printers

B. Erickson Software
P.O. Box 11099
Chicago, IL 60611
312-276-9712
Color Computer EPROM/RAM
pack
Color Computer two-slot adapter

Esmark Inc.
507 E. McKinley
Mishawaka, IN 46544
219-255-3035
Light pens

ETS Center
P.O. Box 651
35026-A Turtle Trail
Willoughby, OH 44094
216-946-8479
Accessories, labels

FGA Software
74 Meyer Road
Hamilton, MA 01956
617-468-1634
Test equipment

Freedom Micro-Systems Inc.
Star Route
Wytheville, VA 24382
703-228-5800
Cables

Heart of Texas Computer Systems Inc.
1900 E. Randol Mill Road, Suite 114
Arlington, TX 76004-1327
817-274-5625
Add-on/add-in memories
Controllers, interfaces
Floppy disk drives
Hard disk drives

H & E Computronics Inc.
50 N. Pascack Road
Spring Valley, NY 10977
914-425-1535
Hard disk drives

H & H Trading Co.
P.O. Box 549
Clayton, CA 94517
415-672-3233
Stock market

Hayes Microcomputer Products Inc.
5835 Peachtree Corners E.
Norcross, GA 30092
404-449-8791
Chronograph
Direct-connect modems

HF Signalling Inc.
5114 Bristol Ave.
Kansas City, MO 64129
800-831-4448
Printer buffer
Printer switches

Holmes Engineering
3555 S. 3200 West
Salt Lake City, UT 84119
Acoustic modems
Add-on/add-in memories
Cables
Connectors
Controllers, interfaces
Converters
CP/M hardware
CRT terminals
Direct-connect modems
Floppy disk drives
Hard disk drives
Printer buffers
Speed-up units
Video CP/M hardware

Horizons Software
P.O. Box 4792
Springfield, MO 65808
417-831-5673
Joysticks, paddles

Hurricane Laboratories Inc.
5149 Moorpark Ave., Suite 105
San Jose, CA 95129
Add-on/add-in memories
CP/M device
CRT terminals
80 by 24 display screen

ICM Industries
10529 Connaught Drive
Carmel, IN 46032
317-872-4827
Cables

Interface Technology
P.O. Box 383
Des Plaines, IA 60017
312-297-2265
Controllers, interfaces

Interface Inc.
7630 Alabama Ave.
Canoga Park, CA 91304
213-341-7914
Controllers, interfaces
Floppy disk drives
Hard disk drives

J & M Systems Ltd.
137 Utah, N.E.
Albuquerque, NM 87108
505-265-5072
Controllers, interfaces
Hard disk drives

J.E.S. Graphics
P.O. Box 2752
Tulsa, OK 74101
918-742-7104
Controllers, interfaces
Converters
Joystick interfaces
Speed-up modification

JMR Electronics Inc.
19205 Parthenia St.
Unit H
Northridge, CA 91324
213-993-4801
Add-on/add-in memories
Cables
Controllers, interfaces
Floppy disk drives
Voice synthesizers

JPC Products Company
12021 Paisano Court
Albuquerque, NM 87112
505-294-4623

High-speed cassette interface (for the Model I and the Color Computer)

Kalglo Electronics Co. Inc.
6584 Ruch Road, E. Allen Tpk.
Bethlehem, PA 18017
215-865-0006
Electrical equipment

Khadin & Company
1420 W. Shaw Suite B
Fresno, CA 93711
209-221-1118
Disks
Printer ribbons

Langley-St. Clair Instrumentation Systems Inc.
132 W. 24th St.
New York, NY 10011
800-221-7070
CRT terminals
Replacement CRTs

Laredo Systems Inc.
2264 Calle de Luna
Santa Clara, CA 95050
408-980-1888
Controllers, interfaces
Hard disk drives

Lemons Tech Services
325 N. HWY 65, P.O. DWR 429
Buffalo, MO 65622
417-345-7643
Cassette/Lemon-Aid loader
Digitizers
Cassette recorder controller

Libra Laboratories Inc.
495 Main St.
Metuchen, NJ 08840
201-494-2224
Cables
Controllers, interfaces
Converters

LNW Research Corp.
2620 Walnut
Tustin, CA 92680
714-544-5744
Add-on/add-in memories
Controllers, interfaces
LNW computers

Lobo Drives International
358 S. Fairview Ave.
Goleta, CA 93117
805-683-1576
Cables
Controllers, interfaces
Floppy disk drives
Hard disk drives
Max-80 computers

Master Electronics Inc.
154 N. 5th St.
Raymondville, TX 78580
572-689-5536

Acoustic recorders
Add-on/add-in memories
Cables
Cassette recorders
Cassettes
Connectors
CRT terminals
Digitizers
Direct-connect modems
Disks
Floppy disk drives
Hard disk drives
Joysticks, paddles
Multiplexers
Plotters
Printer ribbons
Printers
Voice synthesizers

Matchless Systems
18444 S. Broadway
Gardena, CA 90248
213-327-1010
Cables
Floppy disk drives
Printers

Maxtek Inc.
2908 Oregon Court, BLDG 3
Torrance, CA 90503
213-320-6604
Retrofit graphics hardware

Meca
56677 Sunset Ave.
Yucca Valley, CA 92284
619-365-7686
Digital tape drives

Micon Micro Systems
P.O. Box 360
Azle, TX 76020
817-444-2533
Moving message center

Micro Data Supplies
22295 Euclid Ave.
Euclid, OH 44117
216-481-1600
Add-on/add-in memories
Cables
Disks
Diskette III with drives, power supply and controller

Micro Mainframe
11325 Sunrise Gold Circle
Rancho Cordova, CA 95670
916-635-3997
Cables
Controllers, interfaces
Direct-connect modems

Floppy disk drives
Hard disk drives
Joysticks, paddles
Multiplexers
Print buffers

Micro Projects Engineering Co.
10810 W. Washington Blvd., Suite "C"
Culver City, CA 90230
213-202-1865
Add-on/add-in memories
Converters
Merlin add-on to enable Models I & III to run IBM PC programs.

The Micro Works Inc.
P.O. Box 1110
Del Mar, CA 92014
619-942-2400
Add-on/add-in memories
Communication module
Parallel printer interface for the Color Computer

Micro-80 Inc.
2665 N. Busby Road
Oak Harbor, WA 98277
206-675-6143
Cassettes

Micro-Design
6301 Manchaca Road, Suite J
Austin, TX 78745
512-441-7890
Add-on/add-in memories
Controllers, interfaces
Direct-connect modems
Disks
Floppy disk drives
Model III computers

Micro-Grip, Ltd.
3164 Dumbarton Ave.
San Bernardino, CA 92404
714-864-6643
Friction feed kit for the Epson printer

Microhatch
P.O. Box 501
Dewitt, NY 13214
315-446-8031
Add-on/add-in memories

Micro-Labs Inc.
902 Pinecrest
Richardson, TX 75080
214-235-0915
Add-on/add-in memories
C memory for the Color Computer
CRT for the Color Computer
80-GRAFIX
GRAFIX solution

Since 1978

- REPUTATION BACKED BY YEARS OF EXPERIENCE.
- PIONEER IN DIRECT TO CONSUMER SALES OF MICRO COMPUTERS AND ELECTRONICS
- MILLIONS OF DOLLARS IN SALES OVER THE YEARS
- TENS OF THOUSANDS OF CUSTOMERS
- HONEST
- RELIABLE
- LARGE INVENTORY
- NAME BRAND PRODUCTS



Micro Management Systems, Inc.

2803 Thomasville Road East
Cairo, Georgia 31728
(912) 377-7120

**DISCOUNT
PRICES**



**BUY
DIRECT**

**It's simple. . . .
CALL & SAVE MONEY**

**1-800-841-0860
CONVENIENT ORDER ENTRY**

Ga & Info 912-377-7120

COMPUTERS & EQUIPMENT

EPSON PRINTERS

MX-80..... \$369
FX-80..... \$CALL
MX-100..... \$CALL
NEW PRODUCTS. \$CALL

TRS-80 COMPUTERS



WE CARRY THE COMPLETE LINE OF TRS-80 COMPUTERS

DISCOUNT PRICED FROM

MODEL 12..... \$2639
MODEL 16..... \$4012
MODEL III..... \$588
COLOR COMPUTER... \$235

OKIDATA PRINTERS

MICROLINE 80 MICROLINE 92P
MICROLINE 82A MICROLINE 93P
MICROLINE 83A PACEMARK 2350
MICROLINE 84P PACEMARK 2410

DISCOUNT PRICED FROM **\$339**

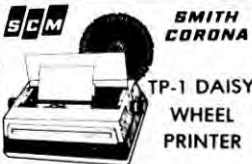

SMITH
CORONA
TP-1 DAISY
WHEEL
PRINTER

- LOW COST • 12 CPS
- MICROPROCESSOR ELECTRONICS
- 10 OR 12 PITCH
- SIMPLE RELIABLE MECHANISM

FROM **\$499**

C. Itoh
PRINTERS
FROM **\$397**
PROWRITER. \$CALL
STARWRITER. \$CALL
PRINTMASTER \$CALL

Star
MICROFORMS, INC.
PRINTERS
GEMINI - 10
GEMINI - 15

DISCOUNT PRICED FROM **\$339**

ATARI
ATARI 800
ATARI 1200

\$CALL

brother.
DAISY
WHEEL
PRINTERS
\$CALL

commodore COMPUTERS FROM **\$139**

COMMODORE 64 \$CALL
VIC 20..... \$CALL
VIC 1541 DRIVE..... \$CALL
VIC 1530 DATASETTE..... \$CALL
VIC 1525 PRINTER..... \$CALL
VIC 1600..... \$CALL
AND MORE..... \$CALL

TRS-80 PRINTERS

DMP-100 \$309
DMP-200..... \$CALL
DMP-400..... \$CALL
DMP-500..... \$CALL
DMP-2100..... \$CALL
DWII \$CALL
DWP-410..... \$CALL
CGP-115..... \$199

- TRS-80 DISK SOFTWARE
- TRS-80 MODEMS AND TERMINALS
- PANASONIC MONITORS
- AMDEK MONITORS
- COMREX MONITORS

FRANKLIN COMPUTER CORPORATION

ACE 1000 COMPUTER
ACE 1200 COMPUTER

DISCOUNT PRICED FROM **\$898**

Novation
MODEMS
DISCOUNT PRICED FROM **\$119**

Hayes
MODEMS
\$CALL

Verbatim
DATALIFE DISKETTES
5 YEAR GUARANTEE
\$CALL

- CARDCO VIC 20/64 PERIPHERALS
- COMREX COMRITER CR-1 DAISY WHEEL
- NEC
- QUADRAM, IBM, APPLE PRINTER BOARDS AND MICROFAZER BUFFERS

ALL PRODUCTS WE SELL ARE BRAND NEW AND COVERED BY THE MANUFACTURER'S SPECIFIC WARRANTIES. COPIES AVAILABLE UPON REQUEST. WE DO NOT SELL ANY USED, RECONDITIONED, FOREIGN OR INFERIOR MODIFIED EQUIPMENT. PRICES AND PRODUCTS SUBJECT TO CHANGE WITHOUT NOTICE.

NEW PRODUCTS
TRS-80 MODEL IV... \$CALL
TRS-80 PORTABLE... \$CALL
\$CALL

SPECIAL PRICES
LIST \$2695
**OKIDATA PACEMARK
2350P PRINTER**
350 CPS **\$2066**

FREE UPON REQUEST
• DISCOUNT PRICE LIST AND INFORMATION KIT
• COPY OF MFR'S WARRANTY ✓96
WRITE
MICRO MANAGEMENT SYSTEMS
TELEMARKET DEPT NO. 4
2803 THOMASVILLE RD E. • CAIRO, GA. 31728

CIRCUIT SOLVER I

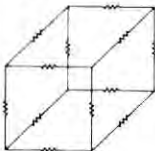

You don't have to be an engineer to make productive use of this program. A large clear manual leads you through the use of Circuit Solver using sample problems which have practical application.

Features

- Simple Circuit Entry
- Easy Circuit Editing
- Circuit Listing
- Supports Op-Amps
- Circuit Storage & Retrieval
- Many Useful Sample Circuits

ORDER

CSI-100C	PET CBM 64*	\$34.95
CSI-101C	APPLE*	34.95
CSI-102C	TRS-80*	34.95

Include \$2.50 shipping and handling.

* PET CBM 64, APPLE and TRS-80 are Trademarks of Commodore, Apple Computer and Tandy Resp.

SHS SOLUTIONS

1430 N. LATROBE
SUITE 2A
CHICAGO, IL 60651



✓432

TRS-80®

Programmer's Sourcebook

Now there is a national TRS-80 sourcebook with system software listings plus club listings, all in addition to many new application software listings and all of which are separated by model number. The first edition of this 8½ x 11 inch bright yellow publication is now in national distribution in both the U.S. and Canada.

Complete details on how you can list your software are contained in the first edition which is now available through your favorite computer store or bookstore (ask for ISBN 0-912043-00-8) or you can order direct from us by sending \$4.95 (plus \$1.00 postage and handling) to:

Ocean, Inc. ✓508
P.O. Box 2331-E

Springfield, Virginia 22152-0331

VISA and MasterCard Telephone charge orders accepted: (703) 323-1928 (Dealers inquiries invited)

• TRS-80 is a registered trademark of the Tandy Corp.

HOMEBASE™ THE COMPLETE TRS-80® COLOR COMPUTER DATABASE

IN ONE COMPLETE PACKAGE:
TEXT PROCESSING • DATA MANAGEMENT
SPREADSHEET CALCULATIONS •
TEXT & DATA UTILITIES

POWER & FLEXIBILITY:

- 50 DATA FIELDS per data record
- REORGANIZE data or text records
- SEARCH on record names or any data
- PRINT labels using text or data records
- ASSIGN your own record & data names
- FORMATTED printing for data records & fields
- MERGE, BACKUP (to cassette), or COPY any file
- 250 Screens of text with embedded printer controls
- ASCENDING & DESCENDING SORT using any data

EASY TO USE AND WELL SUPPORTED

- NO programming or equipment modifications required
 - MENU driven with single stroke commands
 - COMPLETE cursor control for text & data entry
 - 100 PAGE MANUAL WITH 2 MASTER DISKETTES
 - REQUIRES 32K Color Computer with 1 disk drive
- FOR VISA/Master CARD ORDERS CALL:
800-334-0854 ext. 897
in N.C. 919-544-5408 OR SEND \$75.00
check/money order

HOMEBASE COMPUTER SYSTEMS
P.O. BOX 3448, DURHAM, N.C. 27702
N.C. residents add 4% sales tax.

• (TM) Tandy Corp.

✓481

FREE!

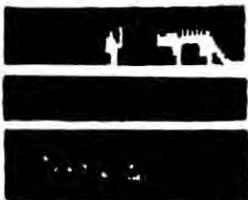

Program of
Your Choice
With Order
Of Any Five
Programs.

TRS-80 MOD I or III . . . \$19.95 Disk
HACK AND SLAY . . . \$16.95 Cass.

THE ONLY TRUE 3-D ACTION GAME! INCLUDES 3-D GLASSES!

COLOR COMPUTER 16K EX.
STAR EMPIRE \$24.95 Cass.

HOT-LINE 707-869-3420 ✓37



16471 RIO NIDO RD.
GUERNEVILLE, CA 95446



PROTECT YOUR COMPUTER FROM POWER SURGES WITH A VOLTAGE SPIKE PROTECTOR

ACTS LIKE
A SAFETY
VALVE
ASSURING
PROTECTION.



- NO WIRING REQUIRED—JUST PLUG IT IN.
- PROTECTS SOLID STATE EQUIPMENT FROM DAMAGING VOLTAGE SPIKES.
- USE ON YOUR COMPUTER—PERIPHERALS T.V. STEREO ETC.

REGULAR \$16.25 EACH

★ ★ SPECIAL \$10.88 EA ★ ★

ORDER 2 OR MORE @ \$10.00 EACH

SHEPHERD MARKETING

P.O. BOX 941339

SCHAUMBURG, IL 60194

PHONE 312-490-9239



We ship PP-IL residents add 6% sales tax

✓34

NODVILL DIET PROGRAM

\$69.95

"TAKE A BYTE"

MAINTAIN LOSE OR GAIN WEIGHT
With the Nodvill Diet, Daily Diet Menu, and
the NODVILL DIET PROGRAM "Take a Byte"

and nutritional index cards

- Calculate caloric and nutritive food intake
- Evaluate nutritive value of your diet
- Compare daily diet to individual RDA Chart
- Create personalized daily meals and menus
- Plan vital daily menus based on sound nutrition
- Save records of daily meals and menus for future planning
- Print nutrition charts, food meal menus and grocery lists

Take a Byte is a Modular BASIC Program

MAIN Program Menu

- (1) Recommended Daily Dietary Allowance (RDA) CHART
- (2) 733 Expandable Random Access FOOD LIST Data File
- (3) 28 Nutritional MEAL LIST Data File Examples
- (4) 7 Balanced DAILY MENU LIST Data File Examples
- (5) GROCERY LIST Program Module
- (6) 25 Page USER'S MANUAL including Charts and Tables

ALL Data Files can be EXPANDED and MODIFIED systematically and flexibly to reflect your personal diet, your choice of diet book, or your doctor's suggested diet

For more information: Call 203-431-8429

or write: Nodvill Diet & Nutrition Systems, Inc., Dept. 101

NODVILL Software, 24 New Road

(Bridgeport, Conn. 06607)

© 1982 Nodvill Software, Inc.

IBM is a trademark of the International Business Machines Corporation

✓54

DISCOUNT COMPUTERS

100% RS COMPONENTS, NO FOREIGN DRIVES OR MEMORY—FULL WARRANTY

16K COLOR STD BAS.	\$239.00	DMP 100 PRINTER.	\$ 299.00
16K COLOR EXT BAS.	299.00	DMP 200 PRINTER.	599.00
16K MODEL IV.	799.00	DMP 500 PRINTER.	1398.00
48K MODEL IV, 2 DR RS232.	1599.00	DMP 2100 PRINTER.	1599.00
80K MODEL 12, 1 DR.	2499.00	DMP 410 DAISY	1195.00
80K MODEL 12, 2 DR.	3149.00	DMP DAISY WHEEL II.	1599.00
128K MODEL 16, 1 DR.	3898.00	12 MEG HD MODEL III/12/16.	2769.00
128K MODEL 16, 2 DR.	4510.00	ALL RS SOFTWARE	20% OFF

CASHIERS CHECK OR MONEY ORDER MUST ACCOMPANY ALL ORDERS.

(817) 825-4027

NOCONA ELECTRONICS • Box 593 • Nocona, TX 76255

✓232

Continued

Micromint Inc.
561 Willow Ave.
Cedarhurst, NY 11516
516-374-6793

Acoustic modems
Add-on/add-in memories
Disks
Model I disk controllers
Voice synthesizers

The Microperipheral Corp.
2565 152nd Ave. NE
Redmond, WA 98052
206-881-7544

Direct-connect modems

MTS Enterprises
P.O. Box 596
Niceville, FL 32578
904-678-3328

Power strips
Printer cables

Mumford Micro Systems
Box 400
Summerland, CA 93067
805-969-4557

Clock speed-up

MWB Industries Inc.
2013 Franklin St.
Detroit, MI 48207
313-259-1104

Screen cleaning cloths

Nat Hellman Inc. Computer Associates
400 S. Beverly Drive Suite 214
Beverly Hills, CA 90212
213-273-0133

Keyboard dust covers

Omikron Systems
11127 Hearst Ave.
Berkeley, CA 94702
415-845-8013

Add-on/add-in memories
Converters
CP/M for Models I and III

Orion Instruments
172 Otis Ave.
Woodside, CA 94062
415-851-1172

EPROM programmers
In-circuit emulators

P. Tree Associates
Suite 269, 2701-C W. 15th St.
Plano, TX 75075
214-867-5656

Disk holders

**Pacific Office Systems of
Mountain View**
2265 Old Middlefield Way
Mountain View, CA 94043

415-493-7455
Controllers, interfaces
Controller and formatter for
nine-track magnetic tape drives.

Pel/Tek
P.O. Box 1026
Southampton, PA 18966
215-947-2334
Disk organizer

Percom Data Corp.
11220 Pagemill Road
Dallas, TX 75243
214-340-7081

Floppy disk drives
Hard disk drives

Personal Micro Computers Inc.
475 Ellis St.
Mountain View, CA 94943
415-962-0220

Cassette recorders
Cassettes
Disks
EPROM programmer
Floppy disk drives
Monitors
Printer buffers
Printers
ROM extender

Pion Inc.
74 Appleton St.
Arlington, MA 02174
617-648-1717

Hard disk drives
Solid state disk emulators

Powersoft, Div. of Breeze/QSD Inc.
11500 Stemmons Expwy., Suite 125
Dallas, TX 75229
214-484-2976

Joysticks, paddles

Process Control Technology
8030 Lorraine Ave., -328
Stockton, CA 95210
209-952-6576

Controllers, interfaces
Floppy disk drives

Programmer's Institute
P.O. Box 3191
Chapel Hill, NC 27514
919-967-0861

Color Computer keyboard

Prototype Machine Works
7741 Alabama Ave. -8
Canoga Park, CA 91304
213-346-6711

Controllers, interfaces
Plotters

R.I.S.T. Computer Components Inc.
P.O. Box 499

Fort Hamilton Station
Brooklyn, NY 11209
212-680-3093
Voice synthesizers

Rabco Enterprises
806 Freedom Circle
Harleysville, PA 19438
215-368-4866
Plotters

Racet Computes, Ltd.
1330 N. Glassell, Suite M
Orange, CA 92667
714-997-4950

Controllers, interfaces
Data switcher
Hard disk drives
Multiplexers

Rainbow Software Services Ltd.
7070B Farrell Road SE
Calgary, Alberta Canada T2H-0T2
403-253-6142

Add-on/add-in memories
Cables
Connectors
Direct-connect modems
Joysticks, paddles

REM Industries Inc.
9420 B Lurling Ave.
Chatsworth, CA 91311
213-341-3719

Cooler fan for Color Computer
Covers
Disk containers
Disk file with locking lid
Fans
Hard keyboard covers
Mobile printer stand
Stringy/floppy container with
locking lid

Riverlake Systems Inc.
P.O. Box 1927
Roswell, GA 30077
404-475-0028

EPROM and PROM programmers

Sandpiper Software
P.O. Box 336
Maynard, MA 01754
617-568-8641

Cassette duplicators
Cassettes

See-Thru Enterprises
933 Frank Ave.
Windsor, Ontario Canada N8S 3P4
519-735-2995

Connectors
Green filter

Semdisk Systems
P.O. Box GG

Beaverton, OR 97075

503-642-3100

Add-on/add-in memories
Disk emulator

Small System Design

225A Lowell Road

Hudson, NH 03051

603-880-1322

Converters

Software Affair

858 Rubis Drive

Sunnyvale, CA 94087

408-730-1030

Music synthesizers

Software Concepts

105-106 Preston Valley S.C.

Dallas, TX 75230

214-458-0330

Cables
Joystick, paddles

Southern Innovative Design

1520 NE 12th St.

Gainesville, FL 32601

Optical display filters

Spectral Associates

141 Harvard Ave.

Tacoma, WA 98466

206-565-8483

Add-on/add-in memories
Floppy disk drives
Monitors
Voice synthesizers

Star Micronics Inc.

200 Park Ave., Suite 2309

New York, NY 10166

212-986-6770

Printers

Starbuck Data Co.

P.O. Box 24

Newton Lower Falls, MA 02162

617-237-7695

Analog and digital data acquisition devices
Controllers, interfaces
General purpose device control

Street Electronics Corp.

1140 Mark Ave.

Carpinteria, CA 93013

805-684-4593

Voice synthesizers

Sun Research Inc.

Old Bay Road

New Durham, NH 03855

603-859-7110

Uninterruptible power supply

Total Access

P.O. Box 3002

Richardson, TX 75080

214-458-1966

Acoustic modems
Add-on/add-in memories
Bulk erasers
Cables
Cassette recorders
Controllers, interfaces
Direct-connect modems
Disks
Floppy disk drives
Hard disk drives
Joysticks, paddles

Monitors

Plotters

Printer buffer

Printer ribbons

Printers

Universal Data Research Inc.

2457 Wehrle Drive

Buffalo, NY 14221

716-631-3011

Acoustic modems
Direct-connect modems

Voicetek

P.O. Box 388

Goleta, CA 93116

Voice recognition
Voice synthesizers

VR Data Corp.

777 Henderson Boulevard

Folcroft, PA 19032

215-461-5300

Cables
Controllers, interfaces
Floppy disk drives
Hard disk drives

Williams Enterprises

3101 Cheverly Ave.

Cheverly, MD 20785

301-773-3015

Add-on color screens
Disk boxes

Xitex Corp.

9861 Chartwell

Dallas, TX 75243

214-349-2491

Controllers, interfaces
Converters

**Hardware
Manufacturers
by
Product**

Acoustic Modems

Action Computers
Holmes Engineering
Master Electronics Inc.
Micromint Inc.
Total Access
Universal Data Research Inc.

Add-On/Add-In Memory

Action Computers
Apparat Inc.
Bi-Tech Enterprises
Compulink Corp.
Computerware
Control Craft Inc.
DSI/Cyzern
EAP Co.

**Heart of Texas Computer Systems
Inc.**

Holmes Engineering
Hurricane Laboratories Inc.
JMR Electronics
LNW Research Corp.
Master Electronics Inc.
Micro Data Supplies
Micro Projects Engineering Co.
Micro-Design
Micro-Labs Inc.
Microhatch
The Micro Works Inc.
Omikron Systems
Rainbow Software Services Ltd.
Semidisk Systems
Spectral Associates
Total Access

Bulk Erasers

Action Computers
Bi-Tech Enterprises
Master Electronics Inc.

**Total Access
Cables**

A.M. Electronics Inc.
Action Computers
Aerocomp Inc.
Alpha Products
Apparat Inc.
Bi-Tech Enterprises
Computerware
Creative Computer Center
DSI/Cyzern
EAP Co.
Eigen Systems
Freedom Micro-Systems Inc.
Holmes Engineering
ICM Industries
JMR Electronics
Libra Laboratories Inc.
Lobo Drives International
Master Electronics Inc.
Matchless Systems
Micro Data Supplies
Micro Mainframe
MTS Enterprises

Continues

THE SELECTRIC™ INTERFACE

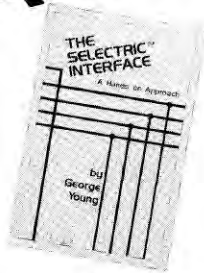

Daisy wheel quality without daisy wheel expense.

You need the quality print that a daisy wheel printer provides but the thought of buying one makes your wallet wilt. *The Selectric™ Interface*, a step-by-step guide to interfacing an IBM Selectric I/O Writer to your microcomputer, will give you that quality at a fraction of the price. George Young, co-author of *Microcomputing* magazine's popular "Kilobaud Classroom" series, offers a low-cost alternative to buying a daisy wheel printer.

The Selectric™ Interface includes:

- step-by-step instructions
- tips on purchasing a used Selectric™
- information on various Selectric™ models, including the 2740, 2980, and Dura 1041
- driver software for Z80, 8080, and 6502 chips
- tips on interfacing techniques

With *The Selectric Interface* and some background in electronics, you can have a high-quality, low-cost, letter-quality printer. Petals not included.

Credit card orders call TOLL-FREE 1-800-258-5473. Or mail your order with payment plus \$1.50 shipping and handling to: Wayne Green Inc. Attn: Retail Book Sales, Peterborough, NH 03458.

Dealer inquiries invited.

ISBN 0-88006-051-4

128 pages

\$12.97

Yes, I want **Selectric Interface** (BK7388). Enclosed is \$12.97 per copy plus \$1.50 for shipping and handling.

MASTER VISA AMEX

Card # _____ Expires _____

Signature _____

Name _____

Address _____

City _____

State and Zip _____ 337B8S

All orders shipped UPS if complete street address is given.

POWERBYTE SOFTWARE™

Presents

APPLICATION SOFTWARE

Business and Home

for the

- TRS 80 Color Computer™
- TDP-100 Computer

65 Applications Available including:

THE ACCOUNTANT - General Ledger, Income Statement & Balance Sheet	\$29.95
ACCOUNTS RECEIVABLE/PAYABLE - Create Journal for Current Accounts & Record of Paid Accts.	\$21.95
BUSINESS INVENTORY \$19.95	AT HOME INVENTORY \$12.95
ORDER TRACKER \$19.95	CHECKBOOK BOOKY \$12.95
MY PROFIT MARGIN \$16.95	THE STOCK TICKER \$16.95
BILLING SOLVER \$19.95	TAPE \$12.95
CASH FLOW MODEL \$16.95	UTILITY BILL SAVER \$12.95
THE CLIENT TICKLER \$19.95	THE BAR CHART \$8.95
INCOME & EXPENSER \$15.95	MOTHER'S RECIPES \$12.95
BUSINESS \$16.95	THE MAILMAN \$12.95
APPOINTMENTS	GRADE MY KIDS \$15.95

AND MANY, MANY MORE!!

ALL PROGRAMS FOR CASSETTE & GUARANTEED TO LOAD

•FREE CATALOG

WITH INTRODUCTORY SPECIALS

POWERBYTE SOFTWARE



2 CHIPLEY RUN
WEST BERLIN, NJ 08091
(609) 346-3063



486

Which TRS-80* Accounting Software Do I Buy . . .

That's a tough question. I know, I asked it myself not very long ago. I'm Mike Motta. As president of Shawmut Systems, specialists in TRS-80* custom software, my customers were asking me for Model II and 16 Accounting Software — GL, AR, AP and Payroll. But I said "Why write the software. There must be a good package already available." So I searched for the best I could find. And I found it!

Now, when I tell you that these are the best Accounting programs I've seen on a microcomputer, you probably think that you are just listening to another sales pitch. But you're not. You're listening to a businessman with over twenty years combined experience in sales, management, and programming. So when I say that these programs will work for you, it really means something.

Each program, designed for the Model II or 16, will work with one or more floppy or hard disks. With each program, I'll include a 200 page manual written with the first time user in mind, and a set of sample data files so you can start using the program right away.

But I won't stop there. If you have a question, or a problem, call me. You won't get an operator, or order taker. You'll get me. And if I can't talk to you on the spot, I'll call you back. And I'll fix your problem. FAST.

Now I could say a lot more about these programs, but you really won't know how good they are until you try them. So, order the programs you need, and try them for 14 days. If you're not convinced that these are the programs for you, send them back, and I'll refund your money.

My price for these programs is only \$289.00 each, postpaid. I could charge hundreds more, but I want you to have the best programs at the best possible price. So mail or call your order in today. I'll make sure you'll be satisfied.

Model II/16 Accounting Software Packages

Accounts Receivable	\$289	Accounts Payable	\$289
General Ledger	\$289	Payroll	\$289

SHAWMUT SYSTEMS
105 Circle Drive • PO Box 324-A
Somerset, MA 02726
(617) 672-9794

Ask about our Model I and III versions.

Send check, money order or Visa/MC number

*TRS-80 is a Trademark of Tandy Corp.

Mass. residents add 5% sales tax.

363

PROTECT YOUR TRS-80 MOD III* KEYBOARD

WITH PLEXA-LOK

PROTECT YOUR \$2000 INVESTMENT FOR UNDER \$20!

PLEXA-LOK slips up and over the keyboard – then gently snaps into position.

- Your valuable computer is protected from objects and spills directly on top of keyboard which could cost hundreds of dollars to repair!
- PLEXA-LOK allows your secretary to go on break without having to worry about visitors accidentally destroying their hours (and your \$) of work.



PLEXA-LOK

- **ENHANCES** looks of your system
- **PROTECTS** keyboard from dust
- **30-DAY GUARANTEE**
- **ALLOWS** computer to remain on while unattended
- **KEYBOARD** protected from kids
- **HIGH QUALITY** Acrylic
- **SCHOOLS – A MUST!**

INTRODUCTORY SPECIAL
\$19.95 Prepaid UPS
Continental USA

CA Residents Add 6% Tax

Allow 4-6 Weeks
Delivery

Dealer Inquiries Welcome

✓336

TM TANDY CORPORATION



LAST ELECTRONICS

P O BOX 1300E
SAN ANDREAS, CA 95249
(209) 754-1800

MON - FRI: 9:00 - 5:00

MasterCard and Visa Accepted



MAKE IT EASY TO SAVE



your copies of 80micro

Your magazine library is your prime reference source—keep it handy and keep it neat with these strong library shelf boxes. They are made of white corrugated cardboard and are dust resistant. Use them to keep *all* your magazines orderly yet available for constant reference.

Self-sticking labels are available for the following:

80 Micro	73 Magazine	Radio Electronics
Microcomputing	QST	Personal Computing
inCider	CQ	Byte
Desktop Computing	Ham Radio	Interface Age

One box (BX1000) is \$2.00, 2-7 boxes (BX1001) are \$1.50 each, and 8 or more boxes (BX1002) are \$1.25 each. Be sure to specify which labels we should send.

Call TOLL-FREE for credit card orders:

1-800-258-5473

Or use the order form in this magazine and mail to:

80micro

Attn: Book Sales, Peterborough, NH 03458

SHIPPING AND HANDLING CHARGES \$2.00 per order up to and including a quantity of eight 25¢ for each additional box ordered.



SYSTEM REFERENCE CARDS

"This is a quality document and is beautifully conceived and produced. . . I am in awe of your magnificent document."
H.W.W., Dayton, Ohio

CARD	ORDER NO.	PRICE
MODEL I: BASIC & Assembler	FC1002	\$4.95
MODEL I: BASIC Only	FC1001	2.95
MODEL II: BASIC & Assembler	FC1005	5.95
MODEL III: BASIC & Assembler	FC1003	5.95
MODEL III: BASIC Only	FC1004	3.95
COLOR: BASIC & Extended	FC1006	4.95
POCKET: BASIC	FC1009	2.95
APPLE II + II PLUS: BASIC & 6502	FC1008	4.95
APPLE II + II PLUS: BASIC Only	FC1007	3.95

NEW!

NEW! Heath/Zenith HDOS 2.0 FC1014 \$5.95	Z80 MICROPROCESSOR FC1011 \$4.95	ZX80, ZX81 and Timex Sinclair 1000 FC1012 \$5.95
---	---	---

Call TOLL-FREE for Credit Card Orders 1-800-258-5473. Or, send your order with payment or complete credit card information to:
WAYNE GREEN BOOKS • Retail Sales • Peterborough, NH 03458
 Enclose \$1.00 per order for shipping and handling

*TRS-80 is a Registered Trademark of Tandy Corp.
 APPLE is a Registered Trademark of APPLE COMPUTER, INC.
 Z80 is a Registered Trademark of Zilog, Inc.

Rainbow Software Services Ltd.
Software Concepts
Total Access
VR Data Corp.

Cassettes

Action Computers
Cook Laboratories Inc.
Master Electronics Inc.
Micro-80 Inc.
Personal Micro Computer Inc.
Sandpiper Software

Cassette Recorders

Action Computers
Master Electronics Inc.
Personal Micro Computer Inc.
Total Access

Connectors

Action Computers
Alpha Products
DSI/Cyzern
EAP Co.
Holmes Engineering
Libra Laboratories Inc.
Master Electronics Inc.
Rainbow Software Services Ltd.
Racet Computes Ltd.
See-thru Enterprises

Controllers, Interfaces

A. M. Electronics Inc.
Action Computers
Aerocomp Inc.
Alamo Computer Co.
Alpha Products
Alphanetics
Apparat Inc.
Binary Devices
Compulink Corp.
Compuware Corp.
Control Craft Inc.
Data Match Corp.
DSI/Cyzern
Heart of Texas Computer Systems Inc.
Holmes Engineering
Interface Inc.
Interface Technology
J.E.S. Graphics
JMR Electronics
J & M Systems Ltd.
Laredo Systems Inc.
Libra Laboratories Inc.
LNW Research Corp.
Lobo Drives International
Micro Mainframe
Pacific Office Systems of Mountain View
Process Control Technology
Prototype Machine Works
Racet Computes Ltd.
Starbuck Data Co.
Total Access
VR Data Corp.
Xitex Corp.

Converters

Action Computers
Alpha Products
Connecticut Microcomputer
DSI/Cyzern
Holmes Engineering
J.E.S. Graphics
Libra Laboratories
Micro Projects Engineering Co.
Omikron Systems
Small System Design
Xitex Corp.

CRT Terminals

Action Computers
DSI/Cyzern
Holmes Engineering
Hurricane Laboratories Inc.
Langley-St. Clair Instrumentation

Digitizers

Alpha Products
DSI/Cyzern
Lemons Tech Services
Master Electronics Inc.

Direct-Connect Modems

Action Computers
Communications Electronics
DSI/Cyzern
Hayes Microcomputer Products Inc.
Holmes Engineering
Master Electronics Inc.
Micro-Design
Micro Mainframe
The Microperipheral Corp.
Rainbow Software Services Ltd.
Total Access
Universal Data Research Inc.

Disks

Action Computers
Communications Electronics
Khadin & Co.
Master Electronics Co.
Micro Data Supplies
Micro-Design
Micromint Inc.
Personal Micro Computers Inc.
Total Access

Floppy Disk Drives

A.M. Electronics Inc.
Action Computers
Aerocomp Inc.
Apparat Inc.
DSI/Cyzern
Heart Of Texas Computer Systems Inc.
Holmes Engineering
Interface Inc.
JMR Electronics
Lobo Drives International
Master Electronics Inc.
Matchless Systems
Micro Mainframe

Micro-Design

Percom Data Corp.
Personal Micro Computers Inc.
Process Control Technology
Spectral Associates
Total Access
VR Data Corp.

Hard Disk Drives

A.M. Electronics Inc.
Action Computers
Bi-Tech Enterprises
H & E Computronics
Heart of Texas Computer Systems Inc.
Holmes Engineering
Interface Inc.
J & M Systems Ltd.
Laredo Systems Inc.
Lobo Drives International
Master Electronics Inc.
Micro Mainframe
Percom Data Corp.
Pion Inc.
Racet Computes Ltd.
Total Access
VR Data Corp.

Joysticks, Paddles

Action Computers
Alpha Products
Big Five Software
DSI/Cyzern
Endicott Software
Horizons Software
JES Graphics
Master Electronics Inc.
Micro Mainframe
Powersoft, Div. of Breeze/QSD Inc.
Rainbow Software Services Ltd.
Software Concepts
Total Access

Monitors

Action Computers
DSI/Cyzern
Personal Micro Computers Inc.
Spectral Associates
Total Access

Multiplexers

Action Computers
Bi-Tech Enterprises
DSI/Cyzern
Master Electronics Inc.
Micro Mainframe
Racet Computes Ltd.

Plotters

Master Electronics Inc.
Prototype Machine Works
Rabco Enterprises
Total Access

Print Buffers

Action Computers

Apparat Inc.
Compulink Corp.
Creative Computer Center
Data Match Corp.
DSI/Cyzern
HF Signalling Inc.
Holmes Engineering
Micro Mainframe
Personal Micro Computers Inc.
Total Access

Printers

Action Computers
Epson America Inc.
Master Electronics Inc.
Matchless Systems

Micro Electronics Inc.
MTS Enterprises
Personal Micro Computers Inc.
Star Micronics Inc.
Total Access

Printer Ribbons

Action Computers
Bi-Tech Enterprises
Communications Electronics
Creative Computer Center
Data Systems
Khadin & Co.
Master Electronics Co.
Total Access

Printer Terminals

Action Computers
Epson America Inc.

Voice Synthesizers

DSI/Cyzern
JMR Electronics
Master Electronics Inc.
Micromint Inc.
R.I.S.T. Computer Components Inc.
Spectral Associates
Street Electronics Corp.
Voicetek

Hardware Distributors

ABC Data Products
8868 Clairemont Mesa Boulevard
San Diego, CA 92123
800-854-1555

Cables
Cassettes
Connectors
Disks
Furniture
Printer ribbons
Storage supplies

Action Computers
85 Factory St.
Nashua, NH 03062
603-883-5369

Acoustic modems
Add-on/add-in memories
Bulk erasers
Cables
Cassette recorders
Cassettes
Connectors
Controllers, interfaces
Converters
CRT terminals
Direct-connect modems
Disks
Floppy disk drives
Hard disk drives
Joysticks, paddles
Monitors
Multiplexers
Parts for hardware
Printer buffers
Printer ribbons
Printer terminals
Printers

Alamo Computer Co.
1234 Avant
San Antonio, TX 78210
512-534-7782

Add-on/add-in memories
Controllers, interfaces
Floppy disk drives
Hard disk drives
Printers

Alpha Products
79-04 Jamaica
Woodhaven, NY 11421
212-296-5916

Connectors
Controllers, interfaces
Converters
Digitizers
Disks
Joysticks, paddles

The Alternate Source
704 N. Pennsylvania Ave.
Lansing, MI 48906
800-248-0284

Add-on/add-in memories
Books
Cables
Cassettes
Controllers, interfaces
Direct-connect modems
Disks
Floppy disk drives
Hard disk drives
Joysticks, paddles
Printer buffers
Printer ribbons
Printer terminals

A.M. Electronics Inc.
3446 Washtenaw Ave.
Ann Arbor, MI 48104
313-973-2312

Cables
Controllers, interfaces
Floppy disk drives
Hard disk drives

American Small Business Computers
118 S. Mill St.
Pryor, OK 74361
918-825-4844

Acoustic modems
Add-on/add-in memories
Cables
Cassette recorders
Cassettes
Connectors
Converters
CRT terminals
Direct-connect modems
Disks
Floppy disk drives
Hard disk drives
Monitors
Printer buffers
Printer ribbons
Printers

Amflex Products and Services
P.O. Box 852
Adrian, MI 49221
517-423-7112

Acoustic modems
Cables
Cassette recorders
Cassettes
Computers
Direct-connect modems
Disks
Floppy disk drives
Hard disk drives
Printer ribbons
Printers

Apparat Inc.
4401 S. Tamarac Parkway
Denver, CO 80237
303-741-1778

Acoustic modems
Add-on/add-in memories
Cables
Cassettes
Controllers, interfaces
Direct-connect modems
Disks
Floppy disk drives
Hard disk drives
Joysticks, paddles
Monitors

"ZIPPY"

"ECONOMICAL" 5MEG. SPEED UP for the TRS-80 Model III.

\$ 69.00

EASY INSTALLATION and RELIABLE OPERATION

Plug "ZIPPY" Into your Z-80 Socket and Connect 2 Wires

"UPGRADE"

your TRS-80 Model III to a "DISK DRIVE SYSTEM"

\$ 399.00

Everything you need

- Disk Drive
- Controller Board - 5" & 8"
- Mtg. Brackets
- Power Supply & Cables

!! DISK DRIVES !!

REMEX

PREMIUM QUALITY DISK DRIVES

.... AT STANDARD QUALITY PRICES

40-Track, Single Sided, D.D., 5 ms. step \$ 185.00 bare
 40-Track, Double Sided, D.D., 5 ms. step \$ 248.00 bare
 Case & Supply \$49.00

"COLOR"

TRS-80 Models I & III

- 16 Brilliant Colors
 - 192 x 256 Hi-Rez. Graphics
 - 2 Joystick Ports
 - Color Basic (Permits color commands from Basic)
- ... COMPLETE KIT... includes --
- Board & Manual · Parts Kit
 - Power Supply · Cables
 - Video Modulator · Enclosure

\$ 149.00

'MICRO-DESIGN'

"Sales & Service"

Board & Manual ···· Parts Kit

MDX-2	\$ 74.95	\$ 189.00
MDX-3	\$ 74.95	\$ 169.00
MDX-4	\$ 29.95	\$ 40.00
MDX-5	\$ 49.95	\$ 79.00
MDX-6	\$ 49.95	\$ 69.00

Enclosure for MDX-2 \$45.00

"DOUBLER"

for TRS-80 Mod. I

- MDX - Expansion \$ 99.00
- R.S. - Interfaces
- LNW

Character Generator

Mod-I \$ 18.00
True Lower Case Decenders

PROGRESSIVE ELECTRONICS

537 East Main st.
Lancaster, Ohio 43130

Phone: 614-687-1019 ✓ 143
Hours 9 to 5... VISA *M.C.*

TRADEMARKS:
TRS-80 - LNW

compu•sette®

TAPES & DISKS

100% ERROR-FREE
FULLY GUARANTEED

C-10's
39¢ ea.

(min. lot of 500)
w/ labels add 4¢
w/ boxes add 13¢



Compu•sette, a product of MICRO-80 INC

The Micro-Trac™ Generation

Used by Software Firms & Computer Hobbyists
Choice of School Districts Nationwide

CASSETTES	MINI	STANDARD
	12-PAK	24-PAK
C-05.....	\$.79	\$.59
C-10.....	\$.89	\$.69
C-20.....	\$.99	\$.89
C-30.....	\$1.29	\$1.09
Custom Cases.....	\$.26	\$.21

Cases recommended to protect sensitive cassettes.

5 1/4" DISKETTES	MINI	STANDARD
	5-PAK	10-PAK*
Soft Sector		
Single Sided		
S/D Density.....	\$14.95	\$26.95

*10 PAK w/custom library case, add \$3.00

— UPS SHIPPING —
(No. P.O. Boxes please)

\$3.00 per pack

— Canadian shipping multiply by 2 —

No. 1 Magnetic Media in the USA!

— Write for volume prices —

TOLL-FREE
(orders only)

1-800-528-6050
ext. 3005

In Arizona State
1-800-352-0458
ext. 3005

MICRO-80™ INC.

E. 2665 Busby Road
Oak Harbor, WA 98277
1 (206) 675-6143

DEVELOPMENT HARDWARE/SOFTWARE GTEK MODEL 7128 EPROM PROGRAMMER

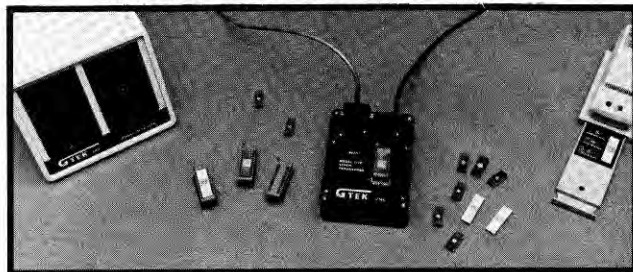

- Microprocessor based intelligence for ease of use and interface. You send the data, the 7128 takes care of the rest.
- RS-232 interface and ASCII data formats make the 7128 compatible with virtually any computer with an RS-232 serial interface port.
- Auto-select baud rate.
- Use with or without handshaking. Bidirectional Xon/Xoff supported. CTS/DTR supported.
- Devices supported as of DEC 82.

NMOS	2758	2716	2732	2732A	2764	27128
CMOS	2508	2516	2532	2532A	2564	27128
EEPROM	5213	X2816	C6716	48016	8741	8755
MPU'S	8748	8749	8741	8742	8751	8755
- Read pin compatible ROMS also.
- Automatic use of proper program voltage based on type selected.
- Menu driven eprom type selection, no personality modules required. (40 pin devices require adapter)
- INTEL, Motorola and MCS-86, Hex formats. Split facility for 16 bit data-paths. Read, program, and formatted list commands also.
- Interrupt driven type ahead, program and verify real time while sending data.
- Program single byte, block, or whole eprom.
- Intelligent diagnostics discern between eprom which is bad and one which merely needs erasing.
- Verify erasure and compare commands.
- Busy light indicates when power is being applies to program socket.
- Complete with TEXTTOOL zero insertion force socket and integral 120 VAC power supply. (240 VAC/50HZ available also)
- High Performance/Cost ratio.
 - Model 7128 PRICE \$389.00 •••

MODEL 7128 SOCKET ADAPTERS
MODEL 481 allows programming of 8748, 8749, 8741, 8742 single chip processors. Price \$98.00

MODEL 511 allows programming the 8751, Intel's high powered single chip processor. Price \$174.00

MODEL 755 allows programming the 8755 EPROM/IO chip. Price \$135.00

MODEL 7128/24 - budget version of the 7128. Supports 24 pin parts thru 32K only. Upgradable to full 7128 capacity. Price \$289.00

Non-expandable, very low cost models available for specific devices.
MODEL 7128-L1 for 2732 only \$149.00
MODEL 7128-L2 for 2732 only \$179.00

Also available from stock:
Eprom Erasers UVP model DE-4 . . . \$78.00
Avocet Systems Cross Assemblers \$200.00
RS-232 Cable Assemblies \$25.00
Programmable Devices call
Complete development systems . . \$3240.00

Post Office Box 289

Waveland, Mississippi 39576 299
(601) 467-8048

GTEK INC.

UV EPROM ERASER

- ★ Erases over 15 EPROMS - 15 minutes erase time
- ★ Element life 7700 hours
- ★ Intensity: 12Ws 1/2cm² at 1"
- ★ Erases all UV EPROMS (2716, 2732, 2516, 2532, etc.)

\$49.95*

* HOBBY MODEL

INDUSTRIAL MODEL
QUV-T8 / 2N
\$68.95

WITH TIMER AND SAFETY SWITCH
QUV-T8 / 2T
\$97.50

INTELLIGENT PROGRAMMER STAND ALONE RS-232

- ★ RELIABLE
- ★ EASY COPY (No external equipment needed)
- ★ USER FRIENDLY

COMPATIBLE:
IBM PC, TRS-80, APPLE, CPM, FLEX, TEKTRONICS, MDS

(MCS-48)
PROGRAMMING

PRICE INCLUDES PERSONALITY MODULE

\$489.00

PROGRAMS: 2508, 2516, 2532, 2716, 27C16, 27C32, 2732, 2732A, 2758, 8748, 8749H, 8748H

OPTIONAL MODULES: 2564, 2764, 8755A, 8741

- ★ STAND ALONE, CRT, OR COMPUTER CONTROL
- ★ UPLOAD/DOWNLOAD IN MOTOROLA OR INTEL HEX FORMAT
- ★ MICROPROCESSOR BASED ★ 4 K INTERNAL RAM
- ★ 90 DAY PARTS & LABOR WARRANTY ON ALL PRODUCTS

SOON TO BE RELEASED:

PROMPRO-8 128K Version \$689.

MONEY BACK GUARANTEE

LOGICAL DEVICES INC. ✓330

781 W. OAKLAND PARK BLVD. • FT. LAUDERDALE, FL 33311

Phone Orders (305) 974-0967 • TWX: 510-955-9496

SEE US AT COMDEX SPRING - BOOTH #3019

Continued Printer ribbons
Printers

Baudy House
950 Scott Lake Road
Pontiac, MI 48054
313-683-8388
Acoustic modems
Cables
Cassette recorders
Cassettes
Controllers, interfaces
CRT terminals
Direct-connect modems
Disks
Floppy disk drives
Hard disk drives
Joysticks, paddles
Monitors
Multiplexers
Printer buffers
Printer ribbons
Printer terminals
Printers

Bi-Tech Enterprises
10B Carlough Road
Bohemia, NY 11716
516-567-8155
Acoustic modems
Add-on/add-in memories
Books
Bulk erasers
Cables
Cassettes
Connectors
Controllers, interfaces
Direct-connect modems
Disk drive cases
Disks
Doublers
Floppy disk drives
Hard disk drives
Multiplexers
Power supplies
Printer buffers
Printer ribbons
Printer stands
Printers
Speed-up kits
Voltage protectors

Binary Devices
11560 Timberlake Lane
Noblesville, IN 46060
317-842-5020
Controllers, interfaces

CECDAT Inc.
Box 497
Hayden Lake, ID 83835
208-772-9571
Character generator
Lowercase modification

Cheever Microware
4120 McKnight Road
Texarkana, TX 75503
214-832-4251
Acoustic modems
Cables
Cassettes
Direct-connect modems
Disks
Floppy disk drives
Hard disk drives
Printer buffers
Printer ribbons
Printers

CMD Micro Computer Services Ltd.
10447-124 St.
Edmonton, Alberta, Canada T5N 1R7
403-488-7109
Add-on/add-in memories
Cables
Cassettes
Controllers, interfaces
Direct-connect modems
Disks
Floppy disk drives
Joysticks, paddles
Printer ribbons
Printers

Cole's Consultants Inc.
94-165 Leokane St.
Waipahu, HI 96797
808-677-3380
Data and copy conditioners

Color Software Services
P.O. Box 1708
Greenville, TX 75401
214-454-3674
Cassette recorders
Cassettes
Direct-connect modems
Disks
Joysticks, paddles
Hard disk drives
Plotters
Printers

Communications Electronics
Box 1002-Dept. WG
Ann Arbor, MI 48106
313-994-4444
Direct connect modems
Disks
Printer ribbons

Computer Case Co.
5650 Indian Mound Court
Columbus, OH 43213
614-868-9464
Cases

Computer Center
31 E. 31st St.
New York, NY 10016

212-889-8130
Acoustic modems
Cables
Cassettes
Connectors
CRT terminals
Direct-connect modems
Disks
Floppy disk drives
Joysticks, paddles
Monitors
Multiplexers
Printer buffers
Printer ribbons
Printers
Voice synthesizers

Computer Generated Data,
Division of Wagener Enterprises
5541 Parlaiment Drive, Suite 206
Virginia Beach, VA 23462
804-497-1165
Add-on/add-in memories
Cables
Cassette recorders
Cassettes
CRT terminals
Disks
Floppy disk drives
Hard disk drives
Monitors
Printer ribbons
Printer terminals
Printers

Computer Peripheral Resources
P.O. Box 834-9105-925E
Oak Harbor, WA 98277
206-679-1299
Floppy disk drives

Computer Services of Danbury
P.O. Box 993, 1 Franklin St.
Danbury, CT 06810
203-743-1299
Acoustic modems
Add-on/add-in memories
Direct-connect modems
Disks
Floppy disk drives
Joysticks, paddles
Printer buffers
Printer ribbons
Printers

The Computer Store Inc.
5153 S. Peoria
Tulsa, OK 74105
918-747-9333
Acoustic modems
Add-on/add-in memories
Bulk erasers
Cables
Cassette recorders
Cassettes
Connectors

Controllers, interfaces
CRT terminals
Direct-connect modems
Disks
Floppy disk drives
Hard disk drives
Joysticks, paddles
Monitors
Multiplexers
Plotters
Printer buffers
Printer ribbons
Printers
Voice synthesizers

Computerware
4403 Manchester Ave.
P.O. Box 668
Encinitas, CA 92024
714-436-3512

Acoustic modems
Add-on/add-in memories
Cables
Cassettes
Computers
Connectors
Controllers, interfaces
Converters
CRT terminals
Direct-connect modems
Disks
Floppy disk drives
Hard disk drives
Joysticks, paddles
Monitors
Plotters
Printer buffers
Printer ribbons
Printer terminals
Printers

Computex
17321 Elcamino Real
Houston, TX 77058
713-488-8022

Cables
Connectors
Controllers, interfaces
Digitizers
Direct-connect modems
Disks
Floppy disk drives
Hard disk drives
Monitors
Multiplexers
Plotters
Printer ribbons
Printers

Connecticut Microcomputer
36 Del Mar Drive
Brookfield, CT 06804
203-775-4595
Converters

Control Craft Inc.
P.O. Box 123
Muskego, WI 53150
414-784-9027
Color Computer ROMpack cases
Disks
EPROMs

Coosol Inc.
2845 Mesa Verde East #1
Costa Mesa, CA 92626
714-545-2216
Acoustic modems
Add-on/add-in memories
Controllers, interfaces
Converters
Digitizers
Direct-connect modems
Disks
Floppy disk drives
Hard disk drives
Monitors
Multiplexers
Plotters
Printer terminals
Printers
Voice synthesizers

Creative Computer Center Inc.
1236 E. Colonial Dr.
Orlando, FL 32803
800-327-9294
Cables
Disks
Printer ribbons

D. A. and D. Sales Inc.
601 Belleville Ave.
Belleville, NJ 07109
201-751-8444
Acoustic modems
Add-on/add-in memories
Cables
Connectors
Controllers, interfaces
CRT terminals
Direct-connect modems
Disks
Floppy disk drives
Hard disk drives
Monitors
Plotters
Printer buffers
Printer ribbons
Printer terminals
Printers

Data Systems
P.O. Box 99
Fern Park, FL 32730
305-788-2145
Printer ribbons

Data Technology Industries
701-A Whitney St.

San Leandro, CA 94577
415-638-1206
Add-on/add-in memories
Bulk erasers
Cables
Connectors
Controllers, interfaces
CRT terminals
Digitizers
Direct-connect modems
Disks
Floppy disk drives
Hard disk drives
Multiplexers
Plotters
Printer buffers
Printer ribbons
Printer terminals
Printers

Datacom Computer Sales and Supplies
P.O. Box 02294
Cleveland, OH 44102
216-281-8820

Acoustic modems
Add-on/add-in memories
Connectors
CRT terminals
Direct-connect modems
Disks
Floppy disk drives
Hard disk drives
Monitors
Printer ribbons
Printers

DLP Co.
6798 Wetheridge Dr.
Cincinnati, OH 45230
513-232-7791

Acoustic modems
Add-on/add-in memories
Controllers, interfaces
Direct-connect modems
Printer ribbons
Printers

DSI/Cyzern
P.O. Box 1225
Fayetteville, AR 72702
501-521-0281

Bulk erasers
Cassette recorders
Cassettes
Disks
Plotters
Printer ribbons
Printers

Duck Co.
1691 Eason
Pontiac, MI 48054
800-392-8881

Add-on/add-in memories
Cables
Direct-connect modems

Continues

★ **FREE SHIPPING** ★
WITHIN CONTINENTAL 48 STATES

ARE YOU A DREAMER? IMAGINE THIS . . .

You place your order and it arrives when expected. "What do you know, they did ship that day!" You open your package and SURPRISE, it's what you ordered, not last year's version six times removed. "Wait a minute, I must have paid full retail to get this kind of service. H'mm, that's not it. These prices are among the lowest. What's the catch? I've got it! They charged me large shipping and handling charges. No, not that either. It says here 'Free shipping within the Continental 48 States via UPS ground.' Only the differential is charged for UPS Blue or 1st Class. Now I've got it, it's only a dream!!!"

**TRY
US!**

At Micro Images your dreams become reality! How do we do it? Simple, we tell the truth. If the item you order is not in stock — we tell you. If we can't ship that day — we tell you. Which version? We tell you. Why are we telling you this? The answer is easy. This is what we do best and what separates us from the competition, AND WE WANT YOU TO KNOW.

POSTMAN DELUXE
Deluxe Mass Mail - Mdl I/III - \$119.95
Deluxe Ver. w/Postwriter - \$144.95

MAXI MANAGER
Manager with Utility - \$119.95
Maxi Utility Only - \$44.95

SUPERUTILITY +
Mod I/III - Ver. 3.0 — \$64.95
SEE NEW BOOK BELOW

Data-Writer 2.0
New Version-Mdl I/III
\$129.95

MAXI CRAS
Mod I/III - \$84.95

LDOS 5.1
MDL I or III — \$114.95

GEAP - \$84.95
w/Dot Writer 1.5
Add'l Fonts — \$27.95 each

NEW SCRIPT - 7.0 - \$109.95
with Mailing Label Opt. . . \$119.95
Mailing Label Opt. Only. . . \$27.95

MAXI MAIL
Mod III Only
\$84.95

MAXI STAT
Model I/III
\$164.95

MULTIDOS - \$89.95
NEW VERSION 1.6
Specify Mdl I or III Single or Dbl Density

DOSPLUS
Version 3.5S/3.5D/3.5III . . . \$119.95
Version II For Model II. . . \$199.95

MICROTERM -Mdl I or III . . . \$69.95

MZAL - Ver. 2 Mdl I or III \$134.95
TZAL - Mdl III - Tape Only . . . \$44.95
Basic Editor -Mdl I/III Tape to Dk \$27.95

MICROSOFT - Model I Only
Fortran 80 or A.L.D.S. . . . \$89.95
Basic Compiler . . . \$179.95
Editor/Assembler + Tape \$27.95 Disk \$45.95

PROSOFT UTILITIES
TRASHMAN -Mdl I/III . . . \$34.95
FASTER - Mdl I/III . . . \$26.95
RPM - Mdl I/III . . . \$21.95

ASPEN Grammatik. . . \$64.95
Proofreader/Edit . . . \$45.95

ELECTRIC WEBSTER w/Corr . . . \$129.95
COPYART II . . . \$129.95
ZORLOF . . . \$64.95

BOOKS

How To Do it on the TRS 80 — IJG . . . \$27.95
Machine Lang. Disk I/O — IJG . . . \$27.95
TRSDOS 2.3 Decoded — IJG . . . \$27.95
Disk + Other Mysteries — IJG . . . \$20.95
Basic Decoded — IJG . . . \$27.95
Custom TRS-80 — IJG . . . \$27.95
Basic Faster & Better — IJG . . . \$27.95
Mdl II/16 Visicalc — W.C. Brown . . . \$16.95
Mdl I/III Visicalc — W.C. Brown . . . \$16.95
Copyright Kit. . . \$11.95
Inside Superutility Plus . . . \$17.95

SPECIAL — \$1,795.00
LNW 80 — MODEL II
Includes Dosplus 3.4D, CPM 2.2 and LNW Hi-Res Basic

SYSTEM EXPANSION II — \$349.95

LNW-Doubler 5/8 \$199.95
Includes Dosplus 3.4D

★ ★ **PRINTER STANDS** ★ ★



SPACE AGE

MX 80 Clear . . . \$27.50
MX 80 Bronze . . . \$29.95
Microline 82 A Space Age Bronze w/slot . . . \$29.95
NEC 8023A Space Age Bronze. . . \$29.95
NEC 8023A Space Age Clear . . . \$27.50
MX100 or ML83A w/slot Space Age . . . \$39.95

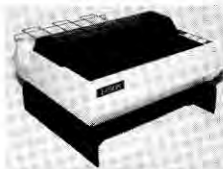

NO FRILLS

MX 80 Clear . . . \$13.50
MX 80 Bronze . . . \$15.95
Microline 82 A Space Age Bronze w/slot . . . \$29.95
NEC 8023A Space Age Bronze. . . \$29.95
NEC 8023A Space Age Clear . . . \$27.50
MX100 or ML83A w/slot Space Age . . . \$39.95

FLIP N FILE 5 1/4" . . . \$29.95

C. ITOH PROWRITER . . . \$459.00
Parallel 120 CPS - 10" Carriage

LYNX Auto Dial/Answer Mod I/III - \$239.95

MICROBUFFER - Practical Peripherals
Parallel or Serial (Epson) . . . \$149.95

GEMINI-10 . . . \$399.00
100 CPS, BI-DIRECTIONAL, LOGIC SEEKING, HIGH RESOLUTION,
BIT IMAGE & BLOCK GRAPHICS, FRICTION AND TRACTOR FEED.
PLUS MUCH MORE!

RIBBONS

ZIP BOX RELOADS 1/2 Dz. Dz.
Epson MX 70/80-20 Yds. . . . 24.00 42.00
Epson MX 100-30 Yds. . . . 30.00 52.00
NEC/Prowriter-14 Yds. . . . 21.00 36.00
Centronics 730/737/739/779 or
LP-I/III/IV 16 Yds. . . . 18.00 32.00
All ZIP BOXES are individually sealed black nylon and
require no rewinding. Epson Reloads also available in
red, blue, brown, green & purple. Any mix allowed.

CATRIDGES

	Each	Dozen
Epson MX70/80	7.50	80.00
EPSON MX100	12.50	134.00
Prowriter 8510 & NEC8023A	7.50	80.00
RS LP III/IV	6.50	70.00
RS LP VI/VIII	6.50	65.00
RS DSY WHII or DWP 410	6.50	70.00
RS DSY WHII - Nylon	6.50	70.00
MICRLNE 80/82A/83A/92	N/A	24.00
MICRLNE 84 1/2 x 40 yds.	5.50	60.00
Diablo Hytype II Multi Strike	6.50	70.00
Qume - Multi Strike	6.50	70.00
NEC SPIN - Hi Yid - Multi Strike	7.00	75.00
Centronic 703/04/53	11.00	120.00

Minimum order 3 cartridges - any mix. For smaller quantities add \$1.50 per order. All our reloads and cartridges are manufactured by one of the oldest and most reputable ribbon Mfg's. in the country.

GAME SALE!

	Tape	Disk
Double Feature		31.95
Stratos or Rearguard	19.95	19.95
Cyborg or Jovian	17.95	21.95
Early Games.	26.95	26.95
Zaxxon - Color 32k		33.95
Sea Dragon or Eliminator.	17.95	19.95
Forbidden Planet or City		33.95
Outhouse or Fortress II	14.50	16.95

TO ORDER
CALL OR
WRITE TO:

**MICRO IMAGES
INDUSTRIES INC.**
146-03 25th Road
Flushing, N.Y. 11354
(212) 445-7124

CALL:
-157
**Mon-Thur.
10 AM-9 PM
Fri. & Sat.
10 AM-5 PM**

ORDERING INFORMATION
No credit cards at these low prices. Add \$2.00 on all COD orders. Certified Ck/MO/COD shipped immediately. Please allow 2 weeks for personal checks. For extra fast service phone in your COD order. Free shipping within Continental 48 states via UPS ground. For Canada, Hawaii, Alaska, applicable shipping and insurance charges apply. Prices subject to change without notice. New York State residents please add appropriate sales tax.
The items listed above are a cross-section of our product line. We carry the full line of most companies listed in this ad, plus much more. **SEND FOR YOUR FREE CATALOG.**

CANADIANS

HACKER'S PARADISE

ADVENTURE INTERNATIONAL
ACORN SOFTWARE
APPARAT INC.

BIG FIVE
COMPUTERWARE
EPSON PRINTERS
INSTANT SOFTWARE
MARK DATA
MED SYSTEMS
FANTASTIC SOFTWARE

SPECTRAL
WORD PROCESSORS
BOOKS
DISK DRIVES
DISKETTES

LOWER CASE MOD -- MOD I

\$29.95 \$2.00 & H

AND MORE
MOD I MOD III COLOR

Visa & Mastercard

Phone or Write for Catalogue

[403] 488-7109

CMD MICRO
10447 - 124 Street
Edmonton, Alberta
T5N 1R7

Authorized MTI Dealer ✓181

LARGECAPACITYSYSTEMSLARGECAPA

SMALL & (REQ. 32K 2 DISKS)

LARGE CAPACITY

MI PROGRAMS MIII

ON TDOS (A MINI DOSPLUS)

ACCOUNTS RECEIVABLE

5000+ CUSTOMERS

15000+ TRANSACTIONS

BALANCE FORWARD. 99 TRANSACTIONS

30-60-90-120 AGED STATEMENTS SHOW

DATE/INV#/DESCRIP/AMT (WITH AGEING)

SELECTIVE FINANCE CHARGES & RATES.

FAST ENTRY. POSTING W/AUDIT REPORT

SUB-ACCTS. % OF CREDIT LIMIT. DATE OF

LAST PAYMENT. SALES ANALYSIS SPECIAL

90 DAY ACCOUNTS. LABELS

\$149.95

GENERAL LEDGER

400+ ACCOUNTS

5000+ TRANSACTIONS/MONTH

NO OTHER SYSTEM OFFERS...

† REPORT FLEXIBILITY/CAPACITY

† DEPARTMENT P & L (UP TO 5)

† UNLIMITED ACCOUNT CATEGORIES

† STATEMENT OF CHANGES (ASSETS)

† PERCENT P&L comparison

100% sales MTD vs YTD

or net sales QTD vs YTD

or total Exp. MTD vs QTD

\$149.95

TEST SETS \$50.00 MANUALS \$30.00

HOLMAN D-P SERVICE

2059 WEST LINCOLN 3.00 S&H

OROVILLE, CA 95965 VISA OR MC

916-533-5992 COD

Both for **\$199.95** ✓355

SYSTEMSLARGECAPACITYSYSTEMSLARGECAPACIT



TEACH YOUR CHILDREN

SPANISH DRILL AND PRACTICE—An 18 program set that gives intensive drill and practice for the first or second year spanish student. The complete set consists of verbs, vocabulary, grammar usage, and reading. It costs \$49.95!

ALPHA—Alphabet recognition for pre-schoolers.

ALPHA II—More alphabet exercises.

SIGMA—Addition problems for grades 1-3.

SIGMA-EX—Addition problems for the younger or slower learner.

SIGMA-82—Addition, subtraction, multiplication, and division. Nine speed levels.

Learning to Count Money—A three program system that teaches how to count money.

Available on cassette only for TRS-80 Models I and III
\$6.95 each, two for \$12.00, four for \$21.00.
Learning to Count Money \$19.95.

Add \$1.00 to total order for first class shipment.



Mercer Systems, Inc.
87 Scooter Lane
Hicksville, N.Y. 11801

FREE SHIPPING

IBM® Personal Computer Products

Davong 5 MB Hard Disk System — **\$1495.00** 12 MB — **\$1995.00**

IBM PC-2 Drive System **\$ CALL**
3" DUAL DRIVE SUBSYSTEM **\$725.00**

Quadram — Quadboard with Parallel

Port, Serial Port, Clock/Calendar, Expandable to 256K

64K on brd. — **\$340.00** 128K on brd. — **\$395.00**
192K on brd. — **\$439.00** 256K on brd. — **\$499.00**

Quadram Memory Expansion

192K Maximum
64K on brd. — **\$230.00** 128K on brd. — **\$290.00**
192K on brd. — **\$350.00**

AST & PERSYST MEMORY EXPANSION PRODUCTS **\$ CALL**

Amdek Monitors

Mod 300 Phosphor — **\$150.00** Composite Color III — **\$345.00**
IBM RGB Compatible Color II — **\$599.00** Color I — **\$300.00**

IBM/TRS 80 Disk Drives/Cabinets

TM 100 Single 40 Track Drive — **\$189.00**
TM 100-2 Double 40 Track Drive — **\$280.00**
TEAC 5 1/4" SLIM SINGLE & DOUBLE DRIVE SUBSYSTEMS **\$ CALL**

Apple II® Computer Products

SYSCOM APPLE COMPATIBLE SYSTEM **\$825.00**

Apple Compatible Controller Card. **\$ 79.95**

Apple Compatible Disk Drive w/Cabinet & Cable. **249.00**

w/Controller. **315.00**

TEAC SLIM LINE 5 1/4" DRIVE **\$295.00** **DUAL SLIM LINE** **\$525.00**

Printer/Graphics Interface. **99.95**

Davong 5 MB Hard Disk System — **\$1495.00** — 12 MB — **\$1995.00**

Apple Compatible Joysticks. **29.95**

Epson/Smith-Corona Printers

MX80 **\$425.00** FX80 **\$550.00** MX100 **\$675.00**

TRS 80 / Parallel Printer Cable **\$20.00**

IBM Parallel Printer Cable **\$35.00**



STAR MICRONICS GEMINI 10 **\$ CALL**

GEMINI 15 **\$ CALL**

Smith Corona TP-1 Letter Quality Daisy Wheel. **\$575.00**



TRS-80 MOD III Disk Controller Incl: Disk Controller, Power-Supply, Mounting Hardware, Cables & Instruction Manuals **\$239.00**

POWER SUPPLIES AND CABINETS Dual 8" Slim Line — **\$100.00** Dual 5 1/4" — **\$ 90.00**
Single 5 1/4" — **\$ 69.00**

3" DUAL DRIVE SUBSYSTEM FOR IBM **\$725.00**

VISA, MASTERCARD (\$100 Min., Add 2%)
Or Certified Check

90 Day Warranty (Parts & Labor)
TRS 80 is a Registered Trademark, Tandy Corp.
Prices Subject to Change Without Notice

DATA-MAIL
P.O. Box 818, Reseda, CA 91335
1-800-635-5555 ✓452

FREE SHIPPING IN CONTINENTAL U.S.

(213) 993-4804
(IN CALIF.)

Disks
Floppy disk drives
Hard disk drives
Printer buffers
Printer ribbons
Printers

EAP Co.
P.O. Box 14
Keller, TX 76248
817-498-4242

Add-on/add-in memories
Cables
Connectors
Gold Plug 80

Lawrence S. Epstein Associates
1669 59th St.
Brooklyn, NY 11204
212-236-3173

Add-on/add-in memories
Connectors
Hard disk drives
Multiplexers

B. Erickson Software
P.O. Box 11099
Chicago, IL 60611
312-276-9712

Color Computer EPROM/RAM pack
Color Computer two-slot adaptor

Esmark Inc.
507 E. McKinley
Mishawaka, IN 46544
219-255-3035
Light pens

Exatron Corp.
181 Commercial St.
Sunnyvale, CA 94086
408-737-7111
Stringy floppies

FGA Software
74 Meyer Road
Hamilton, MA 01936
617-468-1634
Test equipment

Fort Worth Computers and Video
377 Plaza, Hwy. 377
Granbury, TX 76048
817-573-4111

Acoustic modems
Add-on/add-in memories
Bulk erasers
Cables
Cassette recorders
Cassettes
Connectors
Controllers, interfaces
Converters
CRT terminals
Digitizers

Direct-connect modems
Disks
Floppy disk drives
Hard disk drives
Joysticks, paddles
Monitors
Multiplexers
Plotters
Printer buffers
Printer ribbons
Printer terminals
Printers
Voice synthesizers

Freedom Micro-Systems Inc.
Star Route
Wytheville, VA 24382
703-228-5800

Add-on/add-in memories
Cables
Controllers, interfaces
Disks
Floppy disk drives
Hard disk drives
Printer buffers
Printer ribbons
Printers

Freedom Technology International
119 N. 18th St.
Philadelphia, PA 19103
215-569-2381

Add-on/add-in memories
Cables
Controllers, interfaces
CRT terminals
Direct-connect modems
Floppy disk drives
Hard disk drives
Monitors
Printer ribbons
Printers

E.B. Garcia and Associates
203 N. Wabash, Suite 2118
Chicago, IL 60601
312-782-9750

Acoustic modems
Add-on/add-in memories
Bulk erasers
Cables
Cassette recorders
Cassettes
Connectors
Controllers, interfaces
Converters
CRT terminals
Digitizers
Direct-connect modems
Floppy disk drives
Hard disk drives
Joysticks, paddles
Monitors
Multiplexers
Plotters

Printer buffers
Printer ribbons
Printer terminals
Printers
Voice synthesizers

Good-Lyddon Data Systems
5486 Riverside Dr.
Chino, CA 91710
714-980-4563

Add-on/add-in memories
Cables
CRT terminals
Digitizers
Direct-connect modems
Disks
Floppy disk drives
Hard disk drives
Joysticks, paddles
Monitors
Plotters
Printer ribbons
Printer terminals
Printers
Voice synthesizers

H & E Computronics Inc.
50 N. Pascack Road
Spring Valley, NY 10977
914-425-1535

Disks
Floppy disk drives
Hard disk drives

Heart of Texas Computer Systems Inc.
1900 E. Randol Mill Road, Suite 114
Arlington, TX 76004
817-274-5625

Acoustic modems
Add-on/add-in memories
Cables
Cassette recorders
Controllers, interfaces
CRT terminals
Direct-connect modems
Disks
Floppy disk drives
Hard disk drives
Joysticks, paddles
Monitors
Multiplexers
Plotters
Printer buffers
Printer ribbons
Printer terminals
Printers

Nat Hellman Inc. Computer Associates
400 S. Beverly Drive Suite 214
Beverly Hills, CA 90212
213-273-0133

Keyboard dust covers

ICM Industries
10529 Connaught Dr.
Carmel, IN 46032

317-872-4827

Add-on/add-in memories
Cables
Direct-connect modems
Printers

IJG Inc.

1953 W. 11th St.
Upland, CA 91786
714-946-5805

Floppy disk drives
Printers

Individual Systems Inc.

P.O. Box 343
Downers Grove, IL 60515
312-968-2337

Complete systems

Interface Inc.

7630 Alabama Ave.
Canoga Park, CA 91304
213-341-7914

Cables
Controllers, interfaces
Disks
Floppy disk drives
Hard disk drives

J and M Systems Ltd.

137 Utah, NE
Albuquerque, NM 87018
505-265-5072

Add-on/add-in memories
Floppy disk drives

JMC Software Distributors

1025 Industrial Dr.
Bensenville, IL 60106
Cassettes

JMR Electronics Inc.

19205 Parthenia St., Unit H
Northridge, CA 91324
213-993-4801

Add-on/add-in memories
Cables
Controllers, interfaces
CRT terminals
Disks
Floppy disk drives
Hard disk drives
Monitors
Printer ribbons
Printers
Voice synthesizers

Khadin and Company

1420 W. Shaw #B
Fresno, CA 93711
209-221-1118

Disks
Printer ribbons

Kogyosha Company Ltd.

179 Riveredge Road

Tenafly, NJ 07670

201-569-8769

Monitors
Printer buffers
Printers

Krell Software

1320 Stony Brook Road
Stony Brook, NY 11790
516-751-2474

Add-on/add-in memories

Laredo Systems Inc.

2264 Calle de Luna
Santa Clara, CA 95050
408-980-1888

Controllers, interfaces
Hard disk drives

Leading Edge Products Inc.

225 Turnpike St.
Canton, MA 02021
800-343-6833

Acoustic modems
Cables
Direct-connect modems
Disks
Printer ribbons
Printers

Libra Laboratories Inc.

495 Main St.
Metuchen, NJ 08840
201-494-2224

Cables
Connectors
Controllers, interfaces
Multiplexers

Lindbergh Systems

41 Fairhill Road
Holden, MA 01520
617-852-0233

Acoustic modems
Direct-connect modems

Matchless Systems

18444 S. Broadway
Gardena, CA 90248
213-327-1010

Cables
Floppy disk drives
Printers

Mayday Software

P.O. Box 66
Rock Creek Road
Phillips, WI 54555
715-339-3966

Cassettes
Direct-connect modems
Disk boxes
Disks
Head cleaning kit
Joysticks, paddles
Printer ribbons
Printers

Meca

56677 Sunset Ave.
Yucca Valley, CA 92284
619-365-7686

Digital tape systems

MedComp Inc.

142 Crescent St.
Brockton, MA 02402
617-583-4480

Cables
Connectors
Disks
Floppy disk drives
Hard disk drives
Printers

MicroCompatible Inc.

3810 Oakcliff Ind. Ct.
Doraville, GA 30340
404-447-4805

Controllers, interfaces
Printer buffers

Micro Data Supplies

22295 Euclid Ave.
Euclid, OH 44117
216-481-1600

Acoustic modems
Add-on/add-in memories
Cables
Connectors
Controllers, interfaces
CRT terminals
Direct-connect modems
Disks
Floppy disk drives
Hard disk drives
Joysticks, paddles
Monitors
Plotters
Printer buffers
Printer ribbons
Printer terminals
Printers

Micro-Design

6301 Manchaca, Suite J
Austin, TX 78745
512-441-7890

Add-on/add-in memories
Cables
Controllers, interfaces
Direct-connect modems
Floppy disk drives
Printers

Micro-80 Inc.

2665 N. Busby Road
Oak Harbor, WA 98277
206-675-6143

Cassettes
Disks

Micro-Grip Ltd.

3164 Dumbarton Ave.

Continues

Computer Peripheral Resources

5 1/4" Disk Drive Power Supplies



- Guaranteed in writing for 120 days
- Shugart drive guaranteed for 270 days
- Cases accommodate all standard 5 1/4" drives
- New chip resistant finish
- Over current and over voltage protection
- Dealer inquiries invited
- Call or write for quantity discounts

Dual Power Supplies

• Horizontal - 12x12x3 1/2	\$74.95
• Vertical - 7x12x6	\$74.95
• Open Frame - 7x2x3 w/o-case	\$59.95
• Single Horiz. P/S - 6x12x3 1/2	\$44.95
• Custom 4' 2-Drive Cable	\$21.00
• 4-Drive Cable	\$32.00
• Dual Case, Horiz. or Vert. (w/o P/S)	\$24.95
• Single Case, Horiz. (w/o P/S)	\$18.95
• Shugart 5 1/4 Disk Drive	\$197.50

SA 405 - 6ms T-T, SS, SD or DD

Terms: Personal checks allow 14 days, COD, MO., Certified Checks . . . Credit Cards add 3.5% Shipping and Handling: \$3.00 West and \$5.50 East states. All shipping UPS surface, other means extra.

Send to:

C.P.R.
P.O. Box 834,
Oak Harbor, WA 98277

or call . . .
(206) 878-4797

"Your Business Computer Headquarters"

Compare the Victor 9000 Desktop Business Computer



The Victor 9000 Desktop Business Computer gives you the kind of memory, storage capacity and software that business applications demand. Just compare the Victor 9000 with the competition, and we're confident you'll pick Victor.

VICTOR
Serving American business for 65 years.
VICTOR BUSINESS PRODUCTS
A Division of Tandy

Call For Quotes!!

Compare and you'll pick Victor.

TRS-80™ Business Computers



128K Model 16

- 1 Drive CALL
- 2 Drive CALL

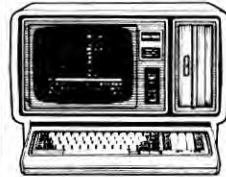

80K Model 12

CALL



Model IV 64K, 2 Drive

CALL

64K, 1 Drive

CALL

16K

CALL

Call For QUOTES On Complete Product Line



800-351-1580

In Texas Call Collect: 915-283-2920

Van Horn Office Supply

701 W. Broadway

✓169

P.O. Box 1060

Van Horn, Texas 79855

TRS-80™ "CAN YOU BUY DIRECT?"

Buying a GENUINE TRS-80 direct, literally, means buying from the Tandy Warehouses in Fort Worth. For the end user this is not possible. However, the closer a retailer is located to the source the lower his cost per unit and the closer his buyer can come to "almost" buying direct. WE ARE CLOSER so WE SELL LOWER. It only takes a FREE phone call to verify this FACT.

WARRANTY:

the RADIO SHACK warranty accompanies all R.S. merchandise sold by US.

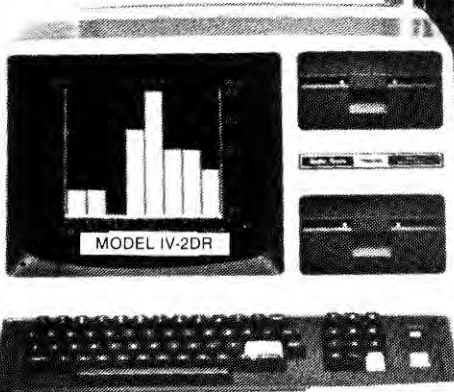

MODEL IV-2DR

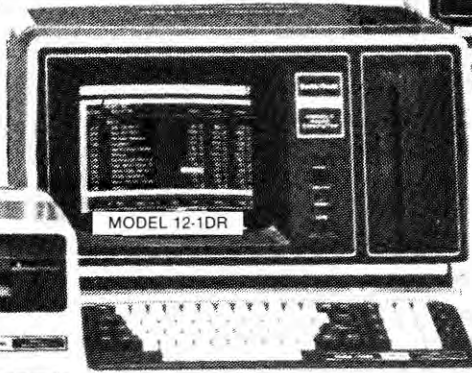

MODEL 12-1DR

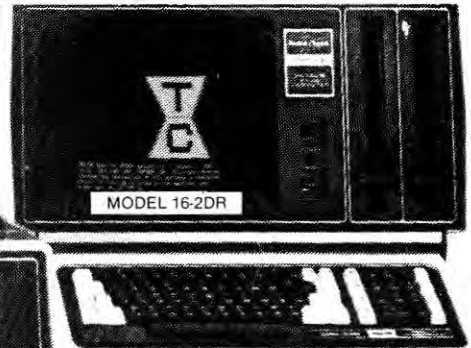

MODEL 16-2DR

SAVE SALES TAX*
PLUS DISCOUNT

*TEXAS RESIDENTS ADD ONLY 4%

"WE ARE CLOSER"

FORT WORTH COMPUTERS

✓ 214

IN TEXAS CALL 817-573-4111

TOLL FREE ORDER NUMBER: 1-800-433-S-A-V-E

377 Plaza • GRANBURY • NR FORT WORTH • TEXAS 76048

TM: TRADE MARK OF THE TANDY CORPORATION

Micro-Grip™

FRICION FEED FOR YOUR EPSON

MX-70* or MX-80*

*MX-70 and MX-80 are Trademarks of EPSON, Inc.

- Converts your printer for friction feed of SINGLE SHEETS or ROLL PAPER.
- SIMPLE Installation (all you need is a screwdriver, no soldering).
- Tractor feed remains undisturbed.
- Only \$39⁹⁵ (add \$2.00 for shipping)



SATISFACTION GUARANTEED OR YOUR MONEY BACK



VISA & Master Card Accepted

MICRO-GRIP ^{✓161}
3164 Dumbarton Ave.
San Bernardino, CA 92404

CALIFORNIA RESIDENT ADD 6% STATE SALES TAX

(714) 864-6643

NEW REPLACEMENT RIBBON CARTRIDGES

PRINTER MAKE, MODEL NUMBER (Contact us if your printer is not listed. We have ribbons FOR MOST PRINTERS)	RIBBON SIZE Inches by Yards	NEW REPLACEMENT CARTRIDGES Price each in quantity of			RIBBON LOOPS Cartridges Not Included
		3	6	12	
ANADIX 9500	1/2 x 30	13.00	12.75	12.25	36.00 66.00
CENTRONICS (7-MEG)	5/16 x 55	7.50	7.25	6.75	
C.I.TOH Prowriter	1/2 x 14	8.75	8.50	8.00	
C.I.TOH Starwriter	5/16 x 17	5.50	5.25	4.75	
COMMODORE PET 8023P	1/2 x 10	9.00	8.75	8.00	
EPSON MX70/MX80	1/2 x 20	5.50	5.25	5.00	18.00 31.80
EPSON MX100	1/2 x 30	12.00	11.50	11.00	32.00 60.00
IDS Paper Tiger 460/560	1/2 x 36	7.75	7.50	7.00	
NEC 5500/7700 Nylon	1/2 x 15	6.25	6.00	5.50	30.00 56.00
Multistrike	1/4 x 133	5.75	5.50	5.00	22.00 40.00
Multistrike High Yield	1/4 x 133	6.50	6.25	5.75	25.00 46.00
OKIDATA Microline 84	1/2 x 40	6.25	6.00	5.50	
80, 82, 83 Dual Spool	1/2 x 18	3.00	2.75	2.25	
QUME Nylon	1/2 x 15	5.25	5.00	4.50	30.00 56.00
QUME Multistrike	1/4 x 98	5.00	4.75	4.25	15.00 26.00
RADIO SHACK DW II					
Carbon Film - Black	1/4 x 153	6.25	6.00	5.50	18.00 30.00
Carbon Film - Blue, Brown	1/4 x 153	7.00	6.75	6.25	
RADIO SHACK LP I - II - IV	9/16 x 16	3.50	3.25	3.00	19.50 36.00
RADIO SHACK LP III - V	1/2 x 15	6.25	6.00	5.50	26.00 48.00
RADIO SHACK LP VI - V III	1/4 x 12	6.75	6.50	6.00	

CHECK, MONEY ORDER or COD

All orders shipped U.S. mail. Free shipping on prepaid orders for continental U.S. Add \$2.00 for orders outside continental U.S. Allow 2 weeks for personal checks. Phone 6 p.m. - 9 p.m. E.S.T. Mon.-Fri. & 9-5 Sat.

(302) 492-8463
No Sales Tax

ADEL COMPUTER MART
DEPT 10 BOX 195
✓356 HARTLY, DE 19953

FLEXPLUS DOS.....\$69.95

A powerful, easy-to-use disk operating system!

COLOR COSMIC INVADERS

FREE \$21.95 Value.
on every FLEX+ DISK

Advantages of FLEXPLUS DOS

- Best price anywhere
- Wealth of existing software
- Easy start-up—just type "RUN FLEX +"
- Allows you to save RS compatible binary disk files from FLEXPLUS
- NO HARDWARE MODIFICATIONS NEEDED
- Warranty will not be voided—no need to open computer
- Most FLEX compatible software will run.

FLEXPLUS.....\$69.96

for new F Boards

FLEXPLUS with Supercharger.....\$89.95

for E and F Boards

- Print Spooling—print while editing, assembling, etc.
- All Flex compatible software will run including INTERRUPT DRIVEN SOFTWARE.

E Board to F Board Conversion.....10.95

- Eliminates need for Supercharger, Simple Installation
- Full Instructions, Just remove two chips and plug in our prewired ICs.
- Soldering of one wire to a test point required.

ARCADE GAMES

ALL MACHINE LANGUAGE.....\$21.95 each

- LANCER — Best JOUST type game — 32K
- MS GOBBLER — Great MS PACMAN type game — 32K
- WHIRLYBIRD RUN — Like SCRAMBLE — 16K
- STORM ARROWS — TARG type game — 16K
- ANDROID ATTACK — Like BERSERK - 16K
- 32K VERSION TALKS
- SPACE RACE — Best OMEGA RACE type game — 16K

FLEXPLUS is a powerful, easy-to-use disk operating system. Spectral Associates has adapted TSC's FLEX to the best DOS completely compatible with Radio Shack software for use on the Color Computer. Eliminate the need for Radio Shack's TRS DOS — use FLEX PLUS with Editor-Assembler and have the options of a full range of utilities. FLEXPLUS works on the 32K Radio Shack disk system with 64K memory chips with a High Resolution multi-screen format that supports a 24 line by 51 character display! Also included are special enhancements to Radio Shack's Disk system when you are running FLEX with single or double sided, single or double density, 35, 40 and 80 track drives.

SUPERCHARGER \$39.95

Allows machine language access to all 64K RAM in a Series E PC board. No hardware mods

COLOR COMPUTER

Quality Hardware and Software Support

TRS-80 • TDP SYSTEM 100 • DRAGON 32

For Orders Only

Call or write for a complete catalog

Business Office and Information Call:

1-800-426-1830

(206) 581-6938

except WA, AK, HI

Office open 8:30—4:30 P.S.T.

We accept Visa, MASTERCARD, AMERICAN EXPRESS

All prices U.S. Funds. Add 3% for shipping, No C.O.D. WA residents add 7.8% sales tax.

SPECTRAL ASSOCIATES
3414 South 90th Street
Tacoma, WA 98409

✓119

Continued

San Bernardino, CA 92404

714-864-6643

Friction feed kit for Epson printers
Printers

Micro Management Systems Inc.

2803 Thomasville Road E

Cairo, GA 31728

912-377-7120

Acoustic modems
Bulk erasers
Cables
Cassette recorders
Cassettes
Digitizers
Direct-connect modems
Disks
Floppy disk drives
Hard disk drives
Joysticks, paddles
Monitors
Plotters
Printer buffers
Printer ribbons
Printer terminals
Printers

Micro Software

205 Dumaine Court, #105

Ft. Walton Beach, FL 32548

904-862-5588

Disks
Printer ribbons
Printers

MTS Enterprises

P.O. Box 596

Niceville, FL 32578

904-678-3328

Cables
Disks
Floppy disk drives
Power strips
Printer ribbons
Printers

National Software Marketing Inc.

4701 McKinley St.

Hollywood, FL 33021

305-625-6062

Uninterruptible power system

NC Software

7216 Boone Ave. N

Minneapolis, MN 55428

612-533-8862

CRT terminals
Direct-connect modems
Printers

Nocona Electronics

600 E. Hwy. 82

Nocona, TX 76255

817-825-4027

Acoustic modems
Add-on/add-in memories

Bulk erasers
Cables
Cassette recorders
Cassettes
Connectors
Controllers, interfaces
Converters
CRT terminals
Digitizers
Direct-connect modems
Disks
Floppy disk drives
Hard disk drives
Joysticks, paddles
Monitors
Multiplexers
Plotters
Printer buffers
Printer ribbons
Printer terminals
Printers
Voice synthesizers

Omikron Systems

11127 Hearst St.

Berkeley, CA 94702

415-845-8013

Add-on/add-in memories
Cables
Converters

P. Tree Enterprises

2701C W. 15th St., Suite 269

Plano, TX 75075

214-867-5656

Disk holders
Disks
Printer ribbons
Printers

Pan American Electronics

1117 Conway Ave.

Mission, TX 78572

512-581-2765

Acoustic modems
Add-on/add-in memories
Bulk erasers
Cables
Cassettes
Cassette recorders
Connectors
Controllers, interfaces
Converters
CRT terminals
Digitizers
Disks
Direct connect modems
Floppy disk drives
Hard disk drives
Joysticks, paddles
Monitors
Multiplexers
Plotters
Printer ribbons
Printers

Printer terminals
Voice synthesizers

Pion Inc.

74 Appleton St.

Arlington, MA 02174

617-648-1717

Solid state disk emulators

Rabco Enterprises

806 Freedom Circle

Harleysville, PA 19438

215-368-4866

Add-on/add-in memories
Complete systems
Plotters
Printer buffers
Printer ribbons
Printers
Specially designed memory systems
Tractor-feed stationery, envelopes, forms

Racet Computes Ltd.

1330 N. Glassell, Suite M

Orange, CA 92667

714-997-4950

Controllers, interfaces
Hard disk drives

Radio Ranch Inc.

RR 3

Polo, IL 61064

815-946-2371

Acoustic modems
Add-on/add-in memories
Bulk erasers
Cables
Cassette recorders
Cassettes
Connectors
Controllers, interfaces
Converters
CRT terminals
Digitizers
Direct-connect modems
Disks
Floppy disk drives
Hard disk drives
Joysticks, paddles
Monitors
Multiplexers
Plotters
Printer buffers
Printer ribbons
Printer terminals
Printers
Satellite data receivers
Voice synthesizers

Rainbow Software Services Ltd.

7070B Farrell Road SE

Calgary, Alberta, Canada T2H 0T2

403-253-6142

Acoustic modems

Add-on/add-in memories
Bulk erasers
Cables
Cassette recorders
Cassettes
Connectors
Controllers, interfaces
Converters
Digitizers
Direct-connect modems
Disks
Floppy disk drives
Hard disk drives
Joysticks, printers
Multiplexers
Plotters
Printer ribbons
Printers

Rimes Computer Products
262 Tracey
Grand Island, NY 14072
716-773-2519
Joysticks, paddles

Sandpiper Software
P.O. Box 336
Maynard, MA 01754
FNT3617-568-8641
Cassette recorders
Cassettes
Printers

Seneca Electronics
R.D. #1
Harmony, PA 16037
412-452-5654
Acoustic modems
Add-on/add-in memories
Anti-static mats and sprays
Bulk erasers
Cables
Cassette recorders
Cassettes
Color TVs
Connectors
Controllers, interfaces
Converters
CRT terminals
Digitizers
Direct-connect modems
Disks
Floppy disk drives
Hard disk drives
Joysticks, paddles
Monitors
Multiplexers
Plotters
Power strips
Printer buffers
Printer ribbons
Printer terminals
Printers
Surge protectors
Voice synthesizers

Shale Diversified Enterprises
P.O. Box 642
Chardon, OH 44024
216-286-4834
Attache cases for Pocket
Computer systems

Software Affair
858 Rubis Drive
Sunnyvale, CA 94087
408-730-1030
Music synthesizers

Software Concepts
105-106 Preston Valley
Shopping Center
Dallas, TX 75230
214-458-0330
Acoustic modems
Add-on/add-in memories
Cables
Connectors
Direct-connect modems
Disks
Floppy disk drives
Joysticks, paddles
Printer buffers
Printers

Software Etcetera
19973 Ventura Blvd.
Woodland Hills, CA 91364
213-702-8061
Acoustic modems
Cables
CRT terminals
Direct-connect modems
Disks
Floppy disk drives
Hard disk drives
Joysticks, paddles
Monitors
Printer buffers
Printer ribbons
Printer terminals
Printers
Voice synthesizers

Spectral Associates
141 Harvard Ave.
Tacoma, WA 98466
206-565-8483
Add-on/add-in memories

Star-Tronic Distributor Co.
23995 Freeway Park Drive
Farmington Hills, MI 48024
313-477-7586
Acoustic modems
Cables
Connectors
CRT terminals
Direct-connect modems
Disks
Furniture
Monitors
Plotters

Power-line conditioners
Printer buffers
Printer ribbons
Printers
Printer terminals
Voice synthesizers

Starbuck Data Co.
P.O. Box 24
Newton Lower Falls, MA 02162
617-237-7695
Analog and digital data
acquisition devices
Controllers, interfaces
General purpose device control

Tech Data
3251 Tech Drive N.
St. Petersburg, FL 33702
800-237-8931
Add-on/add-in memories
Cables
Disks
Monitors
Printer buffers
Printer ribbons
Printers

Universal Software Applications Inc.
13001 Cannes
St. Louis, MO 63141
314-878-1277
Acoustic modems
Cables
CRT terminals
Direct-connect modems
Disks
Floppy disk drives
Hard disk drives
Plotters
Printer ribbons
Printers

Van Horn Office Supply
P.O. Box 1060
Van Horn, TX 79855
915-283-2920
Acoustic modems
Add-on/add-in memories
Bulk erasers
Cables
Cassette recorders
Cassettes
Connectors
Controllers, interfaces
CRT terminals
Digitizers
Direct-connect modems
Disks
Floppy disk drives
Hard disk drives
Joysticks, paddles
Monitors
Plotters
Printer ribbons
Printer terminals
Printers

Enter Another Dimension

The world of 3D.

You'll find it in **80 MICRO's** Anniversary Issue: true stereoscopic three-dimensional Color Computer* graphics, with your own complimentary pair of 3D glasses bound right into the magazine. This is the biggest **80 MICRO** we've ever published, 600 pages loaded with the kind of programs and information you need:

- stereoscopic 3D Color Computer graphics programs
- how to shop for a printer
- 3-year **80 MICRO** index, annotated and cross referenced
- CoBOL tutorial for beginners
- a list of over 200 user's groups
- Model II utilities and applications programs
- Bill Barden's introduction to Assembly Language
- NODOS 80—disk utilities for cassette users

And it's yours for only \$5.95. Order your Anniversary Issue today. Use the attached order form, the coupon below, or call toll free

1-800-258-5473

and use your MasterCard, Visa or American Express.

Experience the 3rd Dimension.
Order your **80 MICRO** Anniversary Issue today.

*TRS-80 Color Computer & TRS-80 are trademarks of Radio Shack, a division of Tandy Corp.

✓ See List of Advertisers on Page 339

You can also get the Special Edition Load 80 Companion to the Anniversary Issue: dozens of programs on easy-to-load cassette or disk. Save hours of keyboarding. The Anniversary Issue Load 80 cassette is just \$9.95; the disk, \$19.95. Programs included run only on the TRS-80* Model I and Model III computers.

YES! *I want to enter another dimension.*

Send me _____ copies of **80 MICRO's** Anniversary Issue
@ \$5.95 for a total of _____

Send me The Special Edition **LOAD 80** Companion*
to **80 MICRO's** Anniversary Issue
_____ cassettes @ \$ 9.95 _____
_____ diskettes @ \$19.95 _____
total _____

MC VISA AE CHECK/MO

CARD# _____ EXP. DATE _____

SIGNATURE _____

NAME _____ INTERBANK# _____

ADDRESS _____

CITY _____ STATE _____ ZIP _____

80 Micro•80 Pine Street•Peterborough, NH 03458

Please allow 6 to 8 weeks for delivery.

7-83

*LOAD 80 programs are for TRS-80 Model I and Model III only.

OUR ISOLATORS FOR YOUR PROTECTION

Prevents:

disk drive woes, printer interaction,
memory loss and damage due to
lightning or AC power line
disturbances.



Commercial Grade Isolators

ISO-1	3 Isolated Sockets	\$76.95
ISO-2	2 Isolated Socket Banks, 6 Sockets	76.95

Industrial Grade Isolators

ISO-3	3 Double Isolated Sockets	115.95
ISO-11	2 Double Isolated Banks, 6 Sockets	115.95

Laboratory Grade Isolators

ISO-17	4 Quad Isolated Sockets	200.95
ISO-18	2 Quad Isolated Banks, 6 Sockets	169.95

Circuit Breaker, any model (Add-CB)	Add 10.00
Remote Switch, any model (Add-RS)	Add 18.00

ESP Electronic Specialists, Inc. ✓159
171 South Main Street, Box 389, Natick, Massachusetts 01780

Toll Free Order Desk 1-800-225-4876
MasterCard, VISA, American Express

for the **TRS-80** from **Micro-Mega**

The Original GREEN-SCREEN

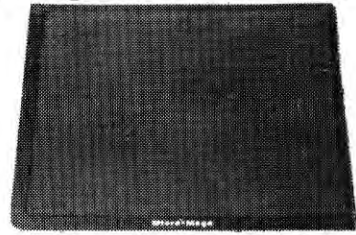

The eye-pleasing Green-Screen fits over the front of your TRS-80 Video Display and gives you improved contrast with reduced glare. You get bright luminous green characters and graphics like those featured by more expensive CRT units.

Don't confuse the Original Green-Screen with a piece of thin film stuck to the face of your video tube, such as that advertised by others. The Original Green-Screen is mounted in a full frame perfectly matched to the color and texture of the TRS-80 Video Display. It is attached with adhesive strips which do not mar your unit in any way.

The full frame design of the Original Green-Screen "squares off" the face of your video display and greatly improves the overall appearance of your system.

(Specify whether for Model I or Model III)

THE GREEN-SCREEN..... \$15.95
Add \$1.50 for postage and handling.

Terms: Check or money order, no CODs or credit cards, please. Add amount shown for postage and handling to price of the item. All items shipped within 48 hours by first class or priority mail. Virginia residents, add 4% sales tax. ✓162

Micro-Mega · P.O. Box 6265 · Arlington, Va 22206

CONVERT YOUR SERIAL PRINTER TO PARALLEL CONVERT YOUR PARALLEL PRINTER TO SERIAL

The UPI serial printer interfaces allow an ASCII serial printer to be connected to the parallel printer port of the TRS-80 computers or any other computer which has a Centronics compatible parallel printer port.

Software compatibility problems which normally result when a serial printer is used are totally eliminated because, the computer "thinks" that a parallel printer has been connected. Special driver programs and changes to the operating system are not required with computers designed to work with a parallel printer.

The UPI interfaces are completely self contained and ready to use. A DB25 socket mates with the cable from your serial printer. The ribbon cable attaches to the parallel printer port of your computer. The UPI interfaces convert the output of your parallel printer port into serial data in both the RS232-C and 20 ma. loop formats. Switch selectable features include:

- Linefeed after Carriage Return
- Handshake polarity (RS232-C)
- Nulls after Carriage Return
- 7 or 8 Data Bits per word
- 1 or 2 Stop Bits per word
- Odd, Even, or, No Parity
- Baud rates 110 to 9600

UPI-3VB for TRS-80 I & III	\$149.95
UPI-2VB for TRS-80 II & 16	\$149.95
UPI-3VB-6 for TRS-80 I & III with 6 ft. cable	\$159.95
UPI-2VB-6 for TRS-80 II & 16 with 6 ft. cable	\$159.95
Models for most other computers available at	\$159.95

NEW SERIAL TO PARALLEL INTERFACES

The SPC SERIAL to PARALLEL interfaces convert serial ASCII data into parallel format for use with Centronics type parallel printers. A DB25 socket accepts serial data from your computer. The 36 contact ribbon connector plugs into your parallel printer. Can be used to add a second parallel printer port to computers which reliably support both serial and parallel printers.

Switch selectable options include the following:

- 7 or 8 Data Bits per serial word
- Odd or Even parity for serial word
- Parity or No parity for serial word
- 1 or 2 Stop Bits per serial word
- 300, 600, 1200, 2400, or 4800 BAUD

SPC-1 as described above	\$89.95
SPC-CC with DIN plug and cable for the TRS-80 Color Computer	\$69.95

All prices U.S. funds. VISA, MASTER CARD, COD, Purchase Orders accepted from schools, major corporations, and government agencies. Shipping and Handling on U.S. orders \$4.00. Ten day return period. Ninety day warranty.



BINARY DEVICES
11560 TIMBERLAKE LANE
NOBLESVILLE, IN 46060
(317) 842-5020

✓106

TRS-80 is a trademark of TANDY

Vespa Computer Outlet
16727 Patton
Detroit, MI 48219
313-538-1112

Acoustic modems
Add-on/add-in memories
Cables
Connectors
Controllers, interfaces
Digitizers
Direct-connect modems
Disks
Floppy disk drives
Monitors
Printer ribbons
Printers

Voicetech Industries
Box 499, Ft. Hamilton Station
Brooklyn, NY 11209
212-680-3093

Voice synthesizers

VR Data Corp.
777 Henderson Blvd.
Folcroft, PA 19032
800-345-8102

Acoustic modems
Add-on/add-in memories
Cables
Connectors
Controllers, interfaces
Direct-connect modems
Disks
Floppy disk drives

Hard disk drives
Monitors
Printer ribbons
Printers

Williams Enterprises
3101 Cheverly Ave.
Cheverly, MD 20785
301-773-3015
Printers

Windham Software Inc.
29 Ivanhill St.
Willimantic, CT 06226
203-456-3530
Floppy disk drives
3M products

Hardware Distributors by Product

Acoustic Modems

Action Computers
American Small Business Computers
Amflex Products & Services
Apparat Inc.
Bi-Tech Enterprises
Cheever Microware
Computer Center
Computer Services of Danbury
Computerware
Coosol
D. A. & D. Sales Inc.
Datacom Computer Sales & Supplies
DLP Co.
Fort Worth Computers & Video
E.B. Garcia & Associates
Heart of Texas Computer Systems
Inc.
Leading Edge Products Inc.
Lindbergh Systems
Micro Data Supplies
Micro Management Systems Inc.
Nocona Electronics
Pan American Electronics
Radio Ranch Inc.
Rainbow Software Services Ltd.
Seneca Electronics

Add-On/Add-In Memory

Action Computers
Alamo Computer
American Small Business Computers
Apparat Inc.
Bi-Tech Enterprises
CMD Micro Computer Services Ltd.
Computer Generated Data
Computer Services of Danbury
Computerware
Coosol

D. A. & D. Sales Inc.
Data Technology Industries
Datacom Computer Sales & Supplies
DLP Co.
Duck Co.
EAP Co.
Fort Worth Computers & Video
Freedom Micro Systems Inc.
Freedom Technology International
E.B. Garcia & Associates
Good-Lyddon Data Systems
Heart of Texas Computer Systems
Inc.
ICM Industries
J & M Systems Ltd.
JMR Electronics
Krell Software
Lawrence S. Epstein Associates
Micro Data Supplies
Micro-Design
Omikron Systems
Pan American Electronics
Rabco Enterprises
Radio Ranch Inc.
Rainbow Software Services Ltd.
Seneca Electronics

Bulk Erasers

Action Computers
Bi-Tech Enterprises
Fort Worth Computers & Video
E.B. Garcia & Associates
Micro Management Systems Inc.
Nocona Electronics
Pan American Electronics
Rabco Enterprises
Radio Ranch Inc.
Rainbow Software Services Ltd.
Seneca Electronics

Cables

ABC Data Products
Action Computers
A.M. Electronics Inc.
American Small Business Computers
Amflex Products & Services

Apparat Inc.
Bi-Tech Enterprises
Cheever Microware
CMD Micro Computer Services Ltd.
EAP Co.
Fort Worth Computers & Video
Freedom Technology International
E.B. Garcia & Associates
Good-Lyddon Data Systems
ICM Industries
JMR Electronics
Leading Edge Products Inc.
Libra Laboratories Inc.
Matchless Systems
MedComp Inc.
Micro Data Supplies
Micro-Design
Micro Management Systems Inc.
MTS Enterprises
Nocona Electronics
Omikron Systems
Pan American Electronics
Radio Ranch Inc.
Rainbow Software Services Ltd.
Seneca Electronics
X L Systems

Cassettes

ABC Data Products
Action Computers
American Small Business Computers
Amflex Products & Services
Apparat Inc.
Cheever Microware
CMD Micro Computer Services Ltd.
Color Software Services
Computer Center
Computer Generated Data
Computer Services of Danbury
DSI/Cyzern
E.B. Garcia & Associates
JMC Software Distributors
Mayday Software
Micro-80 Inc.
Micro Management Systems Inc.
Nocona Electronics

Pan American Electronics
Radio Ranch Inc.
Rainbow Software Services Ltd.
Sandpiper Software
Seneca Electronics
3G Company

Cassette Recorders

Action Computers
American Small Business Computers
Amflex Products & Services
Apparat Inc.
Bi-Tech Enterprises
Cheever Microware
CMD Micro Computer Services Ltd.
Color Software Services
Computer Generated Data
DSI/Cyzern
EAP Co.
Fort Worth Computers & Video
E.B. Garcia & Associates
Heart of Texas Computer Systems
Inc.
Micro Management Systems Inc.
Nocona Electronics
Pan American Electronics
Radio Ranch Inc.
Rainbow Software Services Ltd.
Sandpiper Software
Seneca Electronics

Connectors

ABC Data Products
Action Computers
Alpha Products
American Small Business Computers
Bi-Tech Enterprises
Computer Center
Computerware
Computex
D. A. & D. Sales Inc.
Data Technology Industries
Datacom Computer Sales & Supplies
EAP Co.
Lawrence S. Epstein Associates
Fort Worth Computers & Video
E.B. Garcia & Associates
Libra Laboratories
MedComp Inc.
Micro Data Supplies
Nocona Electronics
Pan American Electronics
Rabco Enterprises
Radio Ranch Inc.
Rainbow Software Services Ltd.
Seneca Electronics

Controllers, Interfaces

A.M. Electronics Inc.
Action Computers
Alamo Computer Co.
Alpha Products
Alphanetics
Apparat Inc.
Bi-Tech Enterprises

Binary Devices
CMD Micro Computer Services Ltd.
Computerware
Computex
Coosol
D. A. & D. Sales Inc.
Data Technology Industries
DLP Co.
Fort Worth Computers & Video
Freedom Micro Systems Inc.
Freedom Technology International
E.B. Garcia & Associates
Heart of Texas Computer Systems
Inc.
Interface Inc.
J & M Systems Ltd.
JMR Electronics
Libra Laboratories
Micro Data Supplies
Micro-Design
MicroCompatible Inc.
Nocona Electronics
Pan American Electronics
Racet Computes Ltd.
Radio Ranch Inc.
Rainbow Software Services Ltd.
Seneca Electronics

Converters

Action Computers
Alpha Products
American Small Business Computers
Computerware
Connecticut Microcomputer
Coosol
Fort Worth Computers & Video
E.B. Garcia & Associates
Nocona Electronics
Omikron Systems
Pan American Electronics
Radio Ranch Inc.
Rainbow Software Services Ltd.
Seneca Electronics

CRT Terminals

Action Computers
American Small Business Computers
Computer Center
Computer Generated Data
Computerware
D. A. & D. Sales Inc.
Data Technology Industries
Datacom Computer Sales & Supplies
Fort Worth Computers & Video
Freedom Technology International
E.B. Garcia & Associates
Good-Lyddon Data Systems
Heart of Texas Computer Systems
Inc.
JMR Electronics
Micro Data Supplies
NC Software
Nocona Electronics
Pan American Electronics
Radio Ranch Inc.
Seneca Electronics

Digitizers

Action Computers
Alpha Products
Computex
Coosol
Data Technology Industries
Fort Worth Computers & Video
E.B. Garcia & Associates
Good-Lyddon Data Systems
Micro Management Systems Inc.
Nocona Electronics
Pan American Electronics
Rainbow Software Services Ltd.
Seneca Electronics

Direct-Connect Modems

Action Computers
American Small Business Computers
Amflex Products & Services
Apparat Inc.
Bi-Tech Enterprises
Cheever Microware
CMD Micro Computer Services Ltd.
Color Software Services
Fort Worth Computers & Video
Freedom Technology International
E.B. Garcia & Associates
Good-Lyddon Data Systems
ICM Industries
Interface Inc.
Leading Edge Products Inc.
Lindbergh Systems
Mayday Software
Micro Data Supplies
Micro-Design
Micro Management Systems Inc.
NC Software
Nocona Electronics
Pan American Electronics
Radio Ranch Inc.
Rainbow Software Services Ltd.
Seneca Electronics

Disks

ABC Data Products
Action Computers
Alpha Products
American Small Business Computers
Amflex Products & Services
Apparat Inc.
Bi-Tech Enterprises
Cheever Microware
CMD Micro Computer Services Ltd.
Color Software Services
Fort Worth Computers & Video
Freedom Micro Systems Inc.
Good-Lyddon Data Systems
H & E Computronics
Heart of Texas Computer Systems
Inc.
Interface Inc.
JMR Electronics
Khadin & Co.
Leading Edge Products Inc.
Mayday Software
MedComp Inc.

Continues

AT LAST!
 A PROFESSIONAL JOURNAL FOR ENGINEERS
 SCIENTISTS MATHEMATICIANS & STATISTICIANS
 USING MICROCOMPUTERS.

ACCESS

- *numerical analysis
- *math modeling
- *statistical analysis
- *computerized design
- *process simulation
- *report generation

The articles in ACCESS are written by working engineers and scientists who share their knowledge of how to make productive use of microcomputers with you. Your subscription to ACCESS will make your microcomputer more useful in all areas where engineers and scientists use microcomputers. And you'll even find ways to use your computer you hadn't thought of. The articles in ACCESS are written with you in mind and are aimed at helping you turn your microcomputer into the most productive tool possible. Join the other engineers and scientists who make ACCESS their source of information on microcomputer applications. Subscription rates are 6 issues for \$16 (Canada & Mexico \$20 Other \$32) Fill out the coupon below TODAY. Send check, money order, purchase order, or use your VISA or MASTER CARD.

Sign me up \$16 enclosed bill me bill my company

Charge VISA MC # _____

Exp _____

Send sample issue here's \$3

Name & Address _____

City, State and ZIP _____

(919)-477-3690

Mail to ACCESS PO Box 12847 Research Triangle Park, NC 27709 Published by LEDS Publishing Co. Inc. ✓155

OMNITEK COMPUTERS INTERNATIONAL, INC.
 1300 MAIN STREET TEWKSBURY, MASS
 617-851-4580 ✓195

CBM64.....	395.00
Verbatim 5.25" D.L.....	25.00
5 1/2" Head Cleaning Kits.....	5.00 each or 3 for \$12.00
Okidata Microline 80.....	299.00
Okidata Microline 82A.....	399.00
Okidata Microline 83A.....	629.00
Okidata Microline 92 (160 C.P.S.) corresponds mode.....	499.00
Okidata Microline 93.....	799.00
Smith Corona Daisy Wheel Printer.....	559.00
13" Green Monitor.....	99.00
B.M.C. 13" Color Monitor.....	299.00
Epson FX80 FT.....	539.00
Epson MX-100.....	689.00
Radio Shack Mill w/48K.....	799.00
Radio Shack Mill w/48K and 2 40TRK.....	1499.00
.....and RS232.....	1574.00
40 track economy drive Power Supply with case.....	179.00
Tandon drives with Power Supply and case	
40 track singlehead.....	249.00
dualhead.....	339.00
80 track singlehead.....	299.00
dualhead.....	399.00
5.25" Power Supply and case.....	39.00 or 10 for \$340.00
* BASF 40 track D.D. 5 1/4" new disk drive, as is, no return.....	89.00
8" Power Supply and case.....	99.00 or 10 for 935.00
Brothers HR-1 D.W. Printer.....	795.00
Full Commodore Line	CALL..... VIC 20..... 149.00

OMNITEK COMPUTERS INTERNATIONAL, INC.
 TRS-80 is a reg. trademark of Tandy Corp. Prices are for mail order only TERMS: Check, money order, Mastercard and Visa accepted. F.O.B. Tewksbury-freight extra. Minimum \$5.00 S & H. Mass residents add 5% sales tax. Write for FREE CATALOG.

WHAT REALLY IS INSIDE YOUR COMPUTER?

Find out in **INSIDE YOUR COMPUTER** from Wayne Green Books. I.R. Sinclair takes the cover off your computer and shows you what's inside and what it does. Novices will find information on:

- Microprocessors
- Interpreters
- Registers
- Input/output
- Machine language
- Logic operations

A look at programming ties it all together—how hardware and software make a microcomputer work. The information applies to any microcomputer system. A glossary of computer terms and an appendix on binary, decimal, and hexadecimal conversion make the book all the more valuable.

\$12.97, softcover, 109 pp., 5 1/2 x 8 1/2.

ISBN #0-88006-058-1

Call **TOLL FREE 1-800-258-5473** for credit card orders. Or mail your order with payment or complete credit card information. Include \$1.50 for shipping and handling.

Photocopy of coupon is acceptable for ordering.

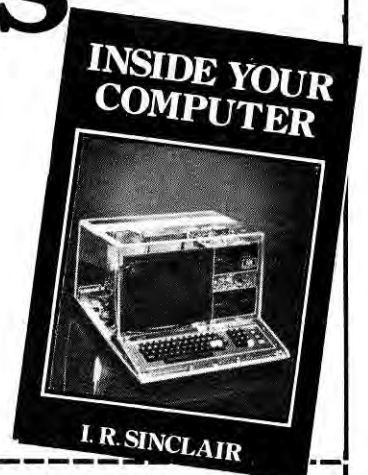

Send to:
 Wayne Green Inc.
 Attn: Book Sales
 Peterborough, NH 03458
 Dealer Inquiries Invited

Yes, I want to know what's inside my computer!

Send me _____ copies of INSIDE YOUR COMPUTER. (BK7390) Enclosed is \$12.97 per copy plus \$1.50 shipping and handling.

MASTERCARD bank # _____ VISA AMEX

Card # _____ Expires _____

Signature _____

Name _____

Address _____

City _____ State and Zip _____

Send To: WAYNE GREEN BOOKS Attn: Book Sales Peterborough, N.H. 03458

UPS Delivery if complete street address is given. 337B8Y

Continued

Micro Data Supplies
Micro Management Systems Inc.
Micro Software
MTS Enterprises
Nocona Electronics
P. Tree Enterprises
Pan American Electronics
Radio Ranch Inc.
Rainbow Software Services Ltd.
Seneca Electronics

Floppy Disk Drives

A.M. Electronics Inc.
Action Computers
Alamo Computers
American Small Business Computers
Amflex Products & Services
Apparat Inc.
Bi-Tech Enterprises
Cheever Microwave
CMD Micro Computer Services Ltd.
Computer Peripheral Resources
Fort Worth Computers & Video
Freedom Micro Systems Inc.
Freedom Technology International
E.B. Garcia & Associates
Good-Lyddon Data Systems
H & E Computronics
Heart of Texas Computer Systems
Inc.
IJG Inc.
Interface Inc.
J & M Systems Ltd.
JMR Electronics
Matchless Systems
MedComp Inc.
Micro Data Supplies
Micro-Design
Micro Management Systems Inc.
MTS Enterprises
Nocona Electronics
Pan American Electronics
Radio Ranch Inc.
Rainbow Software Services Ltd.
Seneca Electronics

Hard Disk Drives

A.M. Electronics Inc.
Action Computers
Alamo Computer
American Small Business Computers
Amflex Products & Services
Apparat Inc.
Bi-Tech Enterprises
Cheever Microwave
Computer Generated Data
Computerware
Computex
Coosol
D. A. & D. Sales Inc.
Data Technology Industries
Datacom Computer Sales & Supplies
Duck Co.
Lawrence S. Epstein Associates
Fort Worth Computers & Video

Freedom Micro Systems Inc.
Freedom Technology International
E.B. Garcia & Associates
Good-Lyddon Data Systems
H & E Computronics
Heart of Texas Computer Systems
Inc.
Interface Inc.
J & M Systems Ltd.
JMR Electronics
MedComp Inc.
Micro Data Supplies
Micro Management Systems Inc.
Nocona Electronics
Pan American Electronics
Racet Computes Ltd.
Rainbow Software Services Ltd.
Seneca Electronics
X L Systems

Joysticks, Paddles

Action Computers
Alpha Products
Apparat Inc.
CMD Micro Computer Services Ltd.
Color Software Services
Fort Worth Computers & Video
E.B. Garcia & Associates
Good-Lyddon Data Systems
Mayday Software
Micro Data Supplies
Micro Management Systems Inc.
Nocona Electronics
Pan American Electronics
Radio Ranch Inc.
Rainbow Software Services Ltd.
Rimes Computer Products
Seneca Electronics

Monitors

Action Computers
American Small Business Computers
Apparat Inc.
Computer Center
Computer Generated Data
Computerware
Computex
Coosol
D. A. & D. Sales Inc.
Datacom Computer Sales & Supplies
Fort Worth Computers & Video
Freedom Technology International
E.B. Garcia & Associates
Good-Lyddon Data Systems
Heart of Texas Computer Systems
Inc.
Kogyosha Co. Ltd.
JMR Electronics
Micro Data Supplies
Micro Management Systems Inc.
Nocona Electronics
Pan American Electronics
Radio Ranch Inc.
Rainbow Software Services Ltd.
Seneca Electronics
X L Systems

Multiplexers

Action Computers
Bi-Tech Enterprises
Computer Center
Computex
Coosol
Data Technology Industries
Lawrence S. Epstein Associates
Fort Worth Computers & Video
E.B. Garcia & Associates
Heart of Texas Computer Systems
Inc.
Libra Laboratories
Nocona Electronics
Pan American Electronics
Radio Ranch Inc.
Rainbow Software Services Ltd.
Seneca Electronics

Plotters

Color Software Services
Fort Worth Computers & Video
E.B. Garcia & Associates
Good-Lyddon Data Systems
Heart of Texas Computer Systems
Inc.
Micro Data Supplies
Micro Management Systems Inc.
Nocona Electronics
Pan American Electronics
Rabco Enterprises
Radio Ranch Inc.
Rainbow Software Services Ltd.
Seneca Electronics

Print Buffers

Action Computers
American Small Business Computers
Bi-Tech Enterprises
Cheever Microwave
Computer Center
Computer Services of Danbury
Computerware
Coosol
D. A. & D. Sales Inc.
Data Technology Industries
Duck Co.
Fort Worth Computers & Video
Freedom Micro Systems Inc.
E.B. Garcia & Associates
Heart of Texas Computer Systems
Inc.
Kogyosha Co. Ltd.
Micro Data Supplies
Micro Management Systems Inc.
MicroCompatible Inc.
Nocona Electronics
Rabco Enterprises
Radio Ranch Inc.
Seneca Electronics

Printers

Action Computers
Alamo Computer
American Small Business Computers
Amflex Products & Services

SOFTWARE TO GET YOU OUT OF THE CLOSET.



Software, Inc.® M-8

P.O. Box 572 Bellevue, Washington 98009

Order by phone 206/644-3469 or Check or Money Order enclosed. Charge my Mastercard Visa

Exp. Date _____ Card # _____

Qty. _____ Size _____ Color _____ Slogan _____

This fine quality Cotton/Polyester blend T-Shirt available in Sm, Med, Lg, XL and Green, Red, Lt. Blue or Black. Slogans include (A) Take a MegaByte. (B) This Software User Friendly. (C) This Unit programmed in Basic. (D) Who needs Brains when you have a Computer. T-Shirts \$12.50 each.

For other Shirt styles send \$2.50 catalog. ✓261

Name _____

Address _____

City _____ State _____ Zip _____

Postage paid. Washington State residents add sales tax

MODEL III OWNERS

TREASURE RUN

• ARCADE ACTION • SOUND • GAME PAUSE
• ALPHA JOYSTICK COMPATIBLE

• TOP TEN SCORES (SAVED IN DISK VERSION)
REQUIRES MODEL III, LEVEL II, 16K.

TAPE-15.95 DISK-19.95

EYE OF MEZRON

• TEXT-ADVENTURE GAME • EACH GAME DIFFERENT • LOTS OF ACTION • SAVE GAMES IN PROGRESS

REQUIRES MODEL III, 48K, DISK
ON DISK ONLY-27.95

ADD \$1.50 SHIPPING FOR EACH GAME.
FLORIDA RESIDENTS ADD 5% SALES TAX.
SEND CHECK OR MONEY ORDER TO:
JAN PHIL SOFTWARE, P.O. BOX 140
KATHLEEN, FLORIDA 33849

DEALER INQUIRIES WELCOME. ✓15

Subscription Problem?

80 Micro does not keep subscription records on the premises, therefore calling us only adds time and doesn't solve the problem.

Please send a description of the problem and your most recent address label to:

80micro
Subscription Dept.
PO Box 981
Farmingdale, NY 11737

Thank you and enjoy your subscription.

Apparat Inc.
Bi-Tech Enterprises
Cheever Microware
CMD Micro Computer Services Ltd.
Color Software Services
Computer Center
Computer Generated Data
Computer Services of Danbury
Computerware
Computex
Coosol
D. A. & D. Sales Inc.
Data Technology Industries
Datacom Computer Sales & Supplies
DLP Co.
DSI/Cyzern
Duck Co.
Fort Worth Computers & Video
Freedom Micro Systems Inc.
Freedom Technology International
E.B. Garcia & Associates
Heart of Texas Computer Systems Inc.

ICM Industries
IJG Inc.
Kogyosha Co. Ltd.
JMR Electronics
Leading Edge Products Inc.
Matchless Systems
Mayday Software
MedComp Inc.
Micro Data Supplies
Micro-Design
Micro-Grip Ltd.
Micro Management Systems Inc.
Micro Software
MTS Enterprises
NC Software
Nocona Electronics
Pan American Electronics
P. Tree Enterprises
Rabco Enterprises

Radio Ranch Inc.
Rainbow Software Services Ltd.
Sandpiper Software
Seneca Electronics
X L Systems

Printer Ribbons

ABC Data Products
Action Computers
American Small Business Computers
Amflex Products & Services
Apparat Inc.
Cheever Microware
CMD Micro Computer Services Ltd.
Data Systems
Fort Worth Computers & Video
Freedom Micro Systems Inc.
Freedom Technology International
E.B. Garcia & Associates
Good-Lyddon Data Systems
Heart of Texas Computer Systems Inc.
JMR Electronics
Khadin Co.
Leading Edge Products Inc.
Mayday Software
Micro Data Supplies
Micro Management Systems Inc.
Micro Software
MTS Enterprises
Nocona Electronics
P. Tree Enterprises
Pan American Electronics
Rabco Enterprises
Radio Ranch Inc.
Rainbow Software Services Ltd.
Seneca Electronics

Printer Terminals

Action Computers
Computer Generated Data
Computerware
Coosol
D. A. & D. Sales Inc.
Data Technology Industries
Fort Worth Computers & Video
E.B. Garcia & Associates
Good-Lyddon Data Systems
Heart of Texas Computer Systems Inc.
Micro Data Supplies
Micro Management Systems Inc.
Nocona Electronics
Pan American Electronics
Radio Ranch Inc.
Seneca Electronics

Voice Synthesizers

Fort Worth Computers & Video
E.B. Garcia & Associates
Good-Lyddon Data Systems
JMR Electronics
Nocona Electronics
Pan American Electronics
Radio Ranch Inc.
Rainbow Software Services Ltd.
Seneca Electronics

this publication is available in microform



University Microfilms International

300 North Zeeb Road
Dept. P.R.
Ann Arbor, MI 48106
U.S.A.

18 Bedford Row
Dept. P.R.
London, WC1R 4EJ
England

Tired of **WAITING** on your printer
 or is your printer too **SLOW...?**
CALL 1-800-231-6667

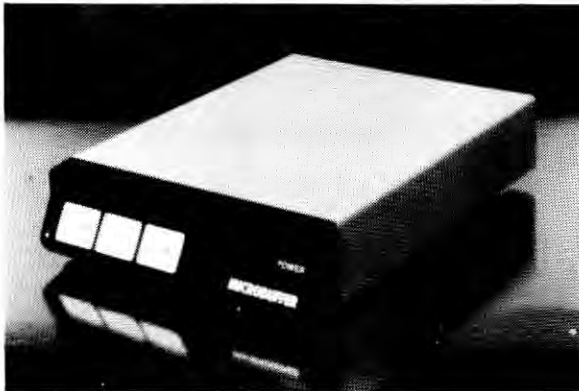

**MBIP STAND-ALONE PARALLEL
 PRINTER INTERFACE**

32K Parallel.....	\$299.95
64K Parallel.....	\$349.95
64K Upgrades.....	\$179.95

Serial Versions Also Available

The MBIP in-line parallel interface works with almost any computer/printer combination utilizing a Centronics type parallel interface. Available with up to 256K of RAM for data buffering, the MBIP can accept very large files for buffering as fast as your computer can send it.

Most computers are able to send data to the printer at very high speeds, usually much faster than the printer can print it. The MBIP, placed between the computer and the printer, accepts this data as fast as the computer can send it, stores it in its own memory and then sends it on to the printer at the printer's own speed. Since the computer has now transmitted all of its data to the memory of the MBIP, the computer is now free to continue useful work while the MBIP dumps its memory to the slower printer. Under normal circumstances without a MBIP the computer could be tied up for hours on a large file being dumped into the printer costing you valuable time and money.

Using the MBIP's touch sensitive front panel controls, multiple copies of your document can be made without tying up the computer any further. The MBIP simply keeps dumping copies of your document from its memory until it has printed the amount of copies you have specified. Printing may be halted at any point and continued where it left off later. You can even turn your computer off and MBIP will continue until the print job is complete. Additional files may be transmitted to the MBIP for processing even while the MBIP is handling copies from a previous job.

The MBIP requires no user modifications of software and installs in seconds with virtually any computer (including TRS-80, ATARI, IBM-PC, APPLE, OSBORNE, NEC etc.) and any printer (including EPSON, CENTRONICS, NEC, C.I.TOH, IDS, ANADEx, OKIDATA, IBM PERSONAL etc.).

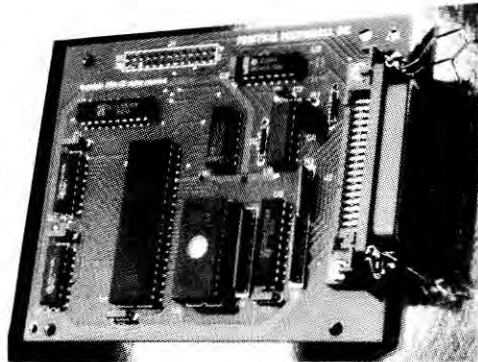

**MBP-16K
 EPSON PARALLEL BUFFER
 16,384 Byte Buffer**

16K Epson 80/100.....	\$159.95
8K Serial Epson 80/100.....	\$159.95

The MBP-16K is an intelligent Centronics-Compatible parallel interface for the Epson MX-80, MX-80 F/T, and MX-100 printers, with 16,384 bytes of on-board RAM for data buffering.

The buffering capability of the MBP-16K increases your data processing efficiency by eliminating the wait normally experienced while printing. An Epson printer prints at 80 characters per second; at this speed it takes about five minutes to print a 16,000 character document. During most of this time the computer is waiting for Epson to finish one line so it can send the next. The computer can't do anything else because it's tied to the printer. By using the MBP-16K it takes the computer only *four seconds* to send a 16,000 character document. The Practical Peripherals MBP-16K interface typically accepts data as fast as the computer can send it, until full, returning use of the computer to you while it handles the printing. You can continue with other processing while simultaneously printing data from a previous job, gaining all the time you normally would have spent waiting for the printer to finish. The net result is to eliminate the computer-waiting-for-printer/printer-waiting-for-computer bottleneck, and keep both working. Any program that involves printed output will be speeded up by using the MBP-16K.

The MBP-16K supports all standard Epson Commands, is compatible with GRAFTRAX-80, and is plug compatible with the standard Epson cable. The MBP-16K does not require any user software for control.

The MBP-16K is easy to install — it simply plugs into the existing auxilliary interface connector inside the Epson without modification of the printer.

MICRO SOLUTIONS, INC.

9949 HARWIN #E, HOUSTON, TEXAS 77036
 (713) 789-5443 TELEX 794-250-CROWNTEX HOU
 VISA • MASTER CHARGE • AMERICAN EXPRESS

316

NEWS THIS MONTH

Fade to black for the white CoCo, love on the line, CRT headaches, crime, Comdex, and advice for family units.

HARDWARE

R.I.P. TDP

Tandy's "other" Color Computer leaves the market.

BY JOHN P. MELLO JR.

80 MICRO NEWS EDITOR

Tandy's grand experiment hawking computer products outside its Radio Shack distribution chain will apparently wither away this year. According to one Tandy Distribution Products executive and several TDP distributors, the Fort Worth firm will stop distributing its Color Computer clone once it's exhausted inventories of the machine at its North Carolina warehouse.

"At some point in time this year," explained Gary Laws, computer specialist for TDP, "we will be out of inventory and there won't be any more TDP computers after that."

Tandy Distribution Products, which include television antennas, are distributed through independent RCA dealers throughout the United States.

"I've told our distributors the facts—that eventually we're going out of business," the computer specialist said, "but I still have people out there anxious to sell TDP 100s as long as we're in business."

Although TDP sold \$150,000 in computer products in March and despite predictions its CoCo clone would do better once planned price cuts took effect in May, Tandy decided to let the program die.

Laws, who said "several thousand" TDP units have been sold, explained: "Volumes were getting smaller and

smaller and expenses were getting higher and higher. The division began losing money and it was mainly the warehousing and stockpiling of computers that caused it. In the Tandy Cor-

poration, a division doesn't lose money—not for long or it ceases to be an operating division."

At least two distributors met TDP's decision with chagrin. "I think we've been betrayed," observed Bob Rosen of Spectrum Projects in Woodhaven, NY. And Darrell Edwards, general manager of Software Central in Westland, MI, said of the move, "I'm not happy about it."

Laws assured TDP owners their machine would not be "orphaned" by Tandy. "It's not going to be aban-

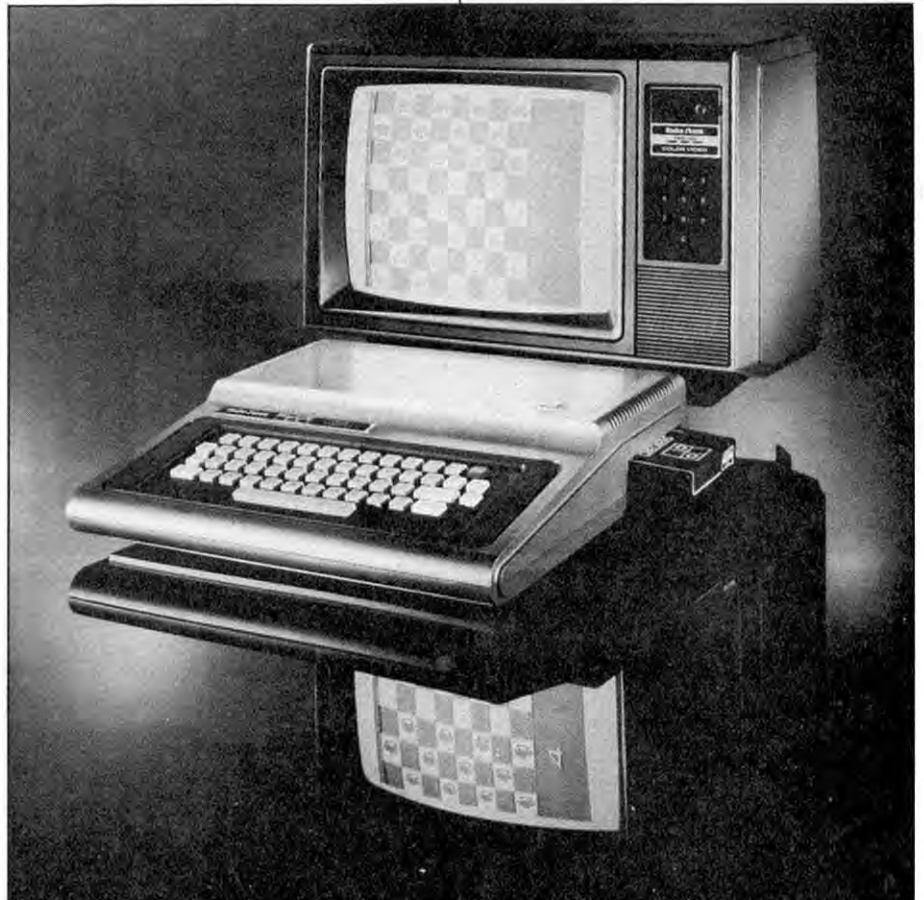

While the CoCo's checkered past (or at least its image as a games-only machine) is over, the white-cased TDP version was an experiment that failed.

done," he said. "A decision was made on high that it was costing us too much to deal with the competition."

However, Edwards of Software Central said his firm will stop carrying TDPs because once his customers hear the computer line will be discontinued, they'll be mad. "We don't want to be involved in selling something to the public that will make them feel like they've been had. A lot of people are going to feel that way."

Laws said TDP's 52 service centers would continue to service the computers after the program ends. Rosen believed even local Radio Shack stores would service them. But Edwards was skeptical.

"If I buy a Chevy and Chevrolet goes out of business," he said, "General Motors may say it'll back up the Chevy. But when I take it to a Buick dealer to be repaired, he's going to say, 'Whoa, that's a Chevy.' A lot of people are going to be afraid of that."

Laws explained the TDP program had name recognition and pricing problems from its inception.

"TDP was one of the best kept secrets in the world," Rosen declared.

Laws admitted: "No one knew what a TDP system was. If you put the TDP 100 beside the VIC-20 with the usual type of person that was in the store as a clerk, a customer would buy a VIC-20 10 times what they would buy a Color Computer—even though the VIC-20 isn't half or a third the machine the Color Computer is."

"If the clerk wasn't an enthusiast," the TDP executive continued, "he wouldn't bother saying, 'Look, I know this is only \$135 but it's only worth that much, too. If you buy a Color Computer, you get an extremely sophisticated 6809 microprocessor that makes the machine quite different from the other stuff on the market.'

"They wouldn't explain that there's more third-party software for the Color Computer; that the only people that probably had more third-party software was Apple; that for a couple of hundred dollars you could come away with a 64K computer that could run rings around any other 64K computer. I know these things, but the buying public doesn't know them."

Rosen complained there was a woeful lack of advertising for the machine. "I spent more money on advertising," he claimed, "than a \$2 billion company spent on their own product."



The original CoCo: More expensive than the VIC-20, but \$80 less than the TDP version.

He said he had difficulty obtaining even flyers about the computer. "When I couldn't get any more of those four-color flyers," he noted, "I knew something was up."

"We were aware of the name-recognition problem," Laws said, "but the thing that killed us was the volatility of the market."

He explained: "When we went into production, the TI [Texas Instruments 99/4E] was \$549, the VIC-20 was \$299, and an Atari 800 was \$899. Our price was lower than those and we had a better machine."

But Rosen contends the TDP computers were not price-competitive from their beginning. "The suggested retail price for the 16K with Extended Basic was \$479, which was crazy," he said. "That's \$80 more than what the company stores were selling them for. It was \$175 more than what Computer Plus [a large mail-order house] was selling it for."

"The margin was only 25 percent," he continued, "so even if you discounted it, you were still higher than Radio Shack stores."

He added, "The only way I made any profit was to do what people selling Model IIIs do. I bought the basic model and put my own memory chips in it. I was selling 64K for \$499."

One distributor, who asked his name not be published, said his experience with dealers in the half-dozen states he supplies with TDP products was a

mixed bag. "We've had some dealers who carried TDP 100s and did nothing with them," he observed. "The machine essentially sat there. The dealers were pushing Atari. They didn't feel TDP was competitive enough to get behind—even though the margins were better than on those other machines. Some dealers have gone wild with it. It's been a strange market to say the least."

"We told our dealers," Laws said, "these machines, by their very nature, would never sell like Atari or VIC-20. You're going to have to train your sales people to sell these machines because they require a little selling. They don't jump off the counter into people's hands."

"Then they get into business with us. They get Sinclair and TI and Commodore. Those machines sell like mad. The dealer sells every one he can get. They don't make much money, but they really do the numbers. He gets busy with those computers and tends to ignore ours."

"He could get bigger margins on our machines than on our competitors", but most of our dealers were too lazy to do that. They would rather make \$5 on a VIC-20 than \$100 on one of our machines."

"When you sit down and analyze who was going to push the machines," Edwards said of TDP's computer venture, "they were not in the right hands. If they had been in the hands of people who knew computers and were thinking computers, TDP could have taken off a lot better than it did."

One market analyst appears to agree with Edwards. "I don't think Tandy really understood what was needed," commented Aaron C. Goldberg, research manager for information systems at International Data Corporation in Framingham, MA. "It was a good idea if it was carried out well. It seemed like a half-baked effort to me."

Clive Smith, a senior analyst at the Yankee Group in Boston, MA, added: "It was just an experiment. There was never a major corporate commitment behind it."

Through the TDP program, he explained, Tandy learned "that because they are not the price performance leaders, it's going to be difficult for them to develop significant alternative distribution channels against people like TI and Commodore, so they're best off concentrating on their own distribution network." ■

COMMUNICATIONS

Saturday Night Beeper

Our eligible reporter joins the lonelyhearts network.



Grevstad as seen in his college yearbook (1980): The woman's a model and the car was borrowed.

BY ERIC GREVSTAD

80 MICRO STAFF

Mail-order romance is as old as the postal service, and bulletin boards are as old as the Network Nation. Single people have blundered into

each other on The Source or CompuServe, posting public messages and taking their chances (see *80 Micro*, December 1982, p. 412).

But matchmaking by modem—a special-interest BBS for eligible women and men, for those seeking to find a sweetheart instead of seeking to swap Model I disks—didn't begin until Burbank, CA

programmer Gregg Collins launched Dial-Your-Match #1 in October 1981. Today, more than 20 such boards are on line from Fairbanks, AK (907-479-0315) to Marseille, France (011-33-91-91-0660).

As *80 Micro*'s most unattached bachelor, I was assigned to investigate the phenomenon. I spent several weeks on nine boards. I'm still single, but now I'm single nationwide.

216-932-9845: "This board lives for love in majestic Cleveland, Ohio." Not a bad BBS; some interesting items on the questionnaire and a 13th choice ("That's absurd") in addition to the usual options for "What's your sign?" But quieter than downtown Peterborough on Monday night—only 72 people in the data base when I called and a plea in the opening message for more women (I found a total of 10). No action in Cleveland.

Perhaps because they're accessible for the price of a phone call, with no CompuServe-style user fees, the matchmaking boards are extremely popular. New York (212-541-9175) and Houston (713-556-1531) were busy every time I dialed over a period of two weeks.

After reaching a carrier tone and logging on, newcomers must fill out a questionnaire, starting with first name and hometown and going on to sexual preference—hetero-, homo-, or bisexual, as opposed to specific acts or positions (though a raunchy board in Freehold, NJ, 201-462-0435, asks about them, too).

The other questions ask about age ("Under 12" is a choice), height, weight, eye and hair color, and so on. There are invariably items about tastes in music and hobbies. Nearly every board asks whether people in a relationship should stay faithful or fool around; some ask how far it's okay to go on a first date.

Finally, callers receive a password, which lets them skip the quiz in future calls, and an address code, one's name

PROMETHEUS

NEW

LOW

PRICE

\$1295.00

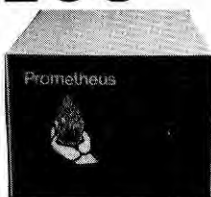

The PROMETHEUS family of external hard disk systems were designed to put the power of hard disk data storage within the reach of all TRS80 Model III owners - without sacrificing performance, quality, or reliability.

- ALL PROMETHEUS SYSTEMS FEATURE
- ERROR CODE CORRECTION
- COMMERCIAL POWER SUPPLY
- UNIVERSAL AC INPUT 110 to 240 VAC
- AUTOMATIC MICROPROCESSOR SELF TEST
- ONE YEAR LIMITED WARRANTY
- ERROR CODE LED SHOWS SYSTEM FAULT
- EXPANDABLE TO 40 MEGABYTES

PROMETHEUS 5 MByte	\$1295
PROMETHEUS 10 MByte	\$1495
PROMETHEUS 15 MByte	\$1695
PROMETHEUS 20 MByte	\$1895

PROMETHEUS systems do not include the disk operating software at this new low price. DOSPLUS 3.5 or PROMETHEUS system prices do not include operating system software. DOSPLUS 3.5 or 4.0 can be furnished. Call for details and pricing.

Call or write for full color brochure.

NEW!

MODEL III RS232 & DIRECT CONNECT MODEM

- AUTO - ANSWER
- DIRECT DIAL OPTION
- 150 to 19600 BAUD RS232
- SOFTWARE PROGRAMABLE
- SINGLE CHIP 300 BAUD MODEM



The new M3CB2 series of internal communications boards for your Model III provide both RS232 Serial Interface and a complete direct connect auto-answer modem. Available in either kit or assembled forms, the new M3CB2 utilize the most advanced LSI communications chips available.

M3CB2-1 Assembled and Tested RS232 Interface	\$69.95
M3CB2-2 Complete RS232 and D.C. Modem Kit	\$169.95
M3CB2-3 Assembled RS232 and D.C. Modem	\$219.95

MDX - 2 Expansion Interface Kit -- \$229

Micro Design MDX-2 Model I Expansion Interface Kits come complete with all necessary parts to build up the entire MDX-2 P.C.B.

MDX - 2 Printed Circuit Board	\$74.95
Direct Connect Modem Kit	\$39.95
Floppy Disk Controller Kit	\$31.95
RS232 Serial Interface Kit	\$24.95
Hardware and Socket Kit	\$29.95
Memory Expansion Components	\$17.95
4116 - 16K Dynamic Ram Chips [set of eight]	\$14.95

We carry all of the individual kits for the MDX-2 Expansion Board. Call for pricing and details.

ORDERING INFORMATION

VISA, MC, and American Express accepted, Net 30 terms available to well rated firms, Prices are subject to change without notice, Prices do not include shipping, All orders over \$1000.00 shipped free [UPS Ground], Fifteen percent restocking charge may be applied to returned merchandise



48K MODEL III

SINGLE DRIVE

\$1450

DUAL DRIVE

\$1650

TRILOGY DRIVE CONTROLLER KITS

A S L O W A S \$399

No other drive controller kit on the market provides the features and reliability that the TRILOGY controller kits for your Model III! With optional 8 inch and internal Winchester support, the TRILOGY drive controller kits are by far the best. Designed around the Western Digital WD2793, advanced floppy controller chip, the TRILOGY controller will support disk operating systems like NEWDOS 80, DOSPLUS, and LDOS, without the CRC Errors you typically have with other controllers.

FEATURES

- SINGLE, DOUBLE & QUAD DENSITY SUPPORT
- INCH, 8 INCH, & INTERNAL HARD DRIVE SUPPORT
- GOLD PLATED EDGE CARD CONNECTIONS
- AUTOMATIC WRITE PRECOMPENSATION
- AUTOMATIC P.L.L. DATA SEPERATION
- ONE YEAR LIMITED WARRANTY

POPULAR DESIGN - A - KITS

Single Sided 40 Track Drive Upgrade Kit	\$399.95
Dual Single Sided 40 Track Upgrade Kit	\$599.95
Dual Double Sided 40 Track Upgrade Kit	\$759.95

ADD \$70.00 FOR DOSPLUS AND 32K RAM

Many other DESIGN - A - KITS are available, call for complete brochure.

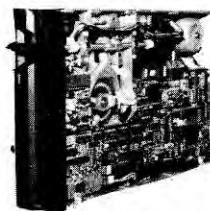

TANDON DISK DRIVE's



All Tandon disk drives are fully tested prior to shipping and carry a limited 90 day warranty.

TM100-1 Single Sided 40 Track Drive	\$199.95
TM100-2 Double Sided 40 Track Drive	\$299.95
TM100-3 Single Sided 80 Track Drive	\$299.95
TM101-4 Double Sided 80 Track Drive	\$399.95

EIGHT INCH DRIVE's

TM848-1 Single Sided 77 Track Drive	\$399.95
TM848-2 Double Sided 77 Track Drive	\$499.95

HALF HEIGHT DISK DRIVES's

TM55-1 Single Sided 40 Track Drive	\$295.00
TM55-2 Double Sided 40 Track Drive	\$295.00
TM55-4 Double Sided 80 Track Drive	\$349.95
5 Inch Power Supply & Case	\$59.95
8 Inch Power Supply & Case	\$199.95

We also have available disk drive systems for the Apple, IBM, and many other systems currently on the market. Call for additional details.

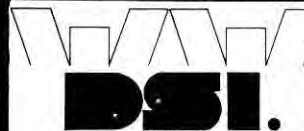

Phone [713]488-8022

17321 El Camino Real
Houston TX. 77058

WORLD WIDE DATA SYSTEMS INC. ✓27

plus a three-digit number. The address code lets people send you mail. The password makes sure only you can read it. The questionnaire is put on file, and puts you into the public domain.

Burbank, CA, 213-842-3322. DYM #1, Gregg Collins' original—"The Only World-Wide Computer Matching Service," roughly 700 callers in the "date-a-base." I wrote two 21- to 25-year-old Floridians, Lisa and someone called Mirthwind, cracking my icebreaking joke about the questionnaire's attitude-toward-life choices ("Intelligent/Serious, Cheerful/Realistic, Romantic/Optimistic"): "Is the outlook 'Cheerful/Realistic' a contradiction in terms?" No answers.

Before you can write people, you have to find them. The BBS command M ("Matchmaker, make me a match") triggers a scan of relevant questionnaires (in my case, those of heterosexual women) and a comparison of their and your answers. The process takes a minute or two for uncrowded boards, up to 10 minutes for popular ones. Some boards let you set your own standards, telling the computer to list only those above a certain percentage of compatibility.

The M command results in a list of prospects, giving address code, home state, sexual orientation, and match percentage. The closest match I ever found (discounting 100 percent when I tried entering my own address code) was 82 percent with a woman in Torrance, CA.

I hurried to the next command, B ("Browse questionnaires"), and entered her address code; I learned that she was 21 to 25, somewhere between 5'-5'4" and 125-140 pounds, a brunette, Taurus, and believed couples should stay faithful. I also learned that she hadn't called the board in a month, and that all five spaces in her mailbox were full.

Omaha, NE, 402-571-8942. This looked like a wonderful board—a good questionnaire, lots of candidates in my age group, 70-percent compatibility matches with Janine of Iowa (my old grad school turf) and Mariana, a green-eyed brunette from Louisiana. I wrote them my standard witty letter. Neither wrote back.

Once you've found and browsed a prospect, the crucial step is to send a letter. Entering the recipient's address code and a one-line subject (I used "Letter from New Hampshire"), you're then given 10 (sometimes 20 or even 99) lines to make a good impression.

I have no idea which opening lines work best. Rather than try my usual approach (I popped the most important question of high school with "Are you free at all promwise?"), I hid behind my role as reporter—"What've your experiences on the BBS been like? How did you get involved with computers?" Once or twice I found myself using a tone with gold chains around its neck—"Write and let's read between the lines of the questionnaire." It didn't work.

Eric's Little Black Book

A list of matchmaking boards in operation as of April 11, 1983:

Fairbanks, AK	907-479-0315
Burbank, CA	213-840-8252
Burbank, CA	213-842-3322
Burbank, CA	213-842-9452
Clovis, CA	209-298-1328
Daly City, CA	415-991-4911
Glendale, CA	213-242-1882
La Palma, CA	714-220-0239
No. Hollywood, CA	213-764-8000
San Francisco, CA	415-467-2588
Santa Monica, CA	213-390-3239
Sherman Oaks, CA	213-783-2304
Sherman Oaks, CA	213-990-6830
Tarzana, CA	213-345-1047
Crystal River, FL	904-795-8850
Atlanta, GA	912-233-0863
Hammond, IN	219-845-4200
Cleveland, OH	216-932-9845
Lynnfield, MA	617-334-6369
Omaha, NE	402-571-8942
Cranford, NJ	201-272-3686
Freehold, NJ	201-462-0435
New York, NY	212-541-5975
Cary, NC	919-362-0676
Newport News, VA	804-838-3973
Vancouver, WA	206-256-6624
Marseille, France	011-33-91-91-0660

Santa Monica, CA, 213-390-3239. Marc Schoenberg's MMMMMM (Marc the Martian's Mixed-Up Matching and Message Machine), open 24 hours with hard disk: one of the better matchmaking boards, despite a comparatively skimpy questionnaire. Lori, an L.A. 18-year-old, sent an unsolicited hello, making up for a strikeout with Julie of South Bay.

Julie's file revealed she owns an IBM PC; I made a quip about IBM and TRS-80 people being incompatible, and she huffed, "I don't think someone who owns a Radio Shack computer should cut down another person's computer!" Humorless IBM snob.

The greatest joy in the lonely-modems world is logging on and seeing the message, "You have mail waiting." As the Cleveland BBS indicates, men far outnumber women on matchmaking boards, and women are far more likely to be courted with unsolicited mail. (Lori of L.A.: "There is a lot of mail being sent to me from desperate guys who don't match anyone and don't care who they send mail to.")

80 Micro assistant editor Mary Ruth, age 25, joined the Cary, NC, data base (919-362-0676) and had four letters waiting when she checked back. One suitor was in his 40s; another, in his 50s; and one tried the old standby, talk about the weather, by sending five lines of asterisks to indicate that North Carolina had had snow.

Newport News, VA, 804-838-3973. Hee Haw humor, but the only amusing Dial-Your-Match around: The first message after reaching the carrier tone tends to be a line like "Leroy boy! Is that you?" The Whogins, postmaster of the board, has replaced "You have mail waiting" with "Great Googlee Mooglie! You've got some dad-gum mail!" Enter D to delete a message, and it's "Hang on! Let me find the pencil with the good eraser!" This adds a minute or two to your phone bill, but better corny jokes than Cary, NC's mandatory ads for software and peripherals. The board seems to be popular with the Norfolk naval base.

Do matchmaking boards work? In terms of eventual marriage, probably not. A few users have married, but most summarize their correspondence as does Julie, the California IBM buff:

VR DATA ANNOUNCES:

THE PRICE WAR IS OVER!!

**SMEG WINCHESTER
HARD DISK \$995⁰⁰**



**OPTIONAL:
SMEG REMOVABLE DISK CARTRIDGE DRIVE \$595⁰⁰**

10 MEG — \$1249. 15 MEG — \$1449.
10 -10 MEG — \$1999. 15-15 MEG — \$2299.
5MEG DISK CARTRIDGE \$75.00

ADAPTOR KIT

For APPLE II & IIe \$150.
For FRANKLIN 150.
For IBM-PC/XT 150.
For TRS-80 MOD I 150.
For TRS-80 MOD III 150.
For LNW-80/11 150.
Under Desk
Mounting Bracket 34.95
1 Yr Ext. Warranty \$150.

As with our Winchester Hard Disk Drive, all our designs are tested, re-tested and "burned in!" We're so proud of our quality control that we offer an unconditional extended warranty covering full costs of parts and labor on all VR Data products.

INTRODUCTORY SPECIAL PACKAGE

SAVE \$75.00

5Meg Winchester
fixed drive \$995.
5Meg removable Disk
Cartridge drive \$595.
Adaptor
(your choice) \$150.
5Meg Disk
Cartridge **FREE**

\$1740.

VR data

If You Don't See It Advertised
Call Us & Ask For It.

777 Henderson Boulevard N-6
Folcroft, PA 19032 (215) 461-5300



Call Toll-Free
800-345-8102

Published prices reflect cash discount. All prices are subject to change without notice. TRS-80 and TRSDOS are trademarks of Tandy Corp. DISK III is a trademark of VR Data Corp.
8:30AM-7PM E.S.T. Mon.-Fri., Sat. 10AM-3PM
CABLE "VRDATA" TELEX 845-124

"I've never met anybody, but I've been writing to some very interesting people."

Still, the boards are at least an opportunity for friendly banter, and occasionally a chance for more. Anda, a Tampa, FL, programmer, says "I find this method very nonthreatening... In the long run, I've written to many and keep in touch with some." One corre-

spondent, she says, eventually came to visit in person, and the two had a "most pleasant time... I really value our relationship, whatever is to become of it."

The odds that true love will come by modem are no better than those for its coming from classified ads. But the odds for getting a response, if only a polite rejection—after all, you're writing to individual people rather than buy-

ing newspaper space—are much shorter. As gambits go, it's an improvement.

*Vancouver, WA, 206-256-6624.
Jane, you heartbreaker:*

"Hi, Eric. Seems that we have a high percent match. Thanks for the message but this weekend I leave for Montana to continue college. I will not have access to a computer. Sorry.—Jane454." ■

PULSE TRAIN

CRTs: safety doesn't sell



Evidence, or at least discussion, of health hazards associated with CRT terminal use is

mounting (see *80 Micro*, December 1982, p. 382). So far, however, safety and convenience have not caught on in the marketplace.

In the January 1983 issue of *Inc.*, Craig R. Waters quotes National Institute for Occupational Safety and Health (NIOSH) statistics showing that CRT users, compared to paper pushers, are 20 to 30 percent more likely to develop ailments ranging from aching heads and stiff shoulders to blurred vision, eyestrain, and

skin rash.

Jon Ryburg of Facility Management Institute, a consulting and research firm associated with the office furniture maker Herman Miller Inc., says that employees who spend more than 20 to 30 percent of their time at a CRT suffer 8 to 20 percent reductions in comprehension, speed, and accuracy.

Fatigue and irritability are other symptoms; NIOSH found that CRT operators display higher stress ratings than air traffic controllers—or any other group of workers ever tested.

Sweden and Germany have adopted, and NIOSH and several labor associations have proposed, standards for regulating CRT design: adjustable screens, glare-free glass, contrast and brightness controls, a character size

larger than 3mm, and so on. The U.S. has not adopted such standards.

And among executives who buy electronic office equipment—though approximately 5 million CRTs are now in use, with 10 million expected by 1985—user-friendly features are a drug on the market.

According to a study by Advanced Resources Development of Medfield, MA, only the detachable keyboard (made famous by IBM's PC) has caught on with American buyers. Tilt screens and non-glare screens are beginning to attract CRT shoppers' notice, but other ergonomic or comfort-oriented features are given low priority.

Says Mary Owen of ARD, "Users are looking for a certain standard of functionality in CRTs which has already been fulfilled on a widespread basis. Beyond this standard, users don't seem to attach much importance to additional features, which do not appear to improve the basic functioning of the machine."

The Medfield study points out that the percentage of CRTs in dedicated data entry (i.e., full-time) use is declining, giving less incentive for change for convenience's sake, and that European-style Federal regulations are unlikely. It seems American workers will be getting headaches for some time.

Broker snubs micros for office networks



According to their advertisements, "When E.F. Hutton talks, people listen."

Recently, a Hutton executive revealed the brokerage house's computer strategy for the '80s, and listeners responded with squawks of disbelief and skepticism.

Norman Epstein, Hutton's executive vice-president of operations, told surprised attendees at a Fortune 1,000 Personal Computer Market Forum that his firm has rejected the use of microcomputers in upgrading its existing network of 5,000 dumb terminals. Instead, the terminals will be connected to time-shared superminis—a Data General Corp. Eclipse MV/4000 in each of Hutton's 350 branch offices.

While Hutton is bucking the personal computer boom, Epstein contends the Eclipse "brain transplant" will give the terminals the strength of micros, but retain communications and data consistency with the broker's Compass teleprocessing network. Above the MV/4000s in the hierarchy are 26 integrated Eclipse mainframes at 16 remote sites, and at top a



Is this a hazardous work environment? Concern about CRT side effects is growing.

Ammicro introduces the first letter quality printer for \$680 that can also be used as a typewriter.



The MICROWRITER™ Daisy wheel printer.

There was a need for a low cost letter quality machine that would be suitable for use as an office typewriter, and as a computer printer. Ammicro met that need by combining the Microwriter parallel interface and the traditional Olivetti craftsmanship that was available in their Praxis machine.

With the Microwriter you can have the best of both worlds a letter quality printer, and a high quality office typewriter all in one machine, that sells for less than the cost of a good dot matrix printer!

It's not just printer or a typewriter that comes complete with a deluxe carrying case, but a feature-packed, lightweight machine that doubles as an office typewriter. This printer is a simple, low cost, reliable unit which can be utilized with word processing systems, microcomputers, personal computers, and small business systems. The Microwriter's low noise level and slim modern styling allow it to blend with any decor.

The Microwriter's print quality is identical to the finest office typewriters on the market. This machine is not only perfect for letters and manuscripts, but with its 165 character, 12 inch print width, the machine is perfect for letter quality budget spread sheets, price lists, data sheets, and forms.

The Microwriter can tab, rule single lines both vertical and horizontally, underline and print at 10, 12, or 15 characters per inch (switch selectable)! Its ten character memory for automatic error correction, lift off correction ribbon, and fixed or programmable page formats are a few of the many features that make it a perfect office typewriter. Microwriter not only handles letter and legal size sheet paper in widths up to 12 inches wide, but also handles fanfold paper.

There's a wide selection of 21 interchangeable daisy wheels available. And ribbon cassettes that just drop in.

Its operation as a computer printer is simple. Just load it up with paper and you are ready to go. Centronics compatible parallel output cables are currently available from stock for the following computers: IBM PERSONAL COMPUTER™, OSBORNE 1™, ZENITH Z-100™, BURROUGHS B-20™, Convergent Technologies models IWS & AWS™, TRS-80 MODEL I, II, III™, APPLE II™. . . custom cables also available by special order.

This machine creates a new standard by which all current low cost letter quality printers will follow. Ammicro's Microwriter is truly designed for the lifestyles of the 80's and for decades to come.

Why settle for just any printer when you can have a MICROWRITER. . . a fine letter quality typewriter for you and your computer.

The Microwriter is the only daisy wheel printer on the market for \$680. For more information, see your local computer dealer or contact Ammicro directly.

ammiro™ corp
122 East 42 Street, Suite 1700, New York, N.Y. 10168

(212) 254-3030

✓ 258



MICROWRITER is a trademark of Ammicro Corporation. PRAXIS 30 is a trademark of Olivetti.

PULSE TRAIN

complex of IBM 3033 and 3083 mainframes at Hutton's New York headquarters.

"We want to extend personal computing power as far down into our organization as we can go and still maintain central control," Epstein told *Computerworld's* Jeffrey Beeler. "If what you want is integrated solutions, personal computers can be a real problem."

Others at the San Francisco forum, sponsored by Richardson, TX market-analysis firm Future Computing Inc., saw Hutton's move as anachronistic. Many doubted whether a plan to discourage the widespread use of micros could be enforced, and some vendors suggested that offices might ignore the central order and install machines anyway.

"Our company has just recently signed an agreement with E.F. Hutton to supply the UCSD p-System for the

dozens of personal computers the firm has already installed or has on order," said James Bandy of SofTech Microsystems Inc. "I'm not at liberty to say where in E.F. Hutton the systems are going to be installed. I'll let (Epstein) find out for himself."

A Hutton spokesman said later that Bandy referred to micros in the company's insurance subsidiary, which operates independently of the brokerage firm.

Silicon SWAT team



"There are a million stories in the Silicon Valley. This is one of them. My name's Friday. I'm a cop."

While an Atari version of *Dragnet* hasn't shown up yet,

the electronics companies of California's Santa Clara County now have their own friends on the force. The District Attorney's Technology Theft Association (DATTA) includes detectives from eight area police departments and the county sheriff's office, working under D.A. Leo Himmelsbach in a cooperative effort to fight high-tech theft (see *80 Micro*, March 1983, p. 368).

The task force, scheduled to launch operations in late April, features 18 investigators whose training includes 40 hours of computer literacy courses. Deputy district attorney Douglas Southard told *Computerworld*, "We don't have to be engineers, but we do have to know what an EPROM and systems software are. Otherwise, we won't even be able to communicate with the high-tech thieves' victims."

Communication is key.

Besides specialized preparation, DATTA will rely on close contact with federal agencies and manufacturers' security departments.

According to the unit's coordinator, the combination of high-tech homework and pooled resources will give police a better chance against Silicon Valley's soft- and hardware pirates: "It's much like narcotics enforcement, where there is a small group of criminals," said Palo Alto Police Department Captain Robert Elliot. "A big part of our work is intelligence gathering."

However, as John Markoff of *InfoWorld* concludes, the jury of public opinion has reserved its verdict: "Himmelsbach recently won a bitterly contested election in which he argued that most of the district attorney's energies should go toward catching and prosecuting traditional criminals such as muggers."

Escape from Comdex

Have computer shows gotten too big? One manufacturer boycotted the Spring '83 **COMDEX** claiming the Atlanta exposition was no place to do business.

END
BYTES

Convergent Technologies of Santa Clara, CA, an OEM supplier of desktop workstations, says that Comdex has changed from an industry gathering to a massive event attracting unmanageable crowds. The Fall '82 show in Las Vegas featured about 60,000 people, 1,000 booths, and 2,000 exhibitors. ■ The same company has another complaint: "a growing pollution of 'ME-TOO' products," stifling creativity for the sake of standardization. Pauline Alker, Convergent Technologies' vice president for marketing, points out that the Vegas show featured 19 look-alike Unix systems and 15 IBM PC clones. ■ The **CHILDREN'S TELEVISION WORKSHOP**, which recently launched a line of educational software, is starting a magazine designed to introduce kids to computers and other new technology. Called *Enter*, the monthly will include career profiles and how-to articles as well as games and programming puzzles. ■ There's another new magazine for IBM PC users, but it

won't look good on your coffee table: Each issue of *Mentor* is a **DISK**, featuring a control program (documentation and table of contents) and several patches and templates for such programs as VisiCalc and 1-2-3. The San Francisco publisher envisions ads taking the form of self-running demos of software products. ■ Judging from the press release, pop-psych **JARGON** has invaded CompuServe: dataFamiliae, a service "for anyone considering having a family or... already living in a family unit," supplies information and advice on "parenting and family life, functioning physically and mentally, and special family matters and interrogatories." The latter are question-and-answer sessions. ■ The word from **TAIWAN** is "Game Over"—a nationwide ban has closed down all video arcades in the wake of police claims that the games produce juvenile delinquents who fight, steal, and rob to support their habit. The government has offered to purchase the games from licensed parlors (10,000 unlicensed arcades were shut last year), placing them in schools with computer courses and in homes for the elderly. ■ Speaking of the elderly, 91-year-old Edward L. Bernays, the "father of **PUBLIC RELATIONS**," joined Pace University's April workshop on computer use in that profession. Bernays, who "created and named the profession of counsel on public relations" and whose clients have ranged from Caruso and Nijinsky to Presidents Coolidge and Eisenhower, said, "I'm still in a learning mode, so it's time for me to keep ahead of my field." ■

Pirate-80™ software



Presents INSTA-DUPER™

Now you can make multiple backups of the many **Instant Software™** programs out there! Don't be caught without your Pirate-80 Insta-Duper! This outstanding Disk Utility will back-up protected disks and tapes, and of course, is intended to be used by legal owners of **Instant Software™ Only!** Requires Mod I or III with 32K min. and two drives. Tape copy requires 2 cassette recorders. **\$29.95**

13534 Preston Road • Suite 324 • Dallas, Texas 75240
We accept Checks, C.O.D., MasterCard or Visa. Please add \$3.00 for shipping/handling.

Instant Software™ is a trademark of Wayne Green, Inc.

315

MAP now holds the wild card:

3by5

The Complete Personal Information
Retrieval System for Microcomputers

Features Include:

- 3by5 editor/search program you use like a card file
- Enter, modify or delete records while searching
- Index automatically updated
- Rapidly search large data and text files in seconds
- No coding required
- Interactive Help File included
- Demonstration data and text files
- Maintenance policy to keep **MAP** updated
- Complete documentation

MAP is Available For Use On:

- TRS-80 Model II TRSDOS¹, 64K
- TRS-80 Model III TRSDOS or LDOS², 48K
- Apple IIe³ DOS, 64K
- All versions require 1 disk drive

¹TM Tandy Corp. ²TM Logical Systems, Inc. ³TM Apple Computer, Inc.

Complete **MAP** package for only \$125.00
Abridged introductory version for \$35.00

SOFTSHELL™

The Small Computer Specialists for Professionals
P.O. Box 18522, Baltimore, MD 21237

57

TRS-80 COMPUTERS

ALL PURE RADIO SHACK EQUIPMENT

DISCOUNT 15% AND UP

OFF SUGGESTED LIST

COMPUTERS

ALL TRS-80
MODELS

CALL FOR
COMPETITIVE
PRICES

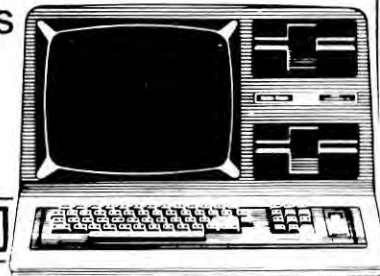

PRINTERS

- RADIO SHACK
- EPSON
- OKIDATA
- C. ITON
- SMITH CORONA

CALL FOR
COMPETITIVE
PRICES



ACCESSORIES

WE CARRY A FULL LINE OF:

- SOFTWARE
- HARD DRIVES
- MODEMS
- PRINTER ACCESSORIES
- TELEPHONES AND ANSWERING MACHINES

GAMES

- BIG FIVE
- ADVENTURE
- SPECTRAL
- INSTANT SOFTWARE
- TOM MIX SOFTWARE

FREE PLEASE WRITE AND REQUEST
• CUSTOMER DISCOUNT PRICE LIST
• MANUFACTURE WARRANTIES

© TRS-80 TANDY CORPORATION

PERRY COMPUTERS

137 NORTH MAIN STREET, PERRY, MI 48872

FOR ORDERS CALL 1-800-248-3823

FOR INFORMATION CALL (517) 625-4161

124

TAKE II



This column will feature Model II, 12, and 16 conversions of earlier programs. Readers who have converted programs for their own use are encouraged to submit them.

The September 1982 issue of *Microcomputing* included an article called "Black Friday," a stock market simulation for the Commodore and Atari systems, written by Robert W. Baker. This version of the game was converted for the Model II by Byron Lott, 913 Inverness Way, Sunnyvale, CA 94087.

The game lets one to four players enjoy a realistic simulation of the stock market over a 10-year period (or 10 rounds).

The object of the game is to shrewdly invest your initial \$5,000 in the game's 10 securities, buying and selling each year in an attempt to become the wealthiest player. All players receive annual dividends on every paying stock worth \$50 or more. Each player gets a chance to sell any stock he owns or buy any stock he wants. There is no "selling short" in this game; a player must actually own the stocks he sells. A player must also have enough money to purchase the stocks he intends to buy; otherwise, an error message appears and he has to reenter the transaction.

Once each transaction is completed, an updated table shows the player's new holdings and cash on hand. When all the players complete their transactions, the following year's values are computed and the game continues. At the end of 10 years, each player's net worth is calculated and the wealthiest player wins.

Should the value of any stock drop to zero during the game, that stock goes bankrupt and all shares are surrendered. That stock's value is then reset at \$100. If the value of a stock reaches \$150 during play, the stock splits and any players owning shares receive the extra shares. When a stock splits, its value is halved (rounded to the next highest dollar).

Abbrev.	Security name	Div./Share
HIB	Highway Improvement Bonds	\$5
XP	X-Pando Corporation	\$1
SP	Seaside Properties Inc.	none
ODM	Old Dog Mutual Funds	\$4
RD	Rubble Development	\$7
SO	Slippery Oil Company	none
BT	Bumpy Transportation	none
KA	Krash Auto Company	\$2
ZE	Zap Electronics	\$6
BPL	Blinky Power & Light	\$6

Table 1. Stock market securities and dividends

The table shown after each year shows the year, the type of market (bull or bear), the change in value of each stock (+/-), current prices, and the number of stock shares each player owns. Any dividends for the year are shown, along with each player's total cash on hand.

The securities available for purchase and their respective dividends per share are shown in Table 1.

Program Description

Matrix M records each player's holdings, cash on hand, and dividends or interest for each year. Market changes for each year are determined by randomly selecting one of the 36 market vectors in Matrix A. Each of these vectors is selected only once during the game; element 10 is set to 1 when a vector is used.

The data vectors in this matrix alternately represent bull and bear markets. For a bull market, a vector is selected from Matrix U; for a bear market, a vector is selected from Matrix E.

The price change vector, also selected at random, is added to the market vector and stored in vector T. The price changes are also added to vector F, which keeps track of the current price of each stock. Vector I contains the dividends-per-share values, and vector \$\$ contains the valid stock abbreviations. ■

HIB—Highway Improvement Bonds (yield 5%). An excellent state bond with good security and income potential, but no appreciation.

XP—X-Pando Corporation (yield 1%). A rapidly expanding industrial firm that reinvests most earnings on research, causing low yield. The price-to-earnings ratio is extremely high.

SP—Seaside Properties Inc. (no yield). Good appreciation prospects but no dividends. In the immediate future, however, the proposed beach cleanup program could have great effect on earnings.

ODM—Old Dog Mutual Fund (yield 4%). A common stock mutual fund that represents a good, steady income, with only fair appreciation.

RD—Rubble Development (yield 7%). A high income real estate investment with steadily depreciating capital assets.

SO—Slippery Oil Company (no yield). Very speculative investment since profits go toward new oil wells. No dividends are expected.

BT—Bumpy Transport Company (no yield). High appreciation investment with a good outlook depending on the administrative ability of its new board of directors. No dividends are expected since all profits are recycled into the company.

KA—Krash Auto Company (yield 2%). A medium size auto company representing a somewhat high price-to-earnings ratio with a low yield.

ZE—Zap Electronics Inc. (yield 6%). A highly speculative, high income stock with a fair to poor long term prospect.

BPL—Blinky Power and Light (yield 3%). A steadily growing utility company in an established industrial area.

Table 2. Securities prospectus

Program Listing

```
5 REM 31-AUG-82 *BDL*
10 CLS:PRINT@16,"$$$ BLACK FRIDAY STOCK MARKET GAME $$$":PRINT:PRINT
15 CLEAR2000
20 INPUT"INSTRUCTIONS REQUIRED (Y OR N)";QS:IFQS="Y"THEN845
25 DIMA(36,10),U(11,9),E(11,9),M(4,12),I(10),T(10),F(10)
30 $$="HIBXP SP ODMRD SO BT KA ZE BPL**"
35 PRINT:PRINTTAB(22)"*** INITIALIZING DATA ***"
40 FORX=1TO10:READN:NEX:X
45 FORN=1TO36:FORJ=1TO9:READX
50 A(N,J)=X:NEXTJ:NEXTN
```

Listing continues

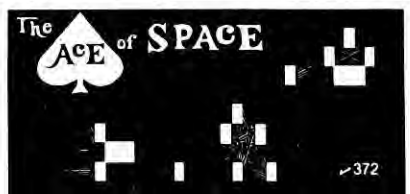

Definitely *THE BEST* of the space games for the TRS-80 MOD I/III

- ★ 1, 2 or 3 SIMULTANEOUS players!
- Each piloting a separate space ship
- ★ Incredibly realistic graphics!
- ★ Fast arcade response!
- ★ Options individually selected!
- Meteors • Blackhole Gravity
- Flying Saucers • Objects & Mines
- Bounce or Wrap-Around Screen
- Weapons: Missiles or Lasers
- ★ Difficulty options selectable!
- # of Saucers • Saucer Speed
- Space Ship Power • Gravity Force
- Meteor Speed • Fuel Supply
- Weapon Supply • Laser Length
- ★ Sophisticated ship controls!
- Variable thrust level • Rotation • Flip
- Fire left or right barrel • Hyperspace
- ★ Cooperative or Competitive!
- Numerous scoring options
- 1 player can fly 2 ships - 1 with each hand!
- ★ Alpha & Trisstick compatible ★ Sound

32K Disk \$29.95 or 16K Tape \$26.95
Specify MOD I or III. 22 page manual included.
California residents add 6% sales tax.
Outside USA (except Canada) add \$10.00
Copyright 1983 by John McAfee
T.M. TANDY CORP.

SOFT SYSTEMS & CONSULTING
PO BOX 60031 Santa Barbara, CA 93160

Listing continued

```

55 FORN=1TO2:FORN=1TO11:FORN=1TO9:READX
60 IFF=1THEN(N,J)=X
65 IFF=2THEN(N,J)=X
70 NEXTJ:NEXTN:NEXTR
75 REM - STOCK YIELDS (DIVIDENDS)
80 DATA 5,1,0,4,7,7,0,0,2,6,3
85 RESTORE:FORN=1TO10:READI(N):F(N)=0:T(N)=100:NEXTN
90 FORN=1TO4:FORN=2TO12:M(N,J)=0:NEXTJ:M(N,1)=5000:NEXTN
95 FORN=1TO36:A(N,10)=0:NEXIN:Y=0
100 PRINT:PRINT:ENTER NUMBER OF PLAYERS (1 TO 4) ;
105 INPUTRS:P=VAL(R$):IFF>4ORP<1THENPRINT:PRINT"SELECTION ERROR":GOTO100
110 REM *****
115 REM - COMPUTE PRICES
120 REM *****
125 CLS:PRINTTAB(21)***** COMPUTING NEXT YEAR ****
130 RANDOM:W1=0:D=RRND(11)
135 C=RRND(36)
140 IFA(C,10)=1THEN135
145 FORN=2TO10:IFINT(C/2)<>INT(C-1/2)THEN155
150 RS="BULL":F(N)=A(C,N-1)+D(N-1):GOTO175
155 RS="BEAR":F(N)=A(C,N-1)+E(D,N-1)
160 REM *****
165 REM - CHECK STOCK SPLITS
170 REM *****
175 T(N)=T(N)+F(N):IPT(N)<150THEN215
180 PRINT"**** MID$(RS,3*(N-1)+2,3) " STOCKS SPLIT ****
185 J=INT(T(N)/2):I(T(N)/2)HENT(N)=J:GOTO195
190 T(N)=J+1
195 FORJ=1TOP:M(J,N+1)=M(J,N+1)*2:NEXTJ
200 REM *****
205 REM - CHECK BANKRUPTIES
210 REM *****
215 IFT(N)>0THEN235
220 T(N)=100:FORJ=1TOP:M(J,N+1)=0:NEXTJ
225 PRINT"**** MID$(RS,3*(N-1)+2,3) " WENT BANKRUPT ****
230 PRINT"THESE STOCKS ARE BEING SURRENDERED"
235 NEXTN
240 REM *****
245 REM - UPDATE DISPLAY
250 REM *****
255 FORN=1TOP:M(N,12)=0
260 FORJ=1TO10:IFT(J)>50THENM(N,12)=M(N,12)+(I(J)*M(N,J+1))
265 NEXTJ:W1=PI*M(N,11)=M(N,11)+M(N,12):NEXTN:Y=Y+1:IFFW1<1THEN275
270 IFFW1<30THEN270
275 PRINT"$$$ YEAR "Y;";RS;" MARKET $$$"
280 IFF<11THEN280
285 PRINT CLOSING "
290 PRINT:PRINT"
295 PRINT:STK CHNG +/- COST NEW .1.. .2.. .3.. .4.
.":PRINT
    
```

Listing continues

TRS-80 Model I is alive and well at the Micromint. We still have the expansion interfaces you need!

Disk-80 Expansion Interface

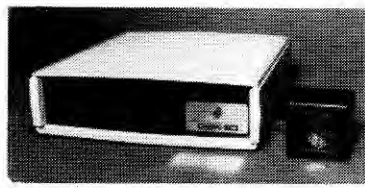

As featured in Garcia's Circuit Cellar Byte Magazine, March 1981
Reviewed in March '82 "80 Microcomputing"

DSK01	Disk-80 Expansion Interface with 32k RAM A & T	\$330.00
DSK02	Disk-80 Expansion Interface with 32k RAM & Printer Port A & T	380.00
DSK03	Disk-80 Complete Kit with 32k RAM & Printer Port	275.00
DSK04	Disk-80 Bare Printed Circuit Board	48.00
DSK05	Printer/Power Supply Circuit Board	16.00

The Disk-80 Expansion Interface is the perfect peripheral for converting your TRS-80 Model I into a professional computer system. The Disk-80 controls up to four 35 to 77 track mini-disk drives, and contains a hardware data separator which substantially increases the reliability of data transfers. Attaches to the CPU/Keyboard connector and comes complete with mini-disk controller, 32K expansion memory, power supply, optional Centronics compatible printer port, real time clock and buffered bus expansion connector.
"Reviewing Disk-80 is almost incongruous, because any comments can be summarized with the sentence, "It works." Dennis Bathory Kitsz, 80 Microcomputing, March 1982.

All interfaces are Radio Shack hardware and software compatible and carry a 60 day warranty including parts and labor.
All units include user's manual, power supply & auxiliary TRS-BUS connector for future expansion.

Dealer Inquires Invited

N.Y. State residents please add appropriate sales tax.

To Order: Call Toll Free: 1-800-645-3479
(In N.Y. State Call: 1-516-374-6793)
For Information Call: 1-516-374-6793

MICROMINT INC.
561 Willow Avenue
Cedarhurst, NY 11516



Comm-80

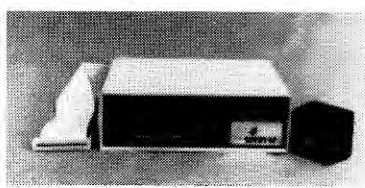

As featured in Garcia's Circuit Cellar Byte Magazine, May and June 1980

The COMM-80 is the only interface you need to turn your TRS-80 Model I into a time sharing terminal with provisions for a printer. The COMM-80 combines the most used features of the RS expansion interface in a low cost unit containing a built-in RS-232-C interface, a full 8-bit parallel port and a 40 pin bus connector for future expansion. Terminal software is included at no extra cost.

- RS-232-C Serial output port (50-19200 baud) with standard DB25 connector.
 - Centronics compatible parallel printer port (34 pin)
 - 40 pin card edge connector for bus expansion
 - Connects directly to CRT terminals, modems, printers, other computers.
 - Includes case, power supply & interconnecting cable.
- CMO1 COMM-80 Serial/Parallel I/O Interface A&T..... \$150.00

TRS-80 is a trademark of Tandy Corp.

Listing continued

```

300 FORK=IT010:GOSUB485:NEXTX:PRINT:PRINT:PRINT"DIV'S THIS YR ";
305 RS=" "
310 FORJ=1TOP:PRINTTAB(28+((J-1)*13));M(J,12);;NEXTJ:PRINT:PRINT:GOSUB500
315 IFY=1THEN$10
320 REM *****
325 REM - PLAYER TRANSACTIONS
330 REM *****
335 FORN=1TOP
340 PRINT
345 PRINT"PLAYER #";N;" (B=BUY, S=SELL, D=DONE) ";
350 INPUTR$:IFR$="D"THEN440
355 IFR$="S"THEN395
360 IFR$<"B"THEN340
365 REM - BUY SHARES -
370 GOSUB460:PRINT"NUMBER OF SHARES BUYING ";
375 INPUTR$:R=VAL(R$):IFR<1THENPRINT"BAD INPUT!":GOTO415
380 IFR*T(X)>M(N,1)THENPRINT"NOT ENOUGH MONEY!":GOTO415
385 M(N,X+1)=M(N,X+1)+R:M(N,1)=M(N,1)-(R*T(X)):GOTO430
390 REM - SELL SHARES -
395 GOSUB460:PRINT"NUMBER OF SHARES SELLING ";
400 INPUTR$:R=VAL(R$):IFR<1THENPRINT"BAD INPUT!":GOTO415
405 IFR<M(N,X+1)THENM(N,X+1)=M(N,X+1)-R:M(N,1)=M(N,1)+(R*T(X)):GOTO430
410 PRINT"NOT ENOUGH SHARES!"
415 FORK=IT010:NEXTX
420 GOTO340
425 REM - UPDATE DISPLAY -
430 GOSUB485
435 PRINT:GOSUB500:GOTO340
440 NEXTN:GOTO125
445 REM *****
450 REM - SUBROUTINES
455 REM *****
460 PRINT"STOCK ABBREV ";INPUTR$:R$=LEFTS(R$+" ",3)
465 W1=0:FORJ=0TO9:X=J+1
470 IFR$=MIDS($$,J*3+2,3)THENW1=1:J=9
475 NEXTJ:IFW1=1THENRETURN
480 GOTO460
485 PRINT:PRINTMIDS($$,3*(X-1)+2,3);;PRINTSPACES(6);F(X);
490 PRINTSPACES(6-LEN(STR$(F(X))))T(X);
495 FORJ=1TOP:PRINTTAB(28+((J-1)*13));M(J,X+1);;NEXTJ:RETURN
500 PRINT"CASH TOTAL = ";
505 FORJ=1TOP:PRINTTAB(25+((J-1)*13));M(J,1);;NEXTJ:PRINT:RETURN
510 FORN=1TOP:FORJ=1TO10:M(N,1)=M(N,1)+(T(J)=M(N,J+1)):NEXTJ:NEXTN
515 PRINT:PRINT"NET WORTH = ";;GOSUB505
520 PRINT:PRINT:PRINT"PLAY AGAIN (Y OR N) ";
525 INPUTR$:IFR$="N"THENPRINT:PRINT"THANK YOU FOR PLAYING!!!":PRINT:END
530 IFR$="Y"THENCLS:GOTO85
535 PRINT:PRINT"SELECTION ERROR":PRINT:GOTO520
540 REM *****
545 REM - GAME DATA
550 REM *****
555 DATA 0,0,0,0,0,0,0,0,5
560 DATA 0,0,0,0,0,-25,0,0,0
565 DATA 0,0,0,0,0,0,0,15,0,0
570 DATA 0,0,0,-5,0,0,0,0,0,0
575 DATA 0,0,0,0,0,0,0,0,0,5
580 DATA 0,0,0,0,0,0,0,0,0,0
585 DATA 0,0,0,0,0,0,10,0,0,0
590 DATA 0,10,0,0,0,0,0,0,0,0
595 DATA 0,0,0,0,0,0,15,0,0,0
600 DATA 0,-3,0,0,0,0,0,0,0,0
605 DATA 0,3,0,0,0,0,0,0,0,0
610 DATA 0,0,0,0,0,0,0,-25,0,0
615 DATA 0,0,0,0,0,0,0,10,0,0
620 DATA 0,-10,0,0,0,0,0,0,0,0
625 DATA 0,5,0,0,0,0,0,0,0,0
630 DATA 10,0,0,0,0,0,0,0,0,0
635 DATA 0,0,0,0,17,0,0,0,0,0
640 DATA 0,0,0,0,-15,0,0,0,0,0
645 DATA 0,0,0,0,0,0,0,10,0,0
650 DATA 0,0,0,0,0,0,-15,0,0,0
655 DATA 0,0,0,0,0,0,10,0,0,0
660 DATA 0,0,0,0,0,0,-15,0,0,0
665 DATA 0,0,-0,0,0,0,0,5,0,0
670 DATA -10,0,0,0,0,0,0,0,0,0
675 DATA 8,0,0,0,0,0,0,0,0,0
680 DATA 0,0,0,0,0,0,-5,0,0,0

```

```

685 DATA 0,0,3,0,0,0,0,0,4
690 DATA -8,0,0,0,0,0,0,0,0
695 DATA 0,0,0,0,0,0,0,0,0
700 DATA 0,0,0,0,-10,0,0,0,0
705 DATA 0,0,0,0,0,0,10,0,0
710 DATA -8,-5,0,0,0,0,-7,0,0
715 DATA 10,0,0,0,0,0,0,0,0
720 DATA 0,0,0,0,0,0,0,0,-14
725 DATA -10,0,0,0,0,0,0,0,0
730 DATA 0,0,0,0,0,-5,0,0,0
735 DATA -2,-10,-7,-9,-2,-9,-7,-16,-4
740 DATA 26,16,25,8,-14,21,14,-4,17
745 DATA 18,23,11,12,46,18,-5,34,15
750 DATA 23,28,-2,11,56,19,30,29,14
755 DATA 20,15,15,7,-20,15,13,-10,12
760 DATA 17,21,13,-2,37,23,23,19,14
765 DATA 19,24,17,9,-5,26,13,-7,15
770 DATA 11,18,14,11,67,15,22,18,13
775 DATA 13,31,1,14,-11,18,18,-14,10
780 DATA 14,-8,19,-1,-9,25,-10,13,19
785 DATA 24,24,23,20,51,27,38,33,18
790 DATA 12,14,13,10,10,20,21,25,8
795 DATA 7,-6,10,-10,30,6,-19,22,-2
800 DATA 9,10,7,-5,-20,12,21,18,7
805 DATA 7,8,5,-6,-40,3,16,-14,4
810 DATA 8,6,4,-4,40,8,4,-12,3
815 DATA 6,4,3,3,-15,5,8,-8,5
820 DATA 5,7,-1,-3,45,6,-10,10,4
825 DATA -2,6,-4,-8,-20,7,10,14,6
830 DATA 11,11,-5,-7,30,10,-11,-18,-4
835 DATA -5,13,-8,6,25,4,18,-22,-4
840 DATA -8,-10,-10,-15,-20,-20,-23,-25,-7
845 CLS:PRINT@20,"GAME INSTRUCTIONS":PRINT:PRINT
850 PRINT"THE OBJECT OF THE GAME IS TO SHREWDLY INVEST $5000 IN THE GAME'S
855 PRINT"TEN SECURITIES, BUYING AND SELLING EACH YEAR IN AN ATTEMPT TO
860 PRINT"BECOME THE WEALTHIEST PLAYER. EACH YEAR, ALL PLAYERS RECEIVE"
865 PRINT"DIVIDENDS ON EVERY PAYING STOCK WORTH $50 OR MORE. AT THAT TIME"
870 PRINT"EACH PLAYER GETS A CHANCE TO SELL ANY STOCK HE OWNS OR BUY ANY"
875 PRINT"STOCK HE WANTS.":PRINT
880 PRINT"THE PLAYER MUST HAVE ENOUGH MONEY TO PURCHASE THE STOCKS INDICATED,"
885 PRINT"AND MUST ACTUALLY OWN THE STOCKS BEING SOLD. IF NOT, AN ERROR"
890 PRINT"MESSAGE IS DISPLAYED AND THE PLAYER MUST RE-ENTER THE TRANSACTION."
895 PRINT"AS EACH TRANSACTION IS COMPLETED, THE TABLE IS UPDATED TO SHOW THE"
900 PRINT"PLAYER'S NEW HOLDINGS AND CASH ON HAND. WHEN ALL PLAYER'S HAVE"
905 PRINT"COMPLETED THEIR TRANSACTIONS, THE NEXT YEAR'S VALUES ARE COMPUTED"
910 PRINT"AND THE GAME CONTINUES.":PRINT
915 PRINT"AT THE END OF TEN YEARS, EACH PLAYER'S NET WORTH IS CALCULATED AND"
920 PRINT"THE WEALTHIEST PLAYER WINS!":PRINT
925 INPUT"WHEN READY TO CONTINUE, DEPRESS <ENTER>":QS
930 PRINT"IF THE VALUE OF ANY STOCK FALLS TO ZERO, THAT STOCK GOES BANKRUPT,"
935 PRINT"AND ALL SHARES ARE SURRENDERED. THE VALUE IS THEN RE-ESTABLISHED"
940 PRINT"AT $100. IF THE VALUE REACHES $150, STOCKS WILL SPLIT AND ANY PLAYER'S"
945 PRINT"OWNING SHARES WILL RECEIVE THE ADDED SHARES. WHEN SPLITTING, THE"
950 PRINT"VALUE OF THE STOCK IS HALVED AND ROUNDED UP TO THE NEXT DOLLAR."
955 PRINT"THE TABLES PRINTED EACH YEAR GIVE THE YEAR NUMBER, THE TYPE OF"
960 PRINT"MARKET (BULL OR BEAR), THE CHANGE IN VALUE OF EACH STOCK (+/-),"
965 PRINT"THE CURRENT PRICE, AND THE NUMBER OF SHARES EACH PLAYER OWNS OF ALL"
970 PRINT"STOCKS. ANY DIVIDENDS RECEIVED FOR THE YEAR WILL BE SHOWN ALONG WITH"
975 PRINT"EACH PLAYER'S TOTAL CASH ON HAND.":PRINT:PRINT
980 FORTM=IT011:PRINT:NEXTM
985 INPUT"WHEN READY TO CONTINUE, DEPRESS <ENTER>":QS
990 PRINT"THE AVAILABLE SECURITIES AND THEIR RESPECTIVE DIVIDENDS PER SHARE ARE"
995 PRINT"AS FOLLOWS.":PRINT
1000 PRINT"ABBREVIATION";TAB(15)"SECURITY NAME";TAB(45)"DIV./SHARE"
1005 PRINT"-----";TAB(15)"-----";TAB(45)"-----"
1010 PRINT"HB";TAB(15)"HIGHWAY IMPROVEMENT BONDS";TAB(45)"$5"
1015 PRINT"XP";TAB(15)"X-PANDO CORPORATION";TAB(45)"$1"
1020 PRINT"SP";TAB(15)"SEASIDE PROPERTIES INC.";TAB(45)"NONE"
1025 PRINT"ODM";TAB(15)"OLD DOG MUTUAL FUNDS";TAB(45)"$4"
1030 PRINT"RD";TAB(15)"RUBBLE DEVELOPMENT";TAB(45)"$7"
1035 PRINT"SO";TAB(15)"SLIPPERY OIL COMPANY";TAB(45)"NONE"
1040 PRINT"BT";TAB(15)"BUMPY TRANSPORTATION";TAB(45)"NONE"
1045 PRINT"KA";TAB(15)"KRASH AUTO COMPANY";TAB(45)"$2"
1050 PRINT"ZE";TAB(15)"ZAP ELECTRONICS";TAB(45)"$6"
1055 PRINT"BPL";TAB(15)"BLINKEY POWER & LIGHT";TAB(45)"$6"
1060 FORTM=IT010:PRINT:NEXTM
1065 PRINT:INPUT"WHEN READY TO PLAY, DEPRESS <ENTER>":QS:CLS:GOTO25

```



13 TIMES FASTER THAN dBASE II™

If you bought your computer to save time, then you need SUPER, the most powerful database system you can use. Power is a combination of speed, ease of use and versatility. SUPER has them all.

FAST - To demonstrate SUPER's speed, ISA retained a professional dBASE programmer to benchmark SUPER vs. the acknowledged leader. A simple mailing list application was chosen to minimize dBASE programming cost. The results:

Task	SUPER Time	dBASE II Time
Set up/Program	5:20 min.	12:18:00 hrs.
Input 100 records	50:29 min.	1:27:50 hrs.
Sort & Print Labels	6:41 min.	4:18 min.
Totals	1:02:30 hrs.	13:50:08 hrs.

Notice that SUPER was faster at every task where *your time* is involved—and saving your time is probably the whole reason you bought a computer.

EASY TO USE - SUPER won because of its ease of use. Since it is menu-driven, office personnel can easily learn to use SUPER to set up their own applications, speeding and simplifying dozens of tasks without the need of programmer support.

VERSATILE - SUPER, unlike other business programs, doesn't dictate how to run your business. With SUPER the computer does what *you* want, when *you* want, the way *you* want it. *SUPER may be the only business program you'll ever need.* It can handle customer files, payables, receivables, depreciation, appointments, cost accounting, time charges, commissions, inventory, manufacturing control, and even matrix accounting systems!

SUPER PERFORMANCE AT A SUPER PRICE -

That SUPER beats the \$700 dBASE program may surprise you, but in terms of price vs. performance SUPER has no competitors. Among its features are: production input, data compression, multiple databases on line, transaction posting, file reformatting, stored arithmetic files, flexible report formats, hierarchical sort and multi-disk files for up to 131, 068 records. It can select by ranges, sub-strings, and field comparisons. It interfaces to word processors such as WordStar™, SuperSCRIPTSIT™, Model II/16 SCRIPTSIT™, and NEWSRIPT™. In fact SUPER has so many features that

it takes a six-page product description to cover them all. Write or call and we'll send you one.

SUPER is available for TRS-80™ Models I & III under NEWDOS™, LDOS™, and DOSPLUS; for TRS-80 Models II, III and 16 under TRSDOS™; and CP/M™ systems.

Prices: TRS-80 and Osborne versions	\$250.00
Other CP/M versions	\$295.00
Manual (Price applicable to purchase)	\$ 25.00
Now available for IBM-PC	\$250.00
MasterCard and VISA accepted.	

OTHER SOFTWARE

- **ManageMint™**: A PERT/CPM project management system compatible with SUPER. It includes scheduling, resource and financial management modules.
- **Sales Planning and Data Extraction System**: Improves hit rates while cutting costs.
- **Small, economical program packages** for accounting, business and office applications as well as utilities.

Write for Catalogue



Institute For Scientific Analysis, Inc.

✓351

SOFTWARE FOR HARD USE™

Dept. M-3 Institute for Scientific Analysis, Inc.
P.O. Box 7186 Wilmington, DE 19803 (215) 358-3735

ORDERS ONLY (800) 441-7680 EXT. 500

Trade mark owners: dBASEII-Ashton-Tate SCRIPTSIT, SuperSCRIPTSIT, TRSDOS, and TRS-80-Tandy Corp. NEWDOS/80-Apparat, Inc. WordStar-MicroPro Intl. Corp. NEWSRIPT-PROSOFT. LDOS-Logical Systems, Inc. CP/M-Digital Research.



by Richard Ramella

Selected Short Subjects

As you left the Fun House last month, a big crate arrived bearing the label *Material for July Fun House*. Inside was a smaller crate. Inside that was a box, then another box, and so on until I came to a tiny, jewel-encrusted treasure chest. Inside that chest were the very short programs I'll run this month.

Welcome to the Fun House Festival of Miniature Programs. The longest program, the giant of the month, so to speak, is fewer than 70 lines long.

We're having this festival because of the letters I've received from kids and other people who know how to have fun. These letters say that lots of you want short programs.

Here are some of the reasons: Shorties are easy to enter and provide quick results without much frustration. They give Fun House visitors ideas for other programs.

The Key Box

Model I and III
Color Computer
4K RAM
Level II Basic
Color Basic

Corral — Level II

```

100 REM * CORRAL * TRS-80 LEVEL II BASIC / RAMELLA
110 REM * FUN HOUSE / JULY / SELECTED SHORT SUBJECTS
120 CLS
130 PRINT "CORRAL..."
140 PRINT
150 PRINT "ARE YOU..."
160 PRINT "<1> A TENDERFOOT?"
170 PRINT "<2> A HIRED HAND?"
180 PRINT "<3> AN EXPERT WRANGLER?"
190 PRINT
200 INPUT X
210 IF X<>1 AND X<>2 AND X<>3 THEN CLS: GOSUB 750: GOTO 140
220 CLS
230 V=500
240 IF X=1 THEN W=20
250 IF X=2 THEN W=10
260 IF X=3 THEN W=2
270 Y=0
280 FOR X=0 TO 20
290 SET(X,Y)
300 IF X>9 AND X<12 GOTO 320
310 SET(X,Y+20)
320 NEXT X
330 X=0
340 FOR Y=0 TO 20
350 SET(X,Y)
360 SET(X+20,Y)
370 NEXT Y
380 A=10
390 B=5
400 X=11
410 Y=18
420 SET(A,B)
430 SET(X,Y)
440 A$=INKEY$
450 N=N+1
460 RESET(X,Y)
470 RESET(A,B)
480 IF A$="L" AND X-1<>0 THEN X=X-1
490 IF A$="R" AND X+1<>20 THEN X=X+1
500 IF A$="D" AND Y+1<>20 THEN Y=Y+1
510 IF A$="U" AND -1<>0 THEN ELSEY-1
520 SET(X,Y)
530 RESET(A,B)
540 IF POINT(A-1,B)=-1 THEN A=A-1
550 IF POINT(A+1,B)=-1 THEN A=A+1
560 IF POINT(A,B-1)=-1 THEN B=B-1
570 IF POINT(A,B+1)=-1 THEN B=B+1
580 IF B>20 THEN PRINT "YOU DID IT": GOTO 730
590 N=N+1
600 IF N<W GOTO 680
610 RESET(A,B)
620 C=RND(4)
630 IF C=1 THEN A=A+1
640 IF C=2 THEN A=A-1
650 IF C=3 THEN B=B-1
660 IF C=4 THEN B=B+1
670 N=0

```



Listing continues

ABSOLUTELY PHENOMENAL!

FUN



THE BLACK HOLE

Your forces have destroyed the Dorfian fleet as they attacked the galactic empire. Now, only their leader is left — hiding at the bottom of a black hole. Your mission is to seek him out and destroy him, once and forever!

An innovative game with no second chance — be perfect or die!

Tape — \$19.95
Disk — \$24.95

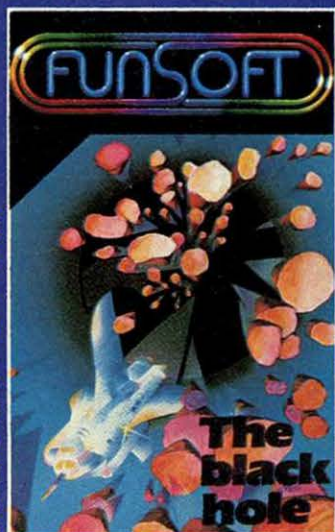

APPLE PANIC

A space farmer, your life is peaceful until your crop of apples becomes crazed and turn on you. Now, you're backed up to the ladder wall where your only hope is to dig holes in the floors to trap and eliminate your pursuers.

"Enjoyable ladder-climbing game . . . may be well on its way to the top of the charts" — CREATIVE COMPUTING

Tape — \$19.95
Disk — \$24.95

**FAST
ARCADE
ACTION**

JOYSTICK COMPATIBLE
FOR THE TRS-80, LEV 2, MOD I/III



BABE TERROR

Returning home from a long voyage, you find your castle surrounded by a strange labyrinth. Your servants have betrayed you and built the walls to prevent your return. Babes and other strange creatures now roam the maze. Can you overcome all to reclaim what is rightfully yours?

"An incredible maze game — the best we've seen for the TRS-80" — BIG FIVE SOFTWARE

Tape — \$19.95
Disk — \$24.95

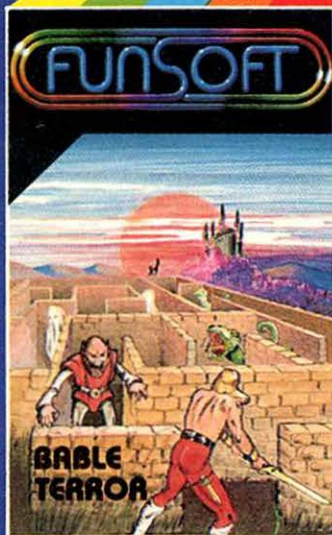

TIME RUNNER

Join the first intergalactic "space rush." Territory is yours for the taking — only watch out for the defenders and the perils of vanishing hyperspace. A no-nonsense struggle for wealth . . . and survival!

"An excellent and innovative game" — SOFTSIDE

"Time Runner is video gaming stripped down to its essentials" — 80 MICRO Tape/Disk — \$24.95

WRITTEN BY Y. LEMPEREUR

**INCREDIBLE
REAL-TIME
GRAPHICS!**



MAD MINES

The force has laid siege to your planet with an ever tightening force field. Mad mines are being saun into your diminishing life space. You'll need quick reflexes and perfect aim to destroy them and survive.

"The graphics are absolutely state-of-the-art . . . one of the most professional arcade games available." — CREATIVE COMPUTING

Tape — \$19.95
Disk — \$24.95

FUNSOFT

Please see your local computer software dealer for FUNSOFT products. Should you desire to order direct, please add \$2.00 for postage. California residents add 6 1/2% sales tax. Outside USA, please add \$5.00. VISA, Mastercharge accepted — write in with card number and expiration date.

FUNSOFT, INC.

28611 CANWOOD ST., AGOURA, CA 91301

(213) 991-6540

391

Also, a short program is an honest little event. It says what it has to say and that's it. The beginning programmer can work through the logic of the program because it uses single-statement lines and lots of spaces.

This month we have Oxo, which is a puzzle, and Flash Math, an addition game that tests your brain and your eyes. These listings work for Level II and Color Basic.

A graphics game called Corral comes in two versions: Color Basic and Level II. Kaleidoscope is a very short program that has a few surprises. You Color Computer fans get the best version, but I include a Level II listing also.

Corral

Out back of the Fun House is a genuine western corral, a fenced area. Inside the corral is a pony named Pete. You can go for a ride on Pete... if you can get him outside the corral.

First, you're asked your skill level. Enter the number 1 if

Listing continued

```
680 SET(A,B)
690 V=V-1
700 PRINT @ 960,V;" ";
710 IF V=0 THEN PRINT "NO POINTS": FOR T=1 TO 1000: NEXT T: CLS:
GOTO 120
720 GOTO 440
730 SET(A,B)
740 GOTO 740
750 PRINT "ENTER 1, 2 OR 3, PARTNER..."
760 FOR T=1 TO 1000
770 NEXT
780 RETURN
790 END
```

Corral — Color Basic

```
100 REM * CORRAL * TRS-80 COLOR BASIC 4K / RAMELLA
110 REM * FUN HOUSE / JULY / SELECTED SHORT SUBJECTS
120 CLS
130 PRINT "CORRAL..."
140 PRINT
150 PRINT "ARE YOU..."
160 PRINT "<1> A TENDERFOOT?"
170 PRINT "<2> A HIRED HAND?"
180 PRINT "<3> AN EXPERT WRANGLER?"
190 PRINT
200 INPUT X
210 IF X<>1 AND X<>2 AND X<>3 GOSUB 760: GOTO 140
220 CLS
230 V=500
240 IF X=1 THEN W=20
250 IF X=2 THEN W=10
260 IF X=3 THEN W=2
270 Y=0
280 FOR X=0 TO 20
290 SET(X,Y,5)
300 IF X>9 AND X<12 GOTO 320
310 SET(X,Y+20,5)
320 NEXT X
330 X=0
340 FOR Y=0 TO 20
350 SET(X,Y,5)
360 SET(X+20,Y,5)
370 NEXT Y
380 A=10
390 B=5
400 X=11
410 Y=18
420 SET(A,B,8)
430 SET(X,Y,7)
440 A$=INKEY$
450 N=N+1
460 RESET(X,Y)
470 RESET(A,B)
480 IF A$="L" AND X-1<>0 THEN X=X-1
490 IF A$="R" AND X+1<>20 THEN X=X+1
500 IF A$="D" AND Y+1<>20 THEN Y=Y+1
510 IF A$="U" AND Y-1<>0 THEN Y=Y-1
520 SET(X,Y,7)
530 RESET(A,B)
540 IF POINT(A-1,B)<>0 THEN A=A-1
550 IF POINT(A+1,B)<>0 THEN A=A+1
560 IF POINT(A,B-1)<>0 THEN B=B-1
570 IF POINT(A,B+1)<>0 THEN B=B+1
580 IF B>20 THEN PRINT "YOU DID IT.": GOTO 730
590 N=N+1
600 IF N<W GOTO 680
610 RESET(A,B)
620 C=RND(4)
630 IF C=1 THEN A=A+1
640 IF C=2 THEN A=A-1
650 IF C=3 THEN B=B-1
660 IF C=4 THEN B=B+1
670 N=0
680 SET(A,B,8)
690 V=V-1
700 PRINT @ 448,V;" ";
710 IF V=0 THEN PRINT "NO POINTS": FOR T=1 TO 1000: NEXT T: CLS
:GOTO 120
720 GOTO 440
730 SET(A,B,RND(8))
```

Listing continues

MICRO-DESIGN

If you don't know the number, you should.

MDX-3

\$299⁹⁵

Fully Assembled
MDX 3 System

Model 4 expansion system
featuring the MDX FLOPPY
DISK CONTROLLER, DIRECT
CONNECT PHONE MODEM,
& SOFTWARE PROGRAMABLE
SERIAL PORT. Full Model 4
Compatibility.

\$74⁹⁵

Basic board &
Linux Manual

Visa & Mastercard Accepted

426

MICRO DESIGN

6301 Manchaca Road, Suite B Austin, Texas, 78745

1-800-531-5002

Texas Res. Call 512-441-7890

See our other ads



COINS

THE UNIQUE PERSONAL COMPUTER PROGRAM FOR COIN COLLECTORS

- The program that makes cataloging your U.S. coin collection a snap!
- Data file with latest Market Value for all grades of most coins supplied on program disk.
- Quarterly Market Value updates available.
- Multiple printed reports give inventory Value - Profit & Loss - Tax / Insurance information.
- Concise Users Manual included.
- Available for 48K TRS-80 I/III 64K IBM-PC.

✓168



Price - \$95 (Calif. residents add 6% Sales Tax) plus \$1.50 to cover postage and shipping

COMPU-QUOTE Telephone 213/348 3662

6914 Berquist Ave. Dept. 80 Canoga Park, CA 91307

wabash

one-year warranteed ✓367

DISKETTES!
\$18.95/box (10)
 with FREE library case!

5 1/4" single-side, single-density; double-density add \$2/box. 8" disks comparably priced. Add \$2 per order shipping. In Illinois add 6% sales tax. Immediate shipment on VISA, Master Card or Money Order; Add 14 days for personal checks.



CALL TOLL FREE
 (800) 222-1248



In Illinois Call (312) 882-8315

Call for our volume discount price!

DIGITAL IMAGES

Box 941005, Schaumburg IL 60194

ATTENTION

Foreign Computer Stores/Magazine Dealers

You have a large technical audience that speaks English and is in need of the kind of microcomputer information the Wayne Green Publications group provides.

Provide your audience with the magazines they need and make money at the same time. For details on selling *Micro-computing*, *80 Micro*, *Desktop Computing*, *inCider*, *HOT CoCo*, *Instant Software* and *Wayne Green Books* contact:

Sandra Joseph
 World Wide Media
 386 Park Ave. South
 New York, N.Y. 10016
 Phone—(212) 686-1520
 Telex—620430

Instant typing

NOW FOR
 MODEL 100



Say "Goodbye" to the awkward hunt and peck method of typing! Instant Software introduces you to Typing Teacher—the patient tutor that will improve your typing skills. This complete seven-part package takes you all the way from initial familiarization with the keyboard, through words and phrases, to complete mastery of the keyboard. On screen diagrams show you

the correct placement for fingers. Displays keep eyes up and away from keyboard to master proper techniques.

Take home TYPING TEACHER today and type like a pro tomorrow. Requires: TRS-80* Model 100. 8K #0463RH \$17.95. TRS-80*, Tape, Mod I and Mod III. 16K. #0099R \$17.95. TRS-80 Disk Model I & III w/CONVERT, or PMC, 16K, #0451RD \$22.95

YES! Send me Instant Typing from Instant Software.

____0463RH@ \$17.95

____0099RD@ \$17.95 ____0451RD@ \$22.95

Please add \$2.50 for postage & handling.

VISA, MASTERCARD, AMERICAN EXPRESS ACCEPTED.

Card#

MC Bank#

Expires

Signature

Name

Street

City

State

Zip

337B8T OR CALL TOLL FREE

1-800-258-5473

Instant Software

Rt. 101 & Elm St.

Peterborough NH 03458

Instant Software

*TRS-80 is a trademark of the Radio Shack Division of Tandy Corporation.

ASS

MANAGEMENT SYSTEMS SOFTWARE

Business Programs

	Model I/III	Model II
Proforma Cash-Budget	\$125	\$175
Proforma Income and Balance Sheet	125	175
Lease-Purchase Decision	100	150
Business Analysis Package (12 individual programs)	100	150
Procurement	100	150

Educational Programs

	Model I/III	Model II
College Enrollment Projection	100	150
Gradebook	50	100

All programs on disk with extensive documentation. Send for a brochure which fully describes the programs.

MANAGEMENT SYSTEMS SOFTWARE, INC.

5200 Brittany Drive #1006
 St. Petersburg, FL 33715
 (813) 864-4347 ✓457

* FOR APARTMENT BUILDING OWNERS *

APARTMENT BUILDING MANAGEMENT SYSTEM

Computerize your management functions for up to 30 apartment buildings. Performs all necessary accounting for all owner and tenant transactions.

Transactions include: Rent Pmts, Late Chrgs, Mort Pmts, Utility Pmts, Taxes, Insurance, Capital Expenditures, 40 User Categories (Income & Expenses) and much more.

Produces many reports: Audit Trail, Late Rents, Percent Rtn on Inv, G/L Full Dumps, Income, Expenses, Taxes, Investments, Rcvd Rents, Late Chrg, Deductibles, Utilities, Insurance, Percent Occupancy, Profit/Loss Stmt, User Cat's, Vacant Units and more.

Runs on TRS-80 Model I & III 32K. Supports Hard Disk Drive operation. ==> Send for FREE Description and Sample Printouts. Also available is FREE 1983 Software Catalog with complimentary Phone Directory Program.

COST ONLY \$79.95

COLEMAN COMPUTER SERVICES
 P.O. BOX 588, ST. ALBANS, N.Y. 11412

✓448

MICRO-DESIGN

If you DON'T know the number, you should.

MDX-5 \$159.95

FOR THE Model 4 User who already has floppy disk this is the PHONE MODEM & SERIAL PORT for you!! ✓427

VISA & MasterCard Accepted

MDX-6 \$129.95

MICRO-DESIGNS STAND ALONE FLOPPY DISK CONTROLLER BOARD for your Model 4 ✓428

MICRO DESIGN

6301 Manchaca Road, Suite B Austin, Texas 78745

1-800-531-5002

Texas Res. Call 512-441-7890

See our other ads

Listing continued

```

740 SOUND RND(8)*13,1
750 GOTO 730
760 CLS
770 PRINT "ENTER 1, 2 OR 3, PARTNER..."
780 FOR T=1 TO 1000
790 NEXT
800 RETURN

```

Oxo

```

100 REM * OXO * TRS-80 LEVEL II AND COLOR BASIC / RAMELLA
110 REM * FUN HOUSE / JULY / SELECTED SHORT SUBJECTS
120 CLS
130 A$(1)="O"
140 A$(2)="X"
150 A$(3)="O"
160 PRINT A$(1);A$(2);A$(3)
170 FOR T=1 TO 3
180 PRINT
190 PRINT"123"
200 PRINT
210 PRINT "TURN"T
220 INPUT "ENTER 2 NUMBERS SEPARATED BY COMMAS";C,D
230 IF C>3 OR D>3 OR C=D THEN 220ELSE IF C<>1 AND C<>2 AND C<>3
AND D<>1 AND D<>2 AND D<>3 THEN 220
240 IF A$(D)="X" THEN A$(D)="O" ELSE IF A$(D)="O" THEN A$(D)="X"
250 IF A$(C)="X" THEN A$(C)="O" ELSE IF A$(C)="O" THEN A$(C)="X"
260 CLS
270 PRINT A$(1);A$(2);A$(3)
280 IF A$(1)=A$(2) AND A$(3)=A$(1) GOTO 310
290 NEXT T
300 PRINT @ 448,"3 TRIES UP. TRY AGAIN?": END
310 IF T<3 THEN PRINT @ 448,"TOO QUICK. DO IT IN EXACTLY THREE M
OVES. TRY AGAIN?": END
320 PRINT @ 448,"VERY GOOD. 3 MOVES AND COMPLETE."
330 END

```

Flash Math

```

100 REM * FLASH MATH * TRS-80 LEVEL II AND COLOR BASIC / RAMELLA
110 REM * SEE COLOR CHANGES AT BOTTOM...
120 G=200
130 CLS
140 A=RND(20)
150 B=RND(20)
160 PRINT @ RND(15)*64+RND(50),A"+"B
170 FOR T=1 TO G
180 NEXT T
190 CLS
200 G=G-5
210 IF G<50 THEN G=50
220 INPUT "ANSWER";C
230 PRINT
240 IF C=A+B THEN PRINT "RIGHT.": P=P+1
250 PRINT
260 PRINT "SCORE"P
270 IF C<>A+B THEN 310
280 FOR T=1 TO 500
290 NEXT T
300 GOTO 130
310 PRINT "YOU SAID"C" BUT "A"+"B"="A+B"."
320 PRINT "GAME OVER. WHY NOT TRY AGAIN?"
330 END
340 REM *****
350 REM * CHANGES FOR COLOR BASIC *
360 REM * 120 G=300 *
370 REM * 160 PRINT @ RND(15)*32+RND(23),A"+"B *
380 REM *****

```

Handwritten math problems and solutions:

- $22 \div 4 = 5 \text{ R } 2$
- $53 \div 2 = 26 \text{ R } 1$
- $9 \div 8 = 1 \text{ R } 1$
- $3 \frac{4}{12} = 3 \frac{1}{3}$

the keys L for left, R for right, U for up, and D for down to get yourself between Pete and the corral gate at the bottom.

You drive Pete in any direction by putting yourself on the opposite side of him and moving toward him.

The number 500 is at bottom screen left. To win that free ride, drive Pete through the corral gate before the number reaches zero. See the separate Color and Level II listings.

Move 'em out, partner!

Oxo

Oxo is a puzzle for computer experts from about four to seven years old. The listing works in Level II and on color machines.

The word OXO appears on the screen with the numbers 1, 2, and 3 beneath. The player has three turns—no more, no less—to change OXO into either XXX or OOO.

On each turn the player must choose two numbers out of 1, 2, and 3. The letters above the chosen numbers then change. An X becomes an O, and an O becomes an X. That's all there is to it, but it's a fine puzzle for its intended audience.

Flash Math

Think you're smart? I think so too. Flash Math presents fairly easy addition problems. It goes as high as 20 plus 20.

You get to keep playing and increasing your score as long as you get the right answers. If that were all, it would be simple and not much fun, but the program does more.

The problem can appear anywhere on the screen. And every

you're a tenderfoot, 2 if you're a hired hand, and 3 if you're an expert wrangler. Your skill level determines how fast Pete runs.

When the game starts, you are the blip at the bottom of the corral near the entrance, and Pete is the blip at the top. Use

NEWSLETTER

"EXPERTS" SAY WE'LL GO BROKE giving away \$5.00 updates

Our colleagues in the software business think we'll go broke offering a \$5.00 update. But that's what we're doing - any registered owner of the Lazy Writer Word Processing System can get the new 3.4 version for only \$5.00. Lazy Writer owners know we won't go broke; they've been getting free or low cost updates since the beginning. The same critics marvel at our support, while our competitors are irritated by it. We publish a newsletter, sponsor seminars, and answer all our mail. We also let our users make unlimited backups from the master copy for personal use. Lazy Writer is constantly being improved and expanded to meet different word processing needs.

NEW FEATURES IN LAZY WRITER

Here's what's new in the 3.4 version:

- * text loads and saves faster
- * load or append files from DOS
- * improved insert capability
- * automatic index maker

Previous low cost updates have added:

- * semi-automatic hyphenation
- * visible and adjustable page breaks
- * additional cursor moves
- * file chaining for continuous printing of long documents
- * faster overlay interchange
- * utility allowing user modification of program defaults
- * many other small improvements

A GROWING SYSTEM OF PROGRAMS

Lazy Writer was the first TRS-80 machine language word processor that allowed loading extension programs from within the word processor. Our growing family of special purpose extensions lets you take Lazy Writer beyond the confines of ordinary word processing.

Our LAZYFONT extension lets you print custom type fonts and graphics, like you see on this page. Define the fonts yourself right on your screen or purchase from a large selection.

LAZYDOC, our automatic document maker, saves you time. If you use the same standard documents over and over, whether court orders, insurance forms, evaluation reports, or letters, you could just answer custom prompts and "fill in the blanks", instead of re-typing each time. One user reports he did 90 letters in just three hours!

In response to our customers' need for form letter capability, we gave them LAZYMERGE. This program pulls information from a mail list and merges it with text for custom form letters, using all the power of Lazy Writer's print formatting commands. You can even bold or underline inserted material and add alternate language for missing fields, and more.

Our popular LAZYSTUFF package includes LAZYCALC for math functions, LAZYDRAW for block graphics, plus LAZYDO and LAZYTAB.



Lazy Writer is not the cheapest word processor you can buy - but it may be the cheapest in the long run.

Model I & III \$175

AlphaBit Communications, Inc. 13349 Michigan Ave. Dearborn, Michigan 48126

(313) 581-2896

476

Kaleidoscope — Level II

```

100 REM * KALEIDOSCOPE * TRS-80 LEVEL II 4K / RAMELLA
110 REM *FUN HOUSE / JULY / SELECTED SHORT SUBJECTS
120 CLS
130 A=RND(14)*64
140 B=RND(30)
150 C=RND(2)
160 IF C=1 THEN W=128 ELSE W=191
170 Z$=CHR$(W)+CHR$(W)
180 PRINT @ A+B,Z$;
190 PRINT @ A+62-B,Z$;
200 PRINT @ 960-A+B,Z$;
210 PRINT @ 960-A+62-B,Z$;
220 A$=INKEY$
230 IF A$="E" GOTO 120
240 IF A$="F" GOTO 260
250 GOTO 130
260 A$=INKEY$
270 IF A$="" GOTO 260 ELSE GOTO 130
280 END
    
```

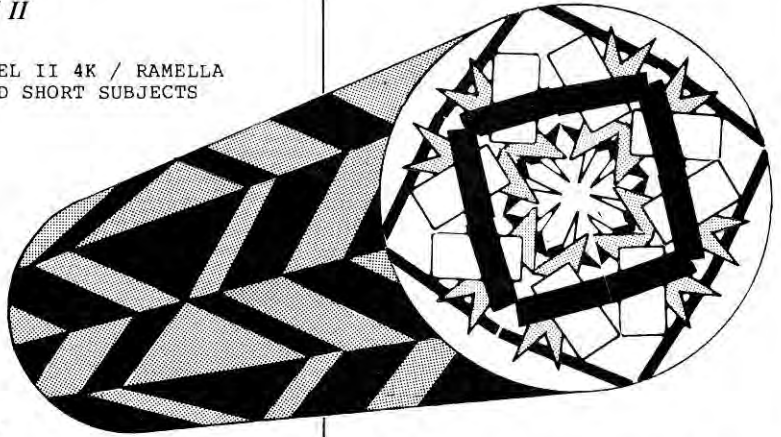

Kaleidoscope — Color Basic

```

100 REM * KALEIDOSCOPE * TRS-80 COLOR BASIC 4K / RAMELLA
110 REM * FUN HOUSE / JULY / SELECTED SHORT SUBJECTS
120 CLS0
130 A=RND(14)*32
140 B=RND(15)
150 Z$=CHR$(143+RND(7)*16)
160 PRINT @ A+B,Z$;
170 PRINT @ A+31-B,Z$;
180 PRINT @ 448-A+B,Z$;
190 PRINT @ 448-A+31-B,Z$;
200 A$=INKEY$
210 IF A$="E" GOTO 120
220 IF A$="F" GOTO 240
230 GOTO 130
240 A$=INKEY$
250 IF A$="" GOTO 240 ELSE GOTO 130
260 END
    
```

new lines at the bottom of the listing. See them in lines 360 and 370?

Kaleidoscope

You might think a kaleidoscope program without color is like watching a black-and-white movie of a rainbow. Not quite. Since we can see only two things—light or no light—the Level II Kaleidoscope provides a constantly changing pattern.

In Level II and Color Basic listings, tap the letter E to erase the screen and start a new pattern. To freeze a pattern tap F, and to unfreeze the pattern and continue, tap any key except shift or break.

I have several line changes that give different results. Generally, you should make only one change and then see what happens. Later, you might try mixing them.

```

120 CLS (RND(8))
150 Z$ = CHR$(143 + (RND(2)*16)
150 Z$ = CHR$(143 + RND(2) + 2*16)
195 SOUND A/2,1
225 CLS0
    
```

The last is my favorite. I suggest you watch for a minute or two to see if you get hooked by it:

```

150 Z$ = CHR$(143 + (RND(2) + 5)*16)
    
```

math problem remains on the screen for a little less time than the problem before. Toward the end, if you haven't made a mistake, the problems make truly split-second appearances.

I doubt if anyone can even see the problem at its shortest

appearance, but don't let that stop you from trying.

Only one listing is given here. Level II computer whizzes should stop typing with line 330 END. Color Computer players should type in the program as given, and then type the

PROFESSIONAL SOFTWARE **TRS-80® MODEL 11 & 16**

NOW AVAILABLE!

DISK SORT 20 FOR **HARD DISK** OR FLOPPIES NEW! UP TO 15+ % FASTER **\$119.95***
 TRSDOS® 2.0a & 4.1 COMPATIBLE. FILL IN THE BLANKS & GO TO IT.
 WILL SORT ANY RANDOM FILE. OUTPUT OPTIONS: TAGS, TAGS & KEYS, OR COMPLETE FILE.
 1,000 REC/s SORTING 15 BYTES. INCLUDING ALL DISK I/O = 2 MIN. 33 SEC/s. (FLOPPY)
 HARD DISK IS MUCH FASTER! NON-STOP JOB STREAM EXECUTION.

BASIC CROSS REFERENCE • SAVE HOURS! **\$59.99***
 • SEE USED LINE #s/NAMES AT A GLANCE • PRODUCES NICE PROGRAM LISTING
 • OTHER OPTIONS INCLUDE MAKING NEW PROGRAMS. DROPPING REMARKS

CUSTOM PROGRAMMING/SYSTEMS DESIGN

DOC. ONLY \$10.00
 DEDUCTIBLE ON
 PURCHASE

*PLUS POSTAGE AND HANDLING. PRICES SUBJECT TO CHANGE WITHOUT NOTICE

TRS-80 & TRSDOS
 ARE REGISTERED
 TRADEMARKS OF
 TANDY CORP.

GOOD-LYDDON DATA SYSTEMS ✓186
 5486 RIVERSIDE DR. • CHINO, CA 91710 • (714) 980-4563

M/C VISA
 ACCEPTED

THE GREATEST SOFTWARE DEAL ON EARTH!

**Radio Shack
Color Computer
TDP
System 100**

DISK
&
TAPE

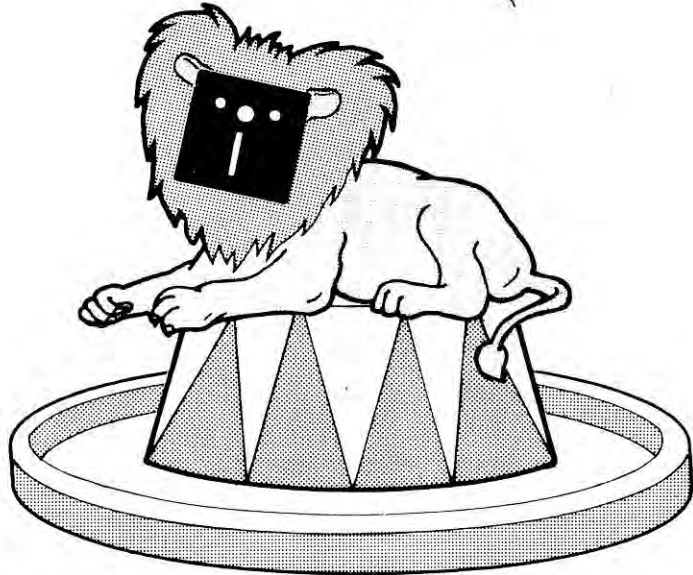
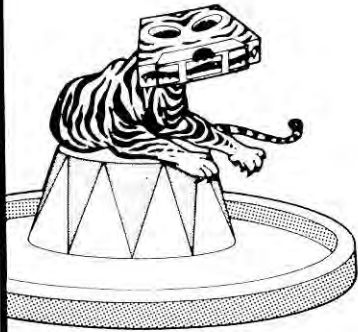

Tame your computer without breaking your wallet's spirit! Quality programs on tape or disk for the price of peanuts!

A subscription to **Chromasette Magazine** consists of 6 to 8 ready-to-load useful, practical, and fun programs delivered by First Class Mail every month. Programs like Curve Fit, Diggem, Graph Text, List Mod, Robot Run, House Adventure, and Keep Text.

Treat yourself to a great show — get a subscription to **Chromasette Magazine**. Or catch a single act and try a back issue. You'll be delighted by the tricks your computer will do!

The Bottom Line:

	Tape	Disk	Calif. residents add 6% to single copies.
1 year (12 issues)	\$50.00	\$95.00	North America — First Class postage included.
6 months (6 issues)	\$30.00	\$55.00	Overseas — add \$10 to subscriptions and \$1 to single copies. Sent AO rate.
Single Copies	\$ 6.00	\$11.00	

The Fine Print:

All issues from July 1981 available — ask for list. Programs are for the Extended BASIC model and occasionally for disks.



Chromasette MAGAZINE

P.O. Box 1087 Santa Barbara, CA 93102 (805) 963-1066 MasterCard/Visa

✓ 103

If you have a Radio Shack TRS-80 Model I or III there is Cload Magazine with programs on tape or disk especially tailored for your system.

P.O. Box 1448, Santa Barbara, CA 93102 (805) 962-6271



✓ 102

TRUNKS FOR THE MEMORIES.



Introducing the most logical place to store Elephant Memory Systems® (or lesser brands of disks): The Trunk.

With its alphabetized library index, you can file or retrieve up to 60 disks, instantly.

The Trunk is made of durable molded plastic with a hinged, one-piece lid, to keep disks safe from dust, dirt, and other detriments which disks despise.

And, it's portable. Because the lid doubles as a carrying handle so your Elephant Memory Systems® disks can go anywhere you do.

There's a model for 5¼" and 8" floppies, as well as a cassette-and-game file and a special Atari® version.

So if you're looking for the best disk storage system on the market . . .

The Trunk is an open-and-shut case.

THE TRUNK. ENDORSED BY ELEPHANTS.

Elephant Memory Systems® Disks

A full line of top-quality floppies, in virtually every 5¼" and 8" model, for compatibility with virtually every computer on the market. Guaranteed to meet or exceed every industry standard, certified 100% error-free and problem-free, and to maintain its quality for at least 12 million passes (or over a life-time of heavy-duty use).

Marketed exclusively by Leading Edge Products, Inc., 225 Tumpike Street, Canton, Massachusetts 02021.
Call: toll-free 1-800-343-6833; or in Massachusetts call collect (617) 828-8150. Telex 951-624.

Place
Stamp
Here

Wayne Green Inc.
80micro[®]
Subscription Dept.
POB 981
Farmingdale, NY 11737

Place
Stamp
Here

Wayne Green Inc
80micro[®]
Attn: Mail Order
Peterborough, NH 03458

80micro[®]
P.O. Box 306
Dalton, MA 01226

Place
Stamp
Here

80

LIST OF ADVERTISERS

Reader Service Number	Page	Reader Service Number	Page	Reader Service Number	Page	Reader Service Number	Page
443 A String Systems	237	4 Data-Timers	209	135 Lindbergh Systems	113	423 Proper Touch, The	266
556 ACL Inc.	378	579 Diablo Systems Inc.	378	330 Logical Devices Inc.	312	91 Prosoft	23
107 Ardwork 80	247	367 Digital Images	349	115 Lynn Computing	361	98 Prosoft	21
503 Abacus Associates	143	204 DiskCount Data	284, 285	393 M.C.S. Software	253	95 Prosoft	375
563 Absecon Software	382	441 Diskette Connection	273	398 M.E.S.C.	288	48 Quality Computer Services	44
26 Access Unlimited	358, 359	5 Diskette Junction	49	128 Macro Systems Software	282	194 Quant Systems	293
356 Adel Computer Mart	320	62 Displayed Video	145, 238, 239	554 Management Services	384	273 RCM Computers	193
82 Aerocomp Inc.	198, 199	* 80 Micro	308, 323, 349, 367, 371	457 Management Systems Software	349	402 RDS Software	196
136 Alien Gelder Software	229	* Load/Color Load	66, 67	146 Master Electronics Inc.	273	200 R & S Software	237
476 AlphaBit Communications	351	* Subscriptions	227, 330	513 Mechanix Illustrated	133	41 Racet Computer	117
17 Alpha Products Co.	13, 15, 17	216 E.A.P. Company/Gold Plug	61	199 Mega-Byte	183	468 Racet Computer	363
374 ALPS	20	* Early Games	252	481 Memory Merchant	52	296 Rainbow, The	363
110 Amdek Corporation	137	188 Mercer Systems Inc.	316	188 Mercer Systems Inc.	316	345 Real Software Co.	237
217 American Small Business Computers	275, 277, 279, 281, 283	159 Electronic Specialists Inc.	324	13 Meta Technologies Corp	9, 11	* Really Software Company	191
258 Ammicro	339	551 Elite Electronic Industries Ply. Ltd.	374	149 Micro Architect Inc.	300	275 Red Baron Computer Products	73
559 Anadex Inc.	386	97 Epson America Inc.	372, 373	495 Microcode	234	145 REMarkable Software	255
141 Anitek Software Products	57	326 Faicon Micro Systems	40	435 Micro-Computer Sales Corp.	115	129 REMsoft Inc.	244
* Ann Arbor Precision	289	574 Far West Systems & Software	293	247 Microcomputer Technology Inc.	135	480 Rimes Computer Products	124
40 Apparat Inc.	201	228 Florida Micro Computer Systems	33	* Micro Data Supplies	90, 91	557 Rizzo Data Systems Corp.	386
390 Applied Microsystems Inc.	141	214 Fort Worth Computers	319	463 Micro-Design Inc.	269	213 68 Micro Journal	191
514 Ashland Computer Systems	259	262 Frank Hogg Laboratory Inc.	129	76 Micro-Design Inc.	269	* SCM/Smith-Corona Corp	95
543 B&B Electronics	364	360 Freedom Micro-Systems Inc.	143	426 Micro-Design Inc.	348	432 SHS Solutions	304
552 BCCOMPCO	86	449 Frogg House/Professor Jones	133	427 Micro-Design Inc.	349	35 SID	289
347 B. Dalton Bookseller	207	381 Funssoft Inc.	347	428 Micro-Design Inc.	349	340 SLR Systems	149
300 B.T. Enterprises	263	492 Futuresoft	37	463 Micro-Design Inc.	153	142 Sales Data Inc.	255
74 B.V. Engineering	268	407 GSB Electronic Dist.	266	* Micro-Design Inc.	371	* Sandpiper Software	255
184 Baudy House Computer Products	150	578 Giltronix Inc.	382	* Micro-Design Inc.	151	203 Scientific Engineering Lab	371
243 Bay Technical Associates Inc.	106	496 Good Software Corp.	143	429 Micro-Design Inc.	233	83 Screen Play	231
106 Binary Devices	324	186 Good-Lyddon Data Systems	352	132 Micro 80 Inc.	312	510 Scott Tasso Associates	264
381 Bodex Corp.	204	299 Gtek Corp.	312	576 Micro Format	382	272 Selectric & Commodities Corp.	48
303 Bodnar Associates Inc.	204	287 H.A.K. Work Shop	364	161 Micro-Grip Ltd.	320	* Selectric Interface	307
* Bottom Line, The	76	9 H & E Computertronic Inc.	97, 99, 101, 103, 105, 106, 107	419 Microhatch	264	363 Shawmut Systems	307
532 Buim Electronics	131	359 Harley D. Wilbur	371	157 Micro-Images	315	34 Shepherd Marketing	304
580 Bush Industries Inc.	384	46 Hexagon Systems	226	464 Micro-Labs Inc.	12	12 Simulek Computer Products	87
567 Business Computer Network	376	425 Holland Computer, The	253	60 Micro Mainframe	177	163 Simulek Computer Products	265
181 CMD Micro	316	355 Holman D.P. Services	316	96 Micro Management Systems Inc.	303	164 Simulek Computer Products	203
368 CNGA/Safeware	181	153 Holmes Engineering Inc.	369	162 Micro Mega	324	245 Small Computer Company	65, 89
100 CPU Shop, The	271	583 Holmes Engineering Inc.	376	117 Micro Mint Inc.	343	182 Small Systems Center	385
64 California Word Exchange	23	270 Home Works	77	317 Micro Price	81	588 SoftTalk Systems	376
279 Canadian Micro Software	77	560 Home Works	386	546 Micro Projects Engineering	250	379 Software Software Company	83
466 Check Mate	225	481 Homebase Computer Systems	304	526 Micro Software Systems	123	57 Softsheli	341
103 Chromasette Magazine	353	* Hot Coco Subscriptions	35	316 Micro Solution Inc.	331	372 Soft Systems & Consulting	343
148 Circle Computers	48	175 Howe Software	280	316 Micro Solution Inc.	331	537 Software Options	365
102 Clod Magazine	353	211 ICR Futuresoft	136	380 Microtech Exports Inc.	269	327 Software Support	58, 59
448 Coleman Computers	349	445 IJG	120	548 Microwaves Computer Products	272	261 Softwear Inc.	330
123 Colorware Inc.	19	446 IJG	121	* Midwest Computer Wholesale	378	276 Solutions Inc.	83
252 CompuAdd Corp.	115	44 ISB	272	137 Miller Microcomputer	192	562 Sorbus Service Division	374
455 Compukit	380, 381	289 I.T.M.	46	* Misosys	41, 149	119 Spectral Associates	320
168 Compu-Quote	349	574 Info Inc.	374	67 Mumford Micro Systems	221	552 Spectrum Projects	382
235 CompuServe	25	479 Inphotech	140	55 Mumford Micro Systems	31	582 Starflower Technology Inc.	379
365 CompuSoft Publishing	249	Instant Software Inc.	197, 349, 363, 377	581 NEC Information Systems	134	506 Star Micronics Inc.	147
120 Computer Applications Unlimited	111	351 Institute For Scientific Analysis	345	555 National Field Sales Inc.	376	278 Stewart Software	223
139 Computer Casa Company	132	561 Inter & Action	378	533 Nebs Computer Forms	383	72 StorWare Inc.	226
133 Computer Discount of America	210	470 International Software	300	255 New Classics Software	248	71 Sublogic Communications Corp	236
549 Computer Entrepreneur Publication	187	572 International Software Brokers	375	499 Newport Group, The	273	456 Sunlock Systems	197
138 Computer Express	64	439 JES Graphics	183	232 Nocona Electronics	304, 357	174 Syracuse R.D.Center	183
357 Computer Friends	40	126 J.M.G. Software International	267	54 Nodvill Software	304	408 T & D Software	211
553 Computer House, The	384	101 J & M Systems	104	508 Ocean Inc.	304	189 Tab Sales	211
420 Computer Peripheral Resources	319	534 Jameco Electronics	327	50 Omikron	51	70 Taranto & Associates Inc.	55
18 Computer Plus	27	15 Janphli Software	330	489 OmniLogic	127	440 Tech Data Corp	266
505 Computer Services of Danbury	217	565 Janphli Software	386	36 Omnisoft Research	191	59 Texas Computer Systems	71, 154, 155
201 Computer Shack	243	414 Jantech	382	195 Omnitek Computers Int'l Inc.	328	81 Total Access	261
109 Computer Shack	241	254 Jamsco Inc.	382	206 Option-80 Inc.	183	489 Triple-D Software	30
39 Computer Shopper	245	212 Joe Lynn Computer Service	235	15 Orion Instruments	126	227 Trisoft	206
244 Computer Store, The	262	575 Joseph Nichols Publisher	382	207 Pacific Exchanges	183, 264, 269	522 Two/Sixteen Magazine	287
550 Computer Systems Distributors	383	16 K & L Software	234	122 Pan American Electronics	382	332 Universal Software Associates	189
45 Cornucopia Software	85	485 K & L Software	378	333 Peggtronics	188	417 Universal Data Research Inc.	287
187 Cottage Software	298	584 K & L Software	378	324 Pel/Tek	18	564 Universal Data Research Inc.	384
190 Creative Computers	115	485 Kaiglo Electronics Co. Inc.	259	* Percom Data Company	3	* University Microfilms	330
570 Creative Computers	383	331 Ksoft	363	124 Perry Computers	341	10 VR Data Corp	29, 337
475 Creative Computer Peripherals	232	354 Kuzel Computer Software	371	176 Personal Computer Products	70	571 Van Enterprises	384
223 Crest Software	282	30 LNW Research Corp	CIV	509 Phone Line, The	149	119 Van Horn Office Supply	319
517 DCS Software	287	31 LNW Research Corp	7	290 Pickles & Trout	258	166 Vanguard Technologies	234
569 Dangar Enterprises	374	32 LNW Research Corp	299	483 Pine Hill Software	140	* Vespa Computer Outlet	128
37 Dangar Enterprises	304	33 LNW Research Corp	237	490 Pion Inc.	60	335 Virginia Micro Systems	183
558 Data Automation Services Inc.	379	462 Langley-St. Clair Instr. Sys. Inc.	36, 43, 47, 50	160 Pioneer Software	379	* Wayne Green Books	291, 294-296, 300, 328, 365
452 Data Mail	316	336 Last Electronics	308	486 Powerbyte Software	307	* Wayne Green Books/Nanos Systems Cor.	308
118 Data Services Inc.	253	191 Lawyers Microcomputer, The	371	306 Powersoft	204	238 Western Micro Systems	179
437 Data Station, The	385	472 Leading Edge Prod. Inc.	354	11 Practical Peripherals	CIII	283 William A. Fink	254
99 Data Systems	207	155 LEDS Publishing Company Inc.	328	63 Precision Prototypes	79	337 Wittsoft	287
342 Datatek Inc.	197	358 Lemon Tech/Kwik Sftwr	210	260 Pro-Am Software	253	* Wood Works, The	22
237 Data Terminals & Communications	205	* Level IV Products Inc.	257	80 Program Store, The	184, 185	27 World Wide Data Systems Inc.	335
		566 Lawsoft	383	143 Progressive Electronics	311	158 WZT Computer Dimensions Inc.	251
		131 Libra Laboratories Inc.	293			156 York IO Computerware	195

For further information from our advertisers, please use the Reader Service card.

Mercedes writes home

Dear Daddy,

Thank you so much for the Model 100! It was sweet of you to remember my birthday, even though I couldn't be with you and Mommy in Baltimore. The guys and I have been dying to get one. I know you're back-ordered on them at the store.

Mad Max wouldn't let me take it apart and tinker right away. I had to write patches for him to play games on it, but I haven't done much work with CMOS RAMs yet and probably did a crummy job. Vertical games like Cosmic Fighter are a little crowded, but horizontal ones like Penetrator look all right.

I am *fine* and there is nothing to worry about. Rodney stopped hallucinating as soon as we got something to eat, and we're fine now. The check from *80 Micro* finally came for the January and February columns, and I sold my Air Supply albums to a girl in Beckley, WV. Max always rolled his eyes and pretended he was going to be sick when I played them anyway.

Also, the Cafe started doing well. I had to do a project for my Real World I/O course, so I rigged a relay to a bunch of games that tips a chair and dumps Max into a barrel of water when you hit 100,000. Mad Max is a proud man—an austere one, really—and the fact that he's willing to do this to help Rodney just shows the kind of loyalty we have to one another. These people are my friends.

It's a little later now. We had a really slow day in Knoxville, TN; Rodney kept asking "Where are the crowds? Where's the World's Fair?" and tried to cash a check at the United American Bank.

"Did you know 'Heartbreak Hotel' was co-written by Hoyt Axton's mother?" Max read. He dragged us all to the Grand Ole Opry in Nashville last

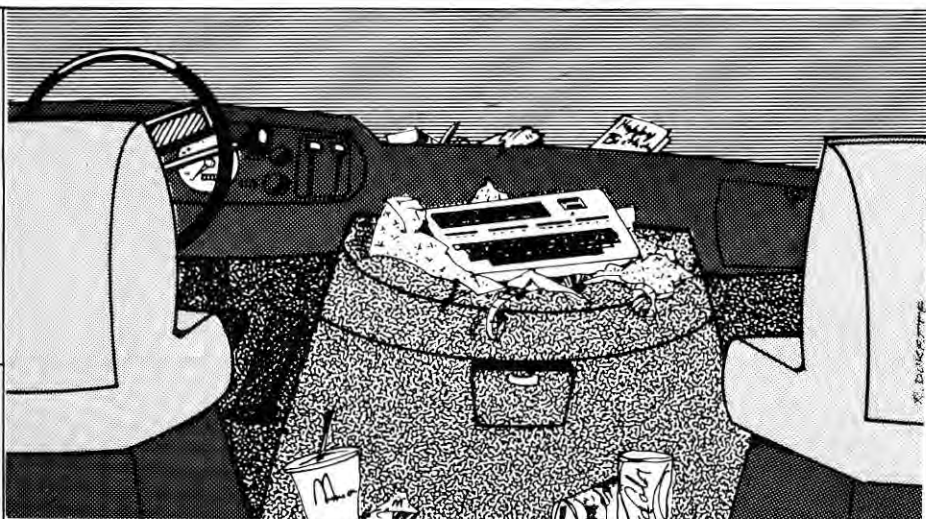

night and spent the day humming over his souvenir program.

I went through about a ton of mail for the scoreboard. A lot of people send scores that are too low by the time the magazine with the old record comes out, but everybody is very cheerful: "Hey Mad Max, I read that the high score for Sea Dragon was only 147,910. I think it's time for that record to fall... I wish to tell you that I got 178,350 points. I don't lie, so please take my word for it. My name is Mike Beebe, and I live in Sacramento, CA (yea!)."

"Michael James David Beebe," read Max. "Too bad somebody sent in—"

"552,890 points, John Hope, Kingston, Ontario," said Rodney, the Human Data Base.

"—before he wrote," Max finished. "Sounds like an okay guy, for Sacramento."

What I wish, really, is that the customers here on the road were as nice as the readers. H.J. Nielsen Jr. of Conyers, GA ("I have been accused of using Superzap on my scores") sent the last comment on Galaxy Invasion: "The point of this letter is to ask you to knock it off with the '1 million, six ships left, and bored.' Let me know when you can go for coffee and still have ships going behind the score."

On the other hand, Patrick Kellogg of White Bear Lake, MN thinks scores are too high: "How can you compete with someone who 'had six ships but got bored'?... When your column first came out, I thought it was great. But now it's just depressing."

"Hear, hear," muttered Rodney.

"Seems like 10 years since Winthrop and I left Boston last fall."

We usually give people tips, but this month we're happy to receive some: two adventurers wrote with help for Quest for the Key of Nightshade (*80 Micro*, February 1983, p. 85).

Eugene Ulrich of Philadelphia had trouble with OV errors when trying to go beyond Skill Level 1 on his Model I. He fixed things by changing the value of J in three lines: in lines 2520 and 2550 to $J = \text{RND}(N*200) + N*100$, and in line 2620 to $J = \text{RND}(N*200) + N*75$.

As for strategy, while Eugene travels light with leather or no armor, Chris Lampton (Hyattsville, MD) advises hiring seven warriors and giving them chain mail. Both recommend getting to a town and buying supplies as quickly as possible, and caution against traveling more than one square over water.

When declining to fight, says Eugene, don't hold down the N key too long lest the computer interpret that as a move north. Chris likes to burglarize castles several times before attacking, even if it means repeated trips to town to hire burglars.

Finally, both recommend a modest skill level. Eugene believes level 20 is impossible, unless you resort to an "act of desperation"—line 170, $G = G + 350,000$.

Philip MacKenzie wrote from Trend Software Co., asking us to plug a couple of new games—Stronghold, a two-player arcade similar to Warlords, and Convoy, with "more action-packed graphics than any other TRS-80 game, over 25 different aliens, and virtually no flickering." Probably a rebuttal

The Big Board

Alien Defense	91,320	Carl Pflanzler, Gillette, NJ	Galaxy Invasion Plus	1,113,600	Geordon Portice, Twining, MI
Armored Patrol	81,000*	Winthrop	Ghost Hunter	41,190	John Kane, Nelson, N.Z.
Astro Blast (CC)	15,225	Andrew Puglise, Aliquippa, PA	Jovian	133,320	Mark Brinkman, Emporia, KS
Attack Force	996,310	Kevin Bolduan, Lake Oswego, OR	Laserball	72,530	Neil Matson, Panama City, FL
Bable Terror	7,858	Mad Max	Laser Defense	246,910	George Heineman, Framingham, MA
Bounceoids	2,028,450	Scott McClure, Winter Park, FL	Liberator	417,300	Patrick Kellogg, White Bear Lake, MN
Caterpillar	237,800	Ron Coleman, Jacksonville, FL	Lunar Lander	9,600	Nelson Kruger, Duarte, CA
Chicken	8,922	Halfdan Hansen, Nelson, N.Z.	Meteor Mission 2	100,780	Mike Bolduan, Lake Oswego, OR
Cosmic Fighter	581,280	L. Ken Jackway, Phoenix, AZ	Meteoroids (CC)	25,270	Andrew Puglise, Aliquippa, PA
Cyborg	99,960	George Heineman, Framingham, MA	Microbes (CC)	69,400 + +	Rich Fiore, Clemson, SC
Defense Command	126,170	Bette Dufraigne, Bolton, CT	Missile Attack	41,430	John Kane, Nelson, N.Z.
Demon Seed	94,210	Philip MacKenzie, Bloomfield Hills, MI	Monkey Kong (CC)	746	Andrew Puglise, Aliquippa, PA
Dig Out	194,100	Ron Coleman, Jacksonville, FL	Monster Maze (CC)	14,340	Rich Fiore, Clemson, SC
Donkey King (CC)	74,800	Richard Uglum, Milwaukee, WI	Outhouse	27,759	Philip MacKenzie, Bloomfield Hills, MI
Eliminator	271,300	Dean Mitchell, Edmonton, Alta.	Pac Attack (CC)	56,235	Andy Lehtola, Mound, MN
Flying Saucer	1,270**	James Oh, Pebble Beach, CA	Paddle Pinball	861,680	James Oh, Pebble Beach, CA
Fortress	187,600	Mark Brinkman, Emporia, KS	Panik	36,920	David Sanderman, Lomita, CA
Frogger	16,080	Philip MacKenzie, Bloomfield Hills, MI	Penetrator	345,510	George Heineman, Framingham, MA
Galactic Attack (CC)	41,340	Rich Fiore, Clemson, SC	Planet Invasion (CC)	57,500	Andrew Puglise, Aliquippa, PA
Galaxy Invasion	7,185,230 +	James & Richard Oh, Pebble Beach, CA	Polaris (CC)	53,879	Rich Fiore, Clemson, SC
			Poltergeist (CC)	4,840	Rich Fiore, Clemson, SC
			Robot Attack	19,210	Mike Bolduan, Lake Oswego, OR
			Scarfman	336,220	Jack Martin, Somis, CA
			Sea Dragon	552,890	John Hope, Kingston, Ont.
			Space Castle	37,650	Mark Brinkman, Emporia, KS
			Space Intruders	4,515	Philip MacKenzie, Bloomfield Hills, MI
			Space Warp (Level 8)	261	Jer McLanahan, New Canaan, CT
			Stellar Escort	53,350	Geordon Portice, Twining, MI
			Storm (CC)	170,775	Andrew Puglise, Aliquippa, PA
			Super Nova	1,166,340	Mark Brinkman, Emporia, KS
			Swamp Wars	39,200	Winthrop
			Time Runner	89,479	Mad Max

*Mohan Ramaswamy (Altamonte Springs, FL) reports 368,000. He doesn't say whether it was Method I or II.

**Played at the highest level.

+ Solo record: 2,026,850 (Nelson Kruger, Duarte, CA).

+ + Level 6.

Gamer's Cafe readers are invited to submit their high scores, for these and other TRS-80 games. We'll print unvalidated scores, but validated ones (a photo of the screen) will, of course, rank higher in prestige.

to people who said Demon Seed looked epileptic.

Speaking of Demon Seed, whoever scores over 94,210 is going to get tons of prestige. That's MacKenzie's score—the first Big Board entry by a game author.

"Co-author," Max interrupts. "Like 'Heartbreak Hotel.'"

"Hoyt Axton's mother wrote Demon Seed?" Rodney inquires. "I thought that was MacKenzie and Jeffrey Sorensen."

"No, they wrote 'Great Balls of Fire,'" says Max. "Attack Force was done by Jerry Lee Lewis on the old Sun Records label." (These guys think they're very funny. I think people who look over other people's shoulders when they're writing letters are *rude*.)

It was nice of Prof. Brookstone at Johns Hopkins to write about the people from Apparat and Logical Systems and Micro-Systems Software tearing

their hair when they saw SilverDOS. I guess that means I'll get the master's. I'm not doing anything ambitious now, just finishing SilverScripts and Silver Utility Plus; I made one version that was so protected even I couldn't back it up, and then I found a bug in it and had to start over.

Love and kisses to you and Mommy, and say hi to everyone at the store.

Your best girl,
Mercedes

100% RS COMPONENTS, NO FOREIGN DRIVES OR MEMORY — FULL WARRANTY

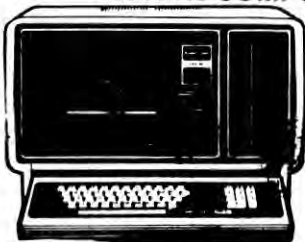

MOD 12

**1 DR 80K \$2499
2 DR 80K \$3149**



MOD IV

**16K Ext. Bas. \$799
48K 2 DR RS232 \$1599**

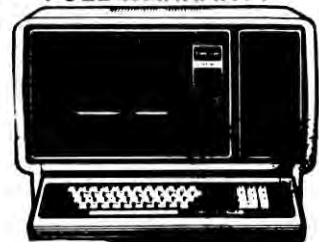

MOD 16

**1 DR 128K \$3898
2DR 128K \$4510**

CASHIERS CHECK OR MONEY ORDER MUST ACCOMPANY ALL ORDERS

(817) 825-4027

NOCONA ELECTRONICS • P.O. Box 593 • Nocona, TX 76255

-232

ACCESS UNLIMITED



FREE! DOSPLUS 3.4
disk operating system
with any Percom or
Access Unlimited
1st Drive System
for the Model III***

**SAVE \$50.00 on a fully-tested PERCOM
Disk Drive for Model III* Reg. \$499.00.
Now \$449.00 ea or \$750.00 Dual**

Percom's internally-mounted drives, with their widely-acclaimed disk controllers, are completely pre-tested with a 48 hour Burn-in. So, you know it works right when you get it. Choose single or double-density storage capacity.

A First-Drive System includes the four-drive disk controller, one drive, power supply, mounting hardware, cables and a fully-illustrated, easy-to-understand owner's manual.

SPECIALS OF THE MONTH:

NEW "Star Gemini" Printer
Dot Matrix Model 10 — Reg. \$499.00 Sale **\$329.00**
100 CPS Model 15 — Reg. Retail \$699.00 Sale **\$479.00**

NEW "C-ITOH F-10 Starwriter" Printer
Reg. Retail \$2295.00 Sale **\$1595.90**

SPECIAL CLOSEOUT:

"Brother" HR1 Daisywheel Printer
Serial — Closeout Sale **\$799.00**
Parallel — Closeout Sale **\$745.00**

Make sure it's done right. Let us install your First-Drive System.

Purchase your Model III* Drives from us and for \$79.95 plus shipping, you can have our experienced professionals perform a 48-hour burn-in of your Model III* computer, install the drive system, and check out your expanded system to make sure everything works correctly. Call for pricing of complete Model III* system with 2 to 4 Access Unlimited or Percom drives.

Get the best! Our own fully-tested drives* for as low as \$275.00 Model I*

Every Access Unlimited Floppy Disk Drive is electrically and mechanically tested, then burned-in for 48 hours under operating conditions. The signed test list in your shipping carton is proof of that.

Our floppy disk drives offer you either single or double density. With double-density, it stores up to 364 Kbytes, depending on the format.

AFD40-1 SS/DD-\$275.00 TFD 44-1 DS/DD-\$350.00
AFD40-2 Dual SS/DD-\$550.00 TFD 44-2 DS/DD-\$700.00

SATISFIED GUARANTEED! If you're not completely satisfied with your Access Unlimited Disk Drive, return it within 15 days for a full refund. All our drives have a comprehensive 90-day limited warranty.

"Percom" Quality for your "Model III"

Nothing but the best for your "Model III". Percom internally mounted drive systems: including 4 drive controller with gold edge connectors, double density disk drive or drives, all hardware and cabling. A free copy of DOS Plus 3.4 is also included with every first drive purchase.

TFD 340N1 one drive single sided double-density **\$449.00**
TFD 340N2 two drive single sided double-density **\$699.00**

Brand Spankin' New! SALE Dual Headed Drives for the Price of Flippies!

Now you can have a "dual headed" "PERCOM" Drive System for your "Model III!!"

TFD344N1 One drive dual headed double-density **\$560.00**
TFD344N2 Two disk dual headed double-density **\$860.00**

*completely compatible with programs existing on single sided or double sided diskettes.

WE HAVEN'T FORGOTTEN THE "MODEL I"!!

You have a good system and you just don't want to sell out to a Model III-Upgrade with the Percom Doubler II, the overwhelming favorite double density adapter for over 2 years! Simply plug the adapter into your expansion interface and run either single or double-density programs. Comes complete with FREE DOS Plus 3.4 but will also run with LDOS NEW DOS 80 and TRS DOS.

Upgrade your Model I to Double Density — New Low Price \$129.95
For "TRS 80 Model I & III" — Super Utility & V30 — \$55.45

Percom Hard Disk — Quality for your System

*works with existing floppy drives Reg. from \$2495
*can be daisy-chained up to four hard disks

***DOS Plus 4.0 or LDOS included FREE — Now from \$1395.00**

Now available for immediate delivery in 5 & 10 megabyte configuration. Can be used for Model II, III*, "Apple II" or "IBM PC" computers.

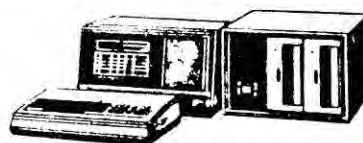

Your present system too small?

Take advantage of iBEX company business system and stand alone word processing systems — overbuild — We Bought 'Em All!

Model No. 7202 Regular retail \$9070.00
Now for a limited time only — while supply lasts — Lowest Price Ever!

\$2595.00
F.O.B. Dallas

Look what you get for \$2595 PLUS FREE SOFTWARE!

- Z80 • CP/M compatible
- 64 kilobyte RAM.
- Dual 8" floppies (total 2.4 Mbytes)
- Switchable to IBM 3740 format
- 12" green phosphor monitor (80 x 24 characters)
- Centronics compatible printer interface
- Serial interface
- Full function keyboard
- Clock timer and calendar (with battery)
- Over \$2200 Worth of **FREE Software:** CP/M Operating System, M/Basic Interpreter, Perfect Writer, Perfect Speller, Perfect Calc, Perfect Filer

"SILENT SCRIBE" QUIET MATRIX IMPACT PRINTERS

DP-9000A (80 Col, 150 CPS, Graphix™ PLUS) ONLY **\$1625.00**
DP-9501A (132 Col, 150 CPS, Graphix PLUS) ONLY **\$1625.00**
DP-9620A (132 Col, 200 CPS, Graphix PLUS, Enhanced "NLQ" (Print Quality) ONLY **\$1745.00**

"MPI" GRAPHICS PRINTER

• 150 CPS Sale, Only **\$1099.00**

HOT OFF THE PRESSES:

Inside Personal Computer Disk Storage
THE Necessary Basic Book, NEW from "Percom" Only \$5.95

the MICRO SHOPPING CENTER

WHILE THEY LAST!

"Epson 14 x 20" Reg. \$795 — Your Price **\$699.00**

"TRANSTAR" 130P DAISY WHEEL PRINTER

• 16 CPS • Permits full range of word processing functions: proportional spacing, superscript, subscript, underscoring AND true boldface!
Now Only **\$875.00**

"DIABLO" MODEL 2300 MATRIX PRINTER

Close Out Special —

• Rugged, commercial duty • 7x9 dot matrix • High Speed! 200 CPS!
• Top of the line, highest quality
Reg. Retail Price \$2495.00

CALL FOR OUR SPECIAL PRICE

"TI 810" PRINTER—Close Out! Your Price — Only **\$1200**

"SOUND-TRAP" — Give your Epson, Okidata NEC Star or other likesize printer a nice quiet place of its own.

Only **\$109.00**

Save \$\$ on our most popular items!

Percom Data Separator (reg. \$29.95) Now **\$23.95**

Screens for Models I*, II*, III Green, Lt. Blue, Dark Blue, and Amber. Bronze for color video (reg. \$24.95)

Now **\$12.95**

Head Cleaning Kit (reg. \$29.95)

Now **\$19.95**

Drive Numbering Tabs, pkg. 0-3 (reg. \$4.50)

Now **\$ 3.95**

Flip-N-File 8" (reg. \$54.95)

Now **\$28.95**

NEW Style Smoke Grey File 5 1/4", Holds 75

Now **\$24.00**

Introducing the "Color Coder" — A complete diskette filing system by "Color Kits" 5 different colored library cases — each case will store 10 diskettes —

Reg. \$39.95 — **\$19.95/set**

MEDIA FOR LESS

"BASF" 5 1/4" Single Sided/Double Density Lifetime Limited Warranty. Reg. \$44.95 Now **\$24.90** bx of 10
5 1/4" Double Sided/Double Density — Now **\$34.95** bx of 10

"SENTINAL" complete with hub rings & one year limited warranty.

Single sided/Single density 5 1/4" **\$18.70** bx of 10
Single sided/Double density 5 1/4" **\$20.70** bx of 10
Double sided/Double density 5 1/4" **\$29.70** bx of 10

8" "BASF" Diskettes Double Sided/Double Density — **\$39.95**

LIBRARY CASES — Holds 10 Diskettes Sale **\$2.95 ea.**

DOS + 3.4 Reg. \$159.00 **Sale \$29.95**

Anti-Static Mats — Colors: Russett, Blue & Gold, Natural Brown & Golden Brown.

3' x 5' — Reg. \$75.60 Sale: **\$57.00**
4' x 6' — Reg. \$120.90 Sale: **\$91.00**
4' x 8' — Reg. \$161.30 Sale: **\$122.00**

"PAGEMATE" Typing Easels — \$14.95

SAVE on an "Arrick Quick Switch"

Changes a "TRS-80" printer port or a peripheral between computers instantly and easily. Available for "RS-232" and "Centronics." Plugs included.

Now from \$99.95. Cables from \$26.95

BEAUTIFUL CUSTOM FURNITURE

"Atlantic Cabinet" — Oak!

50" Split Level Desk **\$249.00**
50" Personal Computer Desk **\$126.00**
38" Personal Computer Desk **\$105.00**
Matching Printer Stand **\$89.00**

"Toor" & "O'Sullivan" Computer Furniture Also Available — Call For Details, Prices

Print Wheels & Thimbles — From **\$8.50** each

Printer Ribbons — For Centronics, Diablo, C-Itoh, Star and Epson 80, 100 From **\$5.95** each

- LIMITED TIME OFFER/LIMITED QUANTITIES •
- Prices subject to change without notice •

* Trademark of Tandy Radio Shack Corp.

** Reg. Trademarks • Prices do not include state taxes.

VISA

1 (800) 527-3475



Order by phone or by mail. We accept Visa, MasterCard, cashier's checks, certified checks, and money orders. With personal checks, allow additional time for bank clearance. Your bankcard will not be charged until your order is shipped. On orders over \$1,000, we pay freight (surface only) and insurance; please add \$3.00 shipping and handling over 50 lbs. Over 50 lbs., add \$5.00 for orders under \$1,000.00. Texas residents add 5% sales tax. Allow 2 to 4 weeks for delivery.

- Please send me a FREE catalog. I'm not ready to order at this time.
 YES, I'm taking advantage of your Sales prices.

Name _____

Company Name _____

Address _____

City _____ State _____ Zip _____

Phone Number (____) _____

Quantity	Item	Unit Price	Subtotal

Subtotal

State Sales Tax (Texas residents only)

handling charge

Total

Check one:

payment enclosed Visa MasterCard*

*If MasterCard, numbers above name: _____

Expiration Date: _____ — _____

Authorized signature, if charged _____

ACCESS UNLIMITED

DEPT. B-7/401 N. Central Expwy./Richardson, Texas 75080
Tel. 1-800/527-3475 214/340-5366
214/690-0207 — Sat. and Evenings Only

Send any questions or problems dealing with any area of TRS-80 microcomputing to Feedback Loop, 80 Micro, 80 Pine St., Peterborough, NH 03458.

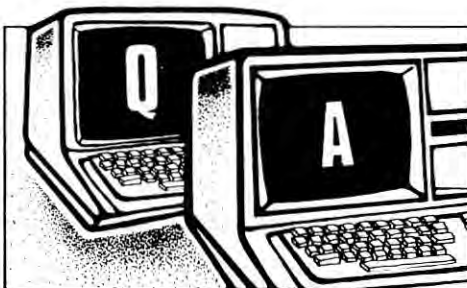

I had the same problem that T.R. of Weslaco, TX had, where the back-up/copy under NEWDOS80 resulted in a motor-too-slow error followed by failure in format routine (February 1983, p. 410). I solved it by using a small fine-grain file to clean the contacts on the TRS-80 flat connector and the disk-drive cable attached to it. The problem is due to a missing signal rather than a disk-drive fault.

A.S.
Maitland, FL

Do you mean that the drive cable wasn't picking up a signal when it should have been? Or that the signal just isn't there? It's ambiguous, but it sounds as if you're saying the cable/drive connection was at fault. In either case, if all other solutions have failed, try A.S.'s solution.

I have a Model I with double density installed by Radio Shack. I have a problem exiting from Scripsit while in the double-density mode. When I type END and press enter, the system has to be rebooted to get to TRSDOS.

I called Radio Shack and they informed me that they don't support any of their programs under their double-density system. I've also had a problem getting VisiCalc to print with my LP VI. I found out that I can't use the LPC/CMD with this program in double-density. Do you have a solution?

J.R.
Geary, OK

I was most disappointed when I heard that Radio Shack wouldn't support their software with their double-density modification. LPC/CMD won't work with it because it tries to use the same memory locations as TRSDOS 2.7D. Similarly, the exit vector used by

Scripsit to return to TRSDOS is not the same address used by TRSDOS 2.7D.

The only permanent solution I know of is to switch to a DOS that supports both the Radio Shack double-density board and Radio Shack's programs. MULTIDOS, DOSPLUS, and LDOS all do this.

Does anyone know of a patch to fix these programs to work with TRSDOS double density? If so, let me know.

The answer to S.G. of Miami, FL (February 1983, p. 408), about the inventory control program is that there are some LPRINT" " and LPRINTs that don't belong in the program. The LPRINT" "s should be changed to LPRINT. He should look for an LPRINT where there shouldn't be one and drop it. I think it's located either just ahead of the line that prints the string of dashes or at the end near the pagination code. The LPRINT" " causes misalignment at the header and with the column titles.

P.E.
Newark, DE

That works only if your printer actually LPRINTs when it receives an LPRINT without a quoted space. Many of the earlier printers require a space after an LPRINT before they'll respond to the LPRINT.

I'm writing in response to H.L. of South Bend, IN (March 1983, p. 414). He has the same problem that I've had for the past six months: a small ripple traveling from the bottom to the top of the video display. It seems to be noise coming in over the ac house wiring. I'm in the process of gathering parts to construct an EMI/RFI ac filter.

I'm building my filter the same way as Paul Fowler outlined in his "Light-

ning Strikes Twice" article (July 1981, p. 184). The only difference is that I'm using Radio Shack's new EMI/RFI filter (273-100) and I'm omitting the transient surge absorber since it causes erratic system operation. The last part I have to locate is the ac socket Waber #3015.

S.M.
Port Richey, FL

Good luck, and be sure to let us know if your filter eliminates the ripple.

Approximately a year ago lightning hit near my home. My Model I screen blinked, and garbage appeared on the screen. I turned the computer off and when I turned it back on, everything worked fine. Recently, I tried to load some machine-language programs, such as T-Bug and EDTASM. They loaded, but when I ran them the screen cleared and the Memory Size? prompt appeared. The programs are in memory (I PEEKed at them), and my 16K memory is good as far as I can tell.

I'd like to repair my TRS-80 myself, if I can. Would you advise me on how to check the ROMs and the memory?

B.C.
Nokomis, FL

Before digging into your computer, check your tape recorder. It could be that your tape heads are either dirty, out of alignment, or failing due to age. Borrow a new one and see if the programs load and execute. A new tape recorder might solve your complaint.

Similarly, check the tapes themselves for dimples or slight indentations that may be pulling the tape away from the tape head at the end of the programs. Because the computer turns off the tape motor immediately after the end of a program, part of the program is usually left trapped between the pinch roller and the post. Since the post is metal and the roller is rubber, the tape is pressed into the roller, creating a small depression. To relieve this pressure, press the stop button on your tape recorder. This pulls the pinch roller away from the metal post and frees the tape. Forgetting to do so and leaving the play button

VIDEO INSTRUCTION TAPES!

HOW MANY HOURS HAVE YOU SPENT READING DOCUMENTATION?

LYNN Computer Service presents a new concept for computer users — The Video Instruction Series. A "REAL TIME" learning aid where the user is shown step by step how to use complicated operating systems and programs. Your VCR, used side by side with your computer, serves as your personal tutor.

**PICTURES ARE WORTH
THOUSANDS OF WORDS AND SAVE
HOURS OF FRUSTRATION**

VIDEO INSTRUCTION SERIES TOPICS:

TRSDOS 1.3 MOD III
LAZY WRITER
SUPER SCRIPSIT
SCRIPTSIT
DOS PLUS
PROFILE III PLUS
PROFILE

VISICALC
NEWDOS 80v2.0
LYNN'S PAYROLL SYSTEM
MULTIDOS
LDOS
LYNN'S A/R SYSTEM
LYNN'S CHECKBOOK LEDGER

VHS or BETA FORMAT

ONLY **\$39⁹⁵** EACH TAPE

Level II Basic for Model I/III
ONLY **\$49⁹⁵**

MASTERCARD — VISA and C.O.D. Orders accepted add \$3.00 per order for shipping and handling. Telephone orders taken 9:00 a.m. - 6:00 p.m. Central Time.

Specify either VHS or BETA Tape Format

3/4 Inch Tapes — \$10.00 Additional Per Tape
C.O.D. Orders add \$3.00



LYNN COMPUTER SERVICE

6831 West 157th Street Tinley Park, Illinois 60477
(312) 429-1915

*WHY SPEND LONG HARD HOURS
LIKE THIS. . . .*



*WHEN IT COULD BE EASY
AS THIS!*

**Software and Video Tape
Combination
OFFER!**

LAZY WRITER AND VIDEO TAPE

ONLY \$150⁰⁰

NEWDOS 80v2.0 WITH VIDEO TAPE

ONLY \$150⁰⁰

LYNN'S A/R, PAYROLL, or
CHECKBOOK LEDGER SYSTEM
WITH VIDEO TAPE

ONLY \$99⁰⁰

VISICALC IS A TRADEMARK OF PERSONEL SOFTWARE INC. LAZY WRITER IS A TRADEMARK OF ABC SALES INC. SCRIPSIT, SUPERSCRIPSIT, PROFILE, PROFILE PLUS AND TRSDOS ARE TRADEMARKS OF TANDY CORP. LDOS IS A TRADEMARK OF LOGICAL SYSTEMS INC. NEWDOS80 IS A TRADEMARK OF APPARAT INC. DOS PLUS IS A TRADEMARK OF MICRO-SYSTEMS SOFTWARE INC. MULTIDOS IS A TRADEMARK OF COSMOPOLITAN INC.

FEEDBACK LOOP

down for long periods of time leads to permanent indentations in the tape at these places, thus preventing proper program loading. Check the other dumps of the programs on the tapes; perhaps they're O.K.

If the above doesn't apply, you may have a bad bit somewhere in your RAM. What makes it frustrating is that it's intermittent. Only the most comprehensive memory test will find the bad location. If you're in a hurry, buy eight new RAM chips (several manufacturers sell sets of eight for under \$20) and replace the ones currently in your machine. Then test the programs to see if they'll load and work properly. If they do, you've solved your problem. If not, the problem is more technical.

First, get hold of the *TRS-80 Microcomputer Technical Reference Handbook* (Cat. No. 26-2103). This manual requires knowledge of electronics and expertise with a soldering iron. If you're willing to muck around with the insides of your Model I, you should be prepared for lots of work and frustration before you've solved the problem. If you're going to operate on the machine, I suggest you replace the CPU-to-keyboard cable with one more rugged and better soldered. The constant flexing of the cable while you work on the boards pulls the standard cable loose.

The technical manual is available either from a Radio Shack store or from National Parts (900 East Northside Drive, Fort Worth, TX 76102, 817-870-5662).

I notice you recommend that some sort of a line filter is a good idea. Since my Model III occasionally fades in and out with apparent voltage irregularities, I'm wondering how serious a problem this is. Your mention of several disasters has caused me to worry even more.

According to the Model III Technical Reference Manual, "If a failure in the power supply causes the outputs to rise uncontrolled past a specified voltage, the power supply will automatically shut down." Is this statement incorrect or are your statements merely editorial advertising? If you're right, what type of filter do I need?

D.B.
Lebanon, MO

Note that the operational statement in your quote is "If a failure in the power supply. . . ."

In almost every horror story I've heard about power problems, the fault was with the power supplied by the electric company and not with the computer's power supply.

The computer's power supply is a 120 V ac to 12, 5, and -5 volts dc converter. It has only enough regulation to convert the pulsating ac current to a stable dc current (± 5 percent). It's not designed to stop extremely high voltages (at very low amperes) from entering the computer from the electricity supply. Neither is it designed to smooth out gross voltage fluctuations that take place over long periods of time (.001-2 seconds).

The power supply does, however, have a fuse that blows if too much current enters into the computer.

Unfortunately, lightning strikes introduce extremely high voltages at very low current rates into the electric company's power grid. When these get inside the computer, the voltage causes arcing between the various connections inside the microcomputer integrated circuits, because the components inside the ICs are so close together. Arcing is almost always destructive.

Voltage spikes are also caused by failing electric motors, arc-welding outfits, and similar heavy-duty electric equipment. The distance these spikes travel through a power grid is measured in miles, but fortunately is restricted to the particular branch of the grid where the spike originated.

Your complaint, fading video, is a power fluctuation. If the voltage drops below a predetermined level (usually 90 volts), the computer doesn't have enough power to operate reliably. This is a data-dangerous situation. If you happen to be accessing a disk at the time, and if you're lucky, you'll only destroy the file you're working on and not the entire directory. Voltage spikes are fairly easy to guard against. Many companies, including Radio Shack, sell voltage spike protection devices.

Protection against minor power fluctuations (between .001 and 1 second) is also available at a modest cost. For long-term undervoltage protection, you'll have to invest in a battery back-up power system. These, however, are expensive.

I have a solution to R.Z.'s problems with booting up his Model I (March 1983, p. 416). It may be a solution which I got from the Jessup Company (Box 33485, Seattle, WA 98133). It's called Drive-Life and is used on the head assembly rails of a disk drive, but it can also be used to clean the card edges on the Model I.

The Jessup Company suggests that two or three cleanings are necessary before you notice an improvement in the computer's operation. It took two before a significant improvement was made in mine, and after four I haven't had a single reboot in many hours of operation. The cleaner costs \$5 for a rather small bottle, but it's well worth it.

S.T.
Visalia, CA

Sounds interesting. Has anyone else used it out there?

Your reply to R.Z. is good (March 1983, p. 416), but you might like to pass on my experience. My Model I behaved like R.Z.'s and I spent many hours checking pads, polishing and silvering contacts, and replacing plugs and cables. Nothing helped. Radio Shack examined the Expansion Interface unit for several weeks, but found nothing wrong. As a last resort, an independent technician replaced both the clock crystal and the disk controller IC which took care of the problems for eight months.

Looking back, it seems ridiculous that I had never cleaned the disk controller IC. Now, every three or four months when the problems return, I remove the disk controller chip, clean the pins with a pencil eraser and alcohol, and spray the socket with a contact cleaner. After doing this, all my problems are solved for months.

N.I.
Marlow, NH

I've never heard of anyone who had to clean the disk controller IC, but it seems obvious that it's worth a try. Just remember to be very careful about bending the pins when you insert the IC back in the socket; buying a new one isn't cheap.

Just often enough to be irritating, the MPI disk drive on my Model I goes into

ASSEMBLY LANGUAGE PROGRAMMERS!

Edit Your Programs With Instant Software's Advanced Debuggers!



Solve your programming problems from ASSEM to ZSIM!

ASSEM, the 3-pass editor/assembler:

- **USES** little RAM
- **PROVIDES** a powerful line editor
- **CORRESPONDS** with any parallel port printer
- **EXECUTES** without modification on 16, 32 or 48K systems, with 1-4 disk drives

ZSIM, the machine code simulator/debugger:

- **EMULATES** instructions using simulated registers
- **ASSEMBLES** directly to disk, tape or memory
- **TRACES** program execution through ROM to debug larger, more complicated programs with speed and accuracy.

The most advanced debugging system!

TRS-80* Model I only, Disk, 32K #0365RD \$119.97

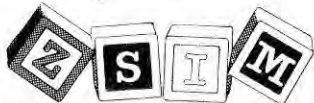

Debug larger, more complicated programs with this simulating, labeling debugger! Any debugger will enhance the usefulness of your assembler, but only ZSIM can make your programming tasks easier! **ZSIM**:

- **RUNS** machine code instructions one-at-a-time at your bidding
- **EMULATES** the instruction using simulated registers
- **INTERRUPTS** the simulations whenever any one of a large number of user-specified conditions are met
- **DISPLAYS** mnemonics for each instruction, using convenient labels
- **LISTS** register contents and corresponding memory locations

ZSIM works on ROM as well as RAM since you don't need breakpoints to retain execution control (although breakpoint operation is also available). This is the best tool available to examine your code in DETAIL!!

Take a closer look at your assembly code!

TRS-80 Model I, Tape, 16K, #0376R \$29.95

Instant Software

*TRS-80 is a trademark of the Radio Shack Division of Tandy Corporation.

YES!! I want to enhance my TRS-80! Send Me:

___ copies of 0365RD @ \$119.97

___ copies of 0376R @ \$29.95

Please add \$2.50 for postage and handling

VISA MC AE CHECK/MO

Name _____

Address _____

City _____ State _____ Zip _____

Interbank _____

Card# _____ Exp. Date _____

Signature _____

Call toll free **1-800-258-5473**

Instant Software, Rte. 101 & Elm St.,
Peterborough NH 03458

337BF8

Tried and Proven:

LOG

THE ELECTRONIC NOTEBOOK
PROGRAM BY **KSoft**

LOG Documentation		PAGE 2	08 02 81	16 04 00 P
CONTENTS				
Cursor positioning commands		pages 3, 4		
Page positioning commands		pages 5, 7		
Write commands		pages 6, 11		
Lineprinter commands		page 12		
Special commands		pages 13, 14		
Search command		pages 15, 20		
New page creation		page 21		
Entry options		pages 22, 26		
Exit		page 27		
Technical Information		pages 28, 33		
Suggestions for use		pages 34, 37		

continue to next page

One year old and a proven success! LOG for the TRS-80 (R) is still the only program on the market that addresses one very obvious problem: Despite data-base managers, word processors, and a dozen brands of spreadsheets, the fact is that most of the information people handle on a day-to-day basis just won't fit into fields, files, and codes.

LOG, on the other hand, is a program that 'thinks' like you do! LOG turns your video screen into a one page of a large notebook. Thumb slowly or search like lightning through your previous entries; modify, update, or erase as you desire with the built-in text editor. Append new pages with a single keystroke, up to 170 individual pages on a Model III diskette! Keep a separate LOG notebook on any diskette in any drive.

- Yes! LOG supports hardcopy to your lineprinter.
- Yes! All commands are single keystroke (no modes to remember).
- Yes! You can access LOG while BASIC is running.
- Yes! It really works!

People are using LOG to store address lists, programming notes, diaries, personnel files, recipes, record collections, and a hundred other uses. Think up your own applications. You'll probably use it every day.

Model I	48K	\$49.95	(upper case only)
Model III	48K	\$49.95	(upper/lower case)

Minimum system: 48K, 2 disk drives, DOS 2.3 (I) or 1.3 (III) required. Ask about other Operating Systems or hardware configurations.

Write or Call for further information:

KSoft
318 Lakeside Drive
Brandon, MS 39042

(601) 992-2239

Master Card and Visa Accepted.
MS Residents pay 5% sales tax.
We pay shipping and handling in USA.

(TRS-80 is a trademark of Tandy Corporation)

✓ 331

Fill CoCo's Pot O' Gold With 81K and 45,000 Words a Month

And did we mention more than 200 pages of programs, news, information and fun exclusively for your TRS-80® or TDP-100 Color Computer?

That's what has made the **RAINBOW** the premier monthly magazine for CoCo. Columns on Education, learning Assembly Language, Machine Language utilities, Fantasy Games, Hardware and two tutorials a month just for beginners!

Plus, the popular Bob Albrecht teaching data file techniques, the well-known Don Inman on graphics. More than 30 products reviewed each month. "Inside" information in the **RAINBOW's Pipeline** feature. Lots of letters from readers.

Programs are the **RAINBOW's** specialty! Over a dozen of them a month. In areas such as business, utilities, education, graphics, statistics and games. Serious programs...fun programs...useful programs. More than 81K each month.

All of this is available for just \$22 a year. It's a great bargain, and carries a money-back guarantee of satisfaction.

Try the **RAINBOW**. Your CoCo will love you for it!

The **RAINBOW**
5803 Timber Ridge Drive
P.O. Box 209
Prospect, KY 40059

✓296



(502) 228-4492

YES! Sign me up for a year (12 issues) of the **RAINBOW**.

Name _____

Address _____

City _____ State _____ Zip _____

Payment: Enclosed VISA MasterCard American Express

Account # _____ Signature _____

Card Expiration Date _____ Interbank # _____

Subscriptions to the **RAINBOW** are \$22 a year in the United States. Canadian and Mexican rate U.S. \$29. Surface rate to other countries U.S. \$39, air rate U.S. \$57. All subscriptions begin with the current issue. Please allow up to 5-6 weeks for first copy.

a repetitive search mode instead of reading or writing to the disk. After re-booting, the system works fine for another hour or so. I've cleaned all the connections, the system passes memory tests, and the drives are within half an rpm of 300. I don't have line filters or isolation transformers, but then I haven't observed many line transients either. I installed the Percom data-separator board, but that doesn't seem to help.

G.E.
Tempe, AZ

See the previous two letters in this column for some ideas on controlling the problem, and also refer to the March 1983 Feedback Loop column for more discussion. You don't say, but I assume you don't have Gold Plug 80 replacement connectors. They can be purchased from the EAP Company (Box 14, Keller, TX 76248, 817-498-4242) at \$18.95 for the CPU-EI set and at \$54.95 for a complete set of six. If you're handy with a soldering iron, buy them. It'll improve your computer's performance.

In response to R.F.'s problem with Graftrax in his Epson printer (March 1983, p. 418), he sent out 14 spaces and expected 14 blank spaces to be printed. As far as the Graftrax was concerned,

he sent out 14 CHR\$(32)s (binary 00100000). Since one bit is on, one dot is printed. For the Graftrax, a space is CHR\$(0). The following listing prints six dots after a 14-dot column space:

```
10 POKE 14312,27:POKE 1,1:POKE
14312,75:POKE 1,1:POKE 14312,20:POKE
1,1:POKE 14312,0:POKE 1,1
20 FOR X=1 TO 14:POKE 14312,0:POKE
1,1:NEXT X
30 FOR X=1 TO 6:POKE 14312,128:POKE
1,1:NEXT X
```

Instead of using the usual IF PEEK (14312)<>63 THEN method of waiting, I use POKE 1,1 which is shorter and provides enough of a delay for the printer. Notice that POKE 1,1 POKES into ROM, which does nothing but waste a short period of time.

R.G.
North Hollywood, CA

Thanks for the information.

I use my Smith-Corona TP-1 printer with my Model III and SuperScripsit, and I've encountered a problem that I don't know how to correct. The first time I request a file to be printed, everything is underlined, even the margin spacing. By pressing break, answering No to the Continue prompt, and giving another print file command I can fix this.

Has anyone else had this problem

and if so, is there a solution?

B.M.
Phoenix, AZ

I own a Model III and a TP-1 printer. Everything works fine except that the TP-1 goes into the underline mode whenever I print a document using SuperScripsit. By stopping and restarting the printing I can overcome this problem. I've also noticed that if I use the underline code set for a line, the unit seems to underline everything twice. I use the DWII printer driver and have no other problems.

J.K.M.
Erie, PA

I have a Model III with SuperScripsit and a SC TP-1. Everything works fine except that the second time I go to print out a document, the printer goes into an automatic underline mode (the first time is always fine). The third time I print a document, everything is back to normal.

According to the Smith-Corona manual, an ASCII "EM" (hex 19) toggles the automatic underlining mode of the printer on and off. Is there any way I can prevent this?

E.M.
New Orleans, LA

The problem, as E.M. has correctly ascertained, is the code used by SuperScripsit to initialize the DWII. This code clears the DWII buffer and prepares it for printing. Unfortunately this is the code used by the TP-1 to initiate underlining. For those of you whose printer underlines at the first print command, make the very first byte in your text file the code to turn off the underlining. After the first printing, alternate making that first line of the text file a comment line to conform to your needs.

A more permanent solution is to examine the DWII printer driver in the SuperScripsit manual, find the line of code that specifies the initialization character, and then using an Editor/Assembler, reassemble the DWII driver with the initialization code set to zero or some other innocuous code.

I'm astonished that more users aren't irate over Scripsit's horrible hyphenation system. This must be the most unusable hyphenation program in any

Now... You Can Monitor 7 Most Important RS-232 Interface Lines

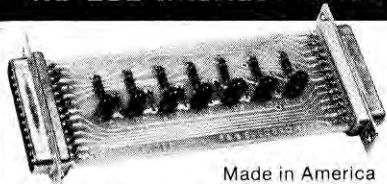

Made in America

RS-232-INTERFACE TESTER

connects in series with any RS-232 interface. LED's clearly display status of 7 functions: transmit data, receive data, request to send, clear to send, data set ready, carrier detect, data terminal ready. Requires no power, may be left in permanently. Satisfaction guaranteed. **ORDER NOW! Only \$39.95 plus \$1.75 for postage and handling**, (IL res. add 5% sales tax); we accept MC, Visa. FREE: illustrated catalog of problem detecting equipment. Phone 815/539-5827. Make checks payable to:

B&B electronics

Box 475 A, MENDOTA, IL 61342 ✓543

* BOOKKEEPER *

\$34.50

TRS-80 Model III
Perfect for TIME DOME and 90%
of other general ledger
will run on this program

* SCRIPSIT - MAILER *

\$34.50

Form Letters Envelopes Labels
From address list and letter
made by SCRIPSIT

* SERVICE BILLING *

\$34.50

Weekly • Bi-Monthly
Monthly

— (714) 774-9383 —

H. A. K. Workshop

✓287

9791 Orange Ave.

Anaheim, Calif. 92804

TRS-80 is a trademark of TANDY

YOUR TRS-80* NEEDS

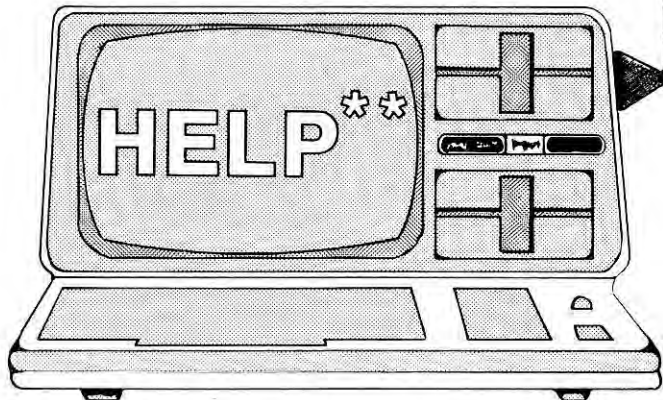

*TRS-80 is a trademark of Radio Shack division of Tandy Corp.

**Read this ad and give us a call. TOLL-FREE. 800-258-5473.

It needs software before it can do anything. And good software is as valuable as any piece of hardware you can buy.

The Encyclopedia for the TRS-80 is a ten-volume reference series with over 200 programs for the Model I, Model III, and Color Computer. In each volume, you'll find:

- BUSINESS
- GAMES
- HARDWARE
- TUTORIALS
- EDUCATION
- GRAPHICS
- INTERFACING
- UTILITIES

Photographs, schematics, and program listings provide the essential detail you need for programming and tinkering.

**TOLL-FREE
1-800-258-5473**

SAVE TIME.

**TOLL-FREE
1-800-258-5473**

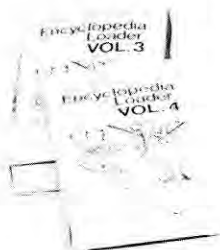

With running the programs once you have them. **Encyclopedia Loader** provides direct loading of programs and saves you the time of typing and debugging. These ten 30-minute cassettes have selected listings from each volume, ready for you to load and use.



Loaders and softcover Encyclopedias are available separately or in sets.

Don't Put Up The White Flag.

Get some help for yourself and your TRS-80 with the **Encyclopedia for the TRS-80** and **Encyclopedia Loader**.

BEST DEAL!

Shipping and handling: \$1.50 per volume for single volumes of books and cassettes, \$10.00 per item for foreign air mail. All Encyclopedias shipped UPS with complete street address; all Loaders shipped 1st class mail.

Photocopy of coupon is acceptable for ordering.

ENCYCLOPEDIA FOR THE TRS-80 & ENCYCLOPEDIA LOADER™

To Order Complete Sets (and save an extra \$15.00)

- Encyclopedia for the TRS-80**, volumes 1-10, EN8080L softcover edition \$109.50
- Encyclopedia Loader** Volumes 1-10 EL8000 A \$149.50 value \$119.97

Save \$15.00 shipping and handling charge. When you order a complete set of softcover Encyclopedias or Loaders, WE PAY THE SHIPPING!

To Order Single Volumes

Please indicate quantities.

- Softcover edition** @\$10.95 per volume
- ____ Vol. 1 ____ Vol. 3 ____ Vol. 5 ____ Vol. 7 ____ Vol. 9
- ____ Vol. 2 ____ Vol. 4 ____ Vol. 6 ____ Vol. 8 ____ Vol. 10
- Encyclopedia Loader** @\$14.95 per cassette
- ____ Vol. 1 ____ Vol. 3 ____ Vol. 5 ____ Vol. 7 ____ Vol. 9
- ____ Vol. 2 ____ Vol. 4 ____ Vol. 6 ____ Vol. 8 ____ Vol. 10

Payment Enclosed VISA AMEX MasterCard

Card # _____ InterBank # _____ Expires _____

Name _____ Signature _____

Address _____ City _____ State _____ Zip _____

Mail to: Wayne Green Inc., Books Sales, Peterborough, NH 03458

33788E

word-processing software. *Scriptsit* leaves huge blank spaces in the middle of the copy, frequently refuses to use all the available space on a line even though a perfectly acceptable syllable is available on the next line. I could understand this if hyphenation were programmed in, but *Scriptsit's* system is theoretically supposed to allow the user to make the decision. *Scriptsit* won't even let you justify your own copy. If you hyphenate a word on one line and try to delete a portion of it on the next line, *Scriptsit* yanks the hyphenated part down to the line being worked on.

I'm not dissatisfied with *Scriptsit*, I think it's a good program for \$99, but prospective buyers should be warned about the hyphenation problem.

I put out a newsletter and use a 40-character column width. This tends to exaggerate *Scriptsit's* weaknesses.

M.L.
Wichita, KS

As far as I know, *Scriptsit* is the only TRS-80 word processor that tries to use hyphenation, but you're right, it doesn't work very well. You can, however, force the hyphenation by hand. Just put a space after the hyphen. This makes *Scriptsit* treat the first part of the hyphenated word as a separate word. You didn't put a space after the hyphen, so *Scriptsit* thought that the portion on the first line was there by mistake and moved it to the next line, attaching it to the rest of the word.

If you want to spiffy up your newsletter, I suggest that you get either *Lazy Writer* or *NEWSSCRIPT*, both of which support proportional spacing. Proportional spacing adds the extra blanks needed to justify the line evenly between the letters instead of just between the words. This works because the increment is one dot wide (about 1/60th of an inch) instead of an entire space (about eight dots). If you have an Epson printer, a program called *Maxprint* produces the same justified proportional effect.

I need a driver program for the Epson MX-80FT printer with *Graftrax*, to be used with the new TRS-80 Model III *Business Graphics Analysis Pak*. The driver furnished by *Radio Shack* supports the V, VI, VIII, DWII, and multi-plotter/printers. Each of the four program disks must be modified with

the driver program for the printer used. I tried all the drivers unsuccessfully. Fort Worth indicated that there wouldn't be any new driver programs in the near future.

None of the printers, except the plotter, are still being sold. Apparently all the newer printers have a switch that lets them emulate an LP VIII. I considered buying either the DMP-100 or the FP-215 Plotter/Printer, but was told that neither would be supported by a driver. The Epson is such a fine printer. I'd hate to buy another printer just for graphs.

J.P.
Bellevue, WA

I'm afraid I can't think of any solutions to your problem, so I'll throw this one out to the readers. Can anyone help J.P.?

I have a problem which is more annoying than a hindrance. When using either *SuperScriptit* or *Scriptsit*, each performs an automatic form feed at the end of the printed text. This spews paper all over the floor. Can you provide a location and substitute code to replace the form feed to civilize these beasts?

J.H.H.
Scottsdale, AZ

80 *Micro* is coming out with a book of *Scriptsit* patches and modifications that might be able to help you, but I don't know the release date. In the meantime, does anyone know of a way to defeat *Scriptsit's* and *SuperScriptit's* automatic form feed at the end of the text printing?

I want to interface my Adler SE1010 electronic typewriter with my Model I and use it as a letter-quality printer with my *SuperScriptit* program. *Desks Inc.*, who sells *Super Cord* (which interfaces the Adler 1010 through the serial port), says that the typewriter works fine as a printer when the serial option on *SuperScriptit* is chosen. *Radio Shack* advises that I'll have to write my own printer driver. Who's right? If *Radio Shack's* correct, where can I get a driver for my

Adler SE1010?

Also, I keep being told that I don't have to limit myself to 48K; I can upgrade to 64K. Can my Model I be upgraded safely to 64K, and if so, what's the best way?

J.H.M.
San Clemente, CA

I think *Desks Inc.* has *SuperScriptit* confused with *Scriptsit*. When you choose the serial option, *Scriptsit* just ships the file out the RS-232 port. *SuperScriptit*, on the other hand, uses complex printer drivers that instruct it in sending the file to the printer. These drivers allow you to use your printer's special features, such as proportional spacing and different print fonts and pitches. Because *Desks Inc.* didn't tell you which *SuperScriptit* printer driver to use with their *Super Cord*, I suspect they don't realize the difference between the two word-processing programs. Call them back and ask them which printer driver you should use. If you need a custom driver, I don't know of any available for the Adler SE1010. Perhaps a reader can help.

As for the 64K memory question, I'll be discussing that next month. Also, 80 *Micro* is doing an article on CP/M and 64K conversions for the Model I and III computers that will appear in the near future.

A computer magazine recently published a benchmark test for microcomputers based on the sieve of Eratosthenes. The best published time for a 4-MHz Z80 was 6.8 seconds. My Color Computer did the job in 2.5 seconds. To get this result I had to use Assembly language and shift into hyperspeed with an STA \$FFD9. My question is this: Can I harm my computer by operating at 1.89 MHz?

D.M.
San Francisco, CA

If you don't take precautions, yes! The Color Computer was designed to operate at a specific frequency. Forcing it to operate at a higher speed pushes the components to their limits. Because they're working faster, they get hotter. If they get too hot, the computer malfunctions. If you do this too frequently, the components begin to break down

In the time it takes you to read this ad 80 MICRO's CPM will drop even lower.

80 MICRO is the 7th fastest growing magazine in the United States. That's the conclusion *Folio* magazine recently published in their study of ABC's Fas-Fax Report.

80 MICRO is also the only system-specific computer publication in the top ten. We experienced this phenomenal growth during a year when 38% of all U.S. consumer magazines lost circulation.

What does this mean for you? Simply that advertising in 80 MICRO is the least expensive, most effective way to sell to the TRS-80* market. 80 MICRO's CPM for the March 1983 issue was \$17.11.

A comparison of 80 MICRO's CPM to those of other computer publications shows just how great an advertising buy 80 MICRO is.

The thousand readers you get for your \$17.11 are the kind of active, affluent buyers you're trying to reach. The average individual income for 80 MICRO's more than 140,000 readers is \$32,500 per year. Altogether our readers spend an average of \$12 million per month on computer hardware and software. That's close to \$100 per month per reader. Your ad in 80 MICRO can influence how that \$100 is spent for a mere 1.7¢. Sign a full-page 12-time contract with 80 MICRO and that 1.7¢ drops even lower.

Call the advertising department today at 603-924-7138, and find out how we can help you increase your sales while lowering your advertising costs minute by minute by minute...

It pays to advertise in 80 MICRO.

80micro

Wayne Green, Inc.

80 Pine Street, Peterborough, NH 03458

*Audit Bureau of Circulation is an independent organization which monitors the paid circulation of 334 consumer magazines in the United States.

*TRS-80 is a trademark of Radio Shack, a division of Tandy Corp.



7th
**FASTEST GROWING
MAGAZINE
NATIONWIDE**

1982

(overheating is destructive to ICs).

To combat the overheating, install heat sinks on the CPU, SAM, and PIA chips. To help dissipate heat, set up a fan to blow air through the computer's vents. REM Industries Inc. (9420 B Lurline Ave., Chatsworth, CA 91311, 213-341-3719) sells a unit specially molded to fit against the Color Computer and keep it cool. The CoCo Cooler (Cat. No. AM501) retails for \$39.95.

I have a copy of AIDS-III that I've used successfully on my system for a year now. My system is an old 48K dual-drive Model I with Aerocomp's DDC board installed. I usually operate under DOSPLUS 3.4D. The system works fine with either single or double density, but I have an annoying problem. The instructions for AIDS-III call for a shift/down-arrow combination for several functions. This doesn't work on my machine. I wrote the manufacturer and they said to use the shift/down-arrow/Z-key combination. That didn't work either. Is there a fix so I can use the shift/down-arrow combination?

M.B.
Winterport, ME

The problem has one of two sources: the ROM or DOSPLUS. The original Level II ROM had a flaw. The shift/down-arrow combination of keys is supposed to act as a control key. When these keys are pressed, the ROM is supposed to wait for the next key to be pressed and take its value as a number from 1 to 26 (A = 1, Z = 26) instead of its ASCII value (A = 65). Earlier ROMs (that power up Memory Size?) didn't wait, however. Instead, they used the value 26. In the newer ROMs (that power up Mem Size?) this bug was fixed and the ROMs wait for the next keystroke.

Unfortunately, software written for the older ROMs is designed to ignore the value 26 as the control key value and to wait for the next key pressed to get the right value. When this software is used on the newer ROMs, it doesn't work unless you press all three keys (shift, down-arrow, and Z) as the control key. To test your machine, use this program: 10 A\$=INKEY\$:IF A\$=" " THEN 10 ELSE PRINT ASC(A\$):GOTO 10. Now press the shift/

down-arrow keys. If you get a 26, then you have the buggy ROM. If you get nothing, press the A key and see if you get a 1. If you do, you have a new ROM.

Try this in both Level II Basic and in Disk Basic. It's possible that the keyboard driver used by DOSPLUS 3.4D isn't responding properly. If you can get the combination keys to work in Level II but not in Disk Basic, hold down the shift/up-arrow keys as DOSPLUS boots up. This disables the DOSPLUS I/O routines in favor of the ROM routines. The disadvantage to not using the DOSPLUS I/O routines is that the Spooler program and other DOSPLUS I/O utilities may not work properly with ROM routines.

I have a program that uses polynomial regression to fit a line between any number of points. The program is a Basic adaptation of a Fortran program. The problem is that the program runs perfectly on an Apple II but not on my TRS-80. On the Model III the program always bombs on the fourth order of the polynomial regression and produces errors on the third order.

In attempting to debug this, I ran benchmark data on both the Apple and the TRS-80, comparing variables each time there was an update of either the matrix or an important variable. The problem centers around minor discrepancies on the matrix values between the two computers. For example, at one point in the third order of the regression, one matrix value of the Apple is 844,999,995 while the TRS-80 had 845,002,000. Though the difference is only .0024 percent, it's enough to cause problems with the TRS-80 program.

There are no errors in the program. The TRS-80 uses double-precision routines throughout the program. Whenever there's a function that can only be computed in single precision, it's converted to double precision by using the VAL(STR\$) convention.

Can I do anything about this problem? I know the nature of polynomial regression is such that even a small error within the matrix is compounded over and over, but why isn't this happening on the Apple? By noting the values printed, I've concluded that the Apple is apparently using double precision.

M.C.
Rochelle, IL

Your problem is rooted in the single-/double-precision conversion routine. The single-precision routines are accurate only for the first six decimal places of a number. Converting a double-precision number to a single-precision throws away the last 10 decimal places of the double-precision number. By continuing to use the double-precision numbers elsewhere in the program, you're falsely assuming that the entire set of 16 digits is accurate.

There are two solutions to this problem. The first is a set of double-precision routines sold as a package by Radio Shack (#26-1704, \$9.95). It gives 15-digit accuracy with the sine, cosine, arctangent, natural logarithm, exponential, and square-root functions. Unfortunately, this package is very difficult to obtain because it was discontinued a year or so ago. You might, however, be able to get a store to call the regional manager and do a search of all stores in the region to see if there are any copies left. A further disadvantage to the package is that it was designed to operate only on a 16K Model I or Model III.

Your only other choice is to write your own routines in Basic, avoiding the single-precision ROM routines. I had to do that once with a standard deviation equation. The program ran much slower because my calculations used a Basic equation to determine square roots, but it did give me 15-digit accuracy (the 16th digit is almost always worthless). The Apple has 12-digit accuracy and doesn't need to use conversion routines, so you don't have problems due to number-conversion errors.

I have a Model III with two TM100-4 disk drives with 80 tracks each. I have TRSDOS 1.3 on a 40-track disk. My drives came with an abbreviated TRSDOS 1.2. I have DOSPLUS 3.4 so I can read 40-track disks on my 80-track drives. How do I get TRSDOS 1.3 on an 80-track disk so I can use SuperScriptit and Profile III? I thought of Convert, but it states, "The actual Model III TRSDOS system programs don't appear in the directory so they won't be copied."

W.K.
Kent, WA

It isn't worth transferring TRSDOS 1.3 to solve your problem. If you did transfer it to an 80-track disk, it wouldn't work. TRSDOS 1.3 was written for a 40-track system. Putting it on an 80-track drive doesn't change a thing. TRSDOS would just treat the drive as a 40-track drive. Because the 80-track drive uses two tracks for every one in a 40-track drive, anything you did with TRSDOS on the 80-track drive wouldn't be readable by any other machine. In addition, putting TRSDOS on an 80-track disk would fail the first time you tried to boot up. TRSDOS expects to find the directory on track 20, but DOSPLUS puts the directory of an 80-track disk on track 40! Hence, TRSDOS wouldn't be able to find the directory during boot-up.

If you were a machine-language programmer, you could fix TRSDOS to operate in an 80-track environment, but it would take an awful lot of work. Why don't you put SuperScripts and Profile III on DOSPLUS? All you need is a Superzap program to remove the protection of the two programs from the TRSDOS disk directory. Check with the DOSPLUS people and see if they can help you. ■

UPDATE

Several months ago I received a letter asking for help in finding a word processor for the visually handicapped. Well, I now have some great news! Ron Hutchinson has developed software for the TRS-80 Models II, 12, 16, and Lobo computers that interlock with the operating systems and allows any program to become speech-oriented. Pressing a control key makes the computer send the video screen data to the RS-232 port.

With the use of the Votrax speech unit, you can have words spoken and punctuation spelled, or everything spelled. Many other features are included. Model I/III versions are currently being developed. For more information contact Ron Hutchinson, SofTalk Systems, 2350 N. Fourth, Columbus, OH 43202, 614-263-4324.

Terry Kepner is a freelance writer and programmer, and the vice president of Interpro. He's been writing about microcomputers since 1979.

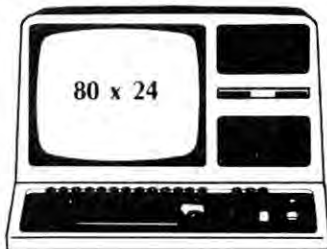

TRS-80®
MOD. III

TRS-80®
MOD. I

80x24 VIDEO DISPLAY PLUS! 112 K AND CP/M®

SPRINTER™

"Double Your Speed"

Speed-up cuts computer operation time for accounting, word processing, etc., in half. Saves Time and Money

- Automatic Slow-down for disk I/O (defeatable).
- SPRINTER III (MOD. III) \$99.50
SPRINTER I (MOD. I) \$99.50

DOUBLE DENSITY ADAPTER \$129.50

- Handles any standard drive configuration 5¼" or 8"
- Compatible with any standard software

MODEL III Disk Controller/Clock

- Double density, 8" capability, battery powered, **clock calendar**. Assembled board only (DX-3d) \$189.95
- Complete Drive O package—DX-3D, drive, power supply, brackets . \$599.00

SPECIAL!!! HOLMES EXPANSION INTERFACE SYSTEM (Mod. I) \$399.00

- Includes: Double Density Disc Controller (DX-2D), RS232 w/ 32K RAM (RX-232M), Metal enclosure (MF-1).

Double Density Disk Controller w/8" drive capacity (DX-2D) \$149.95
RS232 (RX-232) \$119.50
RS232 w/32K (RX-232M) \$199.50
Case/power supply—for 4 plug-in boards (MF-1) \$150.00
Case—for 2 plug-in boards (MF-2) \$99.50

VID 80™

"80 Character Video"

- Adds all the extra ram and logic necessary to convert to an 80 character, 64K or 112K CP/M system.

- Functions in 80x24 or 64x16 character mode in CP/M AND DOS modes
- Reverse video (full screen).
- Improved graphic resolution.
- Easy plug-in installation inside case.
- Two models available:

Model III (VX-3) and Model I (VX-1)

- CP/M system requires purchase of Holmes CP/M package.
- VX-1 requires upgraded monitor for 80x24
- VX-1 requires purchase of MF-1 or MF-2.

VID 80 (VX-3, VX-1) \$279.95
VID-80, 64K CP/M \$399.00
VID-80, CP/M, 64K Added Memory for (112K total) \$524.00

48K MEMORY WITHOUT AN INTERFACE

- Adds memory INSIDE keyboard up to 48K.
- IM-2 w/16K (32 total) \$119.50
IM-2w/32K (48 total) \$139.50

Diskettes, brilliantly colored jackets allow rapid filing ad coding single or double sided double density (96TPI) \$29.95 SS DD \$37.95 DS DD

HOLMES ENGINEERING, INC. ✓153

5175 Green Pine Drive
Salt Lake City, Utah 84107
(801) 261-5652

See us in our new location.



DISTRIBUTORS:

Bi-Tech, N.Y. (800) 645-1165
Level IV Products, MI (800) 521-3305
Soft Sector Marketing, MI (800) 521-6504
Digital Distributing, TX (214) 330-1332
M&M Micro Mart, Quebec, Canada (514) 731-9486

DEALERS:

Micro Computer Center, CA (714) 495-3782
CIE, CA (714) 757-4849
OK Electronics, CA (619) 749-0299
The Bond Exchange, CA (213) 681-6797
Dimensional Software, CA (214) 275-4243
Home Computer, CA (805) 647-1072
Graphic International, CA (714) 981-1072

B&C Computer Vision, Santa Clara, CA (408) 554-0666
Ace Computer Products, FL (305) 427-1257
All Systems Co., FL (305) 894-1871
Microcomputer Center, FL (813) 961-5269
Computer Room, FL (305) 686-6146
EBC & Associates, IL (312) 782-9750
DDS Computers, IL (217) 429-8510
Cosmos Computers, IA (319) 355-2641
Bytes & Nails, IA (712) 274-2348
A-Computer Store, IN (317) 898-0331
Besco Electronics, KS (913) 268-7633
Data Tracks, KS (913) 541-9220
Microcomputer Business Systems, MD (301) 372-8555
Software Support, MA (800) 343-8841
Compudontix, MA (617) 533-8433
Level IV Products, MI (800) 521-3305
Soft Sector Marketing, MI (800) 521-6504
Vespa Computer, MI (313) 538-1112
Computer Place, MN (612) 869-3245
Computer Concepts, MO (314) 874-3216
Micro Support Service, MO (314) 474-6064

Mountain Data, MI (406) 622-5651
Computer Stuff, NM (505) 256-9708
Hewitt's Computer Shop, NM (505) 883-0984
Bi-Tech, N.Y. (800) 645-1165
Micro Data Supplies, OH (216) 951-6502
Heart to Heart Computer Services, OH (513) 663-4558
G&K Labs, OK (405) 524-3178
Golden Fantasies, OR (503) 484-2834
CompuCount, OR (503) 761-4084
Stevens Electronics & Radio Shack, PA (215) 933-3441
Hacks, TX (713) 455-3276
Montezuma Micro, TX (214) 339-5104
East Coast Data, VA (804) 484-6636
WCS Company, WA (206) 747-3495
ABC Computer Services, WA (206) 775-6944

FOREIGN DEALERS:

ASP Microcomputers, East Malvern, Australia 03-211-8855
Pals Business Systems, Surrey, B.C. (604) 585-1224
M&M Micro Mart, Quebec, Canada (514) 731-9486
Axis, Paris, France 358-4435

One year warranty on all products. Add Shipping/Handling — MF-1, MF-2, \$9.00 U.S., \$15.00 Canada, Overseas \$30.00. Other products add \$5.00 U.S. & Canada. All others add 15%. Prices subject to change without notice. **DEALER INQUIRIES INVITED. FOR INFORMATION SEND SELF ADDRESSED STAMPED ENVELOPE.** Reader service takes 8 weeks.

Fleas and powder

Your program doesn't run," a man anxiously intoned when I answered the phone. "How do I fix it?"

Load 80 problems fall into two categories: fleas (simple mix-ups created in the Load 80 production process) and bugs (major program problems). By the time a program finishes the *80 Micro* technical review, the only bugs left are anomalies.

The fleas, however, seem to bite every new program. In Basic programs, they show up as syntax and undefined line errors. The good news is that they are easy to fix.

A "Syntax Error in line XX" message appears when Basic's grammar is distorted. If you list the offending line, some obvious syntax error appears. The most common problems are incomplete sets of quotation marks or parentheses, Ifs without Thens, Fors without Nexts, semi-colons where there should be colons, or mistyped characters.

Examine the offending line carefully. Think like a computer—take every character literally. Compare the line with that printed in *80 Micro*. Then correct the error, using Basic's Edit mode (on a back-up copy of Load 80, of course). Save the program with its corrections.

An "Undefined Line Number in XX" message means a program line is missing. When you list the line mentioned in the error message, it invariably refers to another line. This is the line that's missing or "undefined." When you list the undefined line, the computer displays nothing but the Ready

prompt (see Fig. 1).

Solve this by replacing the missing line. Read the program listing in *80 Micro* to find the correct line. Enter it, typing carefully to avoid creating syntax errors. Save the corrected program.

Sometimes an undefined line error becomes positively mysterious. The mystery usually involves a block of lines. When you list the entire program, the undefined lines scroll across the screen. And yet, when you list those specific lines, the computer insists that it can't find them.

This suspicious behavior is due to a line that's out of sequence. If line 90 gets between lines 20 and 30, the computer cannot read lines 30-89. The program lists completely, because when listing, the computer spits out what's in immediate memory.

But when it runs, the computer reads those lines in numerical order. If it hits line 90, it knows that it has already seen every line before line 90. In the example, this means that lines 30-40 become "undefined."

Two steps are required to fix this: First, locate the out-of-sequence line

and then correct it. Track down the last visible, or defined, line by listing short blocks of program lines. Referring to the example above, LIST 10-20 works fine. LIST 10-30 shows lines 10 and 20 but not line 30. LIST 30-40 shows nothing but a Ready prompt. That's the clue to where the bad line sits (see Fig. 2).

Now list the entire program and use shift/control (or the space bar in DOSPLUS) to pause the display near the suspect line. Read the display carefully.

Once you locate the out-of-sequence line, you must correct it. Check the program listing in *80 Micro*. Delete the out-of-sequence line, retype it, and press enter to let the computer insert it in the appropriate place. Finally, save the corrected program.

These simple procedures get most Load 80 Basic programs running in no time. In the future, we'll take up some other common error corrections. ■

Neither Pascal nor Fortran are available for TRS-80 tape-based systems. Therefore, the programs CRIB/PAS, BREAKOUT/FOR, and USRLIB/MAC are not on this tape. If you are a tape Load 80 subscriber who has disk drives for your system and would like a machine-readable copy of these programs, please send us a disk and we will copy them for you.—Eds.

```
10 PRINT "I LOVE YOU"
20 GOTO 5
RUN
Undefined Line number in 20
 20 GOTO 5
READY

5 PRINT "BABY, IT'S TRUE"
RUN
BABY, IT'S TRUE
I LOVE YOU
BABY, IT'S TRUE
I LOVE YOU

BREAK IN 20

READY
```

Fig. 1. Out of Sequence Line

```
10 INPUT "IS 2+2=4?";A$
20 IF A$="Y"GOTO40
90 PRINT "YOU'RE SMART"
30 PRINT "YOU'RE DUMB"
35 END
40 PRINT "THAT'S RIGHT"

RUN

Undefined line number in 20
 20 IF A$="Y"GOTO 40
READY

LIST 10-30
10 INPUT "IS 2+2=4";A$
20 IF A$="Y"GOTO 40
READY
```

Fig. 2. Undefined Line Number

Index	Page	Article	File Spec	Comments
Side 1				
A			COPYRIGHT/BAS	Tape Only
B	130	Which Way the Wind Blows	WEATHER/BAS	None
C	94	A Pascal Primer	CRIB/PAS	Pascal †
Side 2				
D	290	Profile File Transfer	XFER/PRO	Needs Profile
E	186	Fortran Breakout	BREAKOUT/FOR	Fortran †
FEA	186	Fortran Breakout	USRLIB/MAC	Needs EDTASM* †
GEA	24	The Next Step	NXTSTEP1/SRC	Needs Ed/Asm
H	24	The Next Step	NXTSTEP9/BAS	None

Note: Programs indexed with a letter followed by EA need an editor/assembler (Ed/Asm).

* EDTASM is a Radio Shack product. † Not included on cassette.

July 1983 Load 80 Directory

IEEE-488 TO TRS-80* INTERFACE
 Everything needed to add powerful BASIC GPIB-488 controller capability to TRS-80 Model 1 or 3, Level 2 or DOS with a minimum of 16K.

488-80B
 For Model 1
 Operation



488-80C
 For Model 3
 Operation

Model 488-80B or 488-80C Price: \$375.

+ shipping, insurance & tax

WHEN ORDERING SPECIFY DISK OR TAPE

SCIENTIFIC ENGINEERING LABORATORIES

11 Neil Drive • Old Bethpage, NY 11804
 Telephone: (516) 694-3370

*Trademark of Tandy Corp.

There is no affiliation between Scientific Engineering Laboratories and Tandy Corp. or Radio Shack.

**PRESERVE
 80 MICRO
 WITH
 BINDERS & FILE CASES.**



Keep your issues of 80 Micro handy and protected in handsome and durable library file boxes or binders. Both styles are bound in dark green leatherette with the magazine logo stamped in gold.

File boxes: each file box holds 12 issues, with spines visible for easy reference.

\$5.95 each, 3 for \$17.00, 6 for \$30.00

Binders: each binder holds 12 issues and opens flat for easy reading.

\$7.50 each, 3 for \$21.75, 6 for \$42.00

(USA postage paid. Foreign orders must include \$2.50 per item.)

Please state years desired (1980 to 1984).

Send check or money order to:

Jesse Jones Box Corp., P.O. Box 5120, Philadelphia, PA 19141; please allow 6 to 8 weeks for delivery. Sorry, no C.O.D. or phone orders.

**INVESTMENT SOFTWARE
 For Technical Analysis of
 Stocks and Commodities**

Trend Analysis Program (TA) \$37.50
 Calculates moving averages & deviation from trend. Makes graphs w/your printer.

Advance-Decline Program (AD) \$34.50
 Calculates Adv-Dec line, short term trading index & up-down volume files for input to TA Program. For breadth-of-market analyses.

Each program comes with User's Guide & current NYSE data. Other datasets also available. Write for brochure.

For TRS-80 Model I or III with 48K, 2 disk drives & printer. 1-drive versions available for Model I.

Harley D. Wilbur ✓359
 9709 Elrod Road
 Kensington, Maryland 20895

FINALLY!!



**ARCADE GAMES
 AND GOOD GRAPHICS
 FOR MODEL II**

These games, only \$19.95 each:
 Galactic Invaders Meteors
 Computer Casino Bustout
 Quest for Adventure Wormy
 The Wrath of Ken Chess
 Hang The Butcher Othello

SPECIAL! \$5.00 discount per game for orders of two or more games sent with this ad.

Call or write for full game list.

Mr. Kenneth Kuzel c/o
KUZEL COMPUTER SERVICES
 8654 W. Berwyn Ave. #3S
 Chicago, Illinois 60656 ✓354
 (312) 399-0273

**80micro
 Back Issues**



January 1980 \$5.00
 February to June 1980 3.00
 Single back issue
 July 1980 to June 1983 3.50
 Single back issue
 June 1983 on 4.50
 Add \$1.00 per magazine for shipping.

10 or more back issues
 add \$7.50 per order for shipping.

Back issues • Attn. Mail Order
 80 Pine St. • Peterborough, NH 03458

**The
 Lawyer's
 Microcomputer**

A twice monthly newsletter for lawyers using Radio Shack Computers.

For a one year subscription
\$58 U.S.
\$70 Canada-Mexico
\$94 Foreign

R.P.W. Publishing Corp.
 P.O. Box 1046A
 Lexington, S.C. 29072
 (803) 359-9940 ✓191

MICRO-DESIGN
 If you don't know the number, you should.

MICRO-DESIGN for full service TRS 80 hardware support. Micro Design offers the TRS 80 owner a complete line of control systems, printers, upgrades, disk drives & much more. Micro Design also offers an amazingly low priced complete Model 4 system that includes double disk drives and the complete MDX upgraded "muscle" system.

Visa & Mastercard Accepted

MICRO DESIGN
 6301 Manchaca Road, Suite B Austin, Texas 78745

1-800-531-5002

Texas Res. Call 512-441-7890
 See our other ads

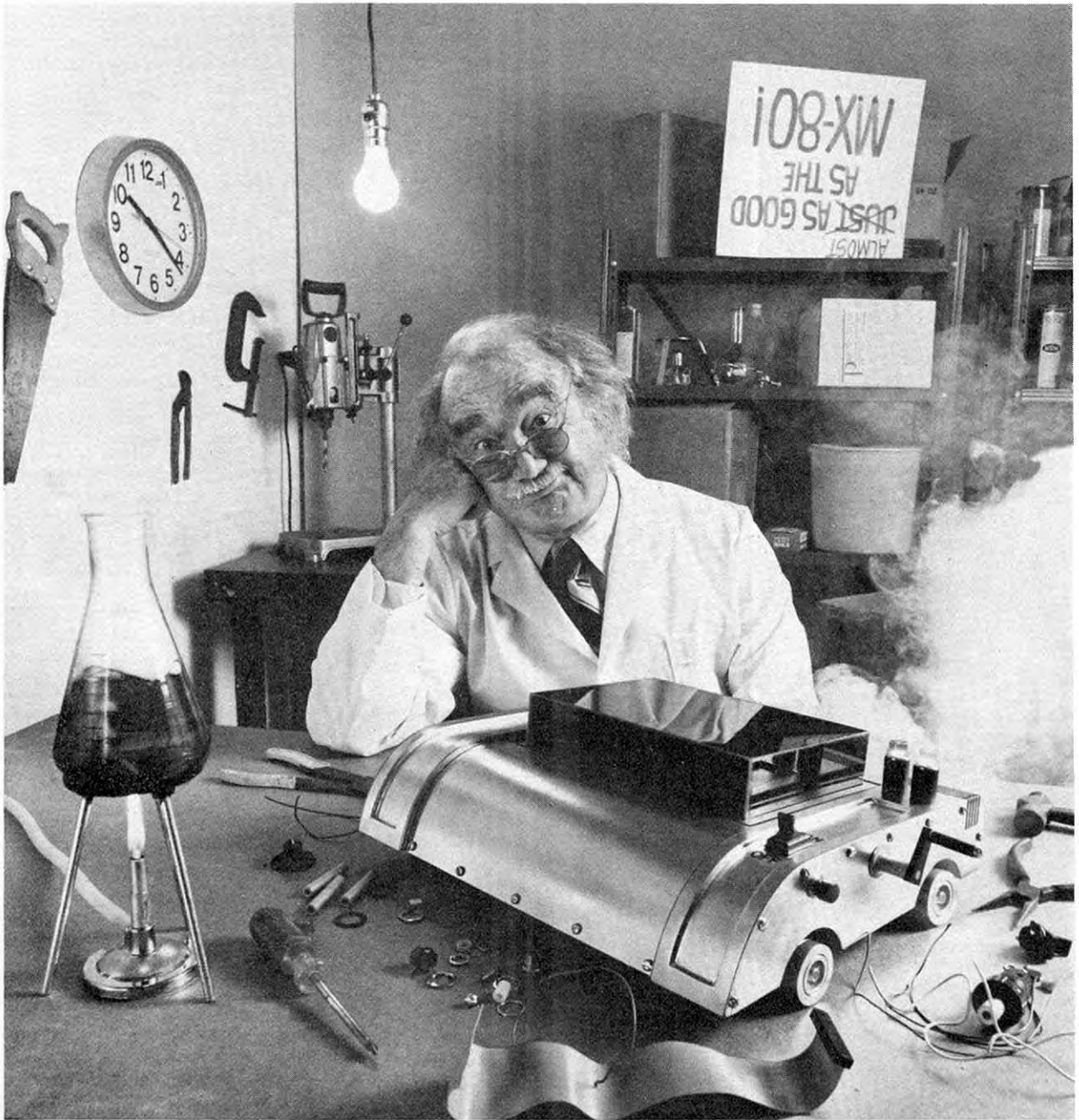

For everyone who's tried
to top the MX-80, bad news.
We just did.

Epson.

✓97

The Epson MX-80 is the best-selling dot matrix impact printer in the world. It has been since its introduction. And despite the host of imitators it spawned, no one has been able to top it. Until now.

FX-80: Son of a legend.

The new Epson FX-80 is far more than just doo-dads added on to last year's model. It's the most astonishing collection of features ever assembled in a personal printer.

For starters, it's fast: 160 CPS. And clean. All the print quality Epson is famous for in a tack-sharp 9x9 matrix.

But that hardly scratches the surface.

Create your own alphabet.

With the new FX-80, you aren't limited to ASCII characters. You can create your own. Any character or symbol that can be defined in a 9x11 matrix can be added to the FX-80's already impressive library of type styles and stored in its integral 2K RAM.

So you can create "Sally's Gothic" or "Tom's Roman" just by downloading and modifying standard characters. Or you can create a custom set from scratch. Either way, you can store up to 256 new characters. And if you don't need a new alphabet, the RAM functions as a 2K data input buffer.

Who knows graphics better than Epson?

Nobody, that's who. And if you don't believe it, witness the FX-80.

With a 12K ROM capacity, the FX-80 gives you a few things the others don't. For example, not one, not two, but *seven* different dot addressable graphic modes are program

selectable. And can be mixed in the same print line. Everything from 72 DPI (dots-per-inch) Plotter Graphics to the 640 dots per line resolution designed to match the remarkable monitor clarity of the Epson QX-10 personal computer.

And *that* is in addition to an astonishing array of 136 different user-selectable type styles including Proportional, Elite and Italic as well as the more conventional faces you get on other printers.

Hard-to-beat hardware.

The FX-80 has all the hardware features you've come to know and love on the MX Series: logic seeking, bidirectional printing, the by-now-famous disposable printhead, and more.

The FX-80 features an adjustable pin platen or optional friction/tractor feed, so you can use fanfold, roll or sheet paper ... backwards or forwards. The FX-80 even gives you reverse paper feed.

And if you're printing forms, the FX-80 has a feature you're gonna love: a function that allows you to tear off the paper within one inch of the last print position.

Be the first on your block.

We'd be willing to bet that the FX-80 — like the MX-80 — will have its share of imitators. Don't be fooled. To make sure you get the genuine article, rush down to your local computer store right now and let them show you everything the FX-80 can do.

And while you're there ... ask them to show you how it works with our computers.



EPSON
EPSON AMERICA, INC.
COMPUTER PRODUCTS DIVISION

3415 Kashiwa Street
Torrance, California 90505
(213) 539-9140.
Outside California, phone
(800) 421-5426 for the
Epson dealer nearest you.

Australian Editing Aid

Supa*Edit is a machine-language program that enhances Level II Basic's List and Edit commands. It is suitable for both Model I and III tape-based systems (16K and above), and includes a lowercase driver for the Model I.

With Supa*Edit, single keystrokes let users list a program's first or last line, step through a program line by line (backwards or forwards), list and edit the line currently being worked on, and recover a program lost after entering NEW.

The program takes less than 0.5K of memory, and is available for \$10 plus \$3 airmail (U.S. banker's check or draft) from Elite Electronic Industries, 36 Luxmoore St., Cheltenham, Victoria 3192, Australia.

Reader Service ✓551

3-D CoCo Game

Star Empire, a new game for the 16K Color Computer with Extended Color Basic and joysticks, uses high-resolution graphics and 3-D glasses (included) to give a pilot's-eye view of space combat.

Your first challenge is to defeat various alien guard ships and reach a mysterious



NEC Pinwriter Printer

vortex. Plunging through the vortex, you enter another universe, filled with many perils and—somewhere—an almost invincible enemy base that must be destroyed.

The game costs \$24.95 (cassette) from Dangar Enterprises, 16471 Rio Nido Road, Guerneville, CA 95446, 707-869-3420.

Reader Service ✓569

NEC Goes Dot-Matrix

NEC Information Systems, maker of the Spinwriter daisy-wheel printers, has introduced the Pinwriter family of 18-pin dot-matrix printers.

The 80-column Pinwriter P1 and P2 (\$799 each) feature a Centronics-type and

optional RS-232 interface respectively. Both offer 90-cps high-density and 180-cps speed printing; the P2 adds a program- or user-selectable dual-pass mode for near letter quality output at 35 cps. The P3 (\$1,250) has the same three modes as the P2, with a print line length of up to 231 instead of 136 characters.

All three Pinwriters support 10-pitch pica, 12-pitch elite, and 17-pitch condensed printing, as well as proportional spacing, boldface, and underlining. The P2 and P3 allow system download of custom character sets. Vertical line spacing can be set for three, four, six, or eight lines per inch on all models.

The printers are sold by NEC Information Systems Inc., 5 Militia Drive, Lexington, MA 02173, 617-862-3120.

Reader Service ✓581

Model III Service

Sorbus, an independent company that offers nationwide service for IBM, Apple, and other computers, now maintains the Model III and its peripherals.

The firm offers on-site, van pick-up, or carry- or ship-in repair through a network of 160 service locations, 15 maintenance depots, and eight Sorbus Station retail centers. The stations provide

24-hour turnaround for Radio Shack or other vendors' Model III-compatible equipment.

Defective units are shipped for servicing with or without a prior maintenance agreement. Agreement and other information is available from Sorbus Service Division, Management Assistance Inc., 50 E. Swedesford Road, Frazer, PA 19355, 215-296-6000.

Reader Service ✓562

1.6 MB Minifloppy

Inflo Inc.'s new line of super-dense half-height disk drives promises a capacity of 1.6 megabytes (unformatted) on a 5 1/4-inch floppy, accomplished by emulating an 8-inch double-sided drive. Four drives fit in the space of two conventional ones for a total memory capacity of 6.4 megabytes.

In addition to the super-density option, the drive supports the standard 8-inch IBM 3740 (single-sided, single density) format.

For more information, contact Inflo Inc., 244 Mill Road, Yaphank, NY 11980, 516-924-9229.

Reader Service ✓574

Counting Every Cent

Hexis (Home Expense and Inventory System), a menu-driven software package for the two-disk, 48K Model III, lets users define up to 64 income or expense accounts. Daily account totals are stored on disk, along with a detailed statement of all entries and net total for each session.

The program provides for six reports, from a monthly profit/loss statement and annual survey to special reports on specific accounts or time periods. A 132-column printer is required.

Hexis carries a 30-day money-back guarantee and a 12-month warranty. Its intro-



Level II Editor

DOES STRING COMPRESSION HAVE YOU TIED UP IN KNOTS?

LET TRASHMAN CLEAN UP THE MESS!

THIS PROGRAM IS A MUST FOR EVERYONE WHO USES "BASIC" ON A TRS-80. Why? Because it can reduce BASIC's string compression time delays by 95% or more.

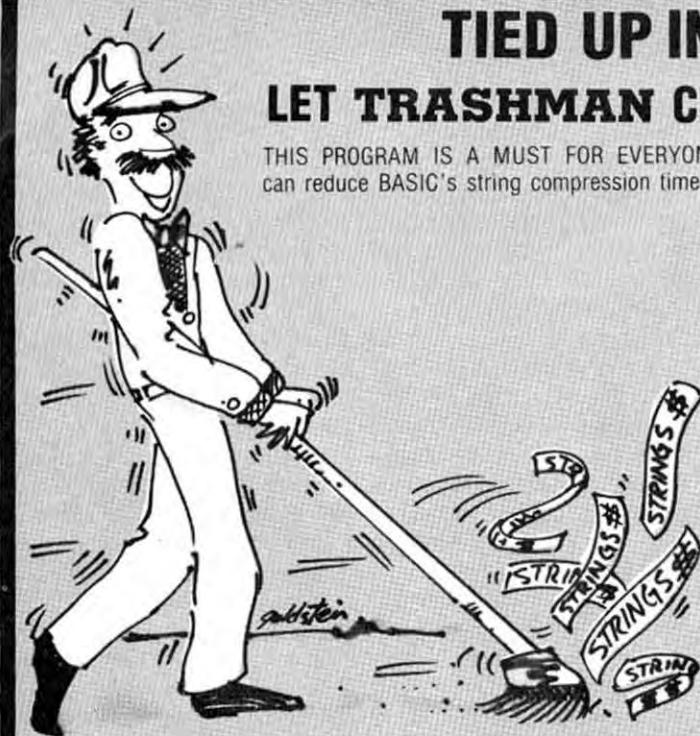

WHAT'S STRING COMPRESSION?

When a BASIC program changes a string (words, names, descriptions), it moves it to a new place in memory, and leaves a hole in the old place. Eventually, all available memory gets used up and BASIC has to push the strings together to free up some space. This takes time. Lots of time. The computer stops running for seconds or minutes, and you may even think it's "crashed".

Yes! String compression is what's been causing all those intolerable delays. The keyboard won't work, and until all the strings have been collected, you just have to sit and wait. Then things run for a while, until string compression is needed again. And again.

If you're using your computer for business, that wastes your money. If you're using it personally, it wastes your time.

WHAT'S THE SOLUTION?

As soon as you start using TRASHMAN, those delays will almost disappear. The program is very easy to use, so you don't have to be a computer programmer to take advantage of it. It's written in "machine language" and uses only 578 bytes of memory for itself, plus two bytes for each "string" in your program. It works with other machine language programs and all the major operating systems.

HOW WELL DOES IT WORK?

If you use it with a BASIC program that has only a few strings, very little time is wasted in string compression, and TRASHMAN will be only slightly helpful. But, in programs that use hundreds or thousands of strings, including large string arrays, TRASHMAN is just what you need. If you have any remaining doubts, just look at the chart, and then get yourself a copy as fast as possible.

TRASHMAN is available on disk for just \$39.95.

ATTENTION SOFTWARE PUBLISHERS:

Trashman may be licensed for use with your packages. Call for details.

# STRINGS	SECONDS DELAY NORMAL	SECONDS DELAY TRASHMAN	PERCENT IMPROVEMENT
250	11.8	0.7	94
500	45.8	1.6	96.5
1000	179.6	3.5	98
2000	713.2	7.8	98.9

(All timings done on TRS Model I. Model III 15% faster, but pct improvements identical. Listing of timing program available on request.)

SAVE TIME WITH FASTER



"FASTER" speeds up most TRS-80 BASIC programs by 20-50%. It's helped hundreds of satisfied people and it can help you. Detailed instructions make it easy to use. FASTER analyses your BASIC programs while they run, then displays a simple change, usually one line, that sequences program variables so the ROM will find them faster.

You can use FASTER to speed up programs you've bought, as well as programs of your own. Since it isn't a compiler, your BASIC programs can be read and changed afterwards. FASTER works on business programs, models, and games. The more complex your program, the better the results.

Does FASTER really work? Yes! Just check the reviews in *Personal Computing*, May, 1981, p. 116: "FASTER is effective and easy to use"; *80 U.S. Journal*, April, 1982, p. 106: "I recommend FASTER to everyone"; and *80 MICRO* (April, 1982, p. 40): "If you...would like a significant increase in the run-time speed, then buy FASTER."

FASTER runs on the TRS-80 Models I and III, 16-48K tape or disk, and all major operating systems. **\$29.95**

"QUICK COMPRESS" takes only 276 bytes of memory, and removes the blanks and remarks from even the largest BASIC program in less than 3 seconds. It produces smaller, faster programs without altering their logic. **\$19.95**

SPECIAL: FASTER and QUICK COMPRESS: \$39.95

TERMS: We accept VISA, MasterCard, checks, or even cash. Please add \$2.00 shipping handling within U.S.A. or Canada, and \$5.00 overseas. C.O.D. charge is \$2.00 in U.S. only. We ship within one day of receiving orders. In Calif., add 6 1/2% sales tax.

ERRATIC DISK DRIVES?

You can avoid unnecessary disk errors and repair bills by using **RPM**. This easy-to-use program measures the rotational speed and fluctuations of your disk drives, and warns you if they are running too fast, too slow, or unevenly.

Incorrect or erratic speed is a common cause of unexplained disk errors and loss of data. RPM's documentation explains how to detect and correct these problems quickly and easily. As *80 MICRO* (April, 1982, page 41) said: "If your drives have problems I recommend RPM before paying to get it repaired."

RPM is supplied on diskette for the TRS-80 Models I and III. We suggest you order a copy before you need it.

\$24.95

ORDER FROM YOUR LOCAL SOFTWARE DEALER, OR CALL NOW, TOLL-FREE:

(800) 824-7888, Operator 422

FOR ORDERS OR INFORMATION CALL:
(213) 764-3131, or write to us.

PROSOFT®

Dept. G, Box 560, No. Hollywood, CA 91603

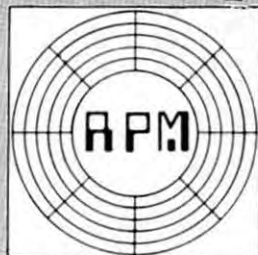

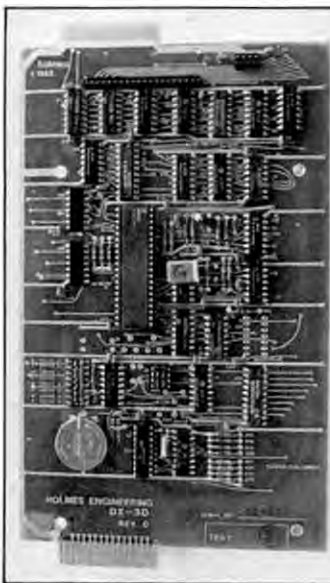

Holmes DX-3DC

ductory price is \$49.95; list price will be \$99.95 after September 1, 1983. It is available from International Software Brokers, P.O. Box 628, Proctor, VT 05765, 802-459-2088.

Reader Service ✓572

New I/III Language

Pajaro (pronounced Pa-ha-ro) is a new software system for 48K Models I/III. It requires one disk drive, works with most DOSes, and includes a full screen editor and user library.

Pajaro is a high-level language, similar in syntax to Basic, with a number of extensions such as user-defined commands and statements. A Do command lets users load a precompiled program with local variables, then return to the original program or Do another while the main program is still in memory.

Sound, Draw, and 2-byte PEEK and POKE commands are included, and both random and sequential files are supported. The math package features integer and 32-place floating point variables.

The package is meant to reduce the time spent in software development. Users can call their own specialized rou-

tines at any time; once a program is compiled by Pajaro's Mule (Multi-User Language Encoding) system, it requires few changes for compatibility with other computers (IBM PC and Apple II units are planned for early 1984).

With manual included, the system costs \$89.95 from RDS Software, 79 Hill Ave., Watsonville, CA 95076, 408-722-5354.

Reader Service ✓577

Model III Disk Controller

Holmes Engineering offers two fully assembled and tested floppy disk controller boards for the Model III. The boards can be configured to allow the use of any combination of 5¼- and 8-inch drives.

The DX-3D (\$189) uses gold edge connectors, fully buffered address and data lines, and an advanced digital phase-locked loop circuit. The DX-3DC (\$229.50) adds a user-programmable real-time clock and calendar, powered by an onboard lithium battery for reliable time even when the computer is turned off or unplugged.

The boards are available from Holmes Engineering Inc., 3555 South 3200 West, Salt Lake City, UT 84119, 801-967-2324.

Reader Service ✓583

The Talking II/12/16

Compu-Talk is an Assembly-language program that modifies the 64K Model II, 12, or 16 to become a talking computer, word processor, or dumb or intelligent terminal. The program merges with TRSDOS 2.0a, allowing users to completely control the voice synthesizer. It needs no disk space for a vocabulary.

Using single-keystroke operation, Compu-Talk gives spelled speech, total speech,

upper- and lowercase identification, line and column number, and reading or spelling of the current line or entire screen. It currently works with Basic, Scripsit 1.0, and many other Radio Shack programs, including Tandy's Bi-Sync package.

The program costs \$129.95. It requires the Votrax Type 'N' Talk (with speaker/amplifier) or Personal Speech System synthesizer, available for an additional \$250 or \$400 respectively, and an RS-232 cable (\$30).

For more information, contact SofTalkSystems, c/o JC, P.O. Box 28355, Columbus, OH 43228, or call 614-279-8271 after 6:30 p.m. EDT.

Reader Service ✓568

Portable Power Protection

The Stedi-Watt Jr. "Computer Pal" gives complete three-stage protection against powerline spikes and transients in a unit that plugs into any grounded duplex outlet. It stops surges within 10 nanoseconds.

Its price is \$59.50 from National Field Sales Inc., P.O. Box 230, Broomall, PA 19008, 800-345-1280.

Reader Service ✓555

Business Computer Network

The Business Computer Network is offering a free telecommunications disk to those subscribing before July 1, 1983. The program, valued at \$49.95, automatically dials and logs onto one of hundreds of data bases and on-line services chosen from a central menu. Only a single keystroke is required.

Besides data-base access to such items as news, games, and stock and commodity prices, the Network offers electronic mail, a weekly on-line newsletter, system utilities, and object-code downloading of software. There are no sign-up fees; members pay on-line service charges and a monthly utility fee.

For more information, contact the Business Computer Network, 211 S. Fourth St., Basin, WY 82410, 307-568-2413.

Reader Service ✓567

CoCo Math Programs

Mathmenu is a collection of 15 math/engineering programs for the Color Computer with Extended Basic. Two plotting programs display 3-D surfaces and X, Y functions on the high-resolution



Computer Pal

CONQUER YOUR MOUNTAIN OF BUSINESS PAPERWORK



Because it's there. And it'll be there until you have Easy Calc, Business Analysis and Master Plot... three essential additions to the modern professional's survival gear. Why spend endless hours forecasting, calculating and graph-plotting when Instant Software's business programs can do it for you? At a fraction of the time. And at a fraction of what you'd expect to pay.

MASTER PLOT

Get your point across graphically with this professional graph-plotting and printing package.

- Enter graph data from keyboard equations or from your BASIC programs.
- Plot up to 10 sets of data on the same graph.
- Create your own plotting symbols.
- Choose any number of horizontal and vertical lines.
- Select your own number of interpolated points between your data points.
- Print graphs any size from 1 x 1 to 7 x 24 inches.

Plus much more! Make your charts and graphs the easy way... with Master Plot.

Requires: TRS-80* Model I only
48K Disk Epson **MX-80
printer with Graphtrax
#0435RD \$149.95

BUSINESS ANALYSIS

Get forecasting capabilities previously available only on large computers. This flexible, professional time series analysis and forecasting package lets you:

- Forecast and analyze sales.
- Perform product and business planning.
- Analyze stock, trends and growth rates.
- Research business cycles.
- Forecast spending and energy consumption.

Plus much more! Analyze and forecast like a pro with Business Analysis.

Requires: TRS-80 Model I and III 32K
Tape #0140R \$75.00
Disk #0152RD \$99.95

EASY CALC

Turn your TRS-80 into an electronic spreadsheet!

- Write numeric data into simple rows and columns on your screen.
- Add, subtract, multiply, divide or exponentiate single values or rows and columns.
- Calculate percentages and summations of rows or columns.
- Enter and save entire series of calculations.
- Handles up to 600 figures.

Written for non-computerists. Easy to understand instructions. Easy to use.

Requires: TRS-80 Disk 48K
Model I: #0269RD \$49.95
Model III: #0369RD \$49.95

**Epson is a trademark of Epson America. *TRS-80 is a trademark of the Radio Shack Division of Tandy Corp.

YES! I want to conquer that mountain!

Send me: ___ #0269RD @ \$49.95 ___ #0369RD @ \$49.95
___ #0435RD @ \$149.95 ___ #0152RD @ \$99.95 ___ #0140R @ \$75.00

Check/MO NAME _____
 Amer. Ex. ADDRESS _____
 MC CITY _____ STATE _____ ZIP _____
 VISA CARD# _____
INTERBANK# _____ EXP. DATE _____
SIGNATURE _____

Add \$2.50 postage and handling

337B8C

Instant Software™

1-800-258-5473
Rte. 101 & Elm Street
Peterborough, NH 03458

MCW**MIDWEST
COMPUTER
WHOLESALE****MIDWEST
COMPUTER
WHOLESALE****MCW******* DISCLAIMER *****

AS A WHOLESALE, MCW'S SERVICE IS NOT RECOMMENDED FOR EVERYONE. A WHOLESALE TRANSACTION IS BEST SUITED TO THE INFORMED OR EXPERIENCED SHOPPER, ONE WHO KNOWS HIS NEEDS. IF YOU ARE A BEGINNER WE ASK THAT YOU DEAL WITH A RETAILER WHO'S HIGHER MARGIN ALLOWS THE "HAND HOLDING" LEVEL OF SUPPORT WHICH WE CAN'T PROVIDE AT THESE PRICES. IF HOWEVER YOU DON'T NEED "HAND HOLDING" WE CAN OFFER YOU TREMENDOUS VALUES AND SAVINGS ON ALL YOUR COMPUTER SYSTEMS NEEDS. PLEASE READ ON.

✓ CHECK THIS SAMPLE OF OUR PRODUCTS AND PRICES**✓ COMPUTERS ■■■**

TRS-80® MOD3 48K, (2) DRIVES 40T/55/DD.....	\$1549
TRS-80® MOD2 64K, (1) DRIVE 77T/55/DD.....	\$2620
TRS-80® MOD16 128K, (2) DRIVES 77T/D5/DD.....	\$4692
TRS-80® MOD16 256K, (2) DRIVES 77T/D5/DD.....	\$4987
TRS-80® COLOR 32K	\$ 361
TRS-80® COLOR 64K	\$ 472
VICTOR® 9000 128K, (2) DRIVES 80T/55/DD.....	\$3995
SANYO® MBC-1000 64K, (1) DRIVE 40T/D5/DD.....	\$1690

✓ DISK DRIVES ■■■

TANDON® OR MPT® (CHOICE).....	RAW	SINGLE	DUAL
40 TRACK, 56L SIDE, DBL DENS. \$185.....	\$239	\$465	
40 TRACK, DBL SIDE, DBL DENS. \$252.....	\$306	\$599	
80 TRACK, 56L SIDE, DBL DENS. \$247.....	\$301	\$589	
80 TRACK, DBL SIDE, DBL DENS. \$339.....	\$393	\$773	
TANDON® 8" 56L SIDE, DBL DENS. \$478.....	\$598	\$1096	
TANDON® 8" DBL SIDE, DBL DENS. \$592.....	\$712	\$1324	
6.4 MEG WINCHESTER PRIMARY H/D W/D05 (MOD3).....	\$1699		
6.4 MEG WINCHESTER SECONDARY H/D.....	\$1399		
14.5 MEG WINCHESTER PRIMARY H/D W/D05 (MOD3).....	\$1999		
14.5 MEG WINCHESTER SECONDARY H/D.....	\$1699		

✓ PRINTERS ■■■

EPSON® MX-80 TYPE II WITH GRAFTRAX 80.....	\$419
EPSON® MX-80FT TYPE III WITH GRAFTRAX PLUS.....	\$525
EPSON® MX-100 TYPE III WITH GRAFTRAX PLUS.....	\$675
SMITH CORONA® TPI DAISY WHEEL.....	\$539

✓ CABLES ■■■

(2) DISK DRIVES.....	\$18
(4) DISK DRIVES.....	\$26
PRINTER (STANDARD PARALLEL).....	\$18
R5232C.....	\$15
SPECIALS CABLES (MADE TO YOUR SPEC'S).....	\$CALL

✓ DISKETTES ■■■ (BOX OF 10) OPUS® VERBATIM®

40 TRACK, 56L SIDE, DBL DENS.	\$20	\$25
40 TRACK, DBL SIDE, DBL DENS.	\$30	\$38
80 TRACK, 56L SIDE, DBL DENS.	\$35	\$43
80 TRACK, DBL SIDE, DBL DENS.	\$43	\$43
40 TRACK, DBL SIDE, DBL DENS (FLIPPY).....	\$30	

✓ ALL PRICES AND SPECIFICATIONS SUBJECT TO CHANGE WITHOUT NOTICE. MINIMUM ORDER TOTAL VALUE IS \$100.

✓ THE TRS-80® COMPUTERS ABOVE, HAVE BEEN MODIFIED AND ENHANCED. THEY ARE NOT RADIO SHACK® PRODUCTS. THEY REMAIN HOWEVER FULLY COMPATIBLE WITH ALL THE HARDWARE AND SOFTWARE AVAILABLE TO A STANDARD UNIT

***** PAYMENTS *****

WE ACCEPT VISA, M/C, MONEY ORDERS, C.O.D., AND CHECKS. NON-CERTIFIED CHECKS REQUIRE (2) WEEKS FOR BANK CLEARANCE. NO SALES TAXES COLLECTED ON SALES OUTSIDE MICHIGAN.

***** DELIVERY *****

SHIPMENTS ARE MADE PROMPTLY FROM STOCK, VIA U.P.S., (SIZE PERMITTING). OTHERS BEST WAY. COST UNLESS NOTIFIED OTHERWISE, ARE 2% OF THE ORDER TOTAL, BUT NOT LESS THAN \$3.00.

******* WARRANTY *******

YOUR HARDWARE PURCHASE IS COVERED BY AN MCW 90 DAY LIMITED, PARTS AND LABOR WARRANTY. COPIES AVAILABLE ON REQUEST, OR THE WARRANTY OF THE ITEM'S MANUFACTURER. CONFIRM YOUR COVERAGE WHEN ORDERING.



MIDWEST COMPUTER WHOLESALE
P.O. BOX 39278, DETROIT, MICHIGAN, 48239
TELEPHONE ORDER LINE (313) 525-3040

NEW PRODUCTS*Staticide Towelettes*

(PMODE4) graphics screen; two additional programs offer collections of matrix and vector operations.

Other programs include numerical differentiation and integration, base conversions, reverse Polish logic, binomial expansion, rectangular/polar conversions, and quadratic equation roots. Each program displays informational text; a documentation booklet adds detail.

The 16K Mathmenu cassette costs \$44.95, and a menu-driven 32K disk costs \$49.95. Both are available from Inter + Action, 113 Ward St., New Haven, CT 06519.

Reader Service ✓561

Anti-Static Towelettes

According to ACL Inc., static charges cause as many as 60 percent of all service calls on computer and other electronic equipment. Staticide Wipes are 5½-by-8-inch towelettes that fight static buildup and dust attraction without the inconvenience of bottled CRT cleaning fluids.

A box of 24 wipes in 2-inch foil envelopes sells for under \$5 from ACL Inc., 1960 E. Devon Ave., Elk Grove Village, IL 60007, 312-981-9212.

Reader Service ✓556

Build Your Own DBMS

DBM Sub is a disk of Model I/III Basic routines

that let you create a data-base management system customized to your exact needs. Features available for DBMS architects include 50 different screen formats, up to 70 files per data disk, and data bases within data bases. In some cases, says the manufacturer, your system will be faster than commercial machine-language programs.

The DBM Sub disk contains printer, format, disk I/O, and other routines, and works under most DOSes. With full instructions on DBMS design and construction, it sells for \$49.95 from K & L Software, P.O. Box 39093, Northbridge Station, Charleston, SC 29407, 803-552-9990.

Reader Service ✓584

New Diablo Printers

Diablo Systems Inc., known for its Model 620 and 630 daisy-wheel printers, has added correspondence-quality models to its line of dot-matrix units. In addition, a \$1,250 color ink-jet printer is scheduled for release in the third quarter of this year.

The 11A and 31A printers use a 16-by-35-dot matrix to create near letter-quality output at 100 cps. They feature 2K print buffers and front-feed of cut sheets.

Diablo's four standard dot-matrix machines promise a 4,500-hour mean time between failures. The 9-by-7-dot matrix, 100-cps Series 11 (\$649) and 31 (\$950) print 80 and 132 columns respectively. The Series 32 receive-only teleprinter (\$1,394 to \$1,495) offers 150 cps at 300, 1,200, 2,400, or 9,600 baud, as well as graphics with up to 5,000 dots per square inch. The Series 38 (\$2,195) uses a bidirectional, logic-seeking print head with a 7-by-7-dot matrix for speeds up to 400 cps.

The Series C parallel ink-jet printer operates at 20 cps, using a 120-dots-per-inch

NEW PRODUCTS

nozzle that places a dot of ink virtually anywhere on the page. It prints in seven colors, is switch-selectable for uni- or bidirectional printing, and generates color backdrops, halftones, and combined text and graphics. Its ink dries in one second on standard paper.

The printers, as well as the enhanced Model 620 Plus daisy-wheel (\$2,100), are available from Diablo Systems Inc., 24500 Industrial Blvd., Hayward, CA 94545, 415-786-5000.

Reader Service ✓579

Cassette Port Expander

The Tixim Model CC lets you control up to four cassette recorders through a 16K Color Computer's cassette port. It is supplied with power transformer module, cord, and one port connection cable, and requires no hardware modification.

Utilities supplied on the Tixim cassette copy, verify, and display or print contents of tapes in recognizable formats. Another utility allows operation of the unit through Extended Basic statements controlled via USR calls; sample programs demonstrate a four-recorder data merge and generate and receive 254-byte data strings.

The expander sells for \$139.95 from Starflower Technology Inc., 1031 E.

Duane Ave., Suite H, Sunnyvale, CA 94086.

Reader Service ✓582

Things to Do Today

Priority Organizer is an inexpensive program for the Models II/12/16 that lets managers or individuals organize and keep track of tasks.

Each employee's assignments, jobs, or projects are stored on disk. Jobs can be added, deleted, corrected, or marked as finished; the program automatically sorts and prints items by high, medium, and low priority.

The Organizer stores up to 100 items on a 64K computer. It sells for \$29.95 on disk from Data Automation Services Inc., 4 E. Germantown Pike, Plymouth Meeting, PA 19462, 215-825-3435.

Reader Service ✓558

Share a Peripheral

The Giltronix ASN is a switching unit that allows several CPUs to share a printer, modem, or other RS-232 device. The unit automatically scans for keyboard or program signals from a CPU requesting access to the shared device.

As long as one port's CPU is using the device, other inquiries are answered "Scan busy"; when the connection is broken, the ASN immedi-

Continues on p. 382



Giltronix ASN

INNOVATION QUALITY SUPPORT

DIABLO SOFTWARE
1746 North West 55th. Ave. No 204
LAUDERHILL, FLORIDA 33313
PHONE 1-(305)-739-2071

PIONEER

SCRIPTR

SCRIPTR makes **SCRIPSIIT** a **FULL SYSTEM**
Special Custom Versions Support *All Popular Printers*

MX-80 version allows for **Underlining** Emphasized, Sub + Super Scripting, Double and **ITALICS**, MID-LINE even on Justified text lines without disturbing the formatting. **SCRIPTR** supports **EVERY** programmable feature of the **GRAPHTRAX 80** and **PLUS** roms. No other MOD does as much!

STANDARD FEATURES INCLUDE

OUTPUT any code or string of codes to your printer.
Write FORM LETTERS by inserting data during printing.
Print any page DIRECT with correct headers / footers
Reenter SCRIPSIIT to get use of ALL DOS FUNCTIONS.
See where PAGES start and end without printed copy.
Edit mode for errors, changes or GRAPHICS entry.
171 TEACHING PROGRAMS fully explain every function.
66 page manual-bound - CAS5-DISK Ver. Model I/III for
- CUSTOM VERS FOR FOLLOWING -
Centronics 737 + 739 / LP-8 + LP-4 - Daisy Wheel II,
Microline 80 + 82A - Prowriter + Cieth 8510A + F-10
SCM-TP-1 - DMP-200 + 400 + 410 - Gemini 10 + 15 MORE

LDOS COMPATIBLE

SYSTEM REQ TRS-80 MOD I/III, 132k, lower case,
Disk ver. requires **SCRIPSIIT/LLG** on both Model's I/III.
PRICE \$40.00 on DISK / CAS5. 5.5K. program.
FREE BROCHURE Demonstrates all features.
Customer support by phone or letter after the sale makes
Scriptr a pleasure to own and use. 1,500 fully satisfied
customers in over 14 countries. **CALL I WRITE FOR INFO.**

PLEASE INCLUDE THIS INFORMATION WHEN ORDERING

Name MODEL 1/3 Cass/Disk
Address Phone Zip Printer Type MEM SIZE

CHECKS - MONEY ORDERS - COD'S

CRAYON DELUXE

FULL SUPPORT FOR: BROWNIER
MX-80 / 100 + **NEW GEMINI 10 + 15**
NEW CIETH 8510A + NEC 8023A

DON'T LET THIS SIMPLE NAME FOOL YOU! CRAYON DELUXE is not a toy but a COMPLETE WORD/GRAPHICS PROCESSOR which offers complete versatility in creating custom letter-sets and graphics. Written in Z-80 Assembler it is fast, flexible and very easy to use. No program of this kind written in BASIC can compare to it. Computing the bit patterns for 760,320 bits per page of printing demands Z-80 Assembler. **COMPARE + you won't get G.E.A. Ped**

STANDARD FEATURES INCLUDE

1. Programmable Underlining, even create lined paper
2. Mix WIDE and regular sizes MID-LINE.
3. **INVERT** any part of the text even MID-LINE.
4. **SHORT LINE SEEKING** for maximum speed. **NO WAITING!!**
5. **Reversed Block Capitals Character Set.**
6. **FONTMAKER** - A 15k. Machine Language program which enables you to create your own custom fonts. **STORE, RETRIEVE AND PRINT letters INSTANTANEOUSLY.** Allows 3 1/2 correlated character sets in memory. PLUS a fast easy way to print sample LETTERS and SETS
7. **Repeat printing** capability without carriage advance even on graphic lines gives *Typewriter Quality* print.
8. **Create 100,** or any number of copies of High-Res MAIL LABELS or LETTERHEADS with easy *hands off* operation.
9. Complete **FORMATTING CONTROLS** within the text allow for multiple page printing without operator control.
10. **The sharpest dot matrix print you've ever seen!!**
11. Variable **DOT Linespacing** control for text documents.
12. **Bit Masking** allows creation of graphs and the graph paper simultaneously. **Superimpose any background!!**
13. **CREATE Block Graphics** in any size and with every set.
14. **Fine Line Drawing** for creating real business forms.
15. Character sets may contain letters up to 40H x 127W.
16. **Continuous WIDE** printing in any font or style. Even allows for partial **EXPANDED** from this mode.

FREE BROCHURES!!

ORDERING INFORMATION

CRAYON - Disk/Cass MOD 1/3 \$45 DISK / \$35 CAS5
CRAYON DELUXE - DISK MOD 1/3 \$80.00 w/7 SETS

ADDITIONAL FONTS AVAILABLE

HERITAGE = AMERICAN TEXT + OLD ENGLISH \$15.00
ELITE = 4 Variations on disk for \$15.00
DIGITAL = 3 computer fonts for \$15.00 on disk.
PRINT SAMPLES 2147, 2624, 3K, 223, 527

CRAYON DELUXE THE FUTURE IS NOW

WE ARE NOW CARRYING A 25 MEG. HARD DISK SYSTEM FOR THE TRS-80 MODEL III. **PRICE = \$3500 COMPLETE WITH DOSPLUS 4.0 ASSEMBLED - FORMATTED - SYSTEM SEES IT AS 4 DRIVES. CALL I JUST BOOT-UP AND YOU ARE UP AND GOING WITH HARD DISK.**

80 Micro, July 1983 • 379

MODEL III DRIVE KITS

EVERYTHING that you need to upgrade a 16K Model III to a 48K drive system. Features include

- 32K of memory - original equipment switching power supply - Tandon disk drives
- a drive controller board with gold plated edge cards that will work with all Model III software
- a simple to use installation manual - and a CompuKit Doctor

Drive Kit with one single sided 40 track drive \$479.

Drive Kit with one double sided 40 track drive \$579.

Drive Kit with two single sided 40 track drives \$699.

Drive Kit with two double sided 40 track drives \$899.

FREE OFFER-- We will install your CompuKit drive kit free exclusive of shipping

ASK ABOUT OUR NEW MODEL IV KITS

MODEL III RS232C KIT \$69.

Fully assembled and tested. No soldering required.

COMPUKIT DOCTOR \$29.95

by Jim Penny

System diagnostic for disk based Model III's

Model III & I Phosphur Kits

Green antiglare \$89.

Amber antiglare \$99.

MODEL IV's priced Super Low

Newsprint with labels \$115.

perfect for useage with your CompuKit hard drive

DEALERS COAST TO COAST

and Canada Too!

Verbatim Double Density Diskettes

\$25.95

All bid request answered.
We accept Visa, MasterCard, Certified Checks,
and Wire Transfers.
Personal checks are held for clearance.
COD orders add 5% minimum COD Charge \$15.

**FREE SHIPPING
ON ORDERS OVER \$1000.
120 DAY WARRANTY**

TANDON DISK DRIVES

TM100-1 SS 40trk \$199.

with case and power supply \$249.

TM100-2 DS 40trk \$299.

with case and power supply \$349.

TANDON DISK DRIVES FOR YOUR COCO

Complete drive 0 \$449.

Drive 1 \$249.

Double headed drive 0 \$549.

Double headed drive 1 \$349.

Ask for a free copy of Dr. Roberts drive manual with
any purchase, or only \$9.95 with out a purchase.

EPSON FX-80 \$599.

DOSPLUS 3.5 \$119.

COMPUKIT

order line

1-800-231-6671

all other calls

1-713-480-6000

P.O. BOX 306 Kemah, Texas 77565

16206 Hickory Knoll Houston, TX 77565

455

MODEL III HARD DRIVE

\$1295. 5Megabyte version

NOW AVAILABLE

MODEL I OPTION ADD \$50.

IBM,APPLE,MAX80 OPTION ADD \$100.

MODEL II,16,12 OPTION ADD \$300.

ALL SYSTEMS REQUIRE A D.O.S.

COMING SOON

Multiplexing add on system

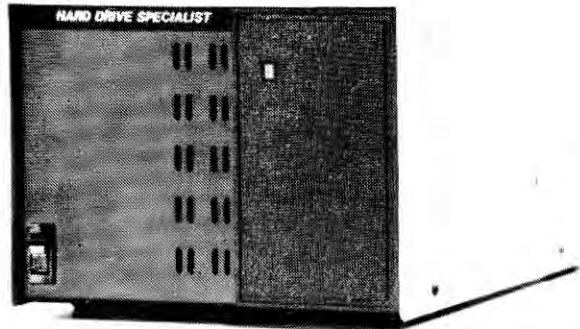

It's no secret. We have a huge quantity contract to bring you the highest quality system at the lowest price available. The combination of Tandon Hard Drives and Western Digital's error checking and correcting Hard Drive Controller Board create the back bone of the Hard Drive Specialist System. The balance of the interfacing is by one of the oldest Engineering teams in the Model III/ Hard Drive business. These Systems have been in testing since the September of 1981 and have proven to be reliable and fault free.

PRIMARY DRIVE

5 Megabytes \$1295.

10 Megabytes \$1495.

15 Megabytes \$1695.

SECONDARY DRIVES

5 Megabytes \$895.

10 Megabytes \$1095.

15 Megabytes \$1295.

All prices include our 120 day warranty and shipping anywhere in the U.S.A.

HARD DRIVE SPECIALIST

A DIVISION OF COMPUKIT

1-800-231-6671

IN TEXAS CALL 1-713-480-6000

P.O. BOX 306 KEMAH, TEXAS 77565

or visit our showroom at 16206D Hickory Knoll Houston, Texas

We Accept

VISA, MASTERCARD, BANK CHECKS, MONEY ORDERS,

PERSONAL CHECKS ARE HELD 1-3 WEEKS

RadioShack TRS-80's Full Line



YOU CAN SAVE money when you buy Radio Shack TRS-80 Computers from **Pan American Electronics**. Pan American Electronics went into business in 1976 and led the way in bringing consumers original Radio Shack TRS-80 Computers at reduced prices. **NO** other company has done it longer. **NO** other company has done it better and **NO** other company sells them for less.

Pan American Electronics

TOLL FREE NUMBER 800/531-7466

1117 Conway Avenue • Department E.M.
Mission, Texas 78572
Phone: 512/581-2766
Telex Number 767339

TM — Trademark of Tandy Corporation

✓122

MAXLIFE™ QUALITY RIBBONS

"GUARANTEED TO WORK"

**RADIO SHACK
DAISY WHEEL**

CARTRIDGE

\$6.49
EA.

OKIDATA

80, 82, & 83
DUAL SPOOL

\$2.99
EA.

**RADIO SHACK
LP VI & VIII**

CARTRIDGE

\$7.99
EA.

**RADIO SHACK
LP III & IV**

CARTRIDGE

\$6.99
EA.

**OKIDATA
DUAL SPOOL 84**

\$5.99
EA.

**RADIO SHACK
LP I, II, & IV**

\$2.99
EA.

MOST RIBBONS AVAILABLE IN COLORS TOO!

ALL PRICES INCLUDE SHIPPING WHEN CHECK ACCOMPANIES ORDER

MINIMUM ORDER \$30 OR 1 DOZEN

JAN TECH

P.O. BOX 647, RANDOLPH, MA 02368

617-961-4210

MASS. RESIDENTS ADD 5% SALES TAX

✓414

NEW PRODUCTS

Continued from p. 379

ately resumes its scan. Front panel switches provide manual control.

The unit is available with three, five, or seven ports (priced at \$249, \$349, and \$449 respectively). It is compatible with Giltronix's ASU, which lets one computer choose from among several peripherals.

To order, contact Giltronix Inc., 970 San Antonio Ave., Palo Alto, CA 94303, 415-493-1300.

Reader Service ✓578

Fanfold Forms and Stationery

A new mail-order company, Micro Format, offers continuous computer forms in small quantities for home or business users. Available items include "clean edge" perforated letterhead, index cards, postcards, envelopes, labels, and checks.

A \$24 starter kit includes 500 sheets of blank stationery, labels, and 3-by-5-inch index cards. The starter kit and product catalogs can be ordered from Micro Format, 1271 Dundee Road, Suite 16A, Buffalo Grove, IL 60090, 312-537-2426.

Reader Service ✓576

Vocabulary Practice

Quilt Letters is a package of three programs that use a 4-by-4-box grid of letters to improve junior and senior high school students' vocabularies.

In Quilt, players match wits with the computer in placing letters within the grid to create vertical, horizontal, and diagonal words. Grid is a solitaire version. A third game, Supersix, challenges students to create as many words as possible from a randomly generated word displayed in the grid's leftmost column.

The package requires a Model III with 48K and two

disks. It sells for \$69.95 from Joseph Nichols Publisher, P.O. Box 2394, Tulsa, OK 74101, 918-583-3390.

Reader Service ✓575

MX-80/CoCo Connector

Spectrum Projects' Epson interface plugs directly into a connector inside the MX-80 printer and terminates in a four-pin DIN plug that fits the Color Computer's serial port. It operates the MX-80 at the normal 600-baud rate, with settings up to 4,800 baud available through POKE commands.

The interface works with either Color 1.0 or 1.1 Basic ROM and accesses the Epson graphics set through software. Its price is \$49.95 from Spectrum Projects, 93-15 86th Drive, Woodhaven, NY 11421, 212-441-2807.

Reader Service ✓552

III Terminal Software

The Model III Terminal program turns your TRS-80 into a dumb terminal, letting you access hobbyists' networks or business computers.

It supports full and half duplex and transmits all the printable ASCII characters not found on the Model III keyboard. Users can execute TRSDOS commands from within Terminal.

The program sells for \$49.95 from Absecon Software Associates, 550 Fourth St., Absecon, NJ 08201, 609-646-9322.

Reader Service ✓563

Rekord

Rekord is a menu-driven program for the Model III that lets you create and modify financial or other data bases. It provides a specialized text editor and screen prompts for easy use.

The input format is flexible; the program checks to

see whether query responses are proper and allows easy entry correction or modification. Data is grouped in up to 20 categories or accounts, each with two subcategories or pages. Each account is allowed six lines of identification. A checkbook feature lets you add and subtract mathematical entries.

The machine-language program costs \$49.95 from Lewsoft, P.O. Box 333, Los Alamos, NM 87544. Please specify cassette or disk and 32K or 48K Model III.

Reader Service ✓566

Keywiz VIP

The Keywiz VIP (Very Intelligent Peripheral) contains 31 function keys, each of which can be programmed with up to eight characters.

Keys can be programmed again using the shift key, giving 62 user-defined functions per keyboard. The device's memory stores four keyboards (an LED display shows which you're using), for a total of 248 programmable keys. Keys can be re-designated at any time, and the unit is independent of all software.

The Model III version is \$439 from Creative Computers, Aztec Environmental Center, 1044 Lacey Road,

Forked River, NJ 08731, 609-693-0002.

Reader Service ✓570

Color Chess

Chess-D, a 32K Color Computer program, is one of the fastest microprocessor chess programs available. It inspects up to 10,000 moves per second, looking at least five plays ahead at tournament level (1.5 minutes per move).

Players can set or change the look-ahead level from novice to expert at any time during a match. The program plays as either the black or white game pieces, recognizing and using all chess moves including en passant and promotion to any piece. High-resolution graphics display the board.

Chess-D is available for \$39.95 (cassette) or \$49.95 (disk) from Computer Systems Distributors, P.O. Box 9769, Anaheim, CA 92802, 714-772-1390.

Reader Service ✓550

Check Your Hunches

Dual Moving Average, first in the Market Master series of investment programs for the Models I/III, lets users test, refine, and improve stock or commodity



Keywiz VIP

Continuous Checks, Statements, and Invoices for Desk-Top Computers

- Compatible with software from over 300 sources. Or program to NEBS standard forms yourself.
- Continuous Micro-Perf™ Letterheads and matching continuous Envelopes provide a clean, trim look.
- Also, diskettes, continuous labels, other supplies and accessories.
- Our policy is to process forms printed with your name within 6 working days. Then ship direct to you (We pay shipping charges on prepaid orders).

**QUALITY PRODUCTS
SMALL QUANTITIES AT LOW PRICES
MONEY-BACK GUARANTEE**

FREE Full-color, catalog

fast service by mail or phone

TOLL FREE 1 + 800-225-9550

(Mass. residents 1 + 800-922-8560)

NAME/TITLE		PHONE
COMPANY		
STREET		
CITY, STATE, ZIP		
SOFTWARE BRAND	PACKAGE #	<input type="checkbox"/> DO OWN PROGRAMMING
COMPUTER BRAND	MODEL	PLAN TO PURCHASE WITHIN:
YOUR LINE OF BUSINESS		NUMBER OF EMPLOYEES
I MOST OFTEN USE MY COMPUTER FOR:		
<input type="checkbox"/> WORD PROCESSING	<input type="checkbox"/> ACCOUNTING	<input type="checkbox"/> OTHER
		15107
		✓533

NEW PRODUCTS

trading strategies without capital risk.

The program determines buy and sell points according to the intersection of two moving averages. Users can select the length of either average, or let the program find the most favorable lengths. Besides printing buy and sell recommendations for up to 100 stocks, the Market Master also produces graphs and reference sheets.

Its price is under \$125. For more information, contact Management Services, 2901 Clendenen Lane, Longview, TX 75601, 214-753-1850.

Reader Service ✓554

Modular Micro Furniture

Bush Industries Inc. (312 Fair Oak St., Little Valley, NY 14755) offers a line of modular furniture for computer and peripheral storage and use. All items are finished in an Ashley Oak vinyl veneer with black matte vinyl accent panels and rounded edges.

The lineup includes a desk with 44-inch-wide work surface, recessed shelf, and lockable cabinet (\$169.95), a desktop hutch with adjustable shelves (\$99.95), a roll-about table (\$79.95) suitable as either a beginner's desk or



Bush Industries Desk and Hutch

printer table (with rear opening for paper feed), and a video monitor platform (\$17.95).

Reader Service ✓580

Mechanical Joystick

Advertised as "a joystick that won't void your warranty," the Joy-80 uses no electrical connections to give four-way control of Model I/III games.

The detachable unit clips to the keyboard. Two adjustable levers press the up, down, left, and right arrow keys as you move the joystick.

It costs \$19.50 from Van Enterprises, P.O. Box 238, Oak Forest, IL 60452, 312-687-6053.

Reader Service ✓571

Many Modems

Universal Data Research Inc. has introduced a complete line of RS-232 modems designed around two LSI

integrated circuits and crystal-controlled for high performance.

Three 300-baud modems—acoustic (\$149), direct (\$179), and auto-answer (\$219)—provide half- and full-duplex operation. The direct- and auto-answer 1,200-baud units (\$449 and \$499 respectively) give full-duplex operation with switch-selectable local echo.

Two Bell 212A-compatible modems (\$549 auto-answer, \$599 auto-dial) transmit at either baud rate. A modem I/O board (\$119) automatically selects the speed, adjusting to 300 baud after testing for 1,200.

The modems and I/O board are available from Universal Data Research Inc., 2457 Wehrle Drive, Buffalo, NY 14221, 716-631-3011.

Reader Service ✓564

Filmastr

Filmastr is a data management system for Color Computers with 16K Extended Basic. It offers custom screens with up to 20 user-definable fields, full-screen editing, formatted printouts, fast machine-language sorts, and a variety of relational search techniques to locate records or groups of records.

A screen window provides menu selections, instructions, and reports. File capacity is approximately 9,000 characters (24,000 characters in a 32K machine).

Its price is \$29.95 (cassette) or \$34.95 (disk) from The Computer House, Box 1051, Dubois, PA 15801, 814-371-4658.

Reader Service ✓553

Fun for II/12/16 Owners

Rizzo Data Systems Corp. offers a line of game software for the 64K Models II/12/16. All products are available on a TRSDOS 2.0 disk, and



Joy-80 and Model I

PRINTER DRIVERS FOR RADIO SHACK SUPER SCRIPSIT

PRINTER DRIVERS ALLOW YOU TO USE
YOUR RADIO SHACK SUPER SCRIPSIT
WORD PROCESSOR WITH THESE
PRINTERS:

EPSON:	OKIDATA:	STAR MICRONICS:
MX-80	ML-82A	Gemini 10
MX-80 F/T	ML-83A	Gemini 15
MX-100	ML-84A	<i>And Others Coming</i>

SMITH-CORONA

FEATURING BOLD CHARACTERS,
Underlining, Subscript & Super Script, etc.

\$34.95 plus shipping

THE DATA STATION

713 S. MAIN

STILLWATER, OK. 74074

405/743-4921

437

HAVE THEY EVER ASKED Why You Bought A Computer?

--- INFO-SCAN WILL SHOW THEM WHY ---

Combines the Features of a Word Processor, Data Base Manager, and Information Retrieval and Display Facility.

Instantly recall and display information of any sort: sales leads; inventories; product data & prices; daily appointments & reminders; names & addresses; diaries; lesson plans & student lists; recipes; index magazine articles, music and program libraries. You create information files using a *simple* word-processing like entry method. A short key describes the record. Scan the keys on the screen, select one, press a button and the full record displays (or prints). Add, delete, change records in a snap. Written in machine language. Fully self-contained. Simple to operate, you don't need a Ph.D. to use it! No programming or other technical knowledge required. 15 page manual.

INFOSCAN Model I/III 48K 1 Drive \$49.95

--- OR SHOW THEM STUNNING GRAPHICS ---

Add the professional touch to your programs. Create complex graphic and text screens effortlessly. Over 30 commands for screen manipulation. Built in 'HELP' facility. Enter 1-1/2 inch graphic letters with a single keystroke (48K required). Save completed screens as a BASIC subroutine, merge with your programs. Full screen displays instantly from your program with a single GOSUB. Do animation. Load existing screens to make changes. Scores of useful features. Written in Machine language. 26 page manual.

SCREEN ARTIST II Model I/III 32K 1 Drive \$32.95

Call or write for full brochure, including many educational products. Full money back guarantee. VISA, Mastercard, COD welcome. Add \$2.50 for shipping. Ct. residents add 7.5% sales tax.

**The
Smallsystem
Center** ✓ 182

Post Office Box 268 New Hartford, CT. 06057 (203) 482-3689

Data-Writer™

Access
any record
in your data base
in one second flat.

Data-Writer 2.0 uses a powerful file access method called "two-level sequential direct access." While it sounds complicated, what it does is simple: It permits access to any record in your data base (up to 10,000 records) in one second flat.

Data-Writer is a powerful data base manager. Use it with a word processor or by itself as a complete system for managing textual and numeric data.

DATA ENTRY: You may define up to 20 variable-length fields of up to 240 characters each with your word processor, or 20 fixed-length fields of up to 35 characters with Data-Writer's Entry program. Special features perform validity checks on your data during entry.

FILE ACCESS: Once your data base file is created, use Access to review existing records, make changes and add new records. Access any record in your data base in just one second.

FILE MANAGER: Restructure your data base without editing it. Add new fields, delete fields, rearrange fields, append one field to another.

SELECT: Create a subset of your file by specifying limiting criteria, such as SELECT IF SEX = F or SELECT IF AMOUNT > 100. Several select statements may be combined. Use this powerful feature to send form letters to all the females in your data base or just to the doctors.

SORT: A fast two-level sort, lets you sort on any field without having previously designated it as a key. You can even sort by last name or zip code embedded in a line.

REPORTS: Write reports such as inventories, accounts payable and receivable, insurance coverage, stock issues...the list is endless. Print totals and subtotals of columns of data. Save your format on disk.

MATH PROCEDURES, LABELS, FORM LETTERS.

Use Data-Writer for order tracking, client billing, expense recordkeeping, operational reporting with totals and subtotals, form letter production to a large list or a subset, mailing list maintenance and other business and personal applications. Data-Writer's ease of use appeals to businessmen and secretaries alike.

Data-Writer is both powerful and easy to use.

Here's what Data-Writer users say:

"I would like to congratulate you on your excellent work on Data-Writer...I am a very satisfied user of your systems."

"I enjoy Data-Writer very much and I am finding it very efficient in managing my business accounts."

"It's a very, very useful package."

"I am delighted with Data-Writer. Keep on making the best better."

"Why hasn't someone done this before!"

For the TRS-80 Models I, III (48K, 2 disk drives, lower case required). Available at your favorite software store or order from **Software Options**, 19 Rector Street, New York, NY 10006. (212) 785-8285. **Toll-free order line: (800) 221-1624.** Price \$145 (plus \$3 per order shipping and handling). New York State residents add sales tax. Visa/Mastercard accepted.



537

NEW PRODUCTS

many on TRSDOS 1.3 or 4.1 disks as well. Some require a printer.

The programs range from Ricochet, Star Trek, and Biorhythms (\$25 each) to two six-game packages (\$70 and \$75) and Scott Adams' Adventures 1-12 (\$129.95). For those who insist on sticking to business, there's an amortization calculator (\$25) and Deluxe Personal Finance (\$79.95).

For more information, or to order (add \$3 shipping and handling), contact Rizzo Data Systems Corp., 33 Westwood Ave., P.O. Box 458, Bridgeton, NJ 08302, 609-451-7964.

Reader Service ✓557

Improved Dot-Matrix Printer

The DP-9625A, an enhanced version of the Anadex

DIFFERENT TRACK

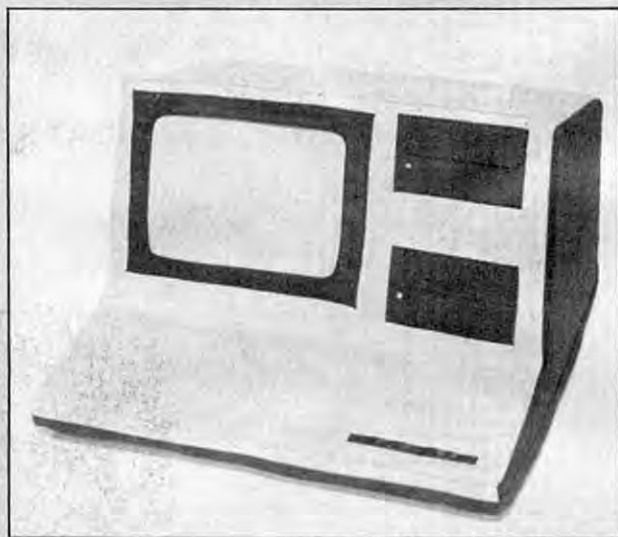

Computer Clothes

There was competition this month—the anti-static wipes, the joystick simulator—but July's offbeat-item honors go to Computer Clothes, a cloth cover for the Model III that has cute disk drives and a screen-applied to it.

Designed in authentic gray and black, the cover is advertised as sturdy, stylish, lint-free, washable, fully lined, permanent press, and safer than plastic covers that tend to accumulate static. Also, the "screen" serves as a frame for a 7-by-9-inch photo.

With 30-day guarantee, the outfit costs \$35 plus \$2 shipping and handling (New York residents add sales tax) from Home Works, 799 Broadway, Suite 325, New York, NY 10003, 212-982-2406. The New Products Desk never looked better.

Reader Service ✓560

New Products listings are based on information supplied in manufacturers' press releases. 80 Micro has not tested or reviewed these products and cannot guarantee any claims.



Anadex DP-9625A

printer introduced in 1982, provides four printing modes as well as graphics capability at 72 or 144 dots per horizontal or vertical inch.

Single-pass printing options include 200-cps data processing and 150-cps correspondence-quality modes, and condensed printing modes of 15 and 16.4 characters per inch (150 and 164 cps respectively). A double-pass, near letter-quality mode operates at 60 cps at 12 cpi and 50-60 cps with proportional spacing.

The \$1,995 printer also offers left, right, and full justification, title centering, positive half-line feed, in-line font changes, and RAM expandable to 12.5K. Swedish, Danish/Norwegian, German, French, Spanish, and Italian character sets accompany the standard U.S. ASCII. Options available by mid-year include sub- and

superscript fonts and Code 39 and UPC bar codes.

The DP-9625A is sold by Anadex Inc., 9825 De Soto Ave., Chatsworth, CA 91311, 213-998-8010.

Reader Service ✓559

One Game, One Adventure

Treasure Run (\$15.95 cassette, \$19.95 disk) is a machine-language arcade game for the 16K Level II Model III. It features real-time action, sound effects, game pause, and joystick compatibility; the disk version saves the top 10 scores.

Eye of Mezron (\$27.95 disk) is a 48K Model III text adventure. It also records the top 10 scores, and allows multiple game saves.

Both programs are sold by Janphil Software, P.O. Box 140, Kathleen, FL 33849, 813-858-6705.

Reader Service ✓565

If you guessed that a Practical Peripherals Microbuffer™ printer buffer saves time, you're right. For the way it works, this inexpensive product is the most practical addition to your microcomputer system ever.

With Microbuffer, you don't have to wait for your printer to finish before you resume using your computer. Data is received and stored at fast speeds, then released from Microbuffer's memory to your printer. This is called buffering. The more you print, the more productive it makes your workflow.

Depending on the version of Microbuffer, these buffering capacities range from a useful 8K of random access memory — big enough for 8,000 characters of storage — up to a very large 256K — enough for 256,000 characters of storage.

Practical Peripherals makes stand-alone Microbuffers for any computer and printer combi-

nation, including add-on units especially for Apple II computer and/or Epson printers. Each has different features like graphics dumps and text formatting besides its buffering capabilities. You can choose one that's just right for your system.

Best of all, they're built to last and work exactly like they're supposed to.

If you're still guessing whether you can afford to have one, talk with any computer dealer. That's the best way to find out how practical a Practical Peripherals Microbuffer is.

**PRACTICAL
PERIPHERALS**

31245 La Baya Drive
Westlake Village, CA 91362
(213) 991-8200

✓ 11

GUESS WHO HAS MICROBUFFER.™

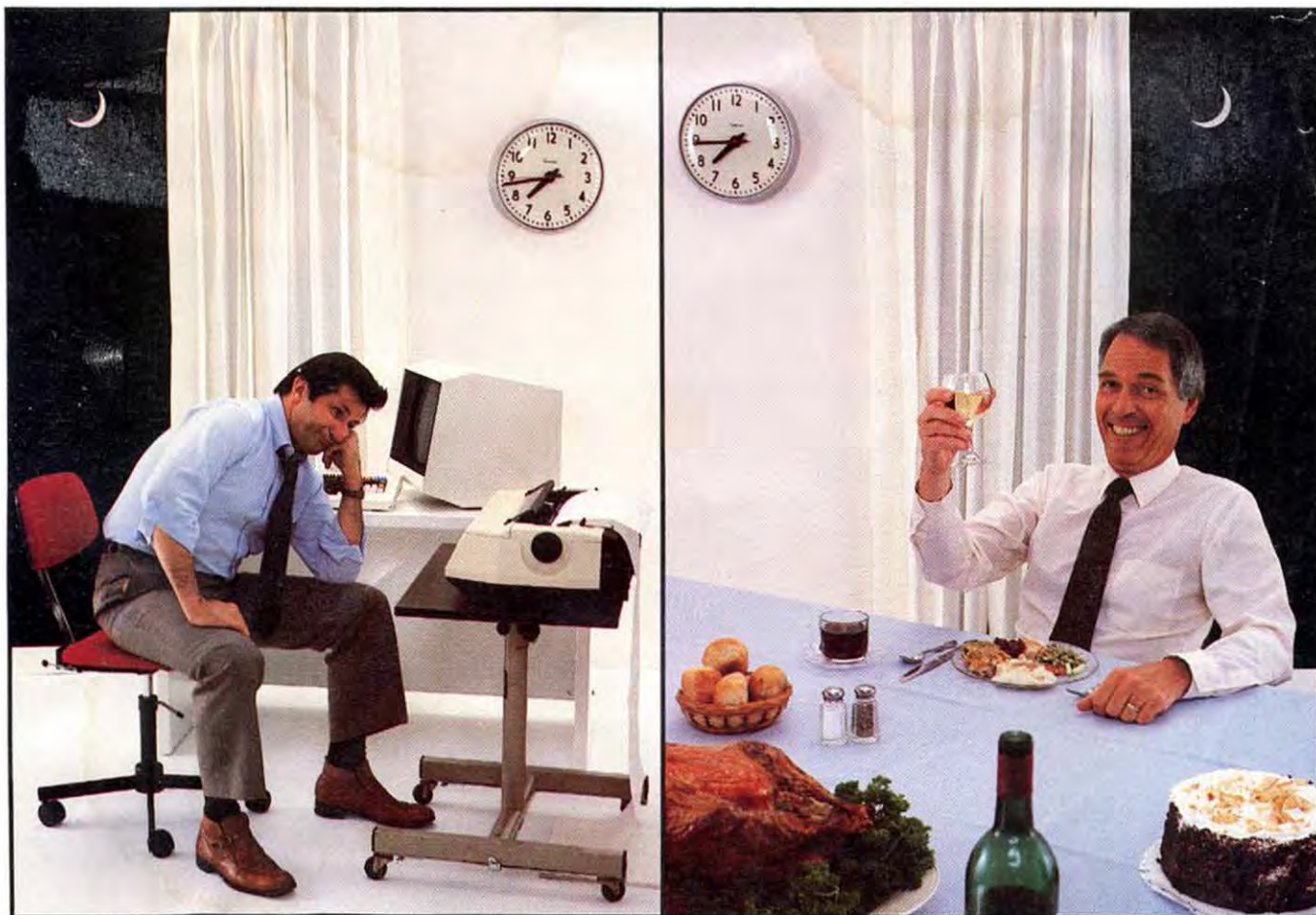

DON'T GET LOCKED IN



Pascal
Basic
Cobol
Forth
Pilot
Fortran
Spread Sheet
Inventory
Logo
"C"

Data Base Management
Word Processor
Communication Utility
Accounts Receivable
Accounts Payable
Engineering Utility

General Ledger
Mailing List
Macro Assembler
Education



TRSDOS*



CP/M**



Open your doors to a world of SOFTWARE with LNW computers. You'll get **MORE PERFORMANCE**¹ than with the IBM PC², the Apple II³, TRS80 MODEL II or TRS80 MODEL III⁴ along with software support of TRSDOS or CP/M, the TWO MOST WIDELY USED OPERATING SYSTEMS. This means you, the user, can select from the largest base of business or personal software.

Standard Features: A serial RS232 communication port, parallel printer port, Hi-Resolution (480x192) B/W and COLOR graphics, an 80 character-per-line screen display along with Quad-density interface for 5" or 8" floppy disk storage offering immediate access to 3.5 million characters, or optional Hard disk

interface to 5 or 10 million characters.

Standard Software: LNW BASIC and DOS PLUS operating system packages, commanding all the above features, are included.

The LNW computer will be the key to your success with the starting price at **\$1695.00**, along with a full 6 month warranty.

Dealers: You too can open the door to a successful product. Call for our special dealer programs: (714) 544-5745.

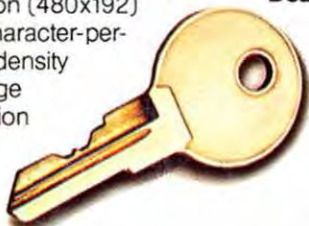

LNW Computers
2620 Walnut Avenue
Tustin, California 92680
(714) 544-5744 ✓ 30

*TRSDOS is a trademark of Tandy Corp.

**CP/M is a trademark of Digital Research Corp.

1. Performance is based on bench mark test in the JAN 1982 issue of BYTE magazine, pg. 54, with LNW80 II as the comparison.

2. IBM PC is a trademark of IBM CORP.

3. APPLE II is a trademark of APPLE COMPUTERS.

4. TRS80 is a trademark of Tandy Corp.